



**GORDON
MACKAY
& CO. LIMITED
TORONTO**

**- THIS BOOK FOR -
MERCHANTS ONLY**

GENERAL CATALOG No 60
DRY GOODS - LADIES'
WEAR - MEN'S FUR
NISHINGS - FANCY
GOODS - NOTIONS
- CARPETS -
WHOLESALE
MERCHANTS &
MANUFACTURERS
1922

WE OCCUPY THESE IMMENSE BUILDINGS

YOU
CAN
ORDER
WITH
PERFECT
CONFIDENCE
FROM THIS
BOOK



WE
STAND
BEHIND
EVERY
ARTICLE
HERE
CATALOGUED

SPECIAL INFORMATION

PRICES

The prices quoted in this Catalogue are **WHOLESALE** in every case, and are **NOT** subject to Trade Discount.

All our Merchandise is Billed at Current Market Prices, whether lower or higher than named herein.

TERMS

We give the usual dry goods terms and cash discounts with the following exceptions:

Gillette and Autostrop Razors and Silverware, 2% in 10 days, 1% in 30 days, or Net 60 days.

Ladies' Kid Gloves, Piece Silks, Batts, Warps, Waddings, Grain Bags and Men's and Boys' Overalls, Net Cash with Regular Dry Goods Dating. Also some additional lines specially mentioned in catalogue.

GOVERNMENT SALES TAX

The Government Tax, is $1\frac{1}{2}\%$ and applies on all Merchandise.

FIRST ORDERS

In asking us to open an account, new customers should remember that their names may not as yet appear, with satisfactory information, in the commercial reports. Therefore, to save delay, please fill out definitely the information blank to be found in front of the blue order sheets at the back of this book, mentioning as reference the names of other wholesale houses with whom you deal on open account, or of your banker. (When goods are wanted immediately, it is well to send cash

with first order, as the investigation of references necessarily consumes some time.)

MAKING OUT ORDERS

Write your orders on separate sheets from any other communication you have to make. This permits both being attended to at once.

Always put prefix letter before number, as given in catalogue, and write one item only on each line.

You help to expedite the handling of your orders when you group all goods of a department together. The letter prefixed to number indicates the department to which an item belongs.

SHIPPING INSTRUCTIONS

Shipping instructions are important. If you are not located on a railway or a water route, be sure and mention your nearest shipping point. If there are competing lines, name your preference. If express shipments, specify which company serves your town.

Please note that we are strictly wholesale merchants and manufacturers. Any merchant, customer or not, who sees our catalogue or advertising matter in the hands of anyone not entitled to same will do us a favor by reporting the matter to us.

ORDER FORMS

Please use our regular order sheets, which are put up in pads. If you have not a pad, mention in your next order or drop us a card. You will help us to give you best and quickest service by observing the above suggestions.

GORDON, MACKAY & COMPANY, LIMITED

Wholesale Merchants and Manufacturers, TORONTO

NOTE—See Back Inside Cover for Additional Information

Trade A Gordon Mackay Product

WE HAVE GROWN CONTINUOUSLY
SINCE 1855

Trade A Gordon Mackay Product



COLEMAN ST.
KNIT GOODS PLANT



WHERE WE DYE AND
FINISH DRESS GOODS



RUTH GORDON
LADIES & CHILDREN'S
WEAR PLANT



WHEN YOU ENTER OUR
WAREHOUSE DOOR YOU ENTER
EVERY FACTORY HERE SHOWN



MACKEY'S
MECHANIC WORK
CLOTHES PLANT

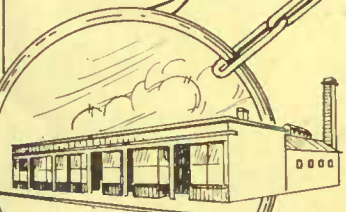

DOVERCOURT
HOSIERY PLANT

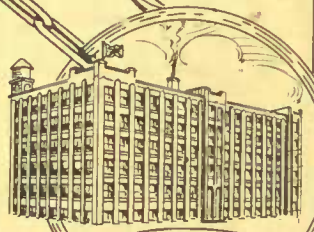

OUR UNDERWEAR
SWEATER, YARN SPINNING
AND WORSTED MILL



This Trade Mark Protects You
And is our Guarantee that the
Merchandise on which it appears
has been produced in some one of
these factories here shown—which
are owned, operated, controlled by
GORDON MACKAY & Co. Limited

Our Warehouse—Bay and Front
Streets, Toronto—is a Sample
Room for all of the various lines
manufactured in our "Chain of
Factories"

Our Travellers also feature this
merchandise.

ESTABLISHED 1855
Gordon Mackay
& CO. LIMITED.

WHOLESALE MERCHANTS AND MANUFACTURERS
TORONTO



KITCHENER HOME OF
GORDON SHIRTS
AND COLLARS



ART CROCHET
KNIT GOODS PLANT

PICTORIAL EVIDENCE OF OUR
"FACTORY-TO-MERCHANT" POLICY

Trade A Gordon Mackay Product

Trade A Gordon Mackay Product

Wm 85-450918

A Page of Gordon-Mackay Products



**Guaranteed
GORDON
QUALITY
SOCKS**

MADE TO GIVE SATISFACTORY WEAR

S1



Gordon Shirts

Absolutely Correct

S2



**Puritan Maid
Hosiery**

"THE WEAR IS THERE"

COPYRIGHT CANADA, 1920 BY GORDON, MACKAY & CO., LIMITED TORONTO

S3



**Black
Beauty**

"THOROUGHBREED"

**Wool
Stockings**

*For Boys
and Girls*

S4



Granny's Own

TRADE MARK REGISTERED
KNITTING YARNS

MANUFACTURED & DISTRIBUTED
BY GORDON MACKAY & COMPANY LIMITED TORONTO CANADA

S5



**Big Chief
STOCKINGS**

*For Boys
and Girls*

S6



**Rough & Tumble
STOCKINGS**

For Boys and Girls

S7

"Built to Stand Hard Knocks yet Soft
Enough for Tender Growing Feet"

Schoolville

LESS REPAIRS - GREATER MILEAGE
STOCKINGS



S8



**Little
Nell**

**Cashmere
Stockings
for Children**

S9

MADE IN OUR OWN FACTORY TO GIVE YOU BETTER GOODS AND BETTER VALUES

Stereotypes of any Illustration on this Page Supplied Gratis—Order by Number

AR
381-45
G59

English, Seamless Tapestry Squares

A288 — Northcote Seamless Tapestry Rug. a heavy English rug, in seamless tapestry with rich Oriental medallion design.
Size, yds.....2¼x3
Each\$13.50
Size, yds.....3x3½
Each\$21.00

A2225 — Marlborough Seamless Tapestry Rug. This pretty floral pattern makes a very effective bedroom rug, and being seamless, will lie flat.
Size, yds.....3x3½
Each\$21.00



A294—Northcote Seamless Tapestry Rug. One of our best selling medallion patterns, opens up extra well in the large sizes.
Size, yds.....2¼x3 3x3½ 3x4
Each\$13.50 21.00 24.00

A203—Northcote Seamless Tapestry Rug. This is our heaviest grade English seamless tapestry rug, and the quality combined with splendid pattern, makes this rug one of our leaders.
Size, yards.....2¼x3 3x3½
Each\$13.50 21.00

A1279 — Richmond Seamless Tapestry Rug. A neat, conventional design, in a medium priced English Seamless Rug. This rug opens up well.
Size, yds.....2¼x3 3x3½
Each\$12.50 19.25

Hearth and Rag Rugs



Sydney Wilton Rugs
—We have a splendid range of patterns in this Wilton rug, and at the low prices quoted, is one of our leaders in Hearth rugs.
Size, inches.....18x33
Each\$2.75
Size, ins.....27x54 36x63
Each\$5.50 9.00



Ernescliffe Smyrna Rug. A reversible wool rug, with splendid range of Oriental patterns, very suitable for halls, dens, or small living rooms.
Size, feet.....2¼x4
Each\$3.50
Size, ft.....2½x5 4x7
Each\$5.00 11.00



Westmount Wilton Rugs. This is our best line of small rugs, and is an exceptionally fine quality. The patterns are mostly Oriental in effect, and in colorings of Fawn, Rose, Tan, Blue or Black.
Size, ins.....27x54 36x63
Each\$6.50 10.60



Woodstock Axminster Mats
13½x27 ins. Ea. \$1.00
27x54 ins. Ea. \$4.00
36x63 ins. Ea. \$6.40
Runners
2¼x7½ ft. Ea. \$8.00
2¼x9 ft. Ea. \$9.50
2¼x10½ ft. Ea. \$11.00
3x7½ ft. Ea. \$11.25
3x9 feet. Each \$13.50
3x10½ ft. Ea. \$15.75



LAMTONNE RAG RUGS
Lamtonne Rag Rugs. Washable and Reversible and woven in very effective colors. This makes a very pretty bedroom rug at a moderate price. Stocked in the following colors, state color wanted when ordering. Blue, Rose, Grey and Brown.
Size, inches.....22x36
Each\$2.34
Size, inches.....27x54 36x63
Each\$4.00 6.25

RICHMOND TAPESTRY MATS REASONABLY PRICED

Richmond Tapestry Mats. A low priced line of English Tapestry Mats, in good allover or medallion patterns.
Size, ins.....27x54 Each \$2.15



Lamtonne

Richmond

English Tapestry Rugs in Attractive Designs

A 2324 — Marlborough Seamless Tapestry Rug.

A new floral design, with a very pretty combination of Grey and Rose. A splendid bed-room rug.
Size, yds. 2¼ x 3 3x3
Each ...\$13.50 18.00
Size. 3x3½ 3x4
Each \$21.00 24.00

A 2320 — Marlborough Seamless Tapestry Rug.

New all over two-tone Fawn pattern, one of our best selling lines.
Size, yds. 2¼ x 3 3x3
Each ...\$13.50 18.00
Each \$21.00 24.00
Size.. 3x3½ 3x4



A1304 — Richmond Seamless Tapestry Rug. A good bright pattern in a medium grade English Seamless Rug, will wear well under heavy traffic.
Size, yards. 3x3½ Each ...\$19.25



A1306 — Richmond Seamless Tapestry Rug. An English rug in a rich Green design, woven in one piece, and carried in one size only.
Size, yards.....3x3½ Each.....\$19.25



A1294 — Richmond Seamless Tapestry Rug. A rich Oriental design in a good medium grade of English Seamless Tapestry.
Size, yds. 2¼ x 3 3x3½ 3x4
Each\$12.50 19.25 22.50

WE
SPECIAL-
IZE ON FLOOR
COVERINGS
OF ALL
KINDS

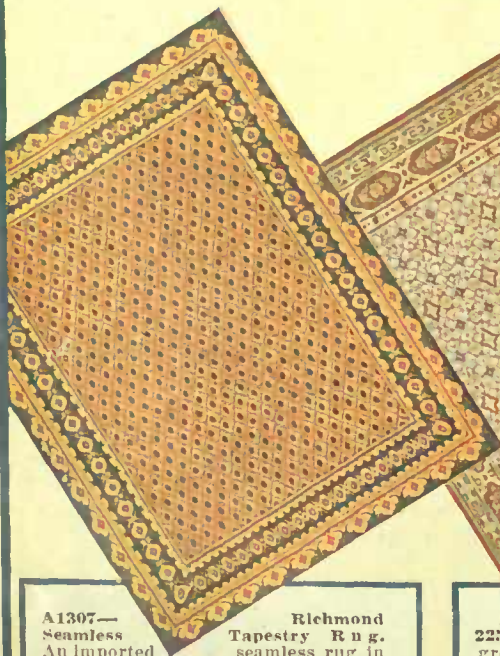

A1307 — Richmond Seamless Tapestry Rug. An imported seamless rug in very effective two-tone Brown colorings.
Size, yds. 2¼ x 3 3x3 3x3½ 3x4
Each\$12.50 16.75 19.25 22.50

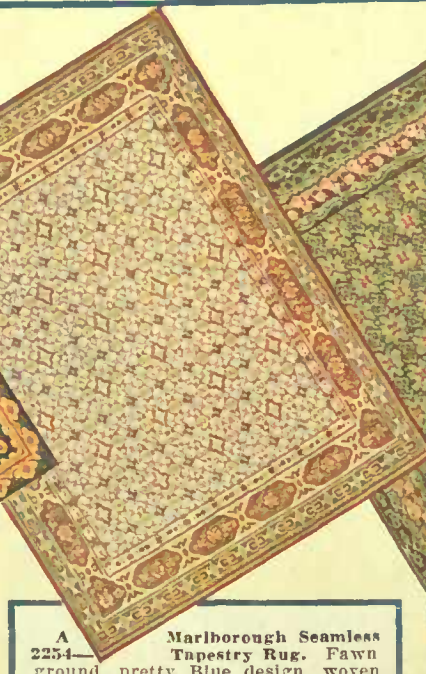

A 2254 — Marlborough Seamless Tapestry Rug. Fawn ground, pretty Blue design, woven in our heaviest grades of seamless tapestry.
Size, yds. 3x3 3x4 3½ x 4
Each\$18.00 24.00 28.00



A1285 — Richmond Seamless Tapestry Rug. A very good quality English Seamless Tapestry, in a quilt Green pattern. One size only.
Size, yds. 3x3½ Each...\$19.25

ORDER WITH CONFIDENCE

You take no risk in ordering from these color pages, as the reproductions are exact in color and design.

THE NEWEST RUGS

Our Rug patterns are the very latest and are selected from the best selling designs and colors to be procured.

WOODSTOCK AXMINSTER RUGS IN ALL OVER AND ORIENTAL DESIGNS



A2096—One of our best selling patterns in this strong grade of Axminster.
Size, yds.....1½x2½ 2¼x3 3x3 3x3½ 3x4
Each**\$14.00 24.00 33.25 37.25 42.50**



A2691—Woodstock Axminster Rug. ..Black ground with an elegant scroll design in Fawn.
Size, yds.....1½x2½ 2¼x3 3x3 3x3½ 3x4
Each**\$14.00 24.00 33.25 37.25 42.50**



A2097—Woodstock Axminster Rug. Medallion pattern in Blue, Fawn and Rose colors.
Size, yards.....2¼x3 3x3½ 3x4
Each**\$24.00 37.25 42.50**



A2695—Woodstock Axminster Rug. Very effective Oriental pattern on Fawn ground.
Size, yds.....1½x2½ 2¼x3 3x3 3x3½ 3x4
Each**\$14.00 24.00 33.25 37.25 42.50**

OUR MERCHANDISE IS BILLED AT
CURRENT MARKET PRICES, WHETHER
LOWER OR HIGHER THAN NAMED HEREIN

"Sidney," Canadian Made Wilton Rugs



AS067/11



AS063/11



AS027/21

Sydney Wilton Rugs—A very fine quality Canadian made rug, woven from the best worsted yarn. 8067/11 has a light Cream ground, and 8027/21 is on a Fawn ground, with a touch of Red in the pattern. Sizes and prices are as follows:

Size, yards	1½ x 2½	2¼ x 3	3 x 3	3 x 3½	3 x 4
Each	\$17.75	31.00	42.75	48.25	55.00

"Dundas," Canadian Made Wilton Rugs



A1078/41



A1097/11



A1078/11

Dundas Wilton Rugs—A "Made-in-Canada" line of Wilton rugs which will prove a leader, as they combine good worsted quality and low prices. 1097/11 is a very effective Fawn and Brown check design.

Size, yards	1½ x 2½	2¼ x 3	3 x 3	3 x 3½	3 x 4
Each	\$15.50	26.75	30.75	41.50	47.50

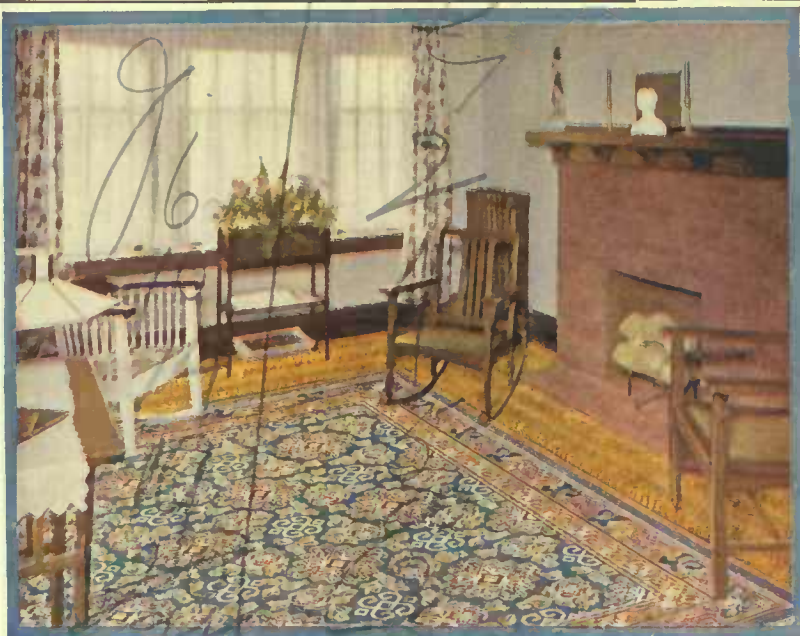

Attractive Patterns in BRUSSELS and WILTON Rugs.



A10T206—Wilton Rug. An imported Wilton rug combining cheapness and quality.

Size, yards.....	2 1/4 x 3	3 x 3 1/2	3 x 4
Each	\$30.00	46.00	52.50



A5611/11—Brussels Rug. A good serviceable rug, suitable for dining-room or bed-room.

Size, yds.....	1 1/2 x 2 1/2	2 1/4 x 3	3 x 3	3 x 3 1/2	3 x 4
Each	\$9.25	16.00	22.25	25.00	28.50



A5611/41—Brussels Rug. This rug has a Rose ground, and makes an elegant bed-room rug.

Size, yds.....	1 1/2 x 2 1/2	2 1/4 x 3	3 x 3	3 x 3 1/2	3 x 4
Each	\$9.25	16.00	22.25	25.00	28.50



A5616 11—Brussels Rug. A splendid Oriental pattern as shown, one of our best selling lines.

Size, yds.....	1 1/2 x 2 1/2	2 1/4 x 3	3 x 3	3 x 3 1/2	3 x 4
Each	\$9.25	16.00	22.25	25.00	28.50



A11 S040—Brighton English Wilton Rug. This rug is woven from good quality worsted yarns, and is a very effective Brown and Fawn pattern; a splendid dining-room or living-room type of rug.

Size, yards.....	2 1/4 x 3	3 x 3 1/2	3 x 4
Each	\$35.00	55.00	62.50



A8652 6—Uskaba English Wilton Rug. A heavy worsted top imported rug, in very neat Eastern design, on a Cream ground. Both ends are fringed, giving it an Oriental effect.

Size, yards.....	3 x 3 1/2	3 x 4
Each	\$62.50	72.50



A3044 12—Onto English Wilton Rug. A medium priced rug, in a good conventional design. The low prices quoted on this rug make it one of the best lines of Wilton on the market.

Size, yards.....	2 1/2 x 3	3 x 3 1/2	3 x 4
Each	\$30.00	42.50	47.50

No. 3 QUALITY CANADIAN FLOOR OILCLOTH

Illustrations Show Patterns One-sixth Actual Size

Widths are given in quarter yards, thus: $4/4=1$ yd.; $5/4=1\frac{1}{4}$ yards; $6/4=1\frac{1}{2}$ yards; $8/4=2$ yards; $10/4=2\frac{1}{2}$ yds.

Rolled "Face Out" in lengths of about 30 running yards to a piece, which we do not cut.

PRICES: $4/4$, $5/4$ and $6/4$ widths, **43c** square yard; $8/4$ and $10/4$ widths, **42c** square yard.



A3534— $4/4$ and $8/4$ only



A3529— $4/4$ and $8/4$ only



A3535— $4/4$ and $8/4$ only

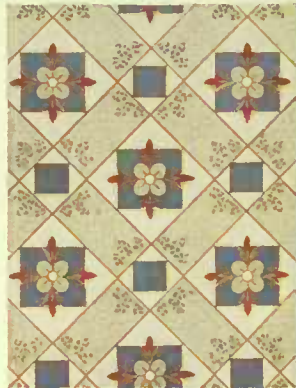

A3519— $4/4$ and $8/4$ only



A3521— $4/4, 5/4, 6/4, 8/4, 10/4$



A3525— $4/4$ and $8/4$ only



A3530— $4/4, 5/4, 6/4, 8/4, 10/4$



A3532— $4/4, 5/4, 6/4, 8/4, 10/4$



A3528— $4/4$ and $8/4$ only



A3524— $4/4$ and $8/4$ only



A3516— $4/4$ and $8/4$ only



A3533— $4/4, 5/4, 6/4, 8/4, 10/4$



A3536— $4/4$ and $8/4$ only



A3520— $4/4$ and $8/4$ only

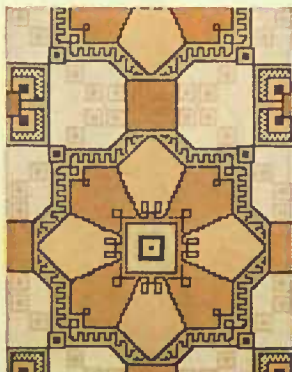

A3531— $4/4, 5/4, 6/4, 8/4, 10/4$



A3527— $4/4$ and $8/4$ only

No. 3 QUALITY CANADIAN FLOOR OILCLOTH

Illustrations Show Patterns One-sixth Actual Size

Widths are given in quarter yards, thus: 4/4=1 yd.; 5/4=1¼ yards; 6/4=1½ yards; 8/4=2 yards; 10/4=2½ yards.

Rolls "Face Out" in lengths of about 30 running yards to a piece, which we do not cut.

PRICES: 4/4, 5/4 and 6/4 widths, 43c square yard; 8/4 and 10/4 widths, 42c square yard.



A3522—4/4, 5/4, 6/4, 8/4, 10/4



A3526—4/4 and 8/4 only



A3517—4/4 and 8/4 only



A3515—4/4 and 8/4 only



A3523—4/4 and 8/4 only



A3518—4/4 and 8/4 only



A3918—2/4, 5/8, 3/4, 4/4, 5/4, 6/4, 8/4



A3512—4/4 and 8/4 only



A3510—4/4 and 8/4 only



A3507—4/4, 5/4, 6/4, 8/4, 10/4



A3514—4/4 and 8/4 only



A253—P't'd. Back 2/4, 5/8, 3/4, 4/4. Canvas Bk. 2/4, 5/8 only

Stair Oilcloth

Width in yards	2/4	5/8	3/4	4/4	(about 30 running yards to piece).
Painted Back Quality	26c	32c	38c	48c	per running yard.
Canvas Back Quality	23c	28c	-	-	per running yard.



A259—Painted Back 2/4, 5/8, 3/4, 4/4



A256—P't'd. Back 2/4, 5/8, 3/4, 4/4. Canvas Bk. 2/4, 5/8 only



A255—P't'd. Back 2/4, 5/8, 3/4, 4/4. Canvas Bk. 2/4, 5/8 only



A261—P't'd. Back 2/4, 5/8, 3/4, 4/4. Canvas Bk. 2/4, 5/8 only

QUALITY E CANADIAN LINOLEUM

Illustrations Show Patterns One-sixth Actual Size.

Widths given in quarter yds., thus: 8/4=2 yds.; 16/4=4 yds. About 30 running yards to piece, which we do not cut.
PRICES: 8/4 width, per square yard, 70¢; 16/4 and 12/4 widths, per square yard, 78¢



A5151—8/4 and 16/4 only



A5147—8/4 only



A5146—8/4 only



A5142—8/4 only



A5145—8/4 only



A5144—8/4 and 16/4 only



A5149—8/4 and 16/4 only



A5150—8/4 and 16/4 only



A5143—8/4 and 16/4 only



A5148—8/4 and 16/4 only



A5138—8/4, 12/4, and 16/1



A5111—8/4 only



A5140—8/4 only



A5134—8/4 only



A5133—8/4 only



A5136—8/4 only

QUALITY E CANADIAN LINOLEUM—CONTINUED

Widths given in quarter yds., thus: 8/4=2 yds.; 16/4=4 yds... About 30 running yards to piece, which we do not cut.
 PRICES: 8/4 width, per square yard, 70¢; 16/4 and 12/4 widths, per square yard, 78¢



A5139—8/4, 12/4 and 16/4



A5112—8/4 only

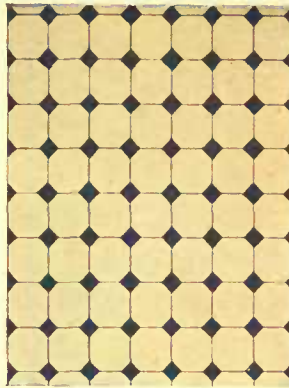

A5287—8/4 only



A5127—8/4 and 16/4 only



A5137—8/4 only



A5135—8/4 only



A5131—8/4 only



A5123—8/4 and 16/4 only



A5124—8/4 and 16/4 only



A3331—8/4 only



A3035—8/4 only



A3334—8/4 and 16/4 only

FELTOL

Feltol wears and looks well, lies flat without any tacking or fastening, and all told is the best value on the market in this class of floor covering. Feltol is made on a saturated felt base, and therefore is not Linoleum or Oilcloth, and must not be represented as such. About 30 running yards to piece, which we do not cut; 8/4 width only. Per square yard

38¢

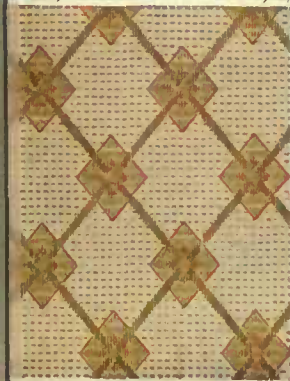

A042—8/4 width only



A036—8/4 width only



A045 8/4 only



A040—8/4 only

FLOOR OILCLOTH RUGS



A874—Floor Oilcloth Rug, packed singly in cartons.
 Size, feet 6x9 7½x9 7½x10½
 Each **\$3.84** **4.80** **5.60**



A871—Floor Oilcloth Rug, packed singly in cartons.
 Size, feet 6x9 7½x9 7½x10½
 Each **\$3.84** **4.80** **5.60**



A873—Floor Oilcloth Rug, packed singly in cartons.
 Size, feet 6x9 7½x9 7½x10½
 Each **\$3.84** **4.80** **5.60**



A870—Floor Oilcloth Rug, packed singly in cartons.
 Size, feet 4½x7½ 6x9 7½x9 7½x10½
 Each **\$2.40** **3.84** **4.80** **5.60**



LINOLEUM RUGS



A6507—Floor Linoleum Rug, packed singly in carton.
 Size, feet...6x9 7½x9 9x9 9x10½ 9x12
 Each ...\$6.72 8.40 10.08 11.76 13.44



A6515—Floor Linoleum Rug, packed singly in carton.
 Size, feet...6x9 7½x9 9x9 9x10½ 9x12
 Each ...\$6.72 8.40 10.08 11.76 13.44



A6519—Floor Linoleum Rug, packed singly in carton.
 Size, feet...6x9 7½x9 9x9 9x10½ 9x12
 Each ...\$6.72 8.40 10.08 11.76 13.44



A6517—Floor Linoleum Rug, packed singly in carton.
 Size, ft....6x9 7½x9 9x9 9x10½ 9x12 10½x12 12x12
 Each ...\$6.72 8.40 10.08 11.76 13.44 15.68 17.92

OUR MERCHANDISE IS BILLED AT
 PRESENT MARKET PRICES, WHETHER
 LOWER OR HIGHER THAN NAMED HEREIN



Modern Rugs for Modern Homes

CONGOLEUM GOLD SEAL ART-RUGS MADE IN CANADA



THE GOLD SEAL
PROTECTS YOU

POSSESS so many desirable features, aside from their economy, that every housekeeper is sure to find one or two places in her home where this modern floor covering will demonstrate its superiority over all other types of moderately-priced floor covering. Thousands of women are using these rugs in EVERY room because of their extreme beauty, economy, ease of cleaning and sanitary qualities.



For the dining-room, Gold-Seal Congoleum Art-Rugs are particularly suitable because of their waterproof and sanitary qualities.

WRITE FOR FOLDER SHOWING FULL LINE OF PATTERNS



A390

Size, feet..	9x3	9x4½	9x6	9x7½	9x9	9x10½	9x12
Each	\$3.00	4.50	6.00	7.50	9.00	10.50	12.00



A323

Size, feet..	9x3	9x4½	9x6	9x7½	9x9	9x10½	9x12
Each	\$3.00	4.50	6.00	7.50	9.00	10.50	12.00



A370

Size, feet..	9x3	9x4½	9x6	9x7½	9x9	9x10½	9x12
Each	\$3.00	4.50	6.00	7.50	9.00	10.50	12.00



A378

Size, feet..	9x3	9x4½	9x6	9x7½	9x9	9x10½	9x12
Each	\$3.00	4.50	6.00	7.50	9.00	10.50	12.00

Table Oil Cloth

State Colors wanted as well as pattern number. Prices per piece of 12 yards.

	5/4	6/4	5/4
Colors	\$3.96	\$5.16	\$4.20
White	4.20	5.52	5.76
in	4.20	5.52	6.24
Damask	4.20	5.52	4.20

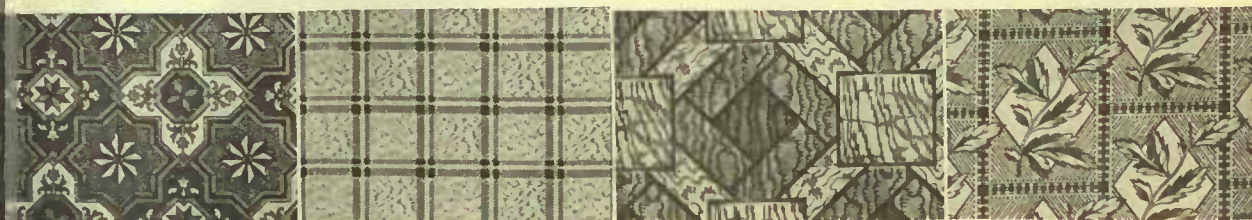

A895 — Block design in Brown, Green, Blue or Red. **A1007** — Sanitile oilcloth, White ground with Blue tile patterns. **A890** — Large check design in Brown, Green or Red. **A833** — Damask, floral and fruit design, Red or Green check.

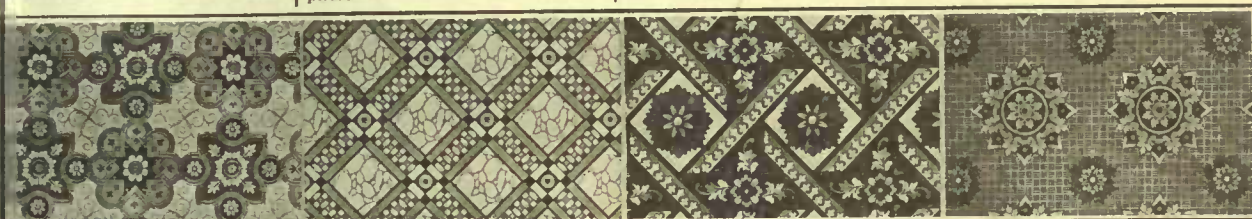

A899 — Large block pattern, Green, Red or Brown. **A855** — Check pattern in Brown only. **A876** — Good block design in Fawn, Brown, Light or Dark Green. **A896** — Very effective pattern in Green only.



A874 — Blue or Gold vein on white ground. **A869** — Block pattern in Brown or Green, no picture. **A835** — Splendid two-tone Brown pattern, as shown. **A865** — Small check pattern in two-tone Brown only.

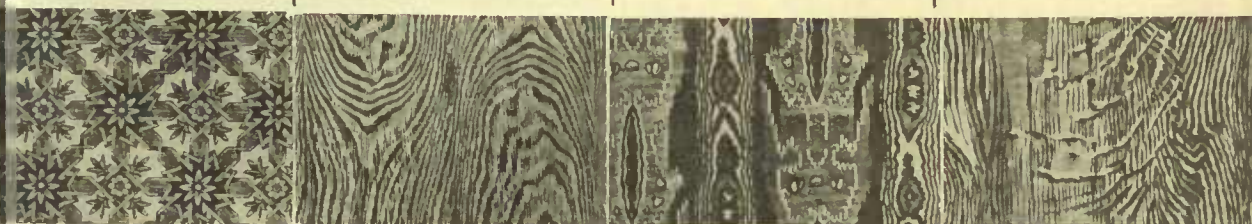

A884 — Brown, Green or Red mottled design. **A700** — Splendid wood design in Brown only. **A704** — An elegant two-tone Brown wood pattern. **A710** — This wood pattern shows effective grain.

Shelf Oil Cloth

All 11 inches wide, 12 yards to a piece. Price, per piece, **\$1.20**



AFW — Plain White oil cloth, scalloped edge. **AE** — White ground with Blue or Green border. **AC** — Blue or Green border on White ground. **AU** — Blue border on White ground. **AD** — White ground with Blue or Green border.

Comforters, Pillows, Grass and Cocoa Mats, etc.

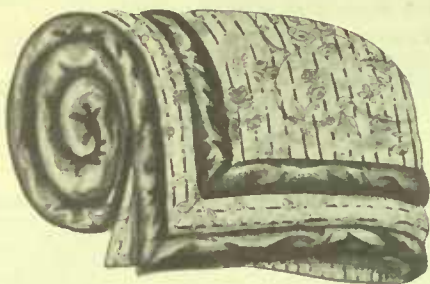

A170—Down Comforter. Covered with art proof sateen, and filled with a good quality of down feathers, splendid assortment of floral and Paisley designs, in all colors, finished as shown in illustration with two plain bands of sateen to match.
Size60x72 Each\$12.50 Size72x72 Each\$15.00



A104—Cotton Comforters. A splendid cotton filled comforter, covered with strong art silkoline, in Rose Blue or Green floral designs. State colors wanted when ordering; size 72x72. Per dozen **\$39.50**



A65 — Mixed Feather Pillow, free from any vegetable fibre, a popular pillow, covered with a fancy art sateen; size 18x26. Per pair **\$1.40**

ACA50 — Mixed Feather Pillow, covered with the good old fashioned A C A Ticking. Makes a very serviceable pillow; size 19x27. Per pair. **\$2.75**



CUSHION FORMS FILLED WITH COTTON AND KAPOC

AX — Cushion forms. Filled with a good quality of cotton and kapoc mixture, and covered with strong White cambric. This line makes a splendid form at a comparatively low price.



Size	18x18	20x20	22x22	18x24	20x24
Per dozen.....	\$6.00	7.50	9.00	9.00	9.00

CARPET WARP

100 lbs. in bale, or sold in any number of 5 lb. bundle

White—Per 5 pound bundle **\$2.60**

Colors—Scarlet, Orange, Green, Royal, Navy and Brown. Per 5 pound bundle **\$3.20**

COCOA MATS

A23—Cocoa Mats. A strong brush mat in good quality, diamond back.

Size, feet.....	14x24	16x27	18x30	20x33
Each	\$0.95	1.20	1.50	1.85

EMPIRE GRASS RUGS

A strongly woven heavy grass rug, stencilled on one side with Green, Brown, Blue or Red designs. An ideal rug for the verandah.

Size, feet.....	2½x5	3x6	4½x7	6x9
Each	\$.70	.85	1.50	2.50
Size, feet.....	8x10	9x9	9x12	
Each	\$3.80	3.90	5.15	

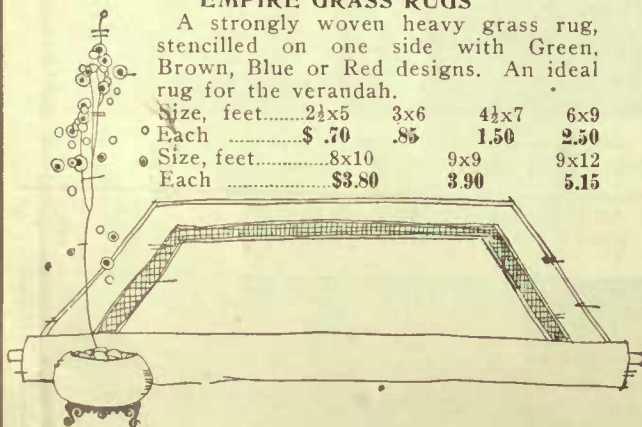

COCOA MATTING

A70—Cocoa Matting. Standard grade of cocoa matting, stocked in all widths, any length cut to order.

Width	5/8	¾	4/4
Price per yard.....	\$0.42	.50	.65

MOHAIR RUGS

Very pretty soft pile rugs, in two-tone plain colors. Stocked in Green, Blue, Bronze and Red.

Size, feet.....	11x29	15x36	24x54
Each	\$1.35	2.50	5.25

FLANNELETTE BLANKETS

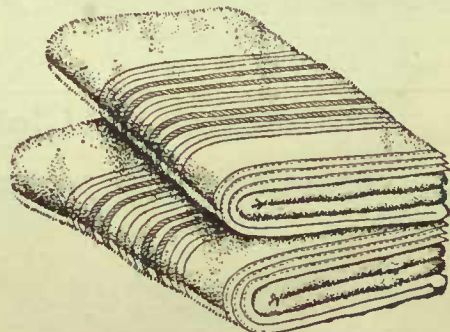

Defiance and Ibex—White or Grey.

Size	10/4	11/4	12/4
Per pair	\$1.85	2.05	2.60

Standard and Dragon—White or Grey.

Size	10/4	11/4
Per pair	\$1.70	1.90

ELVEDGE OR
HEMMED EDGE

BEDSPREADS

CROCHET OR
SATIN FINISH

White
Crochet
Bedspreads

Assorted
Patterns in
Handsome
Raised
Designs

White
Marseilles
Bedspreads

Choice
Designs
in Floral
Sprays and
Figured
Effects

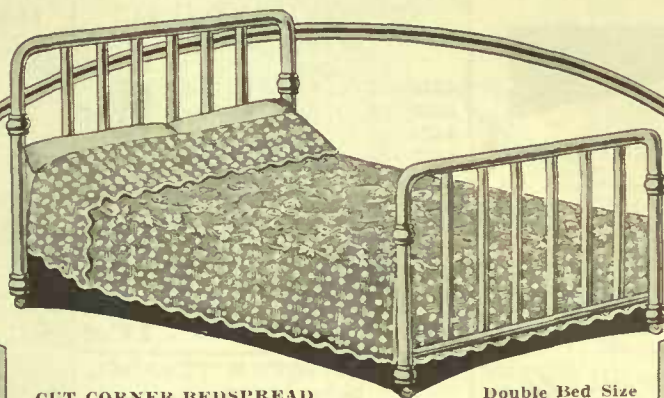

CUT CORNER BEDSPREAD

Double Bed Size

A3000X—The Bedspread Illustrated is a splendid quality satin finish, with fancy medallion pattern in centre. It measures 72x90 inches. The corners are cut to fit exactly into the lower posts of a brass bedstead, and the edge is neatly scalloped all round. Each **\$7.50**



HEMMED CROCHET BEDSPREAD
Three-Quarter Bed Size

A60—A Strong Well Made Spread at an exceptionally low price, woven from pure White soft finish cotton yarn. Size 72x84. Each **\$2.00**



HEMMED CROCHET BEDSPREAD
Full Double Bed Size

A70—Pure White Crochet Bedspread in extra large size. Really a very handsome cotton spread, and one that will give unusual satisfaction. Size 76x90 ins. Each **\$2.15**



SATIN FINISH BEDSPREAD
Double Bed Size

A100X—A Pure White Satin Finish Bedspread of good weight and newest designs. A value you are sure to appreciate. Size 72 x 92 ins. Each **\$4.50**

HEMMED CROCHET BEDSPREAD
Full Double Bed Size

A500—Woven of the best cotton yarn, pure White and satin finish, one of our best selling lines in a high quality bedspread. Size 78x96 inches **\$9.00**



SATIN FINISH BEDSPREAD
Full Double Bed Size

A750—The finest possible quality in a satin finish Bedspread, pure White and with the newest designs in exquisite spray and floral medallion. We consider it one of the most beautiful bedspreads ever offered. **\$14.00**



HEMMED CROCHET BEDSPREAD
Large Double Bed Size

A90—A Heavy Weight Extra Quality Pure White Hemmed Crochet Bedspread, woven of finest grade cotton yarn, and very neatly patterned. Size 76x90 ins. Ea. **\$2.65**



HEMMED CROCHET BEDSPREAD
Double Bed Size

AS0—Woven of specially selected cotton yarn, and very neatly patterned. May be thoroughly depended on for service. Size 80 x 90 inches. **\$2.40**



SATIN FINISH BEDSPREAD
Double Bed Size

A200—A very good quality in a pure White Satin Finish Bedspread. The price is decidedly low for such a well-made tastefully patterned spread. Size 76x95 ins. Ea. **\$5.25**



SATIN FINISH BEDSPREAD
Double Bed Size

A300—A Heavy Well Made Satin Bedspread, pure White finish, an exceptionally good, quality, particularly pleasing patterns in medallion centres. Size 72x94 ins. Each **\$6.50**

Blankets, Travelling Rugs, Flannels, etc.

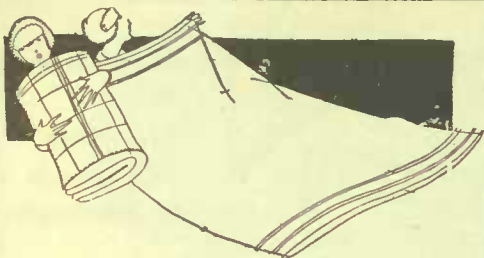

WOOLLEN BLANKETS

Comfort—Light Grey Union Blankets. Per lb. **65¢**

Weight 6 lb. 7 lb. 8 lb.
Size 56x76 60x80 64x84

A100—White Union Blankets, size 60x80 ins. Per pair **\$4.25**

A102—White Union Blankets, size 72x84 ins. Per pair **\$5.50**

A103—White Union Blankets, size 60x80 ins. Per pr. **\$4.75** Size 64x84 ins. Pr. **\$5.50**

Favorite—White All-wool Blankets. Per lb. **\$1.25**

Weight 6 lb. 7 lb. 8 lb.
Size 60x80 64x82 68x86

Duchess—White All-wool Blankets. Per lb. **\$1.00**

Weight 6 lb. 7 lb. 8 lb.
Size 60x80 64x82 68x86

Scout—Light Grey Pure Wool Blankets. Per lb. **\$1.05**

Weight 6 lb. 7 lb. 8 lb.
Size 60x80 64x82 68x86

Hunter—Point Pure Wool Blankets, Red or Tan ground, with Black points. Lb. **\$1.35**

Weight 7 lb. 8 lb.
Size 64x84 68x86

FLANNELETTE CRIB BLANKETS

Monarch—Size 30x50. Per pair **70¢**

ESMOND CRIB BLANKETS

Esmond—Crib Blankets, in Teddy Bear and Bunny patterns, in Blue or Pink, boxed singly. Size 30x40, each **\$1.10**

Size 36x50, each **\$1.50**

NAVY UNION FLANNEL

55 yards to piece

A605—27 inch. Per yard **57½¢**

A580—27 inch. Per yard **65¢**

PYJAMA CLOTH

40 yards to piece

A22X—36 in., White, Light Weight. Per yard **23½¢**

A22—36 in., printed in striped designs, in Blue, Mauve, Fawn and two-color effects. Per yard **26¾¢**

BLANKET COMFORTABLES

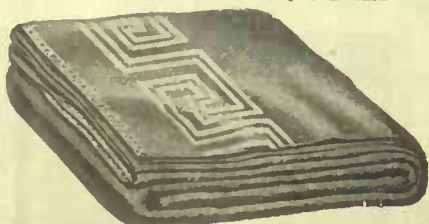

A2700—Size 66x84, two-in-one Bed Blanket, plain Grey ground, Sky or Navy key border. Each **\$5.75**

A804—Size 72x84, Blanket Comfortable, Sky, Blue or Light Grey ground, with White on the reverse side, Cadet ground with Tan reverse, spray design, boxed singly. Each **\$6.25**

STRIPED FLANNELETTE

60 yards to piece

Per yd.

A575—27 in., Light or Dark. **15¢**

A576—29 in., Light or Dark. **16½¢**

A574—31 in., Light or Dark. **18¢**

A577—35 in., Light or Dark. **19¢**

A579—32 in., Light only. **19½¢**

A578—34 in., Light or Dark. **20½¢**

A581—35 in., Light or Dark. **22¢**

A582—34 in., Light only. **27½¢**

PLAIN PINK AND BLUE

FLANNELETTE

A508—27 inch. Per yard **17½¢**

ENGLISH CREAM FLANNEL

25 yards to piece

AL—25 inch. Per yard **57½¢**

AL1—26½ inch. Per yard **67½¢**

AL2—28 inch. Per yard **75¢**

AL8—30 inch. Per yard **\$1.10**

ENGLISH RED FLANNEL

25 yards to piece

AL3—22 inch. Per yard **45¢**

AL6—25½ inch. Per yard **52½¢**

AL50—29 inch. Per yard **80¢**

PLAIN UNION FLANNEL

55 yards to piece

A600—25 in., Grey. Per yd. **37½¢**

A600X—27 in., Grey. Yard. **40¢**

A601—25 in., Grey. Per yd. **42½¢**

A602—27 in., Grey. Per yd. **45¢**

A603—27 in., Grey. Per yd. **50¢**

GREY MILITARY FLANNEL

55 yards to piece

A608—27 inch. Per yard **42¢**

A609—27 inch. Per yard **48¢**

KHAKI MILITARY FLANNEL

A606—27 in. Khaki Military Flannel. Per yard **45¢**

A607—27 in. Plain Khaki Flannel. Per yard **47½¢**

UNBLEACHED CANTON

FLANNEL

About 60 yard pieces

A45—24/25 inch. Per yard **11½¢**

A50—25/26 inch. Per yard **13½¢**

A55—25/26 inch. Per yard **15¢**

A60—25/26 inch. Per yard **16¢**

A65—26½ inch. Per yard **17½¢**

A70—27/28 inch. Per yard **19½¢**

A75—29½ inch. Per yard **22½¢**

A80X—36 inch. Per yard **23½¢**

BLEACHED CANTON

FLANNELS

A91—24 inch. Per yard **15¾¢**

A92—25 inch. Per yard **17¢**

A93—26 inch. Per yard **19¾¢**

A94—26 inch. Per yard **23¾¢**

A96—27 inch. Per yard **27½¢**

A95—33 inch. Per yard **28½¢**

COLORED CANTON FLANNEL

AB80—27 inch, in Green, Brown, Red, Crimson, Grey, Royal, Navy and Black. Per yard **25¢**

JAZZ FLANNEL

Jazz—28 inch plain all wool flannel, for middies, etc., in Copen Scarlet, Emerald, Brown and Navy. Per yard **75¢**

FLANNELETTE SHEETING

25 yards to piece



64 inch, Grey or Cream. Yd. **66¢**

72 inch, Grey or Cream. Yd. **72¢**

UNION SHEETING

72 inch, White or Grey Union Sheeting. Per yard **\$1.11**

WHITE SAXONY

FLANNELETTE

60 yards to piece

A500—23 inch. Per yard **14½¢**

A501—27 inch. Per yard **15½¢**

A502—29 inch. Per yard **18½¢**

A503—34 inch. Per yard **19½¢**

A507—32 inch. Per yard **20¢**

A531—34 inch. Per yard **22¢**

A504—34 inch. Per yard **24¢**

A505—34 inch. Per yard **26½¢**

A506—34 inch. Per yard **29¢**

PLAIN GREY SHAKER

FLANNELETTE

A522—24 in., Blue Grey. Yd. **16½¢**

A523—26 in., Blue Grey. Yd. **18¢**

A531—32 in., Light Grey. Yd. **19½¢**

A524—30 in., Blue Grey. Yd. **20½¢**

A526—34 in., Blue Grey. Yd. **23½¢**

MILITARY FLANNELETTE

A528—27 in., Military. Per yd. **24¢**

A529—28 inch, Khaki. Per yd. **25¢**

CHECK SHIRTING

FLANNELETTE

A584—27 in., Dark colors. Yd. **19¢**

A586—27 in., Dark colors. Yd. **22¢**

Motor or Travelling Rug



Reversible Plaid Fringed Rugs, in dark colors, size 60x70, weigh from 3 to 4 lbs.

Admiral—Each **\$9.00**

Triumph—Each **\$11.50**

Lanark—Similar to above, size 56x76, in range of five patterns average weight 4 lbs. Ea. **\$5.00**

Curtain and Drapery Materials, etc.

CRETONNE IN ATTRACTIVE RANGE OF DESIGNS

40 yards to piece

A308—34 inch cretonne, small and medium floral designs, in light and dark colorings. Per yard **27½¢**

Elco—36 in. cretonne, large range small, medium and large floral and striped patterns, in light, medium and dark colorings. Per yd. **35¢**

Tapestry—36 in. cretonne, floral designs in Brown and Fawn tapestry effects. Per yard **37½¢**

AM31—45 inch English cretonne, medium rose design in bright colorings. Per yard **55¢**



40 yards to piece

AD64—30 inch English cretonne, White, Navy and Black grounds with floral and bird designs. Per yd. **65¢**

AC110—48 inch English cretonne, Fawn grounds with medium floral designs. Per yard **60¢**

AC84—36 inch English cretonne, soft finish, small chintz patterns, in dark colorings. Per yard **75¢**

AC113—48 inch English cretonne, handsome large floral designs, on Blue and Rose grounds. Yd. **\$1.00**

AC86—30 inch English reversible shadow cretonne, medium floral designs on Fawn and Grey grounds. Per yard **\$1.00**

COTTON BUNTING

54 yards to piece

AB31—32 inch cotton bunting, in Pink, Sky, Yellow, Orange, Green, Purple, Black, Red and Royal. Yd. **9½¢**

A319—24 inch tri-color bunting. Per yard **11½¢**

QUILTING PRINT AND CHINTZ

40 yards to piece

A10—30 inch quilting print in block and patchwork designs. Per yard **18¾¢**

A11—36 inch quilting print in floral, Paisley and patchwork designs. Per yard **20¾¢**

A12—36 inch quilting chintz, silkoline finish, large range of small, medium and large floral designs in light, medium and dark colorings. Per yard. **20¾¢**

PLAIN CURTAIN SCRIM

36 yards to piece

A710—36 in. plain curtain scrim in White, Cream and Beige. Yd. **12¢**

A711—32 in. plain curtain scrim with no border, in White, Cream and Beige. Per yard **11½¢**

A712—36 inch plain curtain scrim with leno border, in White, Cream and Beige. Per yard **14¢**

PRINTED CURTAIN SCRIM

40 yards to piece

A314—36 in. printed curtain scrim, plain centre, with colored floral border, also all over floral patterns. Per yard **15¢**

A304—36 inch printed curtain scrim, plain centre, in White, Cream and Beige, with floral border. Per yard **16½¢**

A14—36 in. curtain scrim, plain centre, with floral and fancy colored borders, on White and Cream grounds. Per yard **17¼¢**

Castle—36 inch printed curtain scrim with hemstitched border, plain centre, in White, Cream and Beige, with Pink, Blue, Yellow and Mauve floral borders. Per yard **22½¢**

PRINTED MARQUINETTE

40 yards to piece

A714—36 inch printed marquisette, small floral pattern, with border, on Cream ground. Per yard **27½¢**

AC88—36 in. printed marquisette, all over floral patterns, in light and dark colorings. Per yd. **55¢**

WHITE CURTAIN MUSLIN

25 yards to piece

A281—27 inch curtain muslin, coin spots, with frilled border. Per yard **25¢**

AB66—36 inch White curtain muslin, with assorted size coin spots. Per yard **27½¢**

AC65—26 inch White curtain muslin, stripe designs, with scalloped border. Per yard **29½¢**

ENGLISH ART SATEEN

30-35 yards to piece

AM32—30 inch English art sateen, floral and fancy designs, in light, medium and dark colorings. Per yard **32½¢**

Pacific—36 inch printed art sateen, small and medium floral designs, in light, medium and dark colorings. Per yard **42½¢**

AM14—30 inch English art sateen, silk finish, handsome floral design on Cream, Rose, Fawn, Grey and Black grounds. Per yard **57½¢**

TURKEY CHINTZ

40 yards to piece

A13—36 inch Turkey chintz in floral and Paisley designs. Per yard **21¼¢**



BUNGALOW NETS

35-40 yards to piece

AH10—35 inch Bungalow net, in striped and fancy designs in Ivory. Per yard **25¢**

AD600—38 inch Bungalow net, in striped and fancy designs in Ivory. Per yard **35¢**

AD134—39 inch Bungalow net, in check stripe and fancy designs in White and Ivory. Per yard **37½¢**

AH15—39 inch Bungalow net, in neat figures and floral stripes in Ivory. Per yard **45¢**

AD603—40 inch Bungalow net, in Ivory striped and small ring designs. Yd. **50¢**

AH18—40 inch Bungalow net, in small figure and floral designs in Ivory. Yd. **60¢**

AD150—40 inch Bungalow net, small figured effects in Ivory. Per yard **65¢**

AH22—40 inch Bungalow net, in small figure, floral and fancy designs in Ivory. Per yard **85¢**

AD145—40 inch Filet net, in small neat figures in Ivory. Per yard **\$1.10**

AD160—40 inch Fine Curtain net, small figured effects and fancy stripes. Per yard **\$1.40**

CURTAIN MARQUINETTE

35-40 yards to piece

A612—36 inch plain curtain marquisette, in White, Cream and Beige. Per yard **25¢**

A613—36 inch curtain marquisette, with hemstitched border, in White, Cream and Beige. Per yd. **27¢**

A320—36 in. fine curtain marquisette, with small ring design, in White, Cream and Beige. Per yd. **52½¢**

A300—36 inch curtain marquisette, with striped border, in White, Cream and Beige. Per yard **30¢**

A301—36 inch curtain marquisette, with fancy border, in White, Cream and Beige. Per yard **37½¢**

A713—36 inch heavy cable marquisette, plain, in White, Cream and Beige. Per yard **37½¢**

A302—36 inch checked curtain voile in Ivory. Per yard **47½¢**

Fine Marquisette Curtains and Ivory Filet Panels

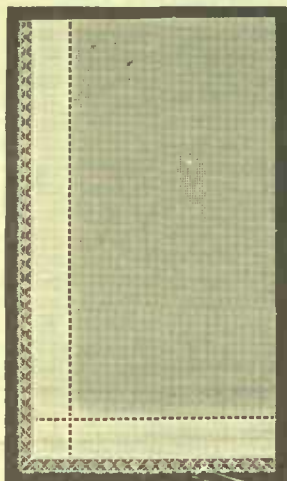

A250—Fine Marquisette, in Ivory only, hemstitched edge and 1-inch lace edge, 36 ins.x2½ yds. Pr. **\$3.50**

A226—As above, only wider lace edge. Per pair **\$4.00**

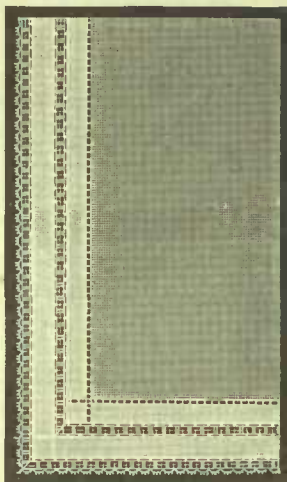

A225—Fine Marquisette, in Ivory only, double hemstitching with insertion and lace edge, 37 ins.x2½ yards. Per pair **\$4.25**

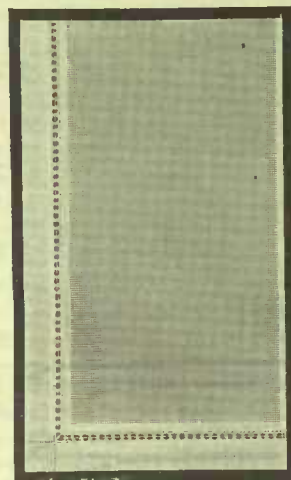

A253—Fine Marquisette, Ivory only hemstitched hem with 2½-in. insertion, size 40 ins.x2½ yds. Pair **\$4.75**



A279

45-INCH IVORY FILET PANELS

NOTE—The width of Panels used lengthwise

AH276—Ivory Filet Net Panels, 45 inches wide. Panels are about 9 inches. Pieces come in lengths of 30/35 yards. Per yard **75c**

AH277—Same as above, only 90 inches wide. Per yard **\$1.50**

AH279—Same as above, only 90 inches wide. Per yard **\$1.80**

AH281—Ivory Filet Panels, 90 inches wide, fine quality and 9-inch panels. Pieces are 30/35 yards. Per yard **\$2.25**



A277



A229—Fine Marquisette, Ivory only, hemstitched hem with dainty insertion and lace edge, size 40 ins.x 2½ yards. Per pair **\$4.75**



A232—Marquisette, Ivory only, hemstitched hem heavy insertion and lace edge, beautifully finished, 40 ins.x2½ yds. Pair **\$6.00**



A256—Fine Marquisette, Ivory only, hemstitched hem, 4-in. fine insertion, 2½-in. lace edge, very stylish for living room, 35 ins.x2½ yds. Per pair **\$6.75**



A224—Fine Etamine, Ivory only, hemstitched hem and heavy lace edge with drawn work and insertion along border, 32½ ins. x 2½ yds. Pair **\$9.50**

QUICK SELLING PATTERNS IN NOTTINGHAM LACE CURTAINS



AD102—White Nottingham, 36 ins. by 2½ yards. Pair**\$1.00**
AD103—As above, only plain centre. Pair**\$1.00**



AD105—White Nottingham, 40 ins. by 2½ yards. Pair**\$1.50**
AD106—Similar to above, 40 ins. by 2½ yards. Pair**\$1.50**

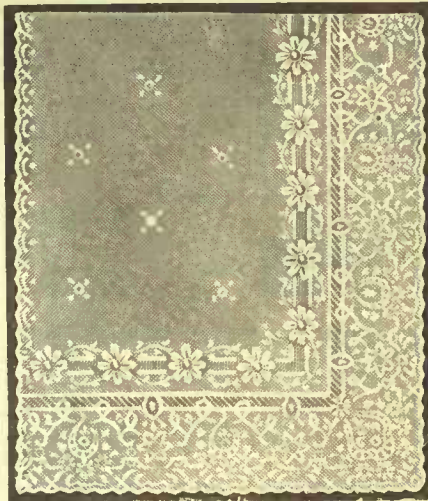

AD107—White Nottingham, 43 ins. by 2½ yards. Pair**\$2.00**
AD109—Finer, plain centre, 45 ins. by 2½ yards. Pair**\$2.25**



AH201—White Nottingham, 50 ins. by 2½ yards. Pair**\$2.25**
AH202—As above, finer and plain centre, 48 ins. by 2½ yds. Pair**\$3.00**

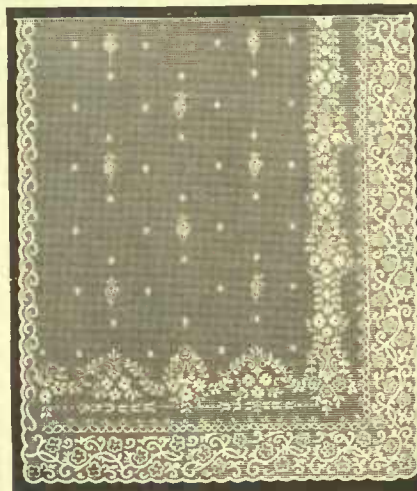

AD116—Small spot centre, floral border, 40 ins. by 2½ yds. Pr.**\$3.75**
AH203—White Nottingham, 45 ins. by 2½ yards. Pair**\$3.00**

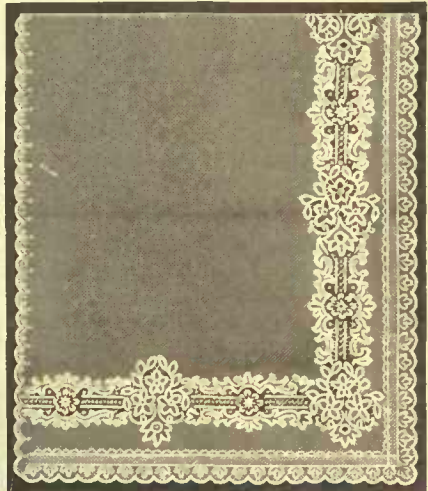

AH124—White Nottingham Fish Net, 54 ins. by 2½ yds. Pair**\$4.00**
AD619—White Nottingham Fish Net, 45 ins. by 2½ yds. Pair**\$5.00**



AD115—Fine White Filet Net, 40 ins. by 2½ yards. Pair**\$3.75**
AD116—Similar to above, 40 inches by 2½ yards. Pair**\$3.75**



AS700—Ivory Swiss Net Curtains, 45 ins. by 3 yards. Pair**\$12.50**
Similar Line, pair: \$10.00, 11.50, 12.50, 15.00 and 17.50.



AH187—Fine Ivory Cable Net Curtains, 53 ins. by 2½ yds. Pair**\$5.50**
AH186—As above, only plain centre, 45 ins. by 2½ yards. Pair**\$5.50**

TAILORS' LININGS, DENIM, MOSQUITO NETTING, BAGS, ETC.

SILENCE CLOTH AND TABLE PADDING



AS120—54 in. Plain Napped Silence Cloth. Per yard **\$1.25**
 50 inch Quilted table padding. Per yard **\$1.45**
 60 inch Quilted Table Padding. Per yard **\$1.80**

SHEET WADDING

25 dozen in a bale, sold in any number of dozens
 B—Black, yd. sheets. Per doz. **35¢**
 A—Black, yd. sheets. Per doz. **38¢**
 X—Cream yd. sheets. Per doz. **42¢**
 XX—White, yd. sheets. Doz. **45¢**
 AA—Bleached, yard sheets, 40 doz. in bale. Per dozen **60¢**

COTTON BATTING

50 lbs. each bale

Puritan Brand—In bale of 125, 100, 67 and 50 rolls. Per bale **\$10.50**
 Crescent Brand—In bales of 125, 100, 67 and 50 rolls. Bale **\$12.00**
 North Star Brand—In bales of 100, 67 and 50 rolls. Per bale **\$13.00**
 Victory Brand—In bales of 100, 67 and 50 rolls. Per bale **\$17.00**
 Any of above lines can be had in cartons, (4 cartons in case), at \$1.00 per case extra

Comfort—2 lb. Comforter Batts, 74x90, in cartons of four batts each, four cartons to case. Case **\$13.50**

Comfort—3 lb. Comforter Batts, 72x86, in cartons of four batts each, four cartons to case. Case **\$13.50**

Polar—2 lb. Comforter Batts, 72x90, pure White, put up in cartons of six batts each, four cartons to case. Per case **\$18.00**

Polar—3 lb. Comforter Batts, 72x90, pure White, put up in cartons of four batts each, four cartons to case. Per case **\$18.00**

COTTON GRAIN BAGS

100 bags in bale, or sold in any quantity
 W—Two bushel. Per hun'd. **\$37.00**
 X—Two bushel. Per hun'd. **\$44.50**
 HA—Two bushel. Per hun'd. **\$49.00**



BLACK CASKET CLOTH

AB36—36 in. Black Casket Cloth, napped on one side only. Yd. **41¢**

LININGS

AB1—25 inch Foulard Lining, in White, Cream, Pink, Sky, Yellow, Red, Green, Fawn, Brown, light Grey, dark Grey, Royal, Navy and Black, 54 yds. to piece. Per yard **15¢**

AB52—35 inch Percale Lining, in White, Fawn, Brown, light Grey, dark Grey, Navy and Black, 54 yds. to piece. Per yard **24¢**

ABX—40 in. English Taffetine Lining, in White, Cream, Sky, Pink, Rose, Copen, Helio, Paddy, Myrtle, Fawn, Brown, Nigger, light Grey, dark Grey, Navy and Black, 40 yds. to piece. Per yard **35¢**

A58—54 inch Italian Lining, Fawn, Grey, Brown and Black, 40 yards to piece. Per yard **75¢**

A59X—54 inch Black Italian Lining, 40 yards to piece. Per yd. **\$1.00**

AC99—40 in. Brocaded Lining, small floral pattern in plain colors, in Cream, Fawn, light Grey and Black, 30 yards to piece. Per yard **37½¢**

AC115—40 inch Printed Sateen Coat Lining, floral designs in Grey, Rose, Mauve, Copen, Navy and Black colorings, 35 yds. to piece. Per yd. **62½¢**

AD81—40 inch Printed Sateen Coat Lining, small and medium floral designs in Grey, Rose, Mauve, Fawn, Brown, Royal, Navy and Black colorings, 35 yds. to piece. Yd. **77½¢**

MERCERIZED SATEEN

40/50 yards to piece

AB24—27½ inch, in White, Cream, Sky, dark Sky, Copen, Pink, Rose, Helio, Purple, Yellow, Orange, Gold, Scarlet, Red, Crimson, Paddy, dark Green, light Fawn, dark Fawn, medium Brown, dark Brown, Nigger, light Grey, dark Grey, Royal, Navy and Black. Per yard **22¢**

AC104—30 inch English Mercerized Sateen, in White, Cream, Sky, Pink, Rose, Copen, Yellow, Green, Brown, Nigger, light Grey, dark Grey, Crimson, Navy and Black. Per yd. **27½¢**

AC92—30 inch English Mercerized Sateen, fine quality, in shades as AC104. Per yard **37½¢**

A307—36 inch Mercerized Sateen, in Grey, Brown, Navy and Black. Per yard **40¢**

COTTON CANVAS

54 yards to piece

AB100—25 inch, White. Yd. **11¾¢**

Fawn and Black. Per yard **14¢**

AB104—36 inch, White. Yd. **19½¢**

Fawn and Black. Per yard **21½¢**

GREEN EDGE TAILORS' CANVAS

30/35 yards to piece

A190—25 inch. Per yard **30¢**

A195—25 inch. Per yard **37½¢**

HAIR CLOTH

A1—16 inch Hair Cloth. Yard **40¢**

A4—16 inch Hair Cloth. Yard **50¢**

GREY COAT PADDING

D—72 inch. Per yard **45¢**

BX—72 inch. Per yard **50¢**

DENIMS

About 50 yards to piece



A30—28 inch Blue Denim, White back. Per yard **22½¢**

A35—28 inch Blue Denim, White back. Per yard **27½¢**

A40—28 inch Blue Denim, White back. Per yard **30¢**

A42—28 in. Blue Denim, Gold back. Per yard **30¢**

A80—28 inch Blue Denim, White back. Per yard **37½¢**

A82—28 in. Blue Denim, Gold back. Per yard **37½¢**

A85—28 in. Black Dnm. Yd. **31½¢**

A87—28 in. Black Dnm. Yd. **37½¢**

A88—28 in. Black Dnm. Yard **41¢**

A50—28 in. Khaki Dnm. Yd. **28½¢**

A55—28 in. Khaki Dnm. Yd. **36½¢**

STRIPED DENIMS

About 55 yards to piece

A114—28 inch, Blue ground with plain White ½ inch stripe. Yd. **30¢**

A115—28 inch, Blue ground with plain White ½ inch stripe. Yd. **32¢**

A110—28 inch, Blue ground with plain White ½ inch stripe, extra heavy. Per yard **33½¢**

PLAIN TURKEY RED

40 yards to piece

AB5—27 inch. Per yard **15¢**

AB6—36 inch. Per yard **22½¢**

MILLINERY BUCKRAM

8 yards to piece

Victor—28 inch Millinery Buckram in White and Black. Per yd. **28½¢**

COTTON CASHMERE

AGP—36 inch Cotton Cashmere, in White, Cream, Pink, Sky, Copen, Purple, Red, Crimson, Brown, Green, Royal, Navy and Black. Yd. **23½¢**

MOSQUITO NETTING

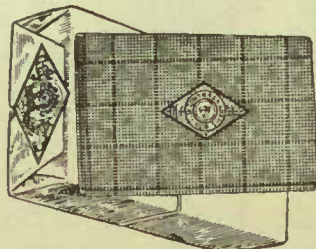

A—36 inch plain, in White, Pink, Red, Black and Green, 24 yards to piece. Per yard **8½¢**

B—58 inch barred, in White, Pink, Red, Black and Green, 8 yards to piece. Per yard **16¢**

Canadian Prints, Galateas, Shirting, etc.

NEW PATTERNS IN CANADIAN PRINT

40 yards to piece

- A1—30 inch Canadian Print, White and medium colored grounds, with assorted dots, stripes and fancies; also checks and plain chambrays. Per yard **17¼¢**
- A2—30 inch Canadian Print, Pink, Lilac, Brown, Grey, Blue-grey and Black grounds, with dots, stripes, figures and floral designs. Per yard **18¾¢**
- A3—30 in. Canadian Print, Indigo Navy, and Cadet Blue grounds, with dots, stripes and fancies. Per yard **20¢**
- A4—32 inch Canadian Print, White and medium colored grounds, with assorted dots, plain and fancy shirting stripes, figures and floral designs. Per yard **21¼¢**
- A5—32 inch Canadian Print, Pink, Lilac, Brown, Grey, Blue-grey and Black grounds, with dots, stripes and fancies. Yd. **22½¢**
- A6—32 in. Canadian Print, Indigo Navy and Cadet Blue grounds, with assorted dots, stripes and fancies, in White, and White and Gold. Per yard **23¾¢**
- A7—36 inch Canadian Print, White grounds, with plain and fancy stripes, figures and floral designs. Per yard **21¼¢**
- A8—36 in. Canadian Print, Black grounds, with dots, stripes and fancies. Yd. **22½¢**
- A9—36 inch Canadian Print, Indigo Navy and Cadet grounds, with dots, stripes and fancies. Per yd. **24¢**

ROCKFAST DRILL

40 yards to piece

- A69—29 inch Rockfast drill, Black grounds with assorted White spot, plain and fancy stripe patterns; also plain Black. Per yard **25½¢**

NAINSOOK AND CHIFFON FOR LINGERIE

- AM23—40 inch super Nainsook, (Trusonian), for fine lingerie wear, Pink, Sky, Maize and Helio. Yd. **45¢**
- AM8—46/7 inch highly mercerized Chiffon, a fine sheer cloth, suitable for children's wear, and also for linings and underwear. Per yard **45¢**
- A136—35/36 inch silk Chiffon, suitable for linings, lingerie wear, waists and dresses, in large range of shades, White, Cream, Sky, Pink, Maize, Nile, Tan, Helio, Garnet, New Green, Copen, Rose, Steel, Belque, Golden Brown, Reseda, Navy and Black. Yd. **50¢**

BLACK AND WHITE MULL

36 yards to piece

- B98—40 inch Black Mull. Per yard **25¢**
- B75—40 inch Black Mull. Per yard **30¢**
- B99—40 inch White Mull. Per yard **23½¢**
- B78—40 inch White Mull. Per yard **30¢**
- B64—40 inch White Mull. Per yard **35¢**

MERCERIZED COTTON MULL

36 yards to piece

- AB11—39/40 inch Mercerized Cotton Mull, White, Pink, Sky, Helio, Pearl, Royal and Black. Per yard **27½¢**
- AB64—39 inch Mercerized Cotton Mull, in Sky, Pink, Maize, Nile, White, Pearl, Flesh, Helio, Navy and Black. Per yard **35¢**
- A130—39/40 inch Highly Mercerized Colored Cotton Mull, in Sky, Pink, Tan, Maize, Helio, Nile, Poilu, Navy and Black. Per yard **45¢**

RIPPLETTE IN LARGE RANGE OF PATTERNS

50 yards to piece

- AB8—27 inch Ripplette, in large range of plain and fancy stripes, on plain White and colored grounds, with checks on White grounds, small and medium, in following colors: Pink, Blue, Tan, Helio, Navy, Red, Yellow, Brown and Black. Per yard **18¾¢**



STEELCLAD GALATEA

40 yards to piece

- A15—28 inch Steelclad Galatea, in patterns of assorted plain and fancy stripes, on light, medium light and Tan grounds; also plain colors, as Pink, Green, light and dark Tan and light and dark Cadet Blue. Per yard **24½¢**
- A16—28 inch Steelclad Galatea, in patterns of assorted dots, figures, anchors, and plain and fancy stripes, on Navy and Cadet grounds; also plain Navy and Cadet Blue. Per yard **26¢**

NURSE CLOTH

40 yards to piece

- AB9—28 in. Nurse Cloth, in patterns of assorted plain stripes, on Navy and Cadet grounds; also plain Navy and Cadet Blue. Per yard **19½¢**

JUVENILE CLOTH

40 yards to piece

- AB10—31 in. Juvenile cloth, in patterns of assorted plain stripes, on Navy, Cadet and Grey grounds; also plain Navy and Cadet Blue. Yd. **24¢**
- AB11—32 inch Cinderella cloth, in patterns of assorted plain stripes, on Navy, Cadet and Grey grounds; also plain Navy, Cadet and Tan colors. Per yard .. **30¢**
- AM22—28 inch Kindergarten suiting, in patterns of assorted plain and fancy stripes, on Navy, Cadet and Pink grounds; also plain Navy, Cadet, Tan and Mauve. Per yard **37½¢**

SHIRTINGS IN CHECKS, STRIPES, Etc.

60 yards to piece

- A100—27 inch Shirting, Blue ground, plain and broken checks; also stripe patterns. Per yard **18½¢**
- A105—27 inch Oxford Shirting, fancy stripes and checks, on light and Grey grounds. Per yard **21½¢**
- A101—28 inch Shirting, Blue ground, with patterns as A100 quality; also Black ground with plain White stripes. Per yard **23¢**
- A107—32 inch Shirting, plain Mid Cadet Blue, and Blue ground with White stripe. Per yard **22¢**

- A104—28 inch Shirting, Blue and Black grounds, pepper and salt effects. Per yard **24¢**

- A106—27 inch Shirting, patterns in stripes and broken check tweed effects. Yd. **24¢**

- A108—29 inch Shirting, heavy quality, Blue ground with assorted checks and stripes, Black ground with plain stripes; also plain Blue, plain Black and Khaki. Per yard **29½¢**

FINE OXFORD SHIRTING

- AM1—32 inch fine Oxford shirting, on White ground, with Blue, Helio and Black woven stripes. Yd. **37½¢**

RATINE FOR DRESSES, Etc.

30 yards to piece

- AM13—38x40 inch Ratine, suitable for dresses, shirts, suits, etc., White, Pink, Maize, Tan, Mauve, Grey, Rose, Cadet and Brown. Per yard **90¢**



Muslins, Suiting, Nainsook, Lawns, etc.

MUSLIN IN STRIPES, CHECKS AND SPOTS

About 35/40 yards to piece

- AB71—26/27 inches wide, Stripe Muslin, pattern 1 only. Per yard **20¢**
 AB70—26/27 inches wide, Check Muslin, small and double checks. Per yard **20¢**
 AB73—26/27 inches, Fancy Check Muslin, small and medium checks. Per yard **26¢**
 AC314—27/28 inches, Check Muslin, small, medium and large broken checks. Per yard **37½¢**

About 60 yards to piece

- A3S72—25 in. Spot Muslin, patterns 1, 2, 3. Yd. **25¢**
 V320—25 inch Spot Muslin, patterns 1, 2, 3. Yd. **30¢**
 V268—25 inch Spot Muslin, patterns 1, 2, 3. Yd. **35¢**
 AC14—30 inch Fine Stripe Dimity Muslin, double fold in single, double and triple cords. Per yd. **37½¢**
 AC16—30 inch Fine Check English Dimity Muslin, double fold, in small and medium checks. Yd. **45¢**

WHITE PIQUE

36/40 yards to piece

- A332—28 inch, Narrow cord. Per yard **26¢**
 A334—36 inch, Narrow cord. Per yard **32½¢**
 A335—28 inch, Medium cord. Per yard **37½¢**
 A336—28 in., Wide cord. Per yard **37½¢**
 A339—32 inch, Narrow cord. Per yard **45¢**
 A351—36 inch, Narrow cord. Per yard **37½¢**
 A352—36 inch, Medium cord. Per yard **45¢**
 A356—36 inch, Medium cord. Per yard **57½¢**

MIDDY TWILL

35/40 yards to piece

- A347—36 inch, Middy Twill. Per yard **24½¢**
 A448—36 inch, Middy Twill. Per yard **31½¢**

WHITE DRESS DUCK

36 yards to piece

- A789—27/28 inch, soft finish. Per yard **18½¢**
 AB470—28 inch, soft finish. Per yard **22½¢**
 A788—27/28 inch, six ounce. Per yard **24¢**

COLOR DRESS DUCK

36 yards to piece

- AB47—Colored Dress Duck, cashmere finish, in Sky, Copen, Tan and Navy, 27/28 inches. Per yard **25¢**

WHITE BOOK MUSLIN

12 yard pieces

- A10—38 in. Yard **17½¢**
 A15—38 in. Yard **18½¢**
 A25—38 in. Yard **19½¢**
 A34—38 in. Yard **25¢**
 A35—38 in. Yard **22½¢**
 A36—38 in. Yard **30¢**
 A45—38 in. Yard **27½¢**
 A55—38 in. Yard **30¢**
 A65—38 in. Yard **35¢**
 A75—38 in. Yard **37½¢**
 A85—38 in. Yard **40¢**
 A95—38 in. Yard **42½¢**
 A105—38 in. Yard **45¢**

BLACK BOOK MUSLIN

12 yard pieces

- A34—38 in. Blk. Yd. **25¢**
 A36—38 in. Blk. Yd. **30¢**

FINE LINGERIE

- A300—42 in. Yd. **32½¢**
 A301—42 in. Yd. **37½¢**

WHITE ORGANDIE

30 yards to piece

- AM/10—42 in. Yd. **37½¢**
 AM/15—44/45 in. Yd. **50¢**
 AM/24—44/46 in. Yd. **55¢**
 AM/25—44/46 in. Yd. **65¢**
 AM/16—46 inch. Yd. **65¢**

WHITE NAINSOOK

24 yards to piece

- AM/1—36 inch **21½¢**
 AM/2—36 inch **25¢**
 AM/3—36 inch **27½¢**
 AM/4—36 inch **32½¢**
 AM/5—36 inch **37½¢**
 AM/6—40 inch **27½¢**
 AM/7—40 inch **32½¢**
 AM/9—43/44 inch. **35¢**
 AM/10—43/44 in. **37½¢**
 AM/11—43/44 in. **42½¢**

WHITE DRESS DRILL

36 yards to piece

- AB480—White Dress Drill, twill finish, 28 inch wide. Per yard **19½¢**
 AB490—White Dress Drill, satin twill finish, 28 inch wide. Per yard **22½¢**
 AB500—White Dress Drill, satin twill finish, heavy weight, 28 inches wide. Per yard **32½¢**

PLAIN COLORED DRESS DRILL

36 yards to piece

- AB48—Plain Colored Dress Drill, twill finish, 28 inch wide, in Pink, Copen, Tan, Cadet, Brown, Red, Navy and Black. Per yard **22½¢**
 AB49—Plain Colored Dress Drill, satin twill finish, colors as above, 28 inches wide. Per yard **26½¢**
 AB500—Plain Colored Dress Drill, satin twill finish, 28 inches wide, in Copen, Pink, Tan, Cadet, Red, Navy and Black. Per yard **37½¢**

WHITE SUITING—About 40/45 yards to piece

- A790—36 in. Nigger Head Suiting, White only. **23½¢**
 A107—34/35 in. Indian Head Suiting, White only. **27½¢**
 A108—36 in. Indian Head Suiting, White only. **30¢**
 A109—36 in. Indian Head Suiting, White only. **35¢**
 AC307—45 in. Red Cross Nurse Apron Cloth. **45¢**

- AB14—36 inch Colored Arrow Head Suiting, a very fine cloth for Summer wear, in Pink, Rose, Tan, Copen, Cadet and Navy. Per yard **36¢**

COTELENIN (Imitation Line

25 yards to piece

- AB92—36 in., extra quality imitation linen, suitable for ladies' waist collars, cuffs and fancy work. Yard **30¢**

MERCERIZED

BATISTE

25/30 yards to piece

- AB12—36 in. French Mercerized Batiste, a fine woven cloth, suitable for children's, misses' and women's wear, and a splendid cloth for trimmings, in White, Sky, Pink, Mauve and Peach. Per yard **35¢**

WHITE HARD BOOK

MUSLIN

- A3—31/32 in. Yd. **12½¢**
 A4—35 in. Per yd. **15¢**
 A5—36 in. Per yd. **17½¢**
 A6—36 in. Per yd. **19½¢**
 A7—36 in. Per yd. **22½¢**

FINE ENGLISH

NAINSOOK

- AH15—40 in. Yard **37½¢**
 AH16—40 in. Yard **42½¢**
 AH17—40 in. Yard **50¢**
 AH18—40 in. Yard **55¢**

FINE NAINSOOK

- AN45—36 in. Yd. **35¢**
 AN46—36 in. Yd. **37½¢**
 AN47—36 in. Yd. **42½¢**
 AN48—36 in. Yd. **45¢**
 AN49—36 in. Yd. **50¢**

ENGLISH EMBROIDERED CAMBRIC

- A280—42 in. Yard **35¢**
 A290—42 in. Yard **37½¢**

INDIA LINEN

- A130—36 in. Yard **30¢**
 A140—36 in. Yard **32½¢**
 A150—36 in. Yard **35¢**
 A155—36 in. Yard **37½¢**
 A160—36 in. Yard **42½¢**
 A165—36 in. Yard **45¢**
 A166—36 in. Yard **50¢**

BLACK BOOK MUSLIN

- A4—35 inch. Yard **17½¢**
 A5—36 inch. Yard **19½¢**
 A6—36 inch. Yard **21½¢**
 A7—36 inch. Yard **25¢**

WHITE VICTORIA AND

APRON LAWN

- AAX—38/39 in. Yd. **18½¢**
 ABX—38/39 in. Yd. **22½¢**
 ACX—39/40 in. Yd. **25¢**
 ADX—39/40 in. Yd. **27½¢**
 AEX—39/40 in. Yd. **30¢**
 AFX—39/40 in. Yd. **32½¢**
 AGX—44 in. White Apron Lawn. Per yard **37½¢**

BLACK LAWN

- AB930—38/39 ins. **22½¢**
 AB931—38/39 ins. **25¢**
 AB932—39/40 ins. **27½¢**
 AB933—39/40 ins. **30¢**

PERSIAN LAWN

- AC1—32 in. Yard **37½¢**
 AC2—32 in. Yard **45¢**
 AC3—32 in. Yard **52½¢**
 AC4—32 in. Yard **57½¢**

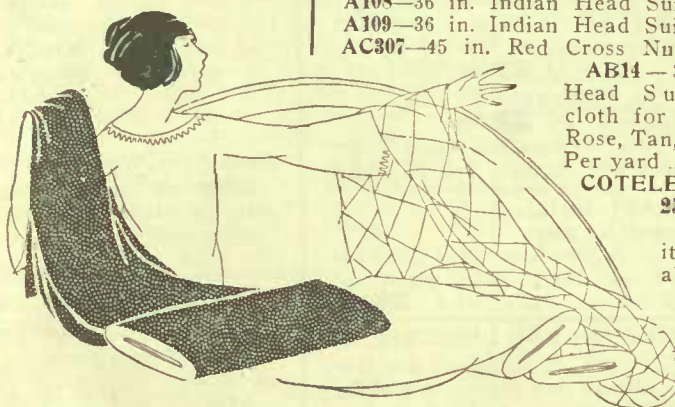

Towels and Towelling at Right Prices

BLEACHED TURKISH TOWELS

Bleached Bath Towels, all White, hemmed ends, with self raised borders and selvedge edges.

AS216—Size 21x36. Doz.....	\$3.25	AS223—Size 23x45. Doz.....	\$8.00
AS217—Size 21x36. Doz.....	4.00	ASD—Size 22x45. Hemstitched. Per dozen	\$9.50
AS220—Size 22x40. Doz.....	5.00	AS224—Size 25x44. Doz.....	10.00
AS219—Size 25x43. Doz.....	6.50	AW45—Size 22x45. Doz.....	10.00
AS222—Size 21x40. Doz.....	6.50	A100X—Size 24x45. Hemstitched. Per dozen	\$15.50
AS221—Size 25x43. Doz.....	7.50		

AS224

AS222

A GOOD RANGE OF UNBLEACHED TURKISH TOWELS

AS200—Unbleached Turkish Towels, Dark Grey grounds with Red and White stripes, size 16x38. Per dozen	\$2.25	AS203—Unbleached Turkish Towels, Dark Grey grounds, with Red and White stripes, size 22x42. Per dozen	\$4.50	AS211—Unbleached Turkish Towels, Fawn grounds with fancy Red and White, also fancy self colored and White stripes, size 21x45. Per dozen	\$6.00
AS201—Unbleached Turkish Towels, Dark Grey grounds with Red and White stripes, size 18 x 35. Per dozen	\$2.75	AS210—Unbleached Turkish Towels, Fawn grounds with fancy Red and White stripes, also Fawn with self colored and White stripes, sizes 20x43. Per dozen	\$5.00	A14 — Unbleached Turkish Towels, hemmed, Fawn ground with fancy Red stripes, size 24x46. Per dozen	\$8.50
AS207—Unbleached Turkish Towels, Fawn grounds with fancy Red or White stripes, size 18½ x 40. Per dozen	\$3.50	AS205—Unbleached Turkish Towels, Fawn grounds with self colored and White stripes, size 20x40. Per dozen	\$5.50	AS212—Unbleached Turkish Towels, Fawn colorings with fancy Red stripe, size 23x45. Doz.	\$9.00
AS202—Unbleached Turkish Towels, Dark Grey grounds with Red and White stripes, size 19 x 40. Per dozen	\$3.50	AT3—Unbleached Turkish Towels, Dark Grey grounds with Pink and Grey stripes, "heavy weight," size 21x42. Per dozen	\$5.50	AP30—Unbleached Turkish Towels, hemmed ends, Fawn grounds with fancy Red stripes, size 24x48. Per dozen	\$11.50
AW—Unbleached Turkish Towels, Fawn colorings, size 18 x 36. Per dozen	\$3.50			AM1—Unbleached Linen Turkish Towels, hemmed ends, size 22x42. Per dozen	\$16.00
OR—Unbleached Turkish Towels, Fawn grounds, with fancy broken Red stripes, size 18x36. Doz.	\$3.50				

BLEACHED TURKISH TOWELLING

About 30 yards to piece

AS230 — 16-inch bleached, woven selvedge edges. Per yd.	22½¢
AS231 — 16-inch, as above, heavier quality. Per yard	25¢
AS232 — 18-inch bleached, woven selvedge edges. Per yd.	32½¢
AS233 — 22-inch, as above. Per yard	37½¢
AS234 — 24-in., as above. Per yd.	45¢

FANCY TURKISH TOWELS

AN100—17x33, Jacquard Turkish towels, floral effects in fancy weave, with 2½-in. border at top, and 6-inch border at bottom in colors of Blue, Pink, Gold or Lavender. Dz.	\$7.25
AN103—19x38, Jacquard Turkish towels, fancy stripe effects in fancy weave, in colors Blue, Pink, Gold and Lavender. Per doz.	\$8.50
AN106—20x40, Bleached Turkish towels, fancy border, 2 ins. wide at top and 6 inches wide at bottom, with space for initial, in colors Blue, Pink, Gold and Lavender. Doz.	\$11.50

COTTON HUCK TOWELS

2 dozen in package

A250—Bleached Cotton Huck Towels, hemmed ends, stripe border, size 16x32. Per dozen	\$2.60
A252—Bleached Cotton Huck Towels, hemmed ends, stripe border in fancy stitch, size 18x36. Doz.	\$2.85
A253—Bleached Cotton Huck Towels, hemmed ends, fine Huck fancy border, size 19x38. Per doz.	\$4.00

HUCK TOWELLING

40 to 50 yards to piece

A23—18-inch Huck Towelling. Per yard	17¢
A254—18-inch Fine Huck Towelling, with ½-inch satin stripes about 1 inch apart. Per yard	22½¢
ATI—18-inch Plain Huck Towelling, fine weave. Per yard	23½¢

COTTON TOWELLING

50 yards to piece

A20 — 16-in. Unbleached Cotton Towelling. Per yard	10¾¢
A21 — 16-in. Bleached Cotton Towelling. Per yard	12½¢
A22 — 16-inch, Twill Bleached Cotton Towelling. Per yd.	13¢

WHITE COTTON TOWELS

3 dozen in package

A—Barber All-White Cotton Towels, fringed self border, size 13x18. Per dozen	75¢
ADC—Barber White Cotton Towels, fringed, with self border, size 14x29. Per dozen	\$1.10
A1—Cotton Huck Towels, fringed, with Red border, size 16x31. Per dozen	\$1.80
A2—Cotton Towels, fancy weave, self border, size 18x33. Per doz.	\$2.60
A3—Cotton Towels, diaper weave, fringed, self border, size 19x34. Per dozen	\$2.80

UNBLEACHED TURKISH TOWELLING

40 to 50 yard pieces

227—15-inch Unbleached Turkish Towelling, White and Red stripes. Per yard	16¢
228—15-inch Unbleached Turkish Towelling, White and Red stripes. Per yard	19½¢
229 — 17-inch Unbleached Turkish Towelling, Fawn ground with White and Red stripes. Per yard.	25¢

WASH CLOTHS

276—White Knitted Wash Cloths with White, Blue or Pink edges, size 10x10; 6 doz. in box. Doz.	75¢
277—As above, size 11x11; 6 dozen to box. Per dozen	90¢
278—As above, size 13x13; 6 dozen to box. Per dozen	\$1.25

Huckaback Towels in a Variety of Qualities

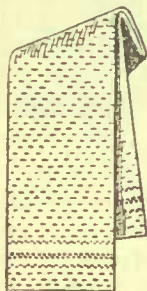

H179—Plain Huckaback Towel, size 18 x34 ins., White border, hemmed ends. Per dozen **\$3.50**

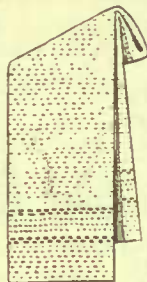

H176—Plain Huckaback Towel, size 19x38 inches, White border, hemmed ends. Per dozen **\$3.75**

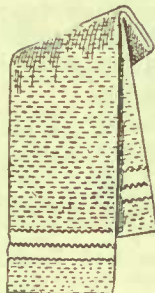

H208 — Bleached Huckaback Towel, heavy make, hemmed ends, White border. Per dozen **\$4.00**



H604 — Bleached Huckaback Towel, fine make, plain, with hemstitched ends, size 20x38 inches. Per dozen **\$4.25**

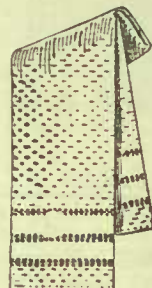

H177—White Huckaback Towel, size 20x38 inches, White border, hemmed ends. Per dozen **\$4.25**

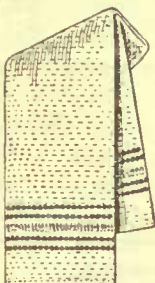

H72—Heavy Scotch Crepe Towels, size 20 x38 ins., White border, with hemmed ends. Dozen **\$4.50**

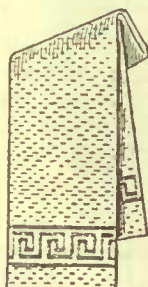

H31 — Bleached Huckaback Towels, size 18x34 ins., damask border and hemmed ends. Per doz. **\$5.25**

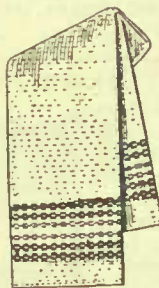

H117—White Heavy Huck Towels, size 20 x38 ins. with hemmed ends. Dz. **\$6.00**

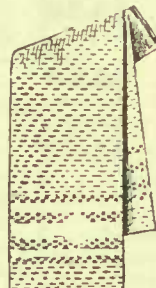

H119 — Bleached Huckaback Towels, heavy Irish make, half linen, White border and hemmed ends. Dozen **\$6.50**

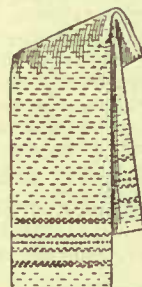

H68—White Huckaback Linen Towel, size 18x34 ins., heavy make, with key border, hemstitched ends. Per dozen **\$6.50**

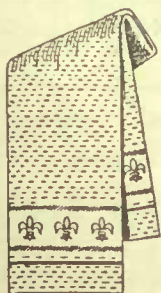

H805—Heavy Huckaback Towels, half linen, size 18x35 ins., fancy damask border and hemmed ends. Per dozen **\$7.25**

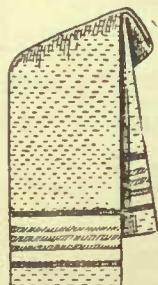

H2139 — Bleached Huck Towels, size 22 x42 ins., with stripe border and hemstitched ends. Doz. **\$7.50**

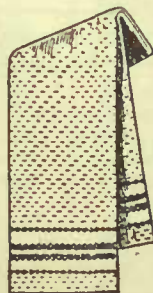

H69 — White Linen Huckaback Towels, size 20x38 ins., heavy make, hemstitched ends. Dozen **\$8.50**

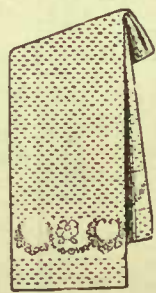

H154—Linen Huck Towel, 20 x 37 inches. hemstitched, with fancy damask border. Per dozen **\$9.00**



H152 — Bleached Linen Huck Towel, size 22x40 ins., hemstitched, with fancy damask border. Per dozen **\$12.00**

Towelling, Butcher Linen, Art Linen, etc.

Tea Towelling of Good Quality at Right Prices

- H598**—20 inch Plain White Tea Towelling. Per yard **17c**
H846—22 inch Plain White Linen Tea Towelling, very heavy make. Per yard **32c**
H848—24 inch Pure White All Linen Tea Towelling, heavy Irish make. Per yard **35c**
H300—20 inch Plain White Tea Towelling, with Red border. Per yard **15c**

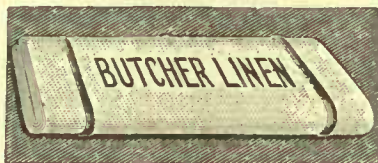

- 14—36 in.** Bleached Butcher Cloth. Per yd. **45c**
10—36 in. Bleached Butcher Cloth, fine even make. Per yard **35c**
23—36 inch Cream Butcher Cloth, heavy even make. Per yard **47c**
40—38 inch Bleached Butcher Cloth, heavy make, suitable for aprons, etc. Per yard **45c**
5—36 inch Apron Cloth, all linen, heavy Irish make. Per yard **75c**

Huck Towelling

- H10**—16-inch Stripe Huck Towelling, about 40 yards to piece. Yd. **18½c**
H11—18-in. Huck Towelling, about 45 yards to piece. Yard **25c**
H12—20-in. Huck Towelling, about 45 yards to piece. Per yard **27½c**
H29—15-in. Figured Linen Weft Huck Towelling, four new patterns, fine soft cloth, in 25-yd. ends. Yd. **50c**
H30—18-inch, same quality **55c**
H909—18-inch Plain Linen Huck Towelling, 30-yd. ends. Yd. **45c**
H910—20-inch Plain Linen Huck Towelling, 30-yd. ends. Yard **55c**
H186—18 in. Huck Towelling, all pure Towelling, 30-yd. ends. Yard **65c**

Brown Hollands

About 45 yards to the piece

- H590**—31 inches wide. Per yard **32c**
H591—31 inches wide. Per yard **35c**
H592—31 inches wide. Per yard **37½c**
H593—31 inches wide. Per yard **40c**
H594—31 inches wide. Per yard **45c**

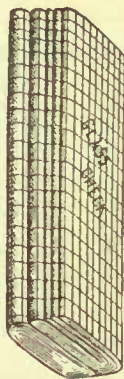

Check and Stripe Glass Towelling

- H710**—17 inch Check Glass Towelling, in Red or Blue check. Per yard **16c**
H820—20 in. Heavy Check Glass Towelling, Red or Blue check. Yard **17½c**
H420—22 in. Red Check Glass Towelling, with Red border, heavy Irish cloth, also Blue check. Per yard **19c**
H17—20 inch Check Glass Towelling, 60 per cent. linen, Irish make, in Red or Blue check. Per yard **30c**
H175—23 inch Check Glass Towelling, linen weft, heavy Irish make, Red or Blue check. Yard **35c**
H34—23 inch Check Glass Towelling, all linen, Red or Blue check. Per yard **40c**

Art Drawing or Embroidery Linens

In five dependable qualities.

About 20 yards to the piece.

All numbers of high-grade flax, fine even weave



- H104**—36-inch Art Drawing Linen. Per yard .. **\$.90**
H109—36-inch Art Drawing Linen. Per yard .. **1.00**

Brown Art Linen for Fancy Work

All Linen

- H210**—18 inches wide, 15-yard ends. Per yard **30c**
H204—20 inches wide, 15-yard ends. Per yard **32c**
H211—22 inches wide, 15-yard ends. Per yard **35c**
H213—24 inches wide, 15-yard ends. Per yd. **37½c**
H209—36 inches wide, 15-yard ends. Per yard **55c**

Brown Art Linen

(Union)

- H201**—18 inches wide, 15-yard ends. Per yard **25c**
H202—20 inches wide, 15-yard ends. Per yard **30c**
H203—32 inches wide, 15-yard ends. Per yard **35c**

Handkerchief Linen

All Pure Linen

- H701**—36 inch White Handkerchief Linen, in 10-yard ends. Per yard **\$1.25**
H801—36 inch White Handkerchief Linen, in 10-yard ends. Per yard **\$1.35**

White Art Crash

- H33**—18 inch White Art Crash for fancy work, 30-yard ends. Per yard **25c**

Standard Towelling at Right Prices



H729—17-inch Scotch Crash Towelling, with Red border. Per yd. **18¢**



H728—17-in. Standard Scotch Crash Towelling with Red border, 60 per cent. linen. Per yard **24¢**

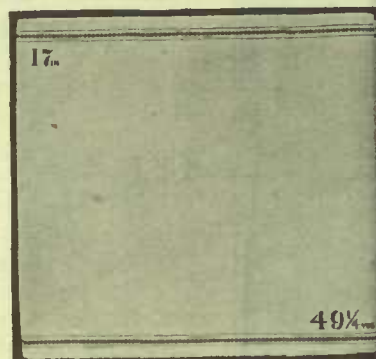

H136—16-inch Scotch Crash Towelling, heavy make, 60 per cent. linen, Red border. Per yard **30¢**

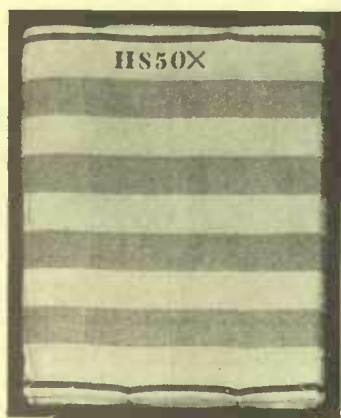

H850X—16½-inch Roller Towelling, 1½-inch alternate Brown and White stripe with Red border. Yd. **18½¢**

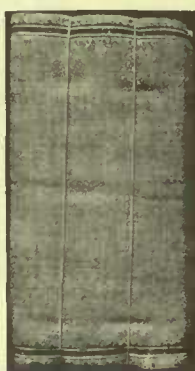

H425 — 16-inch Roller Towelling, Brown crepe make with Red border. Yd. **19¢**

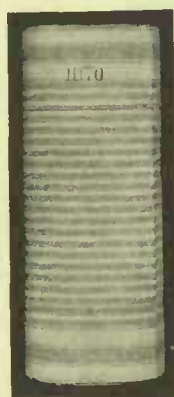

H170 — 17-inch Roller Towelling, heavy Irish make, stripe in White and Linen shade. Per yd. **19¢**



H731 — 16-inch Roller Towelling, "Gordon" make with Red border, linen. Per yard **22¢**



H276—16-in. Bleached Roller Towelling, soft finish, with White tape border, 60 per cent. linen. Yard **25¢**



H611—17-inch Crash Towelling, fine double warp, with Red border. Per yard **30¢**

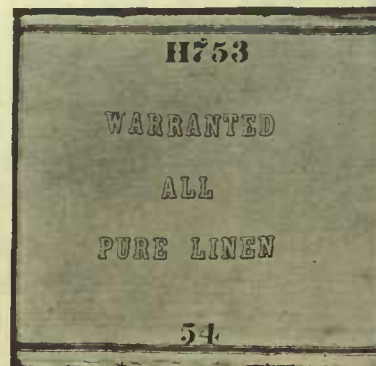

H753—17-inch Heavy Scotch Crash Towelling, all pure linen, with Red border. Per yard **27¢**

Crash and Linen Towellings--Good Values

About 45 to 50 yards to piece.



H815—17-in. Crash Towelling, even make, with Red border. Per yard **18c**

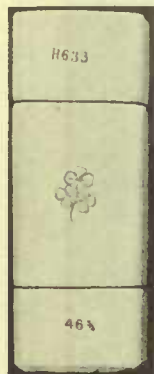

H275—16-in. Crash Towelling, heavy open weave, plain White. Per yard **17c**



H93—16-inch Crash Towelling, linen weft, heavy make, with Red border. Per yd. **18c**



H48—17-inch White All-linen Roller Towelling, heavy Irish make, with Red border. Per yd... **25c**

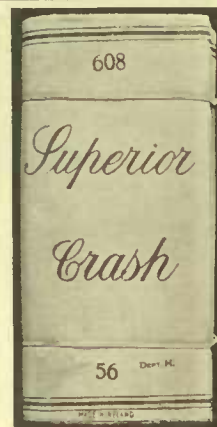

H24—17-inch Crash Roller Towelling, linen weft, heavy make, with Red border. Per yard **30c**

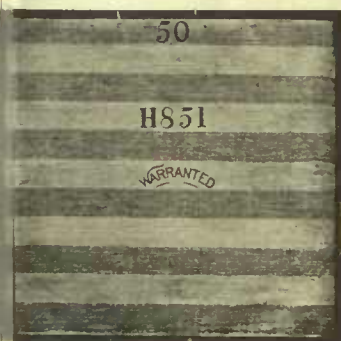

H850—16 1/2-in. Heavy Crash Towelling, 1 1/2-in. alternate linen and White stripes. Per yard **19c**



H825—17-inch White Linen Crash Towelling, all plain White, heavy quality. Made in Scotland. Per yard **22c**



H214—16-inch Brown Linen Towelling, with Red border. Yard **22c**

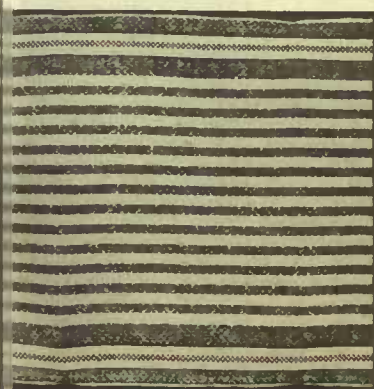

H426—16-inch Brown Huck Towelling, Irish make. Per yard .. **17 1/2c**
H428—Same quality and make as above, in wide stripe. Yard **17 1/2c**



H181—17-inch White Crash Towelling, heavy make, with Red border, all linen. Per yard **25c**



H136—16-inch White Linen Crash Towelling, heavy mellow finish, with Red border. Per yard **32c**

Unbleached Damask Tabling, Huck Towels, etc.



H20—58-inch Unbleached Damask Tabling, leaf and flower designs. Yard **85¢**



H118—58-in. Unbleached Damask Tabling, leaf and flower designs. Yard **75¢**



H116—58-in. Unbleached Damask Tabling, heavy cloth, fine floral designs, linen weft. Per yd. **\$1.25**



H147—56-in. Unbleached Dice Tabling, all linen, broken check. Per yd. **\$1.31**

BLEACHED LINEN HUCK TOWELS



H187—Bleached Linen Huck Towel, size 18x36 ins., hemstitched with fancy damask border. Per dozen **\$14.00**



H146—Bleached Linen Huck Towel, size 22x40 ins., hemstitched with fancy damask border. Per dozen **\$12.00**

TEA AND GLASS TOWELS

Hemmed Ready for Use

H411—Red Check Glass Towel, with Red border on four sides, size 22x30 ins., hemmed. Per doz. **\$2.25**

H418—Glass or Tea Towel, size 23x33 inches, heavy Scotch cloth with wide Brown and White alternative stripes and Red border. Per dozen **\$3.50**

H409—Checked Tea Towel, 60 per cent. linen, size 22x35 inches, hemmed. Per dozen **\$3.50**

H410—Typed Glass Towel, linen weft, size 22x35 ins., hemmed. Per dozen **\$4.00**

H415—Glass Towel, size 24x31 ins., with "Glass Cloth" typed in Red on both sides, 60 per cent. linen, hemmed. Per dozen **\$5.25**



HEMMED NAPKINS

Doz.
H510—Linen weft, size 17 ins. **\$2.10**
H550—All linen, size 19 ins. **\$4.50**
H580—All linen, size 19 ins. **\$6.25**
H600—All linen, size 20 ins. **\$6.75**

GUEST TOWELS

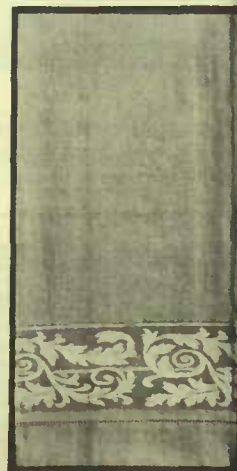

H371—Bleached Linen Guest Towel, size 15x24 ins., very fine huck, about 70 per cent. linen, hemstitched with floral damask border or fancy stripe border. Per dozen **\$6.50**

H16—Guest Towel, all pure linen, size 15x24 ins., hemstitched with fancy floral or striped border. Per dozen **\$9.00**

Mercerized Cotton and Linen Tabling



H1300—56-inch Bleached Cotton Damask Tabling, heavy make, in four good designs. Per yard **50¢**



H600 — 58-in. Bleached Damask Tabling, fine even quality, in four good patterns. Per yard **85¢**



H601—66-inch Bleached Mercerized Cotton Damask Tabling, newest floral designs. Per yard **\$1.00**



H605—66-inch Bleached Damask Tabling heavy cloth, in four good patterns. Per yard **\$1.25**



H125—64-inch Bleached Damask Tabling, linen weft, fine finish, floral and scroll designs. Per yard **\$1.25**



H607—66-inch Bleached Damask Tabling, all linen, floral figure and dot designs. Per yard **\$1.50**



H6 — 70-inch Bleached Damask Table Linen, floral and spray designs, all pure linen. Per yd. **\$1.75**



H3764—70-inch Bleached Damask Tabling, all pure linen, floral and scroll designs. Per yard **\$2.35**

White and Colored Tablecloths and Napkins

A variety of designs—Leaves, Sprays, Florals, Figures, Dots, etc., etc.
When ordering please state style of pattern required.



H200 — Bleached Linen Damask Cloth, choice assortment of patterns, in round designs.

8x 8 (72x 72 inches). Each **\$5.25**
8x10 (72x 90 inches). Each **6.50**
8x12 (72x108 inches). Each **8.00**

H200—22-inch Napkins to match.
Per dozen **\$6.50**

MADEIRA LUNCHEON NAPKINS

H900 — Pure Linen, size 12 inches square, scalloped edge with Madeira embroidered corners. Doz. **\$9.00**

HEMSTITCHED CLOTH WITH NAPKINS TO MATCH



H011 — One Cloth, hemstitched, all pure linen, size 64x82 inches, with ½ dozen 18-inch Napkins to match, put up in box. Set **\$10.00**

H014X—Same quality cloth, size 64x100 ins., with ½ dozen Napkins to match. Per set **\$11.50**

The above come in two patterns only, shamrock and rose.



H121 — Bleached Damask Table Cloth, pure linen.

8/ 8 (72x72 inches). Each **\$5.75**
8/10 (72x90 inches). Each **7.00**

H121 — 22-inch Napkins to match.
Per dozen **\$6.50**

POPULAR PRICED TABLECLOTHS

H142 — Bleached Damask Table Cloth, size 56x56 inches, floral pattern. Each **\$1.40**

H143 — Bleached Damask Table Cloth, size 58x58 inches, fine quality. Each **\$1.65**

H144 — Bleached Damask Table Cloth, size 58x76 inches, floral patterns. Each **\$2.10**

H712 — Bleached Damask Table Cloth, size 70x70 inches, half linen, good designs. Each **\$2.50**

H713 — Bleached Damask Table Cloth, size 70x88 inches, 60 per cent. linen, in floral patterns. Ea. **\$3.00**

H6—Bleached Damask Table Cloth, fine mercerized quality, size 56x60 inches. Each **\$2.25**

H49—Bleached Damask Table Cloth, size 64x83 inches, made from very fine yarns, new designs with border all round. Each **\$3.75**

H36—Bleached Damask Table Cloth, size 70x70 inches, all pure linen, assorted patterns. Each **\$4.00**

FRINGED TABLECLOTHS

H10—Bleached Damask Tablecloth, fringed on four sides, and Red border. Size 56x60 ins. Each **\$1.00**

H10—Same as above, only size 56x70 inches. Each **\$1.25**



H100—Bleached Linen Damask Cloth, choice assortment of patterns, in sizes—
8x10 (72x90 inches). Each **\$4.00**
8x12 (72x108 inches). Each **4.50**

H100—22-inch Napkins to match. Doz. **4.00**



H800 — Bleached Damask Table Cloth, pure linen, fine quality.

8/ 8 (72x 72 inches). Each **\$ 7.00**
8/10 (72x 90 inches). Each **8.50**
8/12 (72x108 inches). Each **11.00**

H800—22x22-inch Napkins to match.
Per dozen **\$9.00**

BLEACHED DAMASK TABLECLOTHS—GOOD VALUE



H140 — Bleached Damask Table cloth, size 58x70 inches. Assorted patterns. Each **\$1.80**

H141 — Bleached Damask Table cloth, size 58x78 inches. Assorted patterns. Each **\$2.10**

COLORED DAMASK TABLECLOTHS



H157 — Colored Damask Tablecloth, size 60x60, in Red and Green mixture, fringe sides and ends. Cloth **\$1.60**

H158—Same as above, size 58x68 ins. Per cloth **\$1.70**

Good Quality Bleached Damask Table Napkins

When ordering please give us some idea as to style of pattern required; otherwise we will use our best judgment. We show a large range of choice Floral, Spray and Leaf Designs; also Figures, Polka Dots, etc., in almost any of the following:



H51—Bleached Damask Table Napkins, size 17 ins. square, five designs. Per dozen **\$1.85**



H55X—Bleached Damask Table Napkins, size 18 x 18 ins., hemmed, fine mercerized quality, in five designs. Per dozen **\$2.25**



H705—Bleached Damask Table Napkins, size 19x19 inches, linen weft, cotton warp, assorted in five patterns. Per dozen .. **\$3.00**



H706—Bleached Damask Table Napkins, linen, size 19x19 inches, five designs. Per dozen **\$3.00**



H707—Bleached Damask Table Napkins, all linen, size 19 inches square, five patterns. Dozen.... **\$3.25**



H708—Bleached Damask Table Napkins, size 22x22 inches, linen weft, five assorted patterns. Dz. **\$3.50**



H709—Bleached Damask Table Napkins, size 22x22 ins., hemmed, fine mercerized quality, in five floral designs. Per doz. **\$3.25**



H55—Bleached Damask Table Napkins, pure linen, size 19x19 inches, five designs. Per doz. **\$4.25**



H57—Bleached.. Damask Table Napkins, pure linen, 20 inches square, five designs. Per dozen **\$5.00**



H56—Bleached Damask Table Napkins, pure linen, 19 inches square, five designs. Per dozen **\$5.50**



H58—Bleached Damask Table Napkins, pure linen, size 20x20 inches, five designs. Per dozen **\$6.00**



H62—Bleached Damask Table Napkins, pure linen, size 22x22 ins., five designs. Per dozen **\$8.00**

Dresser Covers, Tray Cloths, Luncheon Sets, etc.

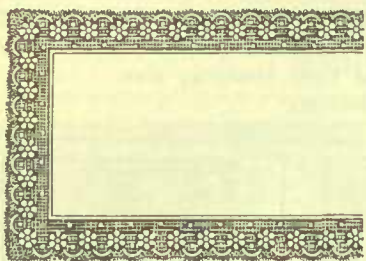

H336—White Dresser Cover, size 18x54 inches, with wide lace edge. Per dozen **\$6.00**

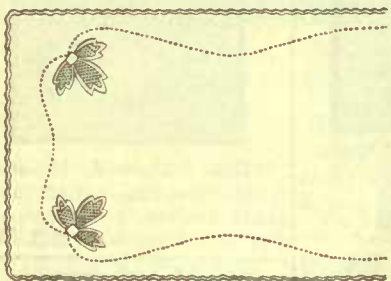

H8611—White Dresser Scarf, size 17x49 inches, with embroidered corners, shell edge. Per dozen .. **\$4.00**

H8611X—Square to match above, size 30x30 inches. Per doz. **\$4.00**



H556—Lace Edge Runner, size 17x53 with row of lace insertion inside edge. Per dozen **\$9.00**



H552—Lace Edge Runner, size 17x53 with row of drawn work inside hem. Per dozen **\$8.50**

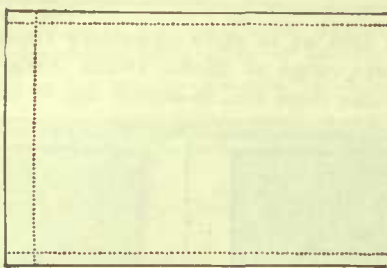

H420—Bleached Sideboard Drape, size 18x50 inches, hemstitched with plain centre and narrow open work stitch inside hem. Per doz. **\$4.50**



H551—White Sideboard Drape or Dresser Cover, size 18x54 inches, lace edge with open-work stripes. Per dozen **\$9.00**

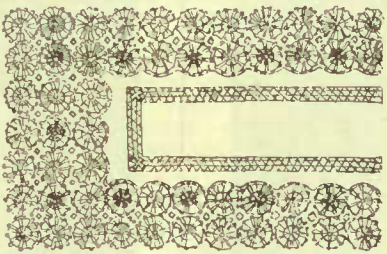

H639—Japanese Teneriff Runner, size 17x50 inches, all hand work. Per dozen **\$12.00**

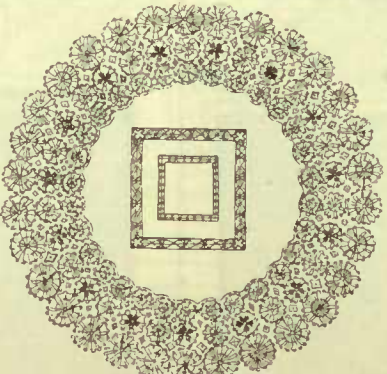

H640—Japanese Teneriff and Drawn Work Centerpiece, 30 ins. round, all hand work, to match H639 Runner. Per dozen **\$12.00**

HEMSTITCHED LUNCHEON SETS

H123—Willow Pattern, heavy damask pure linen, with hemstitched edges. 1 Cloth, 36 inches square, with ½ dozen 15-inch Napkins to match, in neat box. Per set **\$9.50**

1 Cloth, 45 inches square with ½ dozen Napkins. Per set **11.50**

1 Cloth, 54 inches square with ½ dozen Napkins. Per set **14.00**



H299—Lace Sideboard Scarf or Dresser Cover, size 16x60 inches, all lace assorted patterns. Doz. **\$6.50**

Pure Linen Tray Cloths and Dresser Covers



H1424—Pure Linen Tray Cloth, size 16x24 inches, hemstitched, fine quality. Per dozen **\$8.50**

H1427—Pure Linen Tray Cloth, fine quality, hemstitched, size 18x27 inches. Per dozen **\$10.00**

H1436—Pure Linen Dresser Cover, or Sideboard Scarf, size 18x36 ins., hemstitched, fine quality. Per doz. **\$13.00**

H1445—Pure Linen Dresser Cover, or Sideboard Scarf, size 18x45 ins., fine quality. Per dozen .. **\$15.00**

H1432—Pure Linen Tea Cloth, size 30x30 ins., hemstitched, fine quality. Per dozen **\$18.00**



H8617—White Dresser Scarf, size 17x49 inches, shell edge with embroidered corners. Per doz. **\$4.00**

H8617X—Square to match above, size 30x30 inches. Per dozen **\$4.00**

Tray Cloths, Cushion Covers, Laundry Bags, etc.



H419 — Hemstitched Tray Cloth, suitable for embroidery, size 16x27 inches. Per dozen **\$3.00**

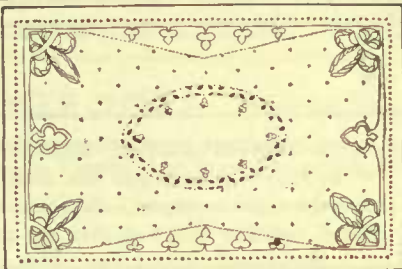

H167 — Bleached Damask Tray Cloth, size 16x24 ins., hemstitched. Per dozen **\$3.50**

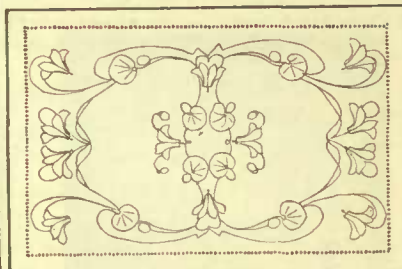

H74 — Bleached Damask Tray Cloth, size 16x24 ins., mercerized cloth. Per dozen **\$6.00**



HS—Battenburg Tea Cloth or centerpiece, size 30x30 inches, with rawn work centre. Doz. **\$6.50**

CUSHION COVERS



H285—Natural Linen Shade Cushion Cover, size 18x18 inches, cord edge and knotted corners, embroidered in colors. Per dozen **\$5.25**

H287 — Cushion Cover, similar to above, but with frilled edge. Per dozen **\$6.00**



H300—50-inch Round Battenburg Table Cloth, handsome design. Per dozen **\$16.00**

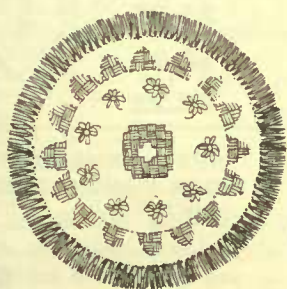

H5656—Japanese Hand Crochet Centerpiece, 8 inches in diameter, all White. Special line, at per doz. **75¢**

IRISH EMBROIDERED PILLOW CASES



H150 — Irish Embroidery Pillow Cases, size 22x36 inches, very fine quality cotton, hemstitched ends and handsome embroidered effects. Per pair **\$2.25**

H150X—Same as above, but with calloped ends. Per pair **\$2.25**



H293 — Embroidered Runner, size 17x54 inches, natural Linen shade, hemmed sides and ends, handsome colored embroidery, Irish make. Per dozen **\$6.50**

H296—Similar to above, but in better grade, and finer embroidery. Per dozen **\$10.00**

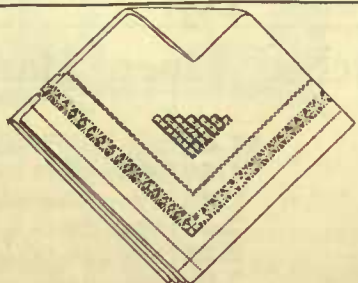

H261 — White Japanese Drawn Work Tea Cloth.

Size 30x30 ins., Tea Cloth **\$6.50**
Size 18x54 ins., Runner **6.50**

EMBROIDERED LAUNDRY BAG



H40 — Laundry Bag, in Linen shade, size 18x30 inches, with drawstring and the word "Linen" embroidered in color. Per dozen **\$7.50**

H40X — Similar to above, only all White. Per dozen **\$6.00**

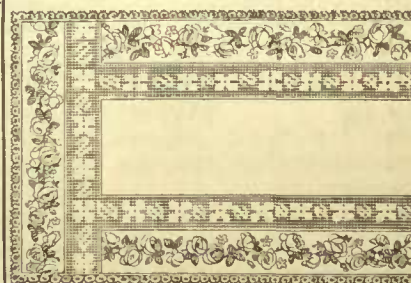

H326 — White Dresser Cover, size 18x50 inches, made from fine scrim with fancy colored Rose stripes down centre, with lace edge. Doz. **\$4.50**

Work and Hemstitched Handkerchiefs



OUR HANDKERCHIEF DEPARTMENT is well equipped to give you the kind of service you have the right to expect. Compare the values here offered and you will find that our prices are right.

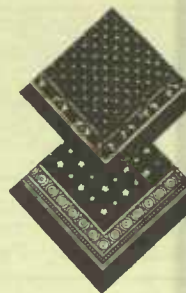

MEN'S WORK HANDKERCHIEFS

TURKEY RED HANDKERCHIEFS

H166—Size 15x17 ins., spots and figures. Per dozen	95¢
H167—Size 17x17 ins., spots and figures. Per doz.	\$1.10
H168—Size 19x19 ins., spots and figures. Per doz.	1.25
H169—Size 20x20 ins., spots and figures. Per doz.	1.50
H170—Size 22x22 ins., spots and figures. Per doz.	1.75

NAVY BLUE WORK HANDKERCHIEFS

H378—Size 15x17 ins., spots and figures. Per dozen.	95
H379—Size 17x17 ins., spots and figures. Per doz.	\$1.1
H380—Blue Handkerchiefs, with White spots, size 18x inches. Per dozen	\$1.2
H381—Blue Handkerchiefs, with White spots and figure size 20x20 inches. Per dozen	\$1.5
H382—22x22 inches. Per dozen	1.7

LADIES' AND MEN'S WHITE HEMSTITCHED HANDKERCHIEFS

LADIES' WHITE HEMSTITCHED LAWN HANDKERCHIEFS

H360—Size 11x11 inches, $\frac{1}{4}$ -inch hem. Per dozen	45¢
H64—Size 11x11 inches, $\frac{1}{4}$ -inch hem. Per dozen	47½¢
H362—Size 11x11 inches, $\frac{1}{4}$ -inch hem. Per dozen	65¢
H363—Size 12x12 inches, $\frac{1}{4}$ -inch hem. Per dozen	75¢
H364—Size 12x12 inches, $\frac{1}{4}$ -inch hem. Per dozen	85¢
H365—Size 13x13 inches, $\frac{1}{4}$ -inch hem. Per dozen	\$1.00
H367—Size 13x13 inches, $\frac{1}{4}$ -inch hem. Per dozen	1.15
H368—Size 13x13 inches, $\frac{1}{4}$ -inch hem. Per dozen	1.25

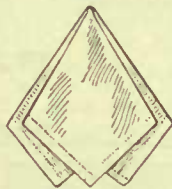

MEN'S HEMSTITCHED WHITE LAWN HANDKERCHIEFS

H441—Size 17x17 ins. Per doz.	\$1.00
H442—Size 17½x17½ inches, $\frac{1}{4}$ -inch hem. Per dozen	\$1.25
H119—Size 18x18 inches, $\frac{1}{2}$ -inch hem. Per dozen	\$1.50
H229—Size 18x18 inches, $\frac{1}{2}$ -inch hem. Per dozen	\$1.75
H230—Size 19x19 inches, $\frac{1}{2}$ -inch hem. Per dozen	\$2.00
H231—Size 18x18 inches, $\frac{1}{4}$ -inch hem. Per dozen	\$2.25

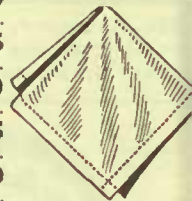

MEN'S WOVEN EDGE HANDKERCHIEFS

H227—Men's White Hemstitched Handkerchief, with neat cord stripes woven in assorted colors, fine quality lawn. Per dozen	\$3.00
--	---------------

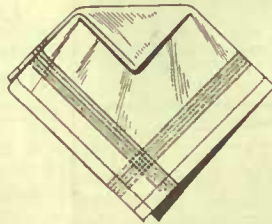

MEN'S HEMSTITCHED UNION HANDKERCHIEFS

H232—Size 16½x16½ ins., with $\frac{1}{2}$ -in. hem, mixture of line and cotton. Per doz.	\$1.7
H233—Size 16½x16½ ins., with $\frac{1}{2}$ -in. hem, mixture of line and cotton. Per doz.	\$3.00

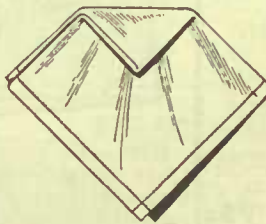

HEMSTITCHED LINEN HANDKERCHIEF CENTRES MADE FROM FINEST LINEN

H142—Size 7x7 inches, $\frac{1}{4}$ -inch hem. Per dozen	\$1.10
H143—Size 7x7 inches, $\frac{1}{4}$ -inch hem. Per dozen	1.35
H144—Size 7x7 inches, $\frac{1}{4}$ -inch hem. Per dozen	1.65

WE ARE HEADQUARTERS FOR LINENS OF ALL KINDS—NOTE OUR VALUES

Hemstitched Linen Handkerchiefs

LADIES' (All Linen)

H81—11½x11½ ins., $\frac{1}{4}$ -in. hem. Per dozen	\$1.45
H82—12 x12 ins., $\frac{1}{4}$ -in. hem. Per dozen	1.60
H83—12 x12 ins., $\frac{1}{4}$ -in. hem. Per dozen	1.85
H84—12 x12 ins., $\frac{1}{4}$ -in. hem. Per dozen	2.00
H85—13 x13 ins., $\frac{1}{4}$ -in. hem. Per dozen	2.25
H86—12 x12 ins., $\frac{1}{2}$ or $\frac{1}{4}$ -in. hem. Per dozen	3.00
H87—12 x12 ins., $\frac{1}{2}$ or $\frac{1}{4}$ -in. hem. Per dozen	3.25
H88—12 x12 ins., $\frac{1}{2}$ or $\frac{1}{4}$ -in. hem. Per dozen	3.75
H89—12 x12 ins., $\frac{1}{2}$ or $\frac{1}{4}$ -in. hem. Per dozen	4.25
H90—12 x12 ins., $\frac{1}{2}$ or $\frac{1}{4}$ -in. hem. Per dozen	5.25

MEN'S (All Linen)

H91—18x18 ins., $\frac{1}{4}$ -in. hem. Per dozen	\$3.0
H92—18x18 ins., $\frac{1}{4}$ -in. hem. Per dozen	3.5
H93—18x18 ins., $\frac{1}{4}$ -in. hem. Per dozen	4.0
H94—18x18 ins., $\frac{1}{4}$ -in. hem. Per dozen	4.5
H95—18x18 ins., $\frac{1}{2}$ or $\frac{1}{4}$ -in. hem. Per dozen	5.0
H96—18x18 ins., $\frac{1}{2}$ or $\frac{1}{4}$ -in. hem. Per dozen	6.2
H97—19x19 ins., $\frac{1}{2}$ or $\frac{1}{4}$ -in. hem. Per dozen	6.5
H98—19x19 ins., $\frac{1}{2}$ or $\frac{1}{4}$ -in. hem. Per dozen	7.0
H99—19x19 ins., $\frac{1}{2}$ or $\frac{1}{4}$ -in. hem. Per dozen	7.5
H100—19x19 ins., $\frac{1}{2}$ or $\frac{1}{4}$ -in. hem. Per dozen	8.0

Excelda, Picture, Colored Border, etc. Handkerchiefs

EXCELDA HANDKERCHIEFS—Well and Favorably Known

Made from a high grade Mercerized Lawn, soft finish, fast colors, with hemstitched borders. We are largest wholesalers of Excelda Handkerchiefs in Canada, and have always new designs coming forward from man'frs.

551—Excelda, size 17½x17½ inches, plain White centre, Cadet Navy, Brown and Green borders, small patterns. Per dozen **\$2.25**

5842—Excelda, size 17½x17½ inches, plain White centre, light ground border, assorted all colored figures. Per dozen.... **\$2.25**

5868—Excelda, size 17½x17½ ins., all White Blue spot on border. Per dozen **\$2.25**

5842—Excelda, size 17½x17½ inches, plain White centre, fancy borders. Greek key effect. Per dozen **\$2.25**

5826—Excelda, size 17½x17½ inches, plain White centre, fancy stripe, scroll border. Per dozen **\$2.25**

5841—Excelda, size 17½x17½ inches, plain White centre, fancy stripe, scroll border. Per dozen **\$2.25**

H546—Excelda, size 17½x17½ inches, plain White centre, Cadet border with White spot. Per dozen **\$2.25**

H339—Excelda, size 17½x17½ inches, plain White centre, assorted colored borders with Dresden effect. Per dozen **\$2.25**

H343—Excelda, size 17½x17½ inches, plain White centre, new self colored border with small spot effect inside border and scroll corners. Per dozen **\$2.25**

H348—Excelda, size 17½x17½ inches, plain White centre, light ground, Paisley effect border. Per dozen **\$2.25**

H326—Excelda, size 17½x17½ inches, White centre, Brown, Grey and Myrtle borders with White figures. Per dozen **\$2.25**

H550—Excelda, size 17½x17½ inches, plain White centre, fancy stripe inside with small figure on border. Per dozen **\$2.25**



Children's Picture Handkerchiefs

Each dozen contains assorted Designs and Colorings

Per doz.

- 50—Children Sailing Boats 40c
- 53—Santa at North Pole 45c
- 58—Big Game Hunting Pictures 45c
- 54—Dame Trot Pictures 60c
- 55—Children at Play Pictures.. 60c
- 71—Santa's Xmas Party Pictures 65c
- 72—Patriotic Pictures 65c
- 73—Animal Pictures 60c
- 74—Farm Pictures 60c
- 75—Three Jovial Huntsmen Pictures 60c
- 76—Who Killed Cock Robin Pictures 60c



Ladies' Printed Border Handkerchiefs

Put up in dozens, assorted Patterns and Colorings

- H633—Size 13x13 inches, hemstitched. Per dozen.. **75c**
- H636—Size 13x13 inches, ¼ in. hemstitched. Dozen. **85c**
- H635—Size 13x13 inches, ¼ in. hemstitched. Dozen. **85c**

Khaki Handkerchiefs

H28—Men's Khaki Handkerchiefs, fine quality, correct shade, hemstitched, size 18x18 inches. Per dozen **\$1.20**

White Mercerized Handkerchiefs

H727X—Men's Plain White Mercerized Handkerchiefs, size 18x18 inches, with ½ inch hemstitched hem, very fine quality. Per dozen **\$1.75**

Men's Colored Bordered Handkerchiefs

I300—Men's Hemstitched Colored Bordered Handkerchiefs, made from fine white lawn. In this line we have about numbers, each number assorted patterns and colors, spots, Navy stripes, rolls, cross checks and figure effects. This is the best line in the trade at the present time. Per dozen **\$1.50**

I316—Plain White centre and spot border, assorted in Navy, Sky and Brown. Per dozen **\$1.50**

I317—Plain White centre with scroll border and inside border in Navy. Per dozen **\$1.50**

I318—Plain White centre, solid ½-inch colored border with stripe inside hem. Per dozen **\$1.50**

I319—Plain White centre, fancy spot and diamond border. Per dozen **\$1.50**

I320—Plain White centre, 1-in. Navy border with White spots on border. Per dozen **\$1.50**



Men's Colored Bordered Handkerchiefs

H1500—Men's White Hemmed Handkerchiefs, size 17x17 inches, with colored borders in assorted patterns and colors; fine soft finished mull. Per dozen **95c**

H321—Plain White centre with neat dark colored border, ½-inch hem. Per dozen **\$1.50**

H322—Plain White centre with neat light colored border, ½-inch hem. Per dozen **\$1.50**

H323—Plain White centre, light ground, spot effect border with stripe inside hem. Per dozen **\$1.50**

H324—Plain White centre, solid colored hem with small figures inside hem. Per dozen **\$1.50**

H325—Plain White centre, light ground, fancy spot border and figures inside hem. Per dozen **\$1.50**

Ladies' Embroidered Handkerchiefs



H700—One corner embroidered and hemstitched in doz., as sorted. Per doz. **75¢**



H704—White Hemstitched Handkerchiefs with White embroidered corner, assorted designs. Doz. **\$1.25**



H705—White Hemstitched Handkerchiefs with assorted embroidered corner. Per dozen **\$1.50**



H577—Irish One Corner Embroidery Handkerchiefs, hemstitched, assorted in doz-ens. Per doz. **\$1.65**



H578—White Handkerchiefs, embroidered corner, all White, hemstitched, assorted patterns in each doz. Per doz. **\$1.8!**



H707—White Handkerchiefs, hemstitched with assorted embroidered corner. Per dozen **\$2.00**



H558—One Corner Embroidered Handkerchiefs hemstitched, assorted patterns to doz. Per doz. **\$2.15**

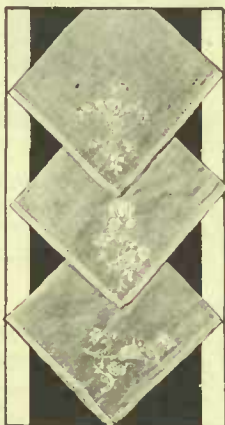

H708—White Handkerchiefs, embroidered White corner, hemstitched, assorted patterns. Doz. **\$2.20**



H513—One Corner Embroidered Handkerchiefs hemstitched, assorted patterns to doz. Per doz. **\$2.75**



H563—White hemstitched Handkerchiefs with cord edge and embroidered corners. Per dozen **\$3.00**



H594—White Swiss Handkerchiefs with Appenzel effect embroidered in corners. Per dozen **\$3.25**



H518—White Swiss Handkerchiefs with scalloped edge and Madiera effect embroidered corners. Per dozen **\$3.50**



H564—Irish Hemstitched Handkerchiefs with scroll corner embroidered in White. Put up in $\frac{1}{2}$ dozen boxes. Per dozen **\$4.00**



H515—White Hemstitched Handkerchiefs. Pure linen with White embroidered corners. Price per dozen **\$4.50**



H517—White Swiss embroidered Handkerchiefs with handsome embroidery corners in Grey effect. Per doz. **\$5.2!**

White Handkerchiefs with Colored Embroidered Corners

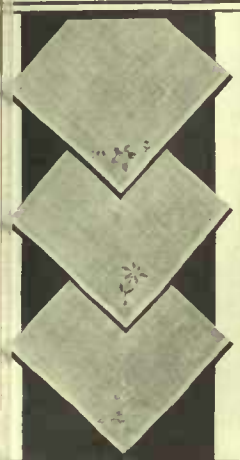

H709—White Hemstitched Handkerchiefs with colored embroidered corners. Per dozen **85¢**



H710—White Hemstitched Handkerchiefs with corners embroidered in assorted colors. Per doz. **\$1.35**



H805—White Hemstitched Handkerchiefs. Irish make with neat colored embroidered corners. Per dozen **\$1.65**



H807—White Hemstitched Handkerchiefs with colored scroll effects embroidered in corners. Per dozen **\$2.00**

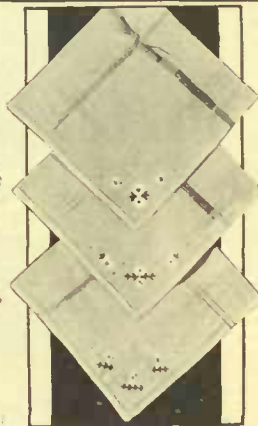

H591—White Hemstitched Handkerchiefs with colored daisies embroidered in corner. Per doz. **\$2.40**



H522—Swiss Embroidered Handkerchiefs hemstitched, with fancy colored embroidery corners. Per dozen **\$2.75**



H582—White Hemstitched Handkerchiefs on Shamrock Lawn with colored embroidery corners. Per dozen **\$3.25**



H598—White Hemstitched Handkerchiefs with colored embroidered corners. Per dozen **\$3.50**

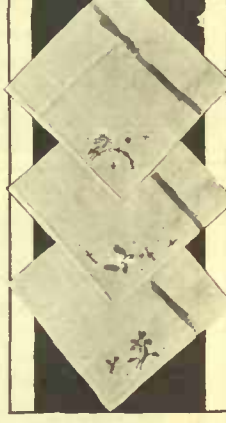

H599—Swiss Embroidered Handkerchiefs with Shadow Butterfly effects embroidered in corners. Per dozen **\$4.25**

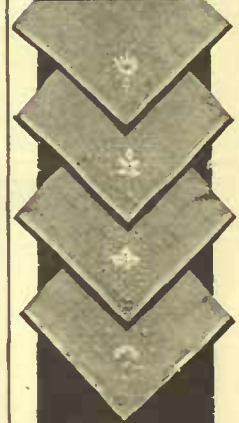

H470—White Mourning Handkerchiefs with one corner embroidered in black. Per doz. **75¢**

LACE EDGE AND FANCY EMBROIDERED HANDKERCHIEFS

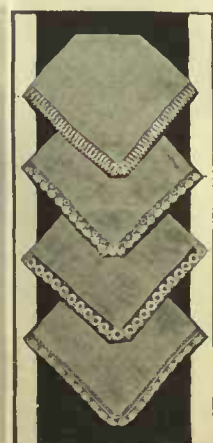

H810—White Handkerchiefs, with fine narrow lace edge. Per dozen **\$1.50**



H809—White Handkerchiefs with fine narrow lace edge and neat embroidered corners. Per dozen **\$2.25**



H587—White Handkerchiefs with narrow lace edge and colored embroidered corners and Per stripe borders. Per dozen **\$2.75**



H586—White Handkerchiefs with fine narrow lace edge and neat embroidered corners. Per dozen **\$3.25**



H530—Swiss embroidered Handkerchiefs, embroidered in colors with lace corner. Per dozen **\$5.25**

Fancy Boxed, Lawn and Mourning Handkerchiefs



H121—Fancy box containing 1/6 doz. Ladies' White Hemstitched Handkerchiefs, with colored embroidered corners. Per box **25¢**



Illustration showing the fancy fold of Boxed Handkerchiefs.

**NOTE
THIS
VALUE**

H122 — Fancy box containing 1/6 doz. Ladies' Handkerchiefs, with White embroidered corners. Box **25¢**



BOXED INITIAL HANDKERCHIEFS



H123—Fancy box containing 1/6 doz. Ladies' White Handkerchiefs, with corner embroidered in colors. Box **27¢**



H688—Ladies' White Initial Handkerchiefs, very fine lawn, with neat initial, put up and sold in 12-dozen boxes only. tied in 1/2 dozen assorted, in 18 good letters. Per dozen **\$1.45**



H693 — Ladies' White Hemstitched Initial Handkerchiefs, all linen, with neat initial, fine quality. Put up in doz. of one letter to box. Box **\$1.50**



H124—Fancy box containing 1/6 dozen Ladies' White Handkerchiefs, with corner embroidered in White. Per box **35¢**



H789—Fancy box containing 1/6 dozen Ladies' White Handkerchiefs, with colored hems and corner, embroidered in colors. Per box **37 1/2¢**

Ladies' Mourning Handkerchiefs

H103—Size 12x12 ins., with 1/4-in. Black and White spot border, hemstitched. Per dozen **95¢**

H102—Size 12x12 ins., with 1/4-in. hemstitched solid Black border. Per dozen **95¢**

H101—Size 12x12 ins., with 1/4-in. solid Black border, hemstitched. Per dozen **\$1.10**

H510—Size 12x12 ins., with 1/4-in. solid Black border, hemstitched. Per dozen **\$1.35**

H108—Size 13x13 ins., with 1/4-inch solid Black border hemstitched. Per dozen **\$1.50**

H114—Pure Linen, size 13x13 inches, with 1/4-inch Black border. Per dozen **\$3.00**



Ladies' Leno Handkerchiefs

H637—Ladies' White Hemstitched Handkerchiefs, with assorted corner edges and drawn thread openwork effects. Per dozen **85¢**

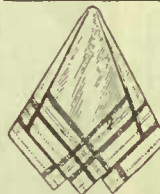

Ladies' Cord Border Handkerchiefs

H52—Ladies' White Hemstitched Handkerchiefs, very fine sheer lawn, with White cord border, 1/4-inch hem. Per dozen **\$1.35**



H1866—Ladies' Fine Sheer Lawn Handkerchiefs, 1/4-inch hemstitched hem, assorted cord border; all White. Per dozen **\$1.50**

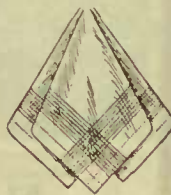

Ladies'

Crossbar Lawn Handkerchiefs

H853—Ladies' White Crossbar Lawn Handkerchiefs, 1/4 inch hemstitched. Per dozen **80¢**



Ladies' White Hemstitched Handkerchiefs

H504—Ladies' White Hemstitched Handkerchiefs, with colored borders in assorted patterns and colors; very neat. Per dozen **\$1.00**



Night Shirts and Pyjamas



F58—Men's Striped Flette Pyjamas, good quality material, large and roomy; $\frac{1}{2}$ doz. boxes, sizes S.M., M.S. **\$16.50**
D.O.S. Per doz.

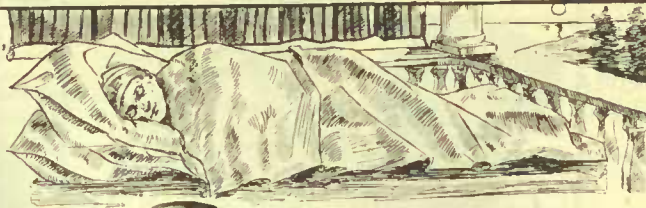

F759—Youths' Striped Flette Pyjamas. Quite popular with larger boys. Made from good quality soft flannelette in attractive striped patterns, and assorted $\frac{1}{2}$ dozen boxes. Per doz. **\$16.50**



F51—Men's Plain White Heavy Weight Flette Night Shirts. Made in best style, from splendid quality fllette material, quite large and comfortable. Will appeal to many people. All sizes. **\$18.00**
D.O.S. Per doz.



F78—Men's Flette Night Shirts, good quality striped fllette material. Has attached collar, is large, reinforced at points of tension. Put up in $\frac{1}{2}$ doz., sizes 14 $\frac{1}{2}$ to 17 $\frac{1}{2}$. Per dozen **\$13.50**

F61—This Flette Pyjama is our best seller. Made from quiet toned stripes, heavy in weight, large and roomy. In $\frac{1}{2}$ dozens, solid sizes S.M., M.S., O.S. Doz. **\$23.50**

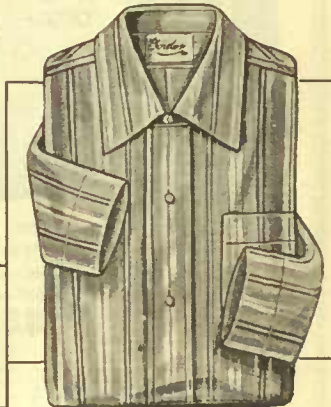

F760—Children's Flannelette "Pyjannettes," one-piece style with feet, buttoned drop seat, ages 2 to 7. Neat stripes. Per Dozen **\$11.50**

F779—Youths' Striped Flette Nightshirts, sizes Boys, Youths, O.S. Youths, E.O.S. Youths. Doz. **\$14.50**



F70—Our best quality striped fllette Night Shirts, made from an extra weighty fllette, soft in finish, almost tearable. In $\frac{1}{2}$ doz., neck sizes 14 $\frac{1}{2}$ to 17 $\frac{1}{2}$. Per dozen **\$18.00**

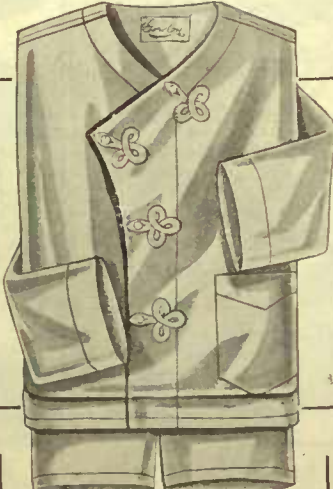

F64—Men's Light Weight Pyjamas, made from a fine quality cream cotton Ceylon shirting. Put up in $\frac{1}{2}$ dozens, solid sizes S.M., M.S., O.S. Doz. **\$19.50**

F63—Same as F64, only plain White. Dozen **\$19.50**



F77—Men's White Cotton Night Shirts. This garment is made from a real heavy weight cotton, large and very well made; in $\frac{1}{2}$ dozen boxes, sizes 14 $\frac{1}{2}$ to 17 $\frac{1}{2}$. Per dozen **\$16.50**

F76—Same as F77, only made with V neck. Per dozen **\$16.50**

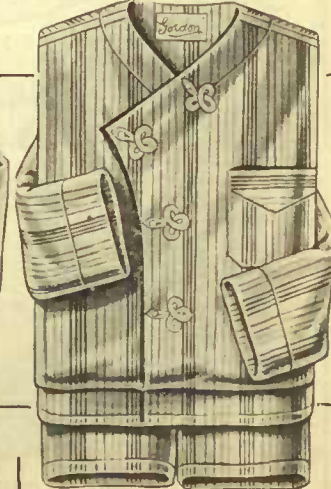

F67—Men's fine quality Summer weight Pyjamas, made from imported English Crepe, assorted fancy stripes. In $\frac{1}{2}$ doz. S.M., **\$26.50**
M.S., O.S. Per doz.

GORDON QUALITY SOCKS



F299
\$1.⁹⁵
DOZ

PLAIN COTTON SOCKS

Sizes 10, 10½, 11.

F299—Men's Special Quality Plain Black Cotton Half Hose, seamless; boxed in dozens, sizes 10, 10½ and 11. Per dozen... **\$1.95**

F299/2—Tan F299/4—Navy
F299/3—Grey F299/9—Dark Brown



F301
\$2.²⁵
DOZ

FINE COTTON SOCKS

F301—This is the heaviest and best fine Cotton Sock for popular selling, plain Black; boxed in dozens, sizes 10, 10½, and 11. Per dozen... **\$2.25**

F301/2—Tan F301/3—Grey F301/4—Navy



F317
\$3.⁰⁰
DOZ

F317—Men's Fine Quality Lisle Half Hose, plain Black. We carry also a complete range of colors. This line is boxed in ½ dozens, sizes 9½, 10, 10½ and 11. Per dozen... **\$3.00**



F325
\$6.⁰⁰
DOZ

F325—This is the well-known "Hirner Foot" variety. A plain Black mercerized Half Hose of exceptional selling qualities. In ½ doz. Per doz... **\$6.00**

F325/2—Tan F325/7—Palm Beach
F325/3—Grey F325/8—White
F325/4—Navy F325/9—Dark Brown
F325/6—Myrtle



F332
\$9.⁰⁰
DOZ

SILK HOSE IN HEATHER MIXTURES

F332—Men's Silk Half Hose, in Heather mixture, in sizes 10, 10½ and 11. Per doz. **\$9.00**

MADE TO GIVE SATISFACTORY WEAR



F300
\$2.¹⁵
DOZ

PLAIN COTTON SOCKS

F300—Men's Plain Black Cotton Half Hose, medium heavy weight; boxed in dozens, sizes 10, 10½ and 11. Per dozen... **\$2.15**

F300/2—Tan F300/3—Grey



F318
\$3.²⁵
DOZ

F318—Fine Quality Mercerized Lisle. This Sock which is one of our best, may be secured in all colors as F323; in ½ dozens, sizes 9½, 10, 10½ and 11. Per dozen... **\$3.25**



F322
\$4.⁵⁰
DOZ

F322—Fine Quality Silk Lisle Half Hose, in all shades same as of F325. This line is one of our best sellers; in ½ doz., all sizes. Per dozen... **\$4.50**



F329
\$9.⁰⁰
DOZ

F329—A Heavy Pure Thread Silk Half Hose in plain Black. In ½ doz. boxes, sizes 9½, 10, 10½ and 11. Per dozen... **\$9.00**

F329/2—Tan F329/7—Palm Beach
F329/3—Grey F329/8—White
F329/4—Navy F329/9—Dark Brown
F329/6—Myrtle



F326
\$6.⁵⁰
DOZ

A SPLENDID SILK PLAITED LISLE NUMBER

F326—Art Silk Plaited Over Mercerized Lisle Half Hose, in plain Black. This line may also be secured in colors under the numbers below, in ½ doz. Per dozen... **\$6.50**

F326/2—Tan F326/7—Sand
F326/3—Grey F326/8—White
F326/4—Navy F326/9—Dark Brown

QUICK SELLING CASHMERE HALF HOSE



F1250
\$4.50
Doz.

F1250—A good plain Black extra heavy weight Cashmere Half Hose, pure wool plaited over cotton. Put up in dozens. Sizes 9½, 10, 10½, 11. Dozen **\$4.50**



F1765
\$5.85
Doz.

F1762—Brown } Heavy weight all
F1763—Grey } wool Cashmere
F1765—Black } Half Hose. It is
big seller, seamless in dozens.
Sizes 9½, 10, 10½, 11. Per **\$5.85**
dozen

Men's Worsted Half Hose



F103
\$4.50
Doz.

F103—Men's plain Black all wool 3/1 Rib Worsted Half Hose, good heavy line. Put up in dozens. Sizes 10, 10½ and 11. Per dozen **\$4.50**

F104—Same as F103, but in Grey. Per doz. **\$4.50**

F106—Men's special quality plain Black all wool 3/1 Rib Half Hose, good heavy weight. Sizes 10, 10½ and 11. Per dozen **\$6.50**

F107—Same as F106, but in Grey. Per doz. **\$6.50**

F110—Our best quality White Worsted Half Hose, 3/1 rib, splendid heavy weight. ½ doz. boxes. Sizes 10, 10½ and 11. **\$7.50**

Craftana—Men's heavy weight 1/1 Ribbed Cashmere Half Hose, radiated in weight from top to toe to give best wearing qualities. Sizes 9½, 10, 11. Per **\$9.00** dozen



Special
\$4.50
DOZ

F1758—White } Special—A pure wool Cash-
F1752—Brown } mere Half Hose guaranteed
F1750—Black } in every way, is made seam-
F1753—Grey } less and medium heavy weight.
Easily a leader in the market. **\$4.50**
Per dozen



F1501—Black & White mixed } Special value in
F1502—Brown mixed } Men's Silk and
F1504—Navy mixed } Wool Cashmere
F1505—Light Blue mixed } Half Hose, me-
F1506—Purple mixed } dium weight.
F1508—Plain White } One of our best
sellers. In ½ dozens. Sizes 9½, **\$6.50**
10, 10½, 11. Per dozen



F1101
\$5.25
Doz.

F1101—Grey & Black mixed } Men's Colored
F1102—Brown mixed } Cashmere Half
F1103—Green mixed } Hose, medium
F1104—Terra Cotta mixed } weight. Boxed
F1106—Purple mixed } ½ dzs. **\$5.25**
Sizes 10, 10½. Per dozen

CASHMERE, HEATHER AND WORSTED HOSE

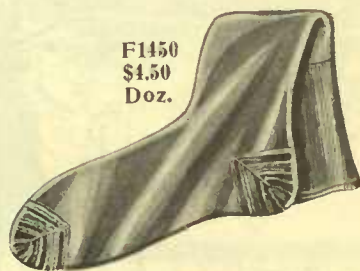

F1450
\$4.50
Doz.

F1450—Is guaranteed all wool, plain Black Cashmere Half Hose of good medium weight, and has Red spliced toes and heels. Put up in 1 dozen packages. Sizes 9½, 10, 10½, 11. Per doz. **\$4.50**



F1780
\$8.00
Doz.

F1780—Plain Black all wool Cashmere Half Hose, made from the finest botany yarn. In ½ dozens. Sizes 9½, 10, 10½, and 11. Per dozen **\$8.00**

Worsted Half Hose Heather Mixed

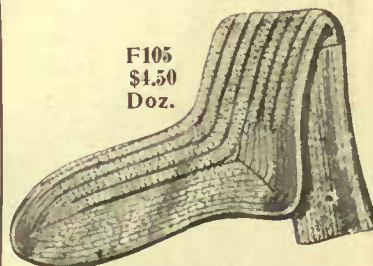

F105
\$4.50
Doz.

F105—Men's Heather mixed Worsted Half Hose. This line is all wool, made from good quality yarn and will give splendid satisfaction. Put up in dozens. Sizes 10, 10½ and 11. Per **\$4.50** dozen

F108—Men's all wool Worsted Half Hose, assorted Lovat shades. Is one of the most rapid sellers. 3/1 rib. Put up in ½ dozens. **\$6.50**
Sizes 10, 10½, 11. Doz.

F109—Same as F108, but in assorted Heather shades. **\$6.50**
Per dozen

F111—Men's all wool Worsted Half Hose. An assortment of the lighter Heather shades, 3/1 rib. This is our best imported number. Put up in ½ dozens. **\$7.50**
Sizes 10, 10½ and 11. Doz.

F112—Men's all wool Worsted Half Hose, an assortment of Heather mixtures, imported English number, good heavy weight, 3/1 rib. In ½ dozens. Sizes **\$7.50**
10, 10½ and 11. Per doz.



F41
\$2.50
DOZ.

F41—Men's Merino Socks, made of a Brown mixture yarn. It is of medium weight and is put up in bundles of one dozen. Per dozen

\$2.50

F37—Brown and White mixed color. Per dozen Net

\$2.25



F40
\$2.25
Net
DOZ.

F40—Men's Heavy Union Socks, in mid Grey shade. It is plain Knit with a 1/1 ribbed top, and is finished with White toes and heels. This is a good wearing line, put up in bundles containing one dozen. Per dozen Net

\$2.25



F42
\$3.00
DOZ

F42—Men's Medium Heavy weight Merino Socks in a light natural Brown shade, trimmed on the top, toes and heels with White. The sock is plain knit, with a 1/1 ribbed top, put up in dozen bundles. Per doz.

\$3.00



F20
\$4.25
DOZ

F20—Fine mid-weight wool, assorted Light and Dark Grey, with a 1/1 ribbed top, trimmed with White stripe; a popular seller. Put up in dozen bundles. Per dozen

\$4.25

F36—As above, only Blue and White mixed color. Per dozen Net

\$2.25



F68
\$4.00
DOZ

F68—Men's Heavy Wool Socks, weighing about three pounds to the dozen in a dark Scotch Grey color. They are 3/1 ribbed, with a White striped top and White toes and heels. Put up in doz. bundles. Per dozen ..

\$4.00



F70
\$4.00
DOZ

F70—A 3/1 Rib Wool Sock of good medium heavy weight in a dark Scotch Grey, with a Blue striped top and finished with Blue toes and heels. 1/1 ribbed top. Put up in dozen bundles. Per dozen

\$4.00



F65
\$4.00
DOZ

F65—Men's Heavy Wool Socks. This is a very popular number, in light natural Grey mixed yarn with a White top, toes and heels, and is 3/1 ribbed top. Put up in dozen bundles. Per dozen

\$4.00



F69
\$4.00
DOZ

F69—A Heavy Grey Random 3/1 Ribbed Sock. It is made from a good percentage yarn and will prove to be a seller. Boxed in dozs., sizes 10, 10½ and 11. Per dozen

\$4.00



F78
\$6.00
DOZ

F78—Light Black and White Twist random mixed Heavy Working Socks, 3/1 ribbed with 1/1 ribbed top. Plain foot with White heel and toe. There is usually a very limited number of this line on the market. Dozen

\$6.00



F79
\$6.00
DOZ

F79—Men's Extra Heavy Wool Socks. This is a light Cream and dark Brown mixed number, knitted in 3/1 rib, 1/1 ribbed top, light toe and heel. Put up in doz. bundles. Doz.

\$6.00

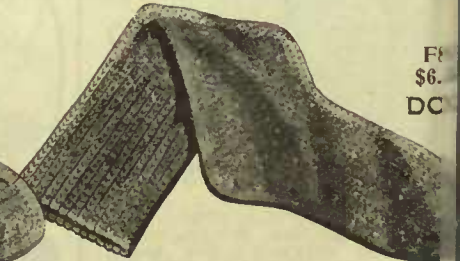

F81
\$6.
DOZ

F81—Men's Black and White Twist Socks, 3/1 ribbed with White trimmed 1 ribbed top, and plain foot with White toes and heels. Put up in dozs. Per dozen

\$6.5



Guaranteed
**GORDON
QUALITY
SOCKS**
MADE TO GIVE SATISFACTORY WEAR



PHOTOGRAPHIC REPRODUCTION OF OUR
TORONTO HOSIERY FACTORY
**YOU REAP THE GREATEST
BENEFIT FROM OUR
MANUFACTURING POLICY**

This Label Protects You

**Men's Cashmere
Pure Wool Half
Hose in the Fol-
lowing Numbers**

Sizes 9½, 10, 10½, 11.
F1750—Plain Black.
F1752—Plain Brown.
F1753—Plain Grey.
F1758—Plain White.

PER DOZ. \$4.50



F38/S, White F38/4, Navy F38/7, Palm Beach F38/5, Hello F38/6, Myrtle F38/3, Grey F38/9, Dark Brown

F38 Range—Men's Mercerized Lisle Half Hose.
Special value in sizes 9½, 10, 10½, 11. In half dozen
boxes. Per dozen **\$3.25**



Gordon Quality Socks for Men

merit your attention. They represent the
very best values obtainable. These illus-
trations will also suggest some of our fine
cotton, lisle and mercerized
numbers; also silk lines at re-
duced popular prices.



F38/2, Tan



F38/1, Black

TRADE MARK
Gordon-Mackay
Product

Gordon Shirts
FOR EXCLUSIVE TRADE

TRADE MARK
Gordon-Mackay
Product

The Gordon Label

Protects You

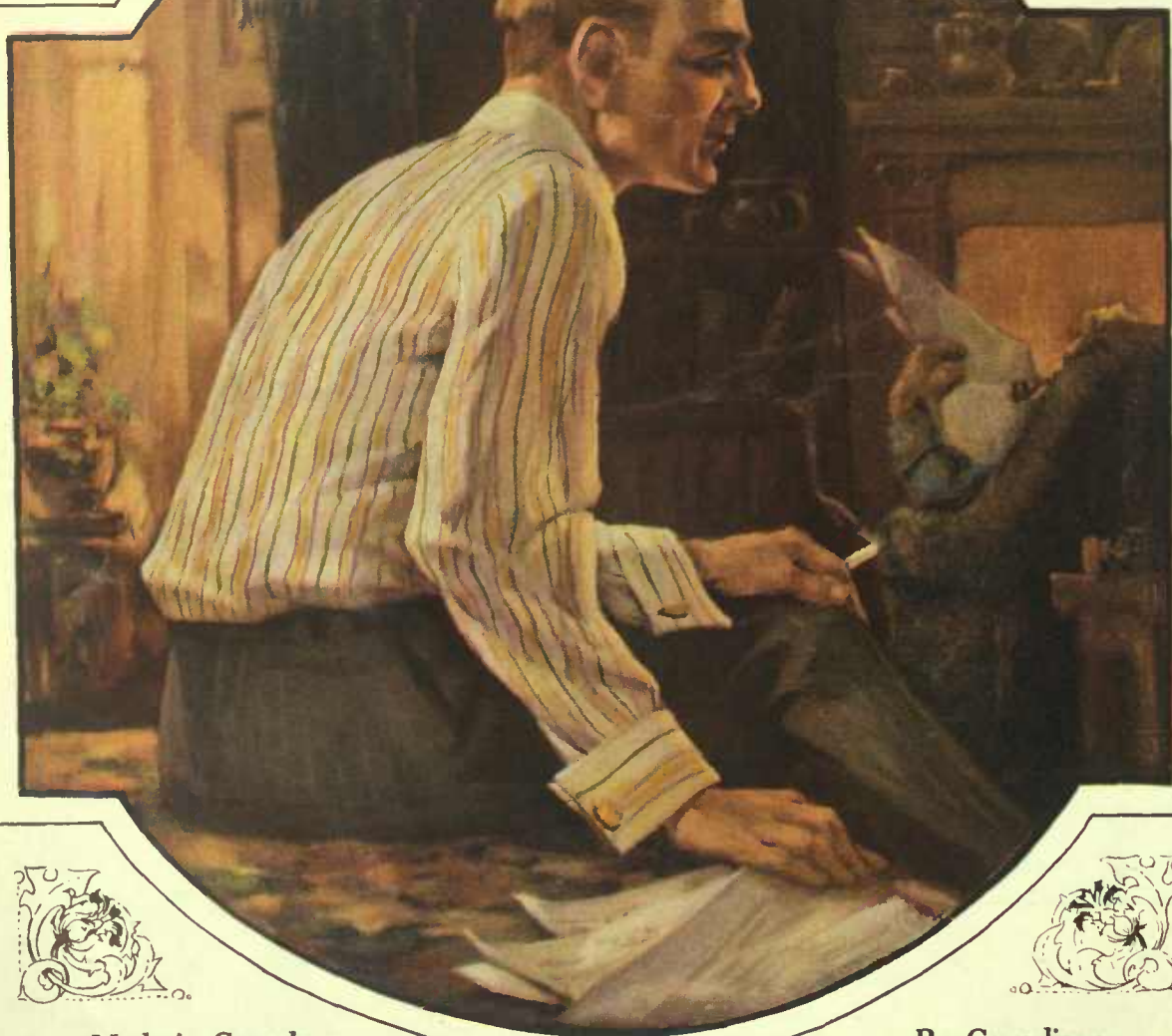
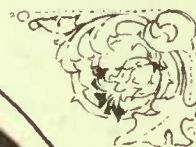
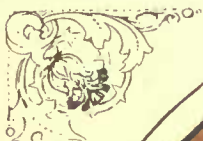

Made in Canada

By Canadians

THESE ARE THE FEATURES THAT MAKE "GORDON" SHIRTS A STANDARD OF QUALITY

1—Pure materials (no clay filling)

2—A roomy garment

3—Extra long

4—Perfect fitting

5—Front button plait

6—Five ocean pearl buttons

7—Flared coat skirt

8—Hand turned cuffs

9—Reversible fold cuffs

10—Matched patterns

11—Guaranteed colors

12—Moderate tones

13—Excellent finish

Every Gordon Garment will give satisfactory wear and will please the customer to whom you sell it.

ALL OUR MERCHANDISE IS BILLED AT
CURRENT MARKET PRICES, WHETHER
LOWER OR HIGHER THAN NAMED HEREIN

 **GORDON. MACKAY & Co.**
LIMITED

Gordon

Shirts for Boys

*Gordon-Mackay
Product*



300
\$8.65
Doz.



F305 — Boys' Shirt
Waists, made from neatly striped cambric shirting, colors guaranteed. Ages 6 to 16, neck measurements 11 to 14. Per dozen **\$8.65**



F306 — Boys' Regular Shirt Waist.
made from neatly striped cambric. cluster line stripes of Black, Blue and Helio. Ages 6 to 16. Per dozen **\$8.65**



F308 — Boys' Shirt
Waist, made from imported Light Blue chambray, a guaranteed garment. Ages 6 to 16, neck measurements 11 to 14. Reduced to, per dozen **\$8.65**



F301
\$8.65
Doz.

F301 — Boys' Shirt Waist
made from neatly striped printed cambric of half line Black and White patterns. Ages 6 to 16, neck measurements 11 to 14. Per dozen **\$8.65**

300 — Boys' Plain
Waist, Corded Zephyr t Waist, satisfac- guaranteed. Ages 6 to 16, neck measure- ts, 11 to 14. Per Doz. **\$8.65**



F303
\$8.65
Doz.



F313
\$9.00
Doz.



F311
\$9.00
Doz.

F311 — Boys' Sport Style Shirt
Waist, convertible collar, long sleeves, Black and White hairline patterns. Ages 6 to 16, sizes 11 to 14. Per dozen **\$9.00**



F315
\$9.00 Doz.

F315 — Boys' Shirt Waist, sport style, convertible collar, stripes in Blue, Black, Helio. Ages 6 to 16, sizes 11 to 14. Per dozen **\$9.00**



F3007
\$8.65
Doz.

F3007 — Boys' Regular Shirt Waist, made from splendid woven Blue and White Oxford material. Per dozen **\$8.65**

303 — Boys' Shirt
Waist in striped cam- bric, Blue, Helio, Black, sizes 11 to 14. **\$8.65**



304 — Boys' Lounge
ge Shirt, made an assortment of quality percale as- d color stripes, teed, sizes 11 to 14. Per Doz. **\$11.50**

F328 — Boys' Sport
Shirt, long sleeves, convertible collar, made from neatly striped cam- bric, two-tone guar- anteed colors. Sizes 12 to 14. Per dozen **\$12.00**

F500 — \$11.50 Doz.
F500 — Boys' Plain
White Corded Zephyr Lounge Negligee Shirt, soft cuffs, separate col- lar. Sizes 12 to 14. Per dozen **\$11.50**
F501 — As above, only
in Ecu. Per dozen **\$11.50**

F323 — \$10.50 Doz.
F323 — Boys' Rever-
sible Collar Outing Shirt, made from neat- ly striped cambric in neat Blue, Black and Helio stripes. Sizes 12 to 14. Per dozen **\$10.50**

F502 — \$11.50 Doz.
F502 — Boys' Lounge
Negligee Shirt, with se- parate collar. A neat assortment of Black hairline stripes on White grounds. Sizes 12 to 14. Per dozen **\$11.50**

Gordon Mackay
Product

Gordon SHIRTS

Gordon Mackay
Product

F527



FOR EXCLUSIVE WEAR



F529



F527—Men's French Cuff Negligee Shirt, made from good quality printed cambric, two-tone stripes, in Black, Blue, Brown and Hello, $\frac{1}{2}$ dozen to the box. Sizes 14 to 16. **\$13.50**
Per dozen

F525 — Men's Lounge Negligee Shirt with French cuffs, in neat hairline single-tone patterns of Black, Blue and Hello, colors guaranteed. Sizes 14 to 17. Per **\$13.50**
dozen

F529 — Men's Lounge Shirt, French cuffs, in a combination of hairline and good bar stripes in a neat assortment guaranteed colors. Sizes **\$13.50**
14 to 17. Per dozen



F533—Fine Imported Crepe Shirt, made lounge negligee style, with French cuffs, neat three-color stripe, combination, all guaranteed. Sizes 14 to 17. Per dozen **\$18.00**
.....

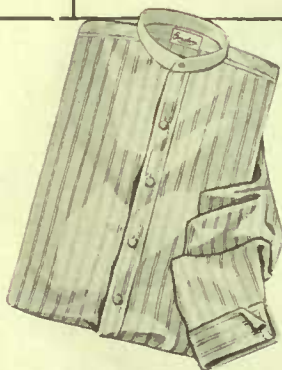

F534 — Imported Printed Zephyr Shirts, lounge style, French cuffs, in two-tone striped combinations, splendid quality and good value at this price. Sizes 14 to 17. **\$18.00**
Per dozen



F510—Men's Plain White Corded Zephyr Lounge Negligee Shirt with French cuffs, a splendid seller. Sizes 14 to 17. Reduced to, **\$18.00**
per dozen

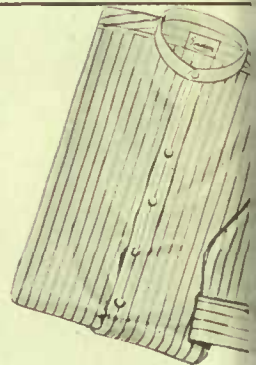

F530 — Men's French Cuff Negligee Shirt, made of English Crepe, an assortment of fancy stripes in Hello, Blue and Gold. Sizes 14 to 17. Reduced to, per doz. **\$18.00**



F559—A splendid fine quality Scotch Zephyr Shirting, in a French cuff negligee style garment, neat woven hairline and bar patterns, in Blue, Black and Hello. Sizes 14 to 17. Reduced to, **\$23.50**
per dozen



F556 — Men's French Cuff Negligee Lounge Shirt, made from our woven Scotch Zephyr shirting material, neat hairline and bar effects, standard color combinations. Sizes 14 to 17. Reduced to, **\$23.50**
per dozen



F558 — Men's French Cuff Negligee Shirt, made from our splendid imported woven shirting, in three-tone hairline and bar combinations. These shirts are splendid value. Sizes 14 to 17. Per dozen **\$23.50**
.....

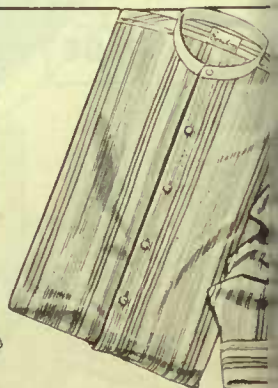

F555—Men's Negligee French Cuff style, in combination hairline and bar, in Black and Myrtle, made of our Scotch Zephyr shirting fabric. Sizes 14 to 17. Per dozen **\$23.50**
.....

Gordon-Mackay
Product

Gordon Shirts

For Exclusive Wear

Gordon-Mackay
Product



F560—Men's French Cuff Negligee Shirt, made from fine quality woven crepe. A neat assortment of bar striped, Blue Black Hello. Sizes 14 to 17. **\$24.00**
Per dozen

F567—Men's French Cuff Negligee Shirt, made from our best cotton taffeta shirting. Colors are woven through. Represents one of the richest of our neat designs. Sizes 14 to 17. **\$24.00**
Per dozen

F566—French Cuff Negligee Shirt, made from fine woven taffetas, neat hairline and bar effects, in Blue, Brown, Black and Myrtle. Sizes 14 to 17. Per **\$24.00**
dozen

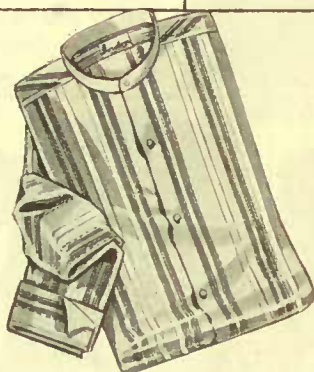
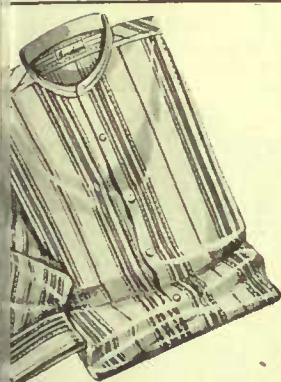

F583—Men's Silk stripe "Sagamore" Shirting, in a French Cuff Lounge Negligee Style. Seven silk stripes on a mercerized pebbled ground. There is a neat assortment of colors. Sizes 14 to 17. Per **\$36.00**
dozen

F5921 — A leading line of Horrockses' Zephyr Shirting, made in French Cuff Negligee Style, three-tone sun-tested woven stripes. Sizes 14 to 17. **\$28.50**
Per dozen

F5922—French Cuff Negligee Shirt, made from English fancy woven corded Madras. Select patterns for a select trade, neat combinations of Blue, Gold, Nile and Pink. Sizes 14 to 17. **\$28.50**
Per dozen

F5923—French Cuff Negligee Shirt, made from Horrockses Zephyr. These woven stripes are quite attractive. It is splendid wearing quality. A neat assortment of guaranteed colors. Sizes 14 to 17. Reduced to, per **\$28.50**
dozen

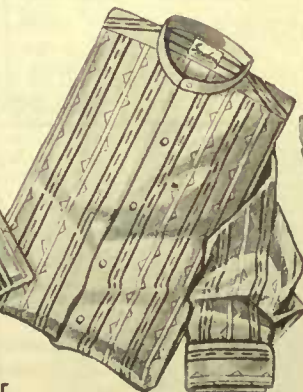
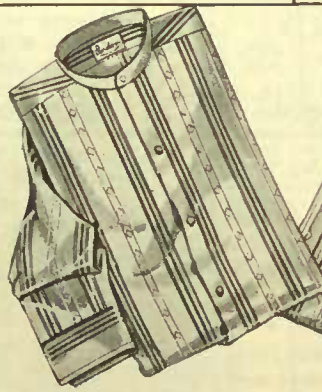
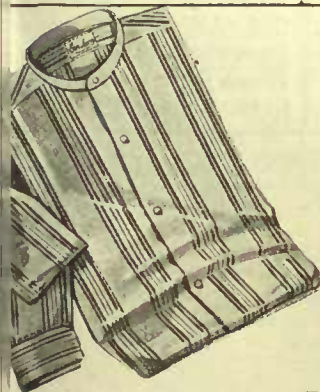

F586 — Men's French Cuff Negligee Shirt, made from splendid quality silk stripe shirting. The fine hairline stripes are grouped in clusters, giving a splendid effect. It is an easy seller. Put up in 1 1/2 dozens. Sizes 14 to 17. Per doz. **\$36.00**

F589—Another combination of our silk stripe "Sagamore" Shirting, in neat single-tone clusters of Blue, Gold and Hello. A most effective number. Sizes 14 to 17. **\$36.00**
Per dozen

F5924 — Horrockses' Best Mercerized Corded Shirting, neat combination of Blue, Black, and Hello stripes. Sizes 14 to 17. Per dozen **\$28.50**

F5970—Pure Silk Shirts, with soft cuffs. This shirt is made from Ecru shade pongee. Sizes 14 to 17. Per doz. **\$45.00**

F5960 — Men's Plain White Silk. Per dozen **\$52.00**



F947
\$14.50
DOZ.



EXTRA HEAVY COTTON MILITARY SHIRT

F947— Extra Heavy Weight Cotton Military Shirt. A Brown and White pin check pattern, slightly napped. A great seller with us, and specially priced. Sizes 14 to 17. Per dozen **\$14.50**

F452
\$21.00
DOZ.



F452—A Man's Plain Light Grey Ceylon Flannel Shirt, made from an imported material. The separate lounge collar and the soft double French cuffs, make it an attractive garment. This is one of our leading numbers, it is splendidly sized and perfect fitting. Carried in stock in all sizes from 14 to 17, and put up in $\frac{1}{4}$ dozen boxes. Per dozen **\$21.00**

F450—Men's Plain Light Grey Ceylon Flannel, made with attached reversible collars. Sizes 14 to 17. Per dozen **\$21.00**



F970—\$13.25 DOZ.

F970— Men's Work Shirt, made from good weight Black and White pin check standard shirting. In sizes 14 to 17. Per dozen **\$13.25**



ENGINEER—\$15.00 DOZ.

Engineer — Guaranteed Navy Indigo Shirt for engineers is of superior value. Separate collar, large and roomy. Sizes 14 to 17, in $\frac{1}{4}$ doz. boxes. Doz. **\$15.00**



FIREMAN—\$15.00 DOZ.

Fireman—Men's Navy Blue Outing Shirt, with reversible collar and breast pocket, made from indigo shirting. A splendid shirt in every respect. Sizes 14 to 17. Reduced to, per dozen **\$15.00**



F964—\$13.25 DOZ.

F964— Men's Heavy Oxford Work Shirt made from standard materials, tweed pattern. Sizes 14 to 17. Per doz. **\$13.25**

F957
\$12.00
DOZ.



F957— Our heavy quality in Black and White Work Shirt. It is of equal value with shirts made from our Colonial material. We recommend this aniline stripe garment. Sizes 14 to 17. Per dozen. **\$12.00**

A DEPENDABLE SHIRT FOR CAMPER'S OR WORKMEN

FE2—A splendid Shirt for campers or workmen generally, a light Brown shade, from fast dyed shirting zephyr; separate collar, full body; sizes 14 to 17; $\frac{1}{4}$ doz. boxes. Per dozen **\$15.00**

FE3—Made as FE2, but from men's special English Light Blue Oxford shirting, separate soft collar. An excellent garment for artisans and tradesmen. Per doz. **\$15.00**

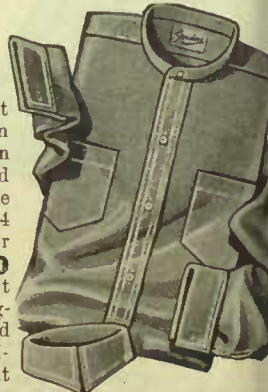

FE2—\$15.00 DOZ.

Good Values in Men's Work Shirts



F932 \$10.50 Doz.

F932—A good big work shirt for men, made from navy plain Black "Colonial" shirting. Sizes 14 to 17. Per dozen **\$10.50**

F943 \$10.50 Doz

F943—Men's Plain Navy Blue Work Shirt, fast dye, made from our special "Colonial" shirting. The size is right, the make is right, the price is right. Sizes 14 to 17. Per doz. **\$10.50**

Every Shirt on this Page is a

A Gordon-Mackay Product

F941 — Our Olive Khaki Shirt, made from "Colonial" shirting material, has been one of our best sellers. We can recommend it to you as worthy of your best confidence. All sizes 14 to 17. Per dozen

\$10.50



F941 \$10.50 Doz.



F935 — Heavy Black Cotton Serge Work Shirt for men. This is an extra good shirt, well made in all particulars. Sizes 14 to 17. Per dozen **\$12.00**

F918 — Boys' Scout Style shirt, with two pockets, made from Government standard fast khaki drill. Sizes 12 to 14. Doz. **\$12.50**



F914 Boy's, \$9.60 Doz.

F914 — Youths' Plain Blue Chambray Work Shirt, made with the same care as our men's garments. Sizes 12-14. Doz. **\$9.60**

F916 — Youths' Olive Khaki Work Shirt, made from our "Colonial" shirting. In every way guaranteed. Sizes 12-14. Doz. **\$9.60**



F915 \$9.60 Doz.

F915 — Youths' Black and White Striped Drill Work Shirt, a neat hairline stripe pattern. Sizes 12 to 14. Per dozen **\$9.60**

F912 — It is hard to get a youth's Oxford shirt made from such splendid English material. Under this number you will secure the best. Sizes 12-14. Doz. **\$9.60**



F971 \$10.50 Doz.

F971—Men's Special Oxford Work Shirt, made from imported shirting; a Light Blue chambray shade. Sizes 14-17. Doz. **\$10.50**

Our Special Work Shirt

F945 — Men's Olive Khaki Work Shirt, made from cotton serge drill, heavy weight, but pliable in texture. Sizes 14 to 17. Per doz. **\$12.00**



F945 \$12.00 Doz.



F972 \$10.50 Doz.

A Blue Chambray Leader

F972 — Our Leader, a plain Blue chambray Work Shirt, made from heavy weight Light Blue chambray material. Sizes 14 to 17. Per dozen.. **\$10.50**

OUR MERCHANDISE IS BILLED AT PRESENT MARKET PRICES, WHETHER LOWER OR HIGHER THAN NAMED HEREIN

Shirts for Summer Wear in the Approved Styles

IT WILL PAY ANY
MERCHANT TO

STOCK *Gordon* SHIRTS

Every Shirt
on this page

*A new
Gordon-Mackay
Product*

Quality
Guaranteed

F330 — Men's Plain
White Outing Shirt
with reversible collar,
made from special
White Oxford shirting.
Sizes 14 to 17. Doz. **\$15.00**

F332 — Plain Ecru
Outing, as above. Dz. **\$13.50**

F340 — Men's Plain
White Sport Shirt
with long sleeves and
convertible collar, made
from White cord Repp
shirting. Dozen **\$15.00**

F331 — As above, but
with outing collar.
Per dozen **\$13.50**



F339 — Men's Re-
versible Collar Outing
Shirt, made from neat-
ly striped Cambric
shirting, assorted col-
ors, all guaranteed.
Sizes 14 to 17. Dozen **\$13.50**



F342 — Men's Sport
Style Outing Shirt,
with long sleeves and
convertible collar, made
from neatly striped
shirting cambric. Szs.
14 to 17. **\$15.00**
Per dozen



F335 — Men's Plain
White Outing Shirt,
with reversible collar,
made from White me-
cerized cotton pongee
Sizes 14 to 17. **\$18.00**
Per dozen

F336 — Men's Plain
Ecru Outing Shirt,
as above. **\$18.00**
Dozen

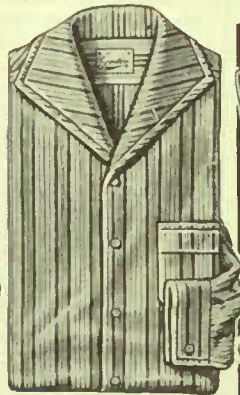

F343 — Men's Sport
Style Outing Shirt,
with convertible collar
and long sleeves, as-
sorted neat stripes, in
4-doz. boxes. Sizes 14
to 17. Per dozen **\$15.00**



F334 — Men's Re-
versible Collar Outing
Shirt, in neat Blue,
Black and Helle stripes,
colors guaranteed, re-
presenting splendid val-
ues. Sizes 14 to 17.
Per dozen **\$13.50**



FE1 — Our guaran-
teed Navy Indigo Shirt
for firemen and other
workmen, is of super-
ior value. Separate
collar, large and roomy.
Sizes 14 to 17, in 4-
doz. boxes. **\$15.00**
Per doz.



F338 — Men's Re-
versible Collar Outing
Shirt, made from neat
stripe printed cambric,
assorted Black hair-
lines. Put up in 4-dz.
boxes. Sizes 14 to 17.
Per dozen **\$13.50**



Fireman — Men's Na-
vy Blue Outing Shirt,
with reversible collar
and breast pocket,
made from fine indigo
cambric. A splendid
shirt in every respect.
Sizes 14 to 17. Per
dozen **\$15.00**



F337 — Men's Re-
versible Collar Outing
Shirt, made from fine
quality plain Khaki
shirting, guaranteed.
Put up in 4 dozens.
Sizes 14 to 17. **\$16.50**
17. Doz.



FE3 — A splendid
shirt for every day,
Light Blue shade
made from fast dyed
shirting zephyr, separ-
ate collar, full in body.
Sizes 14 to 17. 4-doz.
boxes. Per **\$15.00**
dozen

MEN'S POPULAR-PRICED

Gordon

NECKWEAR

MADE IN
Gordon-Mackay
Product

MADE IN
Gordon-Mackay
Product

Manufactured by us to give you Better-Made Ties and Better Values

BLACK NECKWEAR

F518—Black Teck. Per dozen...	\$3.00
F521—Black Knot. Per dozen...	\$3.75
F530—Black Derby. Per dozen...	\$4.50
F536—Black Derby. Per dozen...	\$6.00
F547—Black Shield Bow. Dozen...	\$3.00
F552—Black String. Per dozen...	\$3.00
F566—Black Batwing. Per doz...	\$4.25

COLORED TECKS AND BOWS

F263—Shield Bow, assorted colors. Per dozen	\$3.00
F7000—Shield Teck, assorted colors. Per dozen	\$3.00
F7500—Strap Knot, assorted colors. Per dozen	\$3.75

MEN'S KNITTED TIES— GOOD VALUES

F21—Men's Knitted Tie, good quality. 1½ ins. wide, Black ground with neat double bar stripes, assorted to the ½ dozen. Per dozen **\$6.50**

F22—Same style as F21, but assorted two-tone bar stripes to the ½ dozen. Per dozen **\$6.50**

F34—Fine quality Knitted Tie, 2½ ins. wide, Black ground with assorted neat dot design to the ½ dozens. Doz. **\$8.50**

F36—Same style as F34, but with assorted stripes to ½ doz. Doz. **\$8.50**



Style
for F530 Derby

(These Ties are Folded Somewhat Smaller Than the Illustration Would Indicate)



F100—An assortment of open end, French seam Derbies, exclusive novelty designs, quietly toned. Per dozen **\$4.50**

F500—This assortment of patterns is very well selected, medium and dark tones; put up in ½ dozens. Per doz. **\$6.50**



F9900—This range is our very best, comprising Swiss silks and other imported fabrics; our richest qualities in medium and dark tones. Put up in ½ dozens, assorted. Per dozen..... **\$8.50**

OUR MERCHANDISE IS BILLED AT
CURRENT MARKET PRICES, WHETHER
LOWER OR HIGHER THAN NAMED HEREIN



Made in Our Own
Factory—Compare
The Values

Gordon Collars
PERFECTLY SHRUNK
LAUNDERED

Gordon Mackay
Product

It Will Pay You
To Stock "Gordon"
Collars



Paris—Front 2 in., back 1½ in.
Sizes 12 to 17. Per dozen....**\$1.85**



Norfolk—Front 2 in., back 1½ in.
Sizes 14 to 17. Per dozen....**\$1.85**



Perth—Front 2½ in., back 2 in.
Sizes 14 to 17. Per dozen....**\$1.85**



Dorset—Front 1½ in., back 1½ in.
Sizes 14 to 17. Per dozen....**\$1.85**



Devon—Front 2½ in., back 2½ in.
Sizes 14 to 17. Per dozen....**\$1.85**



Oxford—Front 2½ in., back 1½ in.
Sizes 12 to 17. Per dozen....**\$1.85**



Derby—Front 2½ in., back 1½ in.
Sizes 14 to 17. Per dozen....**\$1.85**



Chester—Front 2 in., back 1½ in.
Sizes 14 to 17. Per dozen....**\$1.85**

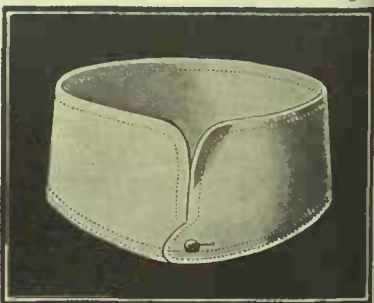

Cobourg—Front 2½ in., back 2 in.
Sizes 14 to 17. Per dozen....**\$1.85**



London—Sizes 14 to 17. Per dozen
.....**\$1.85**



Avon—Sizes 14 to 17. Per dozen
.....**\$1.85**



Exeter—Sizes 14 to 17. Per dozen
.....**\$1.85**

Men's "Cleanable" Collars---The Best Brands

Boxed in ½ dozens, Sizes 12 to 17.

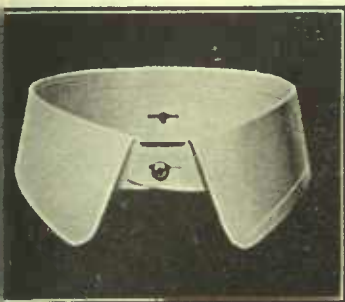

Style for F307½ and America.

F307½—Pyralin brand. Per
dozen **\$2.40**
America—Challenge brand, linen
finish. Per dozen **\$3.25**



Style for F366 and Canada.

F366—Pyralin brand. Doz. **\$2.40**
Canada—Challenge brand, linen
finish. Per dozen **\$3.25**

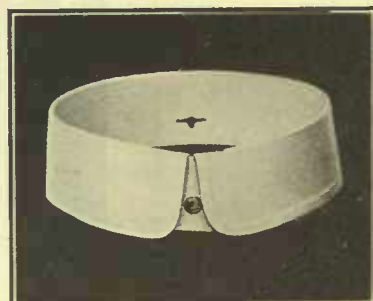

Style for F346 and Puritan.

F346—Pyralin brand. Doz. **\$2.40**
Puritan—Challenge brand, linen
finish. Per dozen **\$3.25**

Gordon

Men's Soft Collars

Gordon

Put up in individual glassine envelopes, half dozen sizes to each box



F50—Plain White mercerized Ox-
ford, fitted with tie tapes, an excel-
lent seller, sizes 12 to 16½. Per
dozen **\$1.65**
F51—Fine mercerized repp. Per
dozen **\$1.65**



F56—Pure White corded pique of
very fine quality, assorted cords, low
sitting comfortable shape, sizes 14 to
16½. Per dozen **\$2.15**
F54—Fine mercerized madras. Per
dozen **\$2.15**



F61—A beautiful Eceru shade of
imported Pongee Silk, a comfortable
style, one of our popular sellers, sizes
14 to 16½. Per dozen **\$2.65**
F60—Plain White silk. Doz. **\$2.65**

Good Values in Men's and Boys' Cape Gloves



Derby

F Cadets—Boys' and Youths' Unlined Cape Gloves, medium
weight, pique stitched back, spring dome fastener, outside seams,
assorted Tan shades, assorted sizes 5 to 7. Per dozen... **\$10.50**

F King—Men's "Gordon" Quality, prix seam, unlined Cape
Glove, medium light weight, selected stock, assorted Tans, sizes
7 to 10. Per dozen **\$19.50**

F Derby—Men's "Gordon" Brand, best quality unlined Cape
Glove, medium weight, pique sewn, stitched spear point back, best
selected stock, assorted Tans, sizes 7 to 10. Per dozen... **\$16.50**

Men's Grey Suede Gloves

F Duke—Men's "Gordon" Brand, Grey Suede unlined Glove,
pique sewn, Paris point stitched back, selected stock, correct
shades, dome fastener, sizes 7 to 10. Per dozen..... **\$16.50**

Prince—Men's "Gordon" Brand Grey Suede Unlined
Glove, pique sewn, Paris point stitched back, selected stock,
correct shade, White Pearl dome fastener; sizes 7 to 10.
Per dozen **\$19.50**

F Monarch—Men's "Gordon" Brand Grey Suede Silk
Lined Glove, pique sewn, point stitched back, selected
stock, correct shade; sizes 7 to 10. Per dozen... **\$22.50**



King

Men's Horsehide Mitts and Gloves



F402—Large Split Horse Pullover Mitt, with one finger. Per dozen **\$4.50**



F642—Men's Glove, split horse-hide, Yellow Chrome tan, improved cord fastener on wrist. Doz. **\$6.50**



F643—Men's Unlined Glove, heavy horse-face, stitched back, cord fastener on wrist. Per doz. **\$9.00**



F644—Good weight Short Glove, out seam, gun cut style, welted thumb, stitched back, horse improved fastener. Dozen **\$10.50**



F645—All Horse Short Unlined Glove, gun cut, stitched back, welted thumb, out seam, cord fastener. Per dozen.. **\$12.00**

Heavy Unlined Gauntlets



F652—Heavy Split Muleskin One Finger Gauntlet. Doz. **\$4.50**

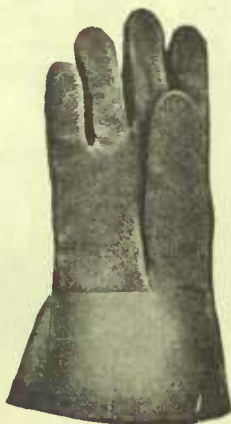

F656—Men's Heavy Gauntlet Gloves, best quality pearl sheepskin. Dozen.. **\$6.50**



F657—Men's Special Gauntlet, horse palm, heavily stitched, outside seams, gun cut, large cuff. Per dozen **\$9.00**



F659—Men's Heavy Horsehide Gauntlet, large cuff, heavy stitched outside seams, gun cut. Per dozen **\$12.00**



F662—Special Gauntlet, heavy, all horsehide, reinforced, gun cut, good glove in every respect. Dozen **\$13.00**

Men's Canvas Gloves



F475—Men's Canvas Gloves, strong wrist band, put up in dozens. Per dozen.... **\$1.15**



F476—Men's Canvas Gloves, strong wrist band, put up in dozens. Per dozen.... **\$1.35**



F478—Men's Heavy Canvas Gloves, knitted Tan Cuff. Doz. **\$1.40**
F493—Cadet size. Per dozen **\$1.25**



F483—Plain Tan Jersey Knitted Glove, with knitted wrist; a leader at a special price. Dozen. **\$2.25**



F484—Men's Canvas Drill Gauntlet Glove, heavy make. Per dozen **\$1.00**
F494—Cadet size. Per dozen **\$1.00**

Men's and Boys' Belts

Boys' in 1-dozen, Assorted in 24 to 30 inch.
Men's in 1-dozen, Assorted in 30 to 38 inch.

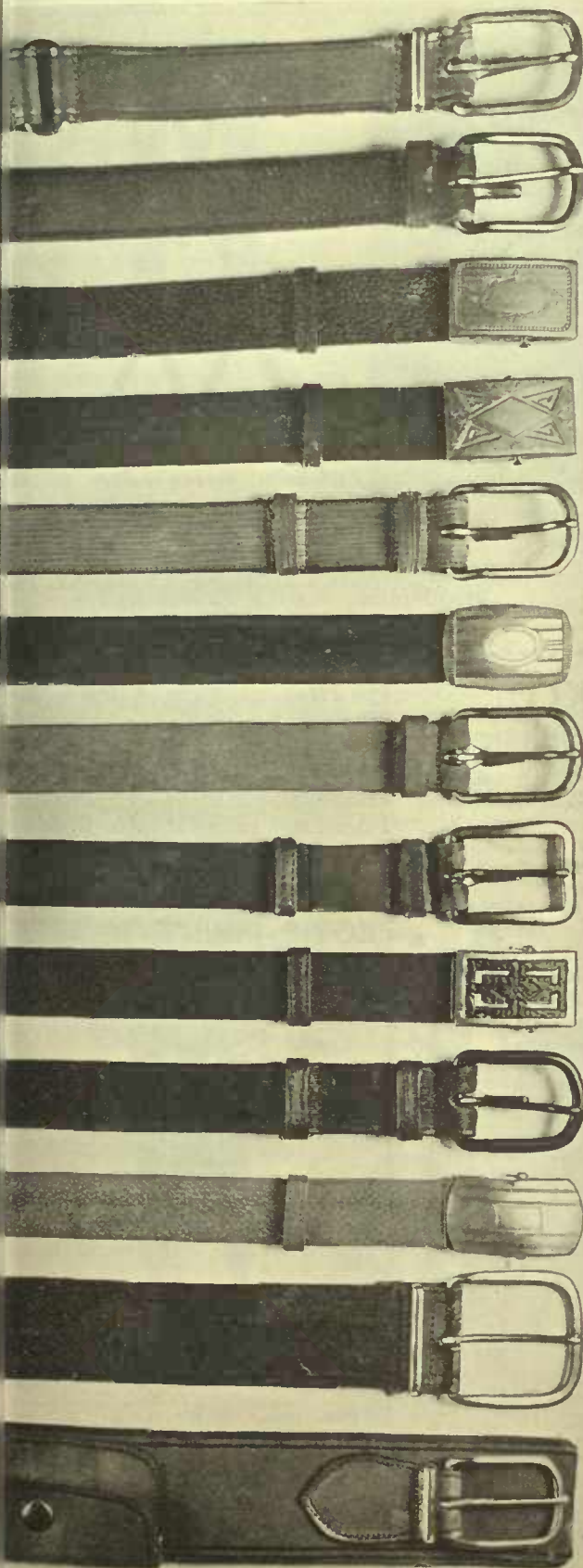

F65—Boys' Russet, solid leather, side rings, nickel buckle.
Per dozen **\$3.65**

F66—Boys' Black, solid leather, side rings, jet buckle.
Per dozen **\$3.65**

F67—Boys' Brown suede, embossed edge, gilt buckle. Per
dozen **\$4.00**

F68—Boys' Grey suede, embossed edge, nickel buckle.
Per dozen **\$4.00**

F70—Boys' Black Leather Belt, Keratol back, fancy
nickel box buckle. Per dozen **\$4.50**

F71—Boys' Grey Leather Belt, Keratol back, fancy nickel
box buckle. Per dozen **\$4.50**

F76—Men's Black Leather Belt, Keratol back, fancy
nickel box buckle. Per dozen **\$4.50**

F77—Same as F76, but in Grey. Per dozen **\$4.50**

F78—Same as F76, but in Tan. Per dozen **\$4.50**

F79—Men's Black Grained Leather Belt, stitched, jet
buckle. Per dozen **\$4.50**

F80—As F79, but Grey, nickel buckle. Per doz. **\$4.50**

F81—As F79, but Tan, gilt buckle. Per dozen.. **\$4.50**

F100—Men's Black Rubber Belt, with fancy nickel box
buckle. Per dozen **\$4.50**

F101—Same as F100, but Grey. Per dozen **\$4.50**

F102—Same as F100, but Chocolate. Per dozen. **\$4.50**

F82—Men's Black Suede Solid Leather Belt, jet buckle.
Per dozen **\$5.40**

F83—As F82, but Grey, nickel buckle. Per doz. **\$5.40**

F84—As F82, but Brown, Gilt buckle. Per dozen **\$5.40**

F88—Men's Black Leather Tubular Belt, jet buckle. Per
dozen **\$6.00**

F89—As F88, but Grey, nickel buckle. Per doz. **\$6.00**

F90—As F88, but Brown, Gilt buckle. Per doz. **\$6.00**

F91—Men's Black Stitched Pebbled Solid Leather Belt,
with fancy nickel box buckle. Per dozen **\$6.00**

F92—As F91, but Grey, nickel box buckle. Dozen **\$6.00**

F93—As F91, but Tan, Gilt box buckle. Dozen. **\$6.00**

F94—Men's Black Grained Stitched Solid Leather belt,
jet buckle. Per dozen **\$6.00**

F95—As F94, but Grey, jet buckle. Per dozen.. **\$6.00**

F96—As F94, but Tan, Gilt buckle. Per dozen.. **\$6.00**

F103—Men's Black Pebbled Tubular Leather Belt, fancy
nickel box buckle. Per dozen **\$7.50**

F104—Same as F103, but Grey. Per dozen **\$7.50**

F105—Same as F103, but Tan. Per dozen **\$7.50**

GOOD VALUE IN THIS SOLID LEATHER WIDE BELT

F115—Men's Tan Solid Leather Wide Belt, side rings,
nickel buckle. Per dozen **\$4.50**

MEN'S WIDE POUCH BELT

F117—Men's Russet Solid Leather Wide Belt, nickel strap
buckle and pouch. Per dozen **\$6.50**

Men's and Boys' Dependable Suspenders

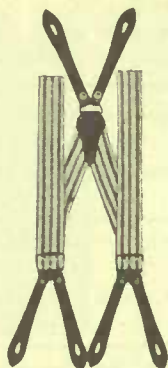

F29 to F33

F29—Boys' Braces, 1½-inch web, 24 inches long, brass buckles, leather ends, assorted patterns, in dozens. Per dozen **\$1.75**

F30—Youths' Braces, 1¼-inch web, 27 inches long, brass buckles, leather ends, assorted patterns, light and medium colorings, boxed in dozens. Per dozen **\$2.10**

F33—Youths' Braces, 1¼-inch medium weight web, leather ends, 30 ins. long, light ground with Blue, Myrtle and Cardinal hairline stripes, assorted in dozens. Per dozen..... **\$2.85**



F48.

F48—Youths' Braces, 1½-inch lisle web, White rolled kid ends, spring dome cast-off, in White ground, hairline centre stripe and fancy Jacquard design in Drab, Grey and Sky Blue, assorted in dozens. Per doz... **\$4.00**

Youths' Cord End Suspenders

F44—Youths' Suspenders, made with cord ends and sliding cord back, neat patterns. Per dozen.... **\$3.10**

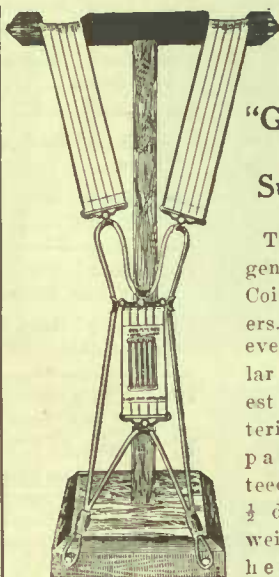

"Gold Coin" Men's Suspenders

These are the genuine Gold Coin Suspenders. Made in every particular from highest grade material, every pair guaranteed, put up in ½ dozens, light weight lisle or heavy web.

**"GOLD COIN"
SUSPENDER** Per dozen **\$6.00**

"TEXO" SUSPENDERS FOR MEN

ARE MADE TO FILL A WANT FOR A BETTER SUSPENDER END
 ARE WOVEN TO SHAPE-- THE BUTTONHOLES
 ARE REINFORCED-- THE LOOP IS REINFORCED.
 ARE GUARANTEED TO BE MORE DURABLE THAN LEATHER ENDS.

RETURN TO MAKERS IF NOT SATISFACTORY

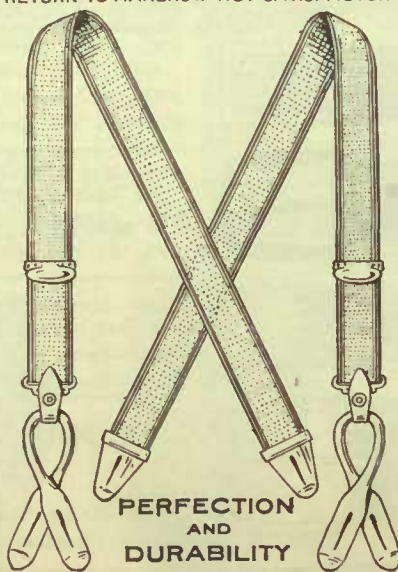

**PERFECTION
AND
DURABILITY**

Texo has the Linen Fabric ends, gilt trimmings and spring dome cast-off, cross back style, and is a very neat suspender for finer trade. Put up in ½ dozens, in light weight lisle or heavy webs. Dozen.. **\$6.00**



F19 to F23Y

F19—Boys' Braces, medium weight web, 24 inches long, woven braid ends, wire cast-off buckles, fancy striped patterns, boxed in dozens. Per dozen **\$1.75**

F20—Boys' Braces, medium weight web, 27 inches long, woven braid ends, wire cast-off buckles, fancy striped patterns, boxed in dozens. Per dozen **\$2.10**

F23Y—Youths' Braces, medium weight web, 30 inches long, gilt slide buckle, with gilt cast-off braid ends, neat fancy striped designs, boxed in dozens. Per dozen **\$2.85**

BOYS' POLICE BRACES



F40 and F41

F40—Boys' Police Braces, 1½-inch elastic web, 27 inches long, solid leather trimmings, light Drab ground edged with Blue, boxed in dozens. Per dozen **\$2.25**

F41—Same as F40, only youth's size. Per dozen **\$2.85**

Men's Suspenders in a Range of Qualities

FABRIC END BRACES

F770—Fine Lisle Web, 1½ ins. wide, White ground with Black airline stripes. "Texend" trimmings, gilt buckle with tab, boxed in ½ dozens. Per dozen... **\$6.00**

F771—Fine Lisle Web, 1½ ins. wide, White ground with hairline stripes of Blue, Grey and Helio. Per dozen **\$6.00**

F772—Lisle Web, 1½ ins. wide, White ground with striped edges and centre stripes of Grey, Blue and Helio. Per dozen.... **\$6.00**

F773—Lisle Web, 1½ ins. wide, White ground with fine hairline stripes of Blue, Grey and Tan. Per dozen **\$6.00**



WHITE KID END

Made with best rolled White Kid ends; gilt trimmings and spring dome cast-off; cross back style and a very neat suspender for finer trade.

F565—Lisle Web, 1½ ins. wide, White ground with fine hairline stripes of Grey, Blue and Fawn. Per dozen **\$4.50**

F566—Lisle Web, 1½ ins. wide, White ground with fancy stripes of Grey, Blue and Helio. Per dozen **\$4.50**

F567—Lisle Web, 1½ ins. wide, White ground with striped edges and centre stripes of Blue, Grey and Helio. Per dozen.... **\$4.50**

MEN'S CORD END SUSPENDERS

F800—Splendid Heavy Weight Jacquard Web Cord End Braces, 1½-inch webbing, neat light patterns, assorted. Per dozen **\$4.50**

F870—Men's Best Quality Cord End Suspenders, made from light and medium weight Jacquard webbings, 1½ ins. wide, all neat light patterns, assorted. Doz. **\$6.00**

MEN'S POLICE BRACES

F654—Extra Heavy Web, Light Drab, with assorted line stripes in Light and Mid Blue, selected Oak Tan Russet leather trimmings, solid brass police buckles, spring dome cast-off, with steel hook, assorted in dozens. Per dozen **\$4.50**

F680—Heavy Weight Police Suspenders, made with "cross back" slide adjustable buckle, cast-off ends with hooks. Per dozen **\$4.50**

F658—Heaviest and best Police Brace, finest leather trimmings, solid brass buckles, best make, fully guaranteed, boxed in dozens. Per dozen **\$6.00**



F654



F800, F870.

MEN'S INVISIBLE

Invisible Braces are really an extra sale in that they do not do away with the belt, and after the season is over the sales of regular Braces are just as large as ever.

F100—Plain White Elastic Web, two point, nickel trimmings. Per dozen.... **\$3.60**

F200—Plain White Elastic Web, two point, nickel trimmings. Per dozen.... **\$3.60**



COATLESS BRACES

Invisible Coatless Braces are very popular for summer wear.

F300—Plain White Elastic Web, superior quality, two point, nickel trimmings. Per dozen **\$4.50**

F400—Plain White Elastic Web, superior quality, four point, nickel trimmings. Per dozen **\$4.50**

F500—Plain White Six Point Invisible Braces, nickel trimmings. Per dozen **\$4.50**

Men's and Boys' Spring, Summer and Fall Weight Underwear



F8
\$8.50
DOZ



F9
\$8.50
DOZ



F10
\$8.50
DOZ



F29
\$9.00
DOZ



F39
\$8.50
DOZ

F8—Men's Balbriggan Shirts and Drawers in the standard Ecru shade. The shirts are made with long sleeves. This is one of our leading numbers. Carried in stock in all sizes 34/32 to 44/42. Per dozen **\$8.50**

F9—Men's Balbriggan Shirts and Drawers in the standard Ecru shade. The shirts have short sleeves. This garment may be secured with long sleeved shirts under No. F8. Both styles carried in stock, sizes 34/32 to 44/42. Per dozen **\$8.50**

F10—White Mesh Knitted Underwear has become very popular. The shirts of this number have short sleeves, and the drawers are knee length. You will find an active demand for these garments and may secure them in all sizes, 34/32 to 44/42. Dz. **\$8.50**

F29—Men's Merino Shirts and Drawers enjoy possibly the largest demand of all undergarments. These are made of cotton yarn of medium weight and look like high priced woollen lines. All sizes, shirts and drawers to match. $\frac{1}{2}$ doz. to box. **\$9.00**

F39—Men's Pure White Cheeked Nainsook Undershirts and Drawers. The shirts are sleeveless and drawers are made knee length. Put up $\frac{1}{2}$ doz. in a box, shirts and drawers to match, sizes 34/32 to 44/42. Dz. **\$8.50**



F33
\$4.50
DOZ



F34
\$6.50 DOZ



F35
\$6.50 DOZ



F138
\$8.50 DOZ



F144
\$8.50 DOZ



F93
\$6.50
DOZ

F33—Boys' Plain Balbriggan Shirts and Drawers, short sleeves and knee length drawers. Sizes 22 to 32, in $\frac{1}{2}$ dozen packages. Per dozen **\$4.50**

F34—Boys' Balbriggan Shirts and Drawers, long sleeve and ankle length, soft finish cotton yarn, best quality, sizes 22 to 32. Per dozen **\$6.50**

F35—Boys' Merino Shirts and Drawers, long sleeve and ankle length. Splendid for Spring and Fall, soft finish cotton yarn. All sizes. Per dozen **\$6.50**

F138—Boys' Pure White Cheeked Nainsook Combination Underwear, for the very finest trade. Sleeveless and knee length. In $\frac{1}{2}$ dozens, sizes 24 to 32. **\$8.50**

F144—Boys' Light Ecru Plain Balbriggan combination Underwear, short sleeves and knee length. Our popular seller. In $\frac{1}{2}$ dozens, sizes 24 to 32. Per dozen .. **\$8.50**

F93—Boys' Fleece L Shirts and Drawers. Garment which sell all year round. In dozens, sizes 22 to 32. Per dozen .. **\$6.50**



Men's Light and Medium Weight Underwear

F148—
A line of Men's
Pure White Check
Nainsook Combina-
tion Underwear. It is
made in sleeveless style,
with a low cut "V"
neck, and finished
knee length. Put up
in 1/2 doz. Sizes
34 to 44. Doz.
\$10.50

F259—
Men's Combina-
tion Underwear,
made of medium
weight merino, a Pen
Angle line, finished to
look like natural wool.
Full length sleeves
and ankle length.
All sizes 34 to
44. Per doz.
\$17.50



F148
\$10.50
DOZ

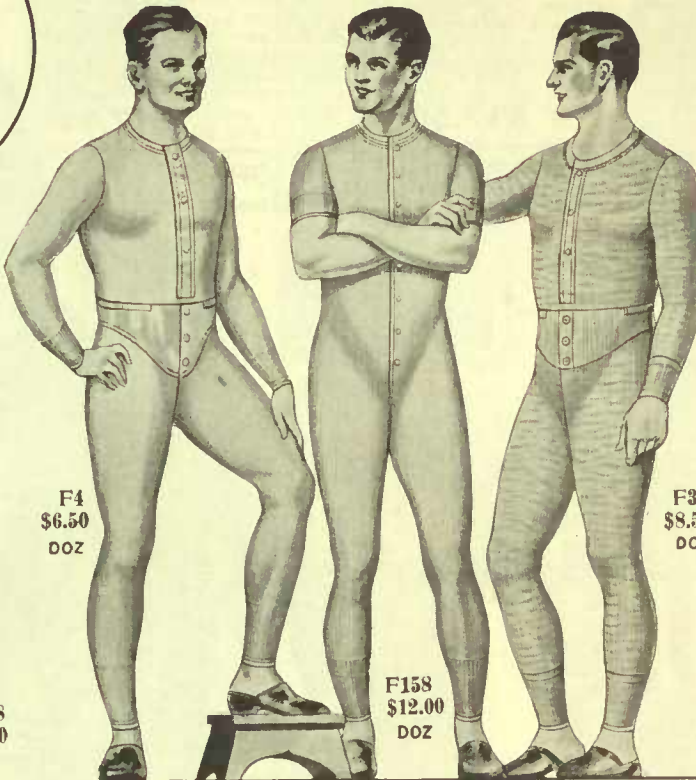

F4
\$6.50
DOZ

F158
\$12.00
DOZ

F30
\$8.50
DOZ



F259
\$17.50
DOZ

F4—Men's Plain Balbriggan Shirts and Drawers in the standard light Ecu shade. The shirts are made with full length sleeves and the drawers are ankle length. Sizes 34/32 to 44/42. Per doz. **\$6.50**.

F3—Short sleeves, knee length.

F158—An attractive num- ber in Men's Plain Balbriggan Combination Underwear in the regular Ecu shade. It is made with the short sleeves and ankle length drawers. This is a very popular number, which may be secured in all sizes, 34 to 42. Per dozen. **\$12.00**

F30—One of our excellent values in Men's Fine Quality Merino Shirts and Drawers. It is a medium weight cotton garment with a soft warm finish resembling the natural wool garments. It is carried in stock in all sizes, shirts and drawers to match. Doz. **\$8.50**



F154
\$13.50
DOZ



F163
\$15.00
DOZ



F165
\$15.00
DOZ



F170
\$54.00
DOZ

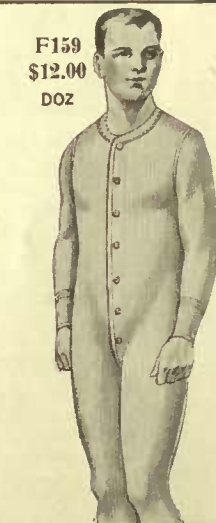

F159
\$12.00
DOZ



F149
\$12.00
DOZ

F154—Men's n White Knit Mesh Union s, a line which become very arlar. This gart is made with t sleeves, and shed in knee th. Comes in all s, 34 to 44. en **\$13.50**

F163—Men's Plain Balbriggan Com- binations, in Ecu shade, made with short sleeves and ankle length draw- ers. It also comes with long sleeves and ankle length under No. F164. Sizes 34 to 42. Per dozen.. **\$15.00**

F165—Men's Pure White Combination Underwear of super- ior quality, comes with short sleeves and ankle length, and may be had in all sizes, 34 to 42. Per dozen.. **\$15.00**
F166—Long sleeves, ankle length.

F170—Men's Fine Combination Underwear, a light natu- ral shade. This is indeed one of the highest grade pure wool lines on the market. 1/2 dozen in box. All sizes. Per dozen.. **\$54.00**

F159—Men's Plain Balbriggan Combination, in Ecu shade, made with long sleeves and ankle length. May be had in all sizes, 34 to 44. Per dozen **\$12.00**

F149—Men's Pure White Check Nain- sook Combination Underwear. This is our best seller and is in popular de- mand during the warm season. It is sleeveless and knee length. All sizes 30 to 42. Dozen **\$12.00**



MEN'S OVERALLS AND COTTONADE PANTS

F76—Men's Blue and White Striped Engineer Overalls or Smocks to match, braces, and the Smocks are finished with detachable buttons. Both the garments are quite heavy in weight, and are made large and roomy. They are guaranteed to give absolute satisfaction, and are sold in solid or assorted sizes. Smocks, sizes 36 to 46. Overalls, sizes 32 to 44. Per doz. ... Net **\$17.50**

F56—Men's Plain Black Overalls or Smocks to match, made from heavy weight denim. These garments are made in our own factory, and we recommend them as the biggest value on the market. In solid or assorted sizes. Smocks 36 to 46. Overalls **\$17.50** 32 to 44. Doz. Net

F56
\$17.50
Net Dz.

Every Garment
on this page is

A
Gordon-Mackay
Product

Quality
Guaranteed



F76
\$17.50
Net Dz.



F36
\$17.50
Net Dz.



F570
\$16.50
Net Dz.



F75
\$13.50
Net Dz.



F59EB
\$24.00
Net Dz.

F36 — Heavy weight Blue Denim Overalls or Smocks to match, in Engineer style, with the full complement of pockets. These garments are fully guaranteed to give satisfaction. Smocks sizes 36 to 46, Overalls sizes 32 to 44. Per doz. **\$17.50** Net

F570—There is a great demand for an extra heavy weight Black Denim Pant. This is a garment which is full in size and properly made and will appeal to the workman who wants a real good reliable garment. Put up in either solid or assorted sizes and come in all sizes 33 to 42. Per doz. **\$16.50** Net

F75—Men's Blue and White Striped Overalls or Smocks to match. These garments are made in the regular Engineer style, quite large and roomy, and are wonderfully good value at the price. They are put up in solid or assorted bundles. Overalls in sizes 32 to 44. Jackets in sizes 36 to 46. Per dozen **\$13.50** Net

"GIANT" Black Overalls

59EB — Men's Heavy Weight "Giant" Black Overalls. They are made in the extra large Giant size, triple stitched throughout in Engineer style with full complement of pockets. This is the biggest and best overall it is possible for us to produce, solid sizes 34 to 44. Per doz. Net **\$24.00**

F560—Men's Heavy Weight Cottonade Pants, in medium dark striped patterns, made large and roomy, with high waist. These are good fitting garments, and are reinforced at all points of tension. The pockets in all our garments may be relied upon. This number is easily the best value on the market. It may be secured in all sizes, either solid or assorted, 32 to 44. Per dozen Net **\$16.50**



F560
\$16.50
Net

Jackets
to
Match

Be Sure
to State
Sizes



TRADE MARK
Gordon-Mackay
Product

Will Wear
Like Iron

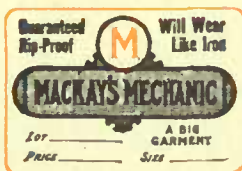

This Label Protects You



F75EB—Men's Heavy Blue and White Striped Engineer Overalls, quite large and roomy. They are perfectly made and wonderfully good value on the present low market. In solid or assorted sizes 32 to 44. Jackets to match in sizes 36 to 46. Per dozenNet **\$13.50**

F200—Men's Heavy Weight Olive Khaki Unionall. This one-piece garment in this particular shade is becoming very popular. It is guaranteed absolutely for size, fit and workmanship. All sizes 36 to 46. Per dozenNet **\$29.75**

ALL OUR MERCHANDISE IS BILLED AT CURRENT MARKET PRICES, WHETHER LOWER OR HIGHER THAN NAMED HEREIN



Jackets
to
Match

The
Wear
is in 'em



Guaranteed
Rip-Proof



This Label Protects You



F56EB—Men's Heavy Weight Plain Black Overall, made large and roomy and with every desirable feature of make and finish. We do not think there is a larger or better garment on the market at the price quoted. All sizes 32 to 44; or smocks to match, sizes 36 to 46, at, Per dozen **Net \$17.50**

F36EB—Men's Heavy Weight Blue Denim Overalls, made engineer style with the full complement of pockets. All our Men's Overalls are made with detachable elastic braces, every garment guaranteed. All sizes 32 to 44; or smocks in sizes 36 to 46. Per dozen **Net \$17.50**



CORDUROY BLOOMERS

F932—Boys' and Youths' Corduroy Bloomers, medium and dark Brown shades, made from best English corduroy, sizes 23 to 34, solid or assorted. Doz. **\$26.50**

BOYS' TWEED BLOOMERS

F920—Boys' Mid Grey and Oxford Cotton Mixed Tweed, making a small pin check design, full sized, splendidly made, sizes 23 to 34, solid or assorted. Doz. **\$16.50**



F928
\$21.00
Doz.

F700 \$10.50
Dz. Net

F52BY
\$11.50
Dz.
Net

F2B
\$8.50
Dz.
Net

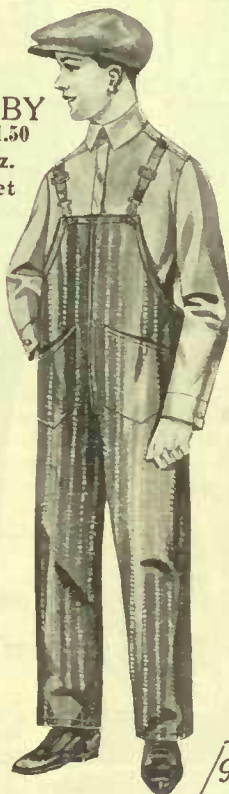

BOYS' TWEED BLOOMERS

F928—A real good all-wool Tweed Bloomer, assorted Mid Grey and Brown shades, our best make. Sizes 23 to 34, solid or assorted. Per dozen... **\$21.00**

F930—Foxe's Plain Blue All-wool Serge, made in our very best style. Sizes 23 to 34. Per dozen... **\$21.00**

F922—Boys' Mid Grey Tweed bloomers, with fine line stripe, made in size; a real good make. Sizes 23 to 34. Per dozen... **\$17.50**
F926—Boys' Brown and Grey Mixed All-wool Bloomers, with over stripe. This will prove a satisfactory number, full size and well made. Solid assorted sizes, 23 to 34. Per doz. **\$19.50**

Gordon

ROUGH AND TUMBLES

F700—Blue and White stripe, good weight material, solid or assorted bundles, ages 2-7. Dz. Net **\$10.50**

F500—Same as F700, but plain Blue chambray. Dz. Net **\$10.50**

F800—Made same style as F700, from Black and White pin check material. Per doz... Net **\$10.50**

YOUTHS' BLACK AND STRIPED OVERALLS

F52BY—Youths' Black Overalls, made from good quality plain Black denim, double stitched and reinforced throughout. Sizes 28 to 32, solid or assorted. Per dozen... Net **\$11.50**

F72BY—Youths' Striped Overalls, the same large sized make as F52BY, only made from Blue and White striped denim. Sizes 28 to 32, solid or assorted. Per dozen... Net **\$11.50**

F73Y—Cadets' Striped Overalls, asstd. sizes 32-34. Dz. Net **\$13.50**

BOYS' OVERALLS

F2B—Boys' Khaki Overalls, made same style as illustration. sizes 22 to 28, assorted doz. bundles. Doz... Net **\$8.50**

F5B—Boys' Overalls, made from plain Black denim, as illustrated, sizes 22 to 28, assorted in dozen bundles. Per Doz... Net **\$8.50**

F7B—Same as F5B, made from Blue and White striped overall material. Per dozen... Net **\$8.50**

ALL WOOL BLUE SERGE SUIT—GOOD VALUE



F2000
\$5.85
Each

BOY'S ALL WOOL GREY HOMESPUN SUIT

F1000—Boys' All-wool Dark Grey Homespun Suit, made belted Norfolk style, with box pleats, neat collar with White cord tie. Sizes 22 to 27. Each **\$4.85**

BOY'S ALL WOOL NAVY BLUE SERGE SUIT

F2000—Boys' Navy Blue Suit, made from Foxe's all-wool Navy serge, belted Norfolk style, with marine sailor collar with White star and piping, also Black tie. Sizes 22 to 27. Each **\$5.85**

F1000
\$4.85
Each

OUR MERCHANDISE IS BILLED AT
RENT MARKET PRICES, WHETHER
PER OR HIGHER THAN NAMED HEREIN



Khaki Outing Pants

F260—Yonths' Khaki Outing Pants made from good quality guaranteed Drill. Sizes 26 to 32. Per dozen **\$15.00**

F290—Men's Best Made Khaki Trousers, cuff bottoms, belt loops, made from our best quality guaranteed Drill. Sizes 30 to 42. Per dozen **\$21.00**

Olive Khaki Outing Pants

F270—Men's Good Quality Olive Khaki Trousers, cuff bottoms, belt loops, good weight. Sizes 28 to 42. Specially priced. Per dozen **\$16.50**
F280—Better quality. Per dozen **\$18.00**

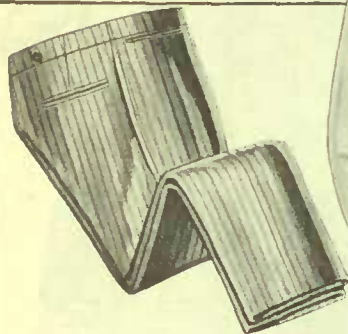

Low Priced Cotton Worsted Trousers

F701—Medium Weight Cotton Worsted Trousers, neat patterns, made with two hip and two side pockets, also belt loops. All sizes 32 to 42. Per pair **\$2.25**

F703—Medium Weight Cotton Worsted Trousers, neat hairline stripes, made with belt loops, two hip and side pockets. Sizes 32 to 42. Per pair **\$2.25**

F706—Men's Tweed Trousers, neat stripe; made with belt loops, two hip, side and watch pockets. **\$2.85**
 Sizes 32 to 42. Per pair



Well Made For Men Trousers

F704—Men's Cotton Worsted Trousers, medium weight, with dark and light Grey twill ground, neat pattern made with belt loops, two hip, side and watch pockets. Sizes 32 to 42. Per pair **\$2.25**

F714—Good Weight Grey Tweed hip, side and watch pockets. **\$2.85**
 Sizes 32 to 42. Per pair

F717—Men's Trousers, neat Brown effect in medium weight, with herringbone stripe; two hip, side and watch pockets, also belt loops. Sizes 32 to 42. Pair **\$2.85**
 Trousers, made with belt loops, tw

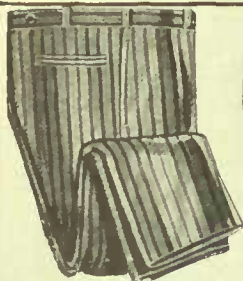

F711—Dark and Light Grey twilled worsted finish, with belt loops; two hip, side and watch pockets. Per **\$2.85**

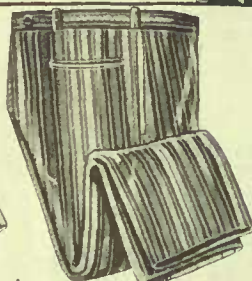

F723—Good Tweed, dark Grey, herringbone; belt loops; two hip, side and watch pockets. Pair **\$3.25**

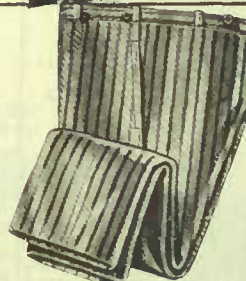
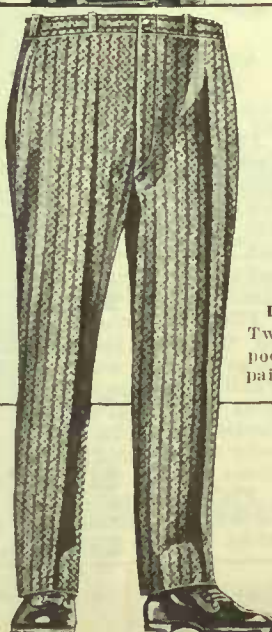

F773—Heavy Untearable Tweed, hip and watch pockets. Per pair **\$3.75**



F777—Heavy Tweed dark herringbone twill with belt loops and pockets. Per pair **\$4.00**

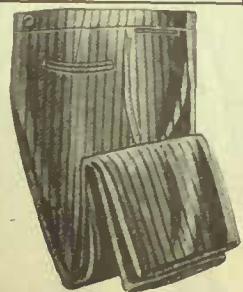

F713—Dark Grey twilled stripe, belt loops, pockets. Per pair **\$2.85**



F775—Heavy Dark Grey Tweed Trousers, with five pockets; also belt loops. Sizes 32 to 42. Per pair **\$3.75**

F707—Heavy Weight Dark Grey mixed tweed, with hairline stripe, belt loops and pockets. Per pair **\$2.85**

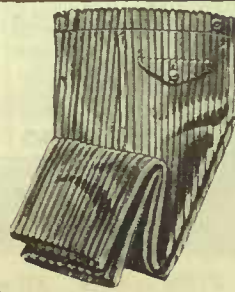

F7520—English Brown Corduroy, full sized, cuff bottoms, pockets, dependable garments. Per pair **\$4.50**



F761—Light Grey Tweed Trousers, cuffs, five pockets, belt loops. Sizes 32 to 42. Per pair **\$2.85**



**Men's and
Boys'
Bathing
Suits**



F100—Boys', Navy cotton skirt. Sizes 20 to 32. Per dozen **\$6.50**
F107—Men's, Plain Navy cotton with skirt. Sizes 34 to 44. Per dozen .. **\$9.00**
F108—Men's Navy, cotton skirt with assorted trim. Sizes 34 to 44. Dozen **\$11.25**
F102—Boys' All Wool, Navy with skirt, assorted stripes. Sizes 26, 28, 30 .. **\$21.00**
 Sizes 32 and 34. Per dozen **\$22.50**
F103—Men's All Wool, Navy skirt, assorted stripes. Sizes 36-42. Dozen **\$30.00**



F111 — Boys' Fine Wool Jersey Knit Pullover Sweater with trimmed V-neck and cuffs. Plain Oxford Maroon, Navy or Brown shades. Sizes 22 and 24. Per dozen **\$13.50**
 Sizes 26 and 28. Per dozen **16.50**
 Sizes 30 and 32. Per dozen **19.50**

**Bathing Suits, Jerseys, Sweaters,
Khaki Trousers, etc.**

Boys' Cashmere Jerseys

(Special)

F110—Boys' Fine Cashmere Jersey Knit Pullover Sweater, button shoulder, medium heavy weight: Plain Oxford, Maroon, Navy or Brown shades. Sizes 22, 24. Per dozen **\$10.50**
 Sizes 26, 28. Per dozen **12.50**
 Sizes 30, 32 Per dozen **14.50**

Boys' One-Piece Jersey

Play Suits

F98—Boys' Plain Navy } Cotton Play
F99—Boys' Plain Brown } Suits, made with separate buttoned shoulder jersey and separate one-piece combination waist and knickers with buttoned drop seat. Ages 2 to 7. Dozen **\$13.50**

**Men's and Boys' Outing
Trousers and Bloomers**

F24 — Boys' Olive Khaki Bloomers, with belt loops. Sizes 24 to 34. Per dozen **\$11.50**

F26 — Boys' Light Shade Government Khaki Bloomers, with belt loops. Sizes 24 to 34. Per dozen **\$13.50**

F250—Youths' Olive Khaki Trousers, cuff bottom and belt loops. Sizes 26 to 34. Dz. **\$13.50**

F260—Youths' Light Shade Government Khaki Trousers, cuff bottom and belt loops. Sizes 26 to 34. Dz. **\$15.00**

F270 — Men's Olive Khaki Duck Pant, good weight, cuffs and belt loops. Sizes 32 to 44. Per dozen **\$16.50**

F280 — Mens' Olive Khaki Trousers, best style, with cuffs and belt loops. Sizes 32 to 44. Per dozen **\$18.00**

F290—Men's Light Shade Government Khaki Outing Trousers, belt loops and cuffs. Sizes 32 to 44. Per dozen .. **\$21.00**

F100—Men's White Duck Outing Trousers, good weight, best style, belt loops and cuff bottom. Sizes 32 to 44. Dz. **\$19.50**



**Boys'
Cotton
Jerseys**



We handle only the very best make, colors and quality guaranteed. Put up in 1/2 dozens. Sizes 20 to 32. Per doz. **\$4.50**

F80—Grey/Cardinal, short sleeves.
F81—Same, long sleeves.
F82—Navy/Cardinal, short sleeves.
F83—Same, long sleeves.
F84—Navy, short sleeves.
F85—Navy, long sleeves.
F86—White/Sky, short sleeves.
F87—White/Sky, long sleeves.
F88—White, short sleeves.
F89—White, long sleeves.
F90—Khaki, short sleeves.
F91—Khaki, long sleeves.
F92—Brown/Orange, short sleeves.
F93—Brown/Orange, long sleeves.



F112 — Boys' Medium Heavy Weight Jersey Knit Wool Pullover Sweaters with striped roll collar and trimmed cuffs. Body colors Oxford, Maroon, Navy, Brown or Black. Sizes 22, 24. Per dozen **\$13.50**
 Sizes 26, 28. Per dozen **16.50**
 Sizes 30, 33. Per dozen **19.50**



Men's Peanut Straw and Shop and Factory Caps



F111—Boys' Roll Brim with binding and band. Per dozen...\$2.25



F115—Men's "Stetson" Style, with binding and band. Dozen...\$2.25
F112—Boys', as above. Dz. \$2.25



F114—Men's Fedora Style, with binding and band. Per dozen \$2.25



F102—Men's Feather Weight Work Cap, made from a light weight Black material. It has a Black glazed peak. Put up assorted sizes to the dozen. Per dozen\$1.75

F103—Similar to SF102, but made from better quality Black sateen, Black and Green glazed peak. Per dozen\$2.15

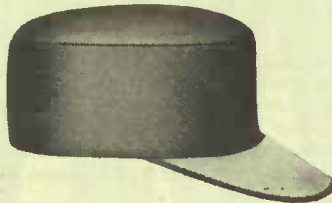

F104—Men's Light Weight Black Sateen Work Cap. It is equipped with a fine wire screen protected Green celluloid peak. This is a most popular cap and we are quoting a special price of, per dozen...\$2.95



F109—Blue and White Stripe Factory Cap, or engine drivers' cap, made from light weight drill material equipped with a washable peak. Per dozen\$3.75

F110—The same as F109, but made from a light weight Khaki drill. Per dozen\$3.75



F104—Men's Duster Coats, made from good weight material, Light Brown shade, made with slash pockets so that the wearer can get to his inner pockets quite easily; made in full size, 36 to 44, any quantities, solid or assorted sizes. Per doz. \$21.00



Men's Work Aprons

F2—Carpenters' Apron, made from Olive Khaki Oxford material with bib and two pockets. Per dozen \$4.50

F4—Mechanics' Bench Apron, made from dark Olive Khaki or plain Black material, made with bib. It is quite long, and should reach below the knees. Per dozen\$6.00

F5—Waiters' Apron, plain White duck, made with bib. Per doz. \$5.40

F6—Cooks' Apron, plain White duck, made square and extra long. Per dozen\$5.40



F102—Men's Duster Coats made from good heavy weight material Olive Khaki shade, made full size, 36 to 44, in any quantity, solid or assorted sizes. Per dozen\$19.50

Good Values, Men's and Boy's Caps, etc.



F130—Men's Golf Cap, made from good quality, light weight tweed, in neat style, dome fastener at front, cotton lining, assorted. Sizes 6½ to 7½. Per dozen **\$12.00**

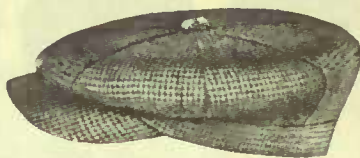

F133—Men's Golf Cap, made with the one-piece top, and band. A good selection of Lovat and Brown mixed tweeds in small patterns, assorted sizes. Per dozen **\$13.50**



F136—This Outing Cap is made of superior material, and with box pleated back, neat patterns, assorted sizes. Per dozen **\$14.25**



F120—Boy's Varsity Cap in 8/4 crown with taped seams. Comes in Navy Blue with emblem embroidered on front. Sizes 6½ to 6¾. Doz. **\$6.00**



F121—Boy's Golf Cap, made of good quality fancy tweeds, dome fastener, good, strong sergeline lining. Sizes 6½, 6½, 6¾, 6¾, 6¾. Doz. **\$6.50**

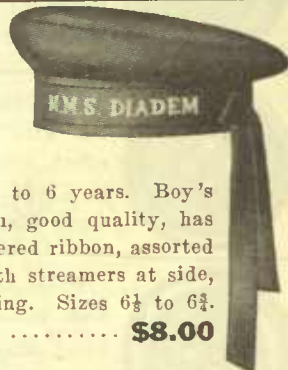

F122—2 to 6 years. Boy's Navy Tam, good quality, has Black lettered ribbon, assorted names, with streamers at side, cotton lining. Sizes 6½ to 6¾. Per dozen **\$8.00**

Men's and Boy's Raincoats--in Rubber and Oilskin



F5400—Frontenac — Our big seller, dull finish sheeting, Black buckles, 50 ins. long, sizes 36 to 46. Each **\$3.75**

F5600—Dull finish sheeting, Black buckles. Sizes 22 to 34. Each **\$3.00**



F4800—Men's Black Rubber Surface Double-coated Jean, snap and ring fasteners. A strong, well made waterproof coat for teamsters and firemen; 47 inches long. Each **\$6.50**



F611—Olive Khaki Oilskin Hat, with earlaps, sizes 6½ to 7½. Per dozen **\$10.50**

F227—Men's Short Oilskin Jackets, with clasps, in Black or Yellow, sizes 36 to 46. Per dozen **\$32.00**

Apron Pants to match, in Black or Yellow. Per doz. **32.00**

F2065—Boy's Long Olive Khaki Oilskin Coat, made with belt and brass clasps, sizes 24 to 34. Per dozen **\$59.00**

F2011—Men's Olive Khaki Oilskin Slicker Coat, with belt, solid brass clasps, sizes 36 to 46. Per dozen **\$82.50**

HORNOID AND IVORY DRESS AND TAILORS' BUTTONS

Sizes for Buttons



G28—Hornoid Buttons, bright finished rim with sunk centre, 4-hole, Black only.
Size. 24 30 36 40 45 50 60
Gross 80c 95c \$1.35 1.75 2.00 2.50 3.50



G40—Hornoid Buttons, narrow plain rim with concave centre, watered silk effect, 4-hole, Black only.
Size. 24 30 36 40 45 50 60
Gross 80c 95c \$1.35 1.75 2.00 2.50 3.50

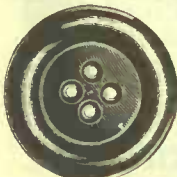

G715—Hornoid Buttons, plain bright wide raised rim, sunk dull centre, 4-holed, Black only.
Size. 24 30 36 40 45 50 60
Gross 80c 95c \$1.35 1.75 2.00 2.50 3.50



G975—Hornoid Buttons, Black only, concave shape, bright finished edge, 4-hole.
Size. 24 30 36 40 45 50 60
Gross 80c 95c \$1.35 1.75 2.00 2.50 3.50



G13—Black Hornoid Buttons, dull centre, narrow bright rim, 4-hole.
Size. 24 30 36 40 45 50 60
Gross 80c 95c \$1.35 1.75 2.00 2.50 3.50



G1046—Black Hornoid Buttons, narrow raised polished rim, with dull centre, 4-hole.
Size. 24 30 36 40 45 50 60
Gross 80c 95c \$1.35 1.75 2.00 2.50 3.50



G32—Hornoid Buttons, Black self shank, bright edge, dull milled centre.
Size. 24 30 36 40 45 50 60
Gross \$1.25 1.50 2.00 2.50 2.90 3.50 4.75

"AUTOMATIC" BACHELOR BUTTON



"Automatic" Bachelor Button, easy to attach by simply pressing with finger and thumb, can be taken off as easily, 6 in box, 12 small boxes in carton. Per carton **90c**



G789—Black Hornoid Dress Buttons dull centre, wide bright rim, 2-hole fisheye.
Size. 24 30 36 40 45 50 60
Gross 80c 95c \$1.35 1.75 2.00 2.50 3.50

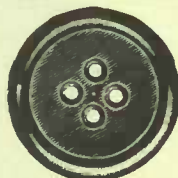

G1043—Black Hornoid Tailors' Buttons, bright finish, 4-hole.
Size. 24 30 36 40 45 50 60
Gross 80c 95c \$1.35 1.75 2.00 2.50 3.50

IVORY TAILORS' BUTTONS



G506—Vegetable Ivory Buttons, watered silk effect, convex shape, self shank, Black only.
Size 14 16 20 24
Gross \$1.00 1.15 1.40 2.10
Size 30 36 40 45
Gross \$2.60 4.30 5.20 6.90



G64—Fine Ivory Tailors' Buttons 4-hole, all bright finish.
Size 24 30 36 40 45
Gross \$1.15 1.40 3.10 4.15 6.00



G164—Fine Ivory Tailors' Buttons plain, bright raised rim, sunk dull centre, 4-hole, Black only.
Size 24 30 36 40 45
Gross \$1.25 1.50 3.25 4.35 6.20

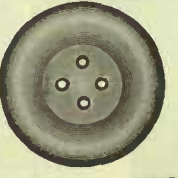

G240—Fine Ivory Tailors' Buttons 4-hole, concave shape, with dull milled finish, Black only.
Size 24 30 36 40 45
Gross \$1.35 1.65 3.50 4.60 6.50

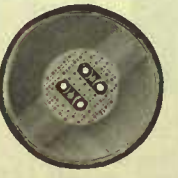

G917—Fine Ivory Tailors' Buttons 4-hole, bright edging, convex shape with milled effect and fancy centre Black only.
Size 24 30 36 40 45
Gross \$1.35 1.65 3.50 4.60 6.50

PANT BUTTONS

G393—Genuine metal bar, Black, extra finish, $\frac{1}{2}$ gross packages. Per great gross. Fly **\$3.50**
Per great gross. Brace **\$4.00**

Linen, Plush, Brass Buttons, Emblems, etc.

LINEN BUTTONS

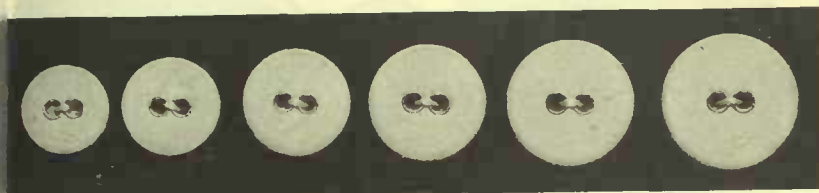

Size 18	20	22	24	26	28	
9 on card	9 on card	6 on card	6 on card	6 on card	6 on card	
G10—Snowdrop Linen Buttons, averaged cards as shown. Per doz. 45¢						
Eclipse Washing Linen Buttons, 2 hole brass eyelets; 1 gross buttons on card.						
Size	18	20	22	24	26	28
Per gross	40¢	50¢	55¢	65¢	75¢	85¢
Ivy Linen Button Set, fan card assortment, ivy shape, five averaged cards in fan. Sizes 18 and 20 have 11 buttons each; size 22, 10 buttons; size 24, 8 buttons; size 26, 6 buttons; 2 hole, brass eyelet. Per dozen fans \$2.25						

AGATE BUTTONS



Size 8	10	20	30	
G105 — Agate Buttons, Plain Black or				
White.				
Size	8	10	20	30
White, Gt. gro.	\$1.00	1.25	1.50	1.75
Black Gt. gro.	1.35	1.60	1.85	

BULL DOG PLUSH BUTTONS

G14—Bull Dog Plush Buttons, dome shape, covered with soft Black plush. Buttons can be readily attached by pushing stud through cloth when top snaps into place. To remove same, simply unscrew.

Size	24	30	
Gross	\$2.75	3.25	
Size	36	45	60
Gr.	\$3.75	4.50	6.00

CORSET LACES

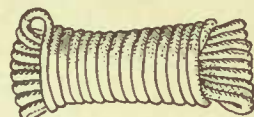

G2—Flat Super Braid Corset Lace, steel tags; 1 gross to box, White.

Size	2½ yds.	5 yds.
Per gross	\$1.75	2.25

G350—Flat extra wide Corset Lace with steel tags; 1 gross to box, 5 yard only. Gross .. \$3.75

G4—Elastic Corset Laces, White heavy rubber, tubular cotton covering; put up in ¼ gross boxes.

Size	8/4	10/4
Per gross	\$5.40	6.50

ANCHORS AND STARS

For Trimming Children's Clothes

G106—1½ inch Silk Anchor, in White, Red or Blue; 2 dozen on card. Per doz. 40¢



G109—2½ inch Silk Anchor, in White, Red or Blue. Doz. 60¢



G100—1½ inch Silk Star, in White, Red or Blue; 2 dozen on card. Per dozen 45¢

G103—17/8 inch Silk Star, in White, Red or Blue; 2 dozen on card. Per dozen 60¢

COVERED DRESS BUTTONS

G44—Taffeta Silk Covered Buttons, convex tops, Black only—					
Size	14	16	18	20	22
Gross ..	\$1.65	1.70	1.80	1.90	2.10
Size	24	30	36	40	45
Gross ..	\$2.25	2.75	3.25	4.25	4.80
G39049—Satin Covered Buttons, convex top, Black only—					
Size	14	16	18	20	22
Gross ..	\$1.65	1.70	1.80	1.90	2.10
Size	24	30	36	40	45
Gross ..	\$2.25	2.75	3.25	4.25	4.80
G27—Gros Grain Silk Covered Buttons, convex top, Black only—					
Size	14	16	18	20	22
Gross ..	\$1.65	1.70	1.80	1.90	2.10
Size	24	30	36	40	45
Gross ..	\$2.25	2.75	3.25	4.25	4.80

BRASS BUTTONS



G2105—Brass Anchor Buttons, fancy edging, rounded top with raised anchors.

Size	22	26	28	36
Per gross.....	\$1.80	2.00	2.25	3.60

G81—Brass Anchor Buttons, similar in design to G2105, but with crown surmounting anchor. Sizes and prices same as G2105.

G333—Brass Buttons, convex plain milled top, dull finish with bright edge.

Size	16	18	22	24	30	36	40
Gross	80¢	85¢	90¢	1.00	1.60	2.15	2.80

EMBLEM AND MIDDY SETS

G65—Sanford Emblem Sets, Crossed Flags and Three Stars. Each set on card, comes in Red, White and Blue, size of stars 1½ inches. Per doz. sets .. \$2.25

G7—Sanford Emblem Sets, each card has Crossed Flags, Chevron, Three Stars and Anchor, Flags in natural colors, other pieces Red, White or Blue. Stars 1½ inches, Anchor 2 ins. long. Per dozen sets \$3.25

G808—Middy Sets, Crossed Flags and Three Stars, one Silk Middy Lace, one card Silk Middy Braid about 3 yards and ½ inch wide, a handy set for sailor suit or middy blouse, on attractive card, Red and White only. Per dozen sets \$4.50

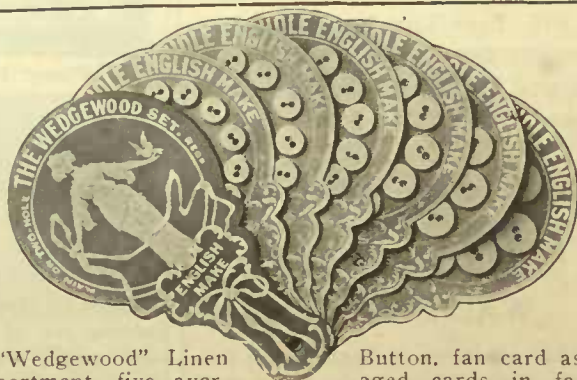

"Wedgewood" Linen Button, fan card assortment, five averaged cards in fan. Sizes 18 and 20 contain 12 buttons each, sizes 22 and 24 contain 9 buttons each, size 26 contains 8 buttons; 2 hole brass eyelets. Per dozen fans \$2.25

Pearl Buttons for all Purposes

PEARL BUTTONS

Scale of Sizes

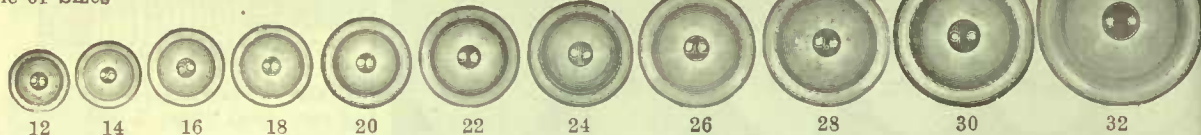

G705—Superfine Ocean Pearl Buttons, three-quarter ball, self shank.

Size	10	12	14	16	18	20
Gross	60c	70c	\$1.00	1.20	1.40	1.60
Size	22	24	26	30	36	40
Gross	\$1.90	2.20	2.55	3.10	4.25	5.35

G852—Superfine Japanese Pearl Buttons, 2-hole, 1 gross to box.

Size	14	16	18	20	22
Gross	80c	\$1.00	1.20	1.40	1.55
Size	24	26	30	36	40
Gross	\$1.75	2.10	3.00	4.50	6.00

G854—Same as above, only 4-hole.

Size	14	16	18	20	22
Gross	80c	\$1.00	1.20	1.40	1.55
Size	24	26	30	36	40
Gross	\$1.75	2.10	3.00	4.50	6.00

GE1—Fish-eye Pearl Buttons.

Size	14	16	18	20	22
Gross	\$1.05	1.20	1.40	1.70	1.90
Size	24	26	30	36	40
Gross	\$2.20	2.65	3.25	4.75	6.25

MANTLE PEARL BUTTONS

G300—Fresh Water Pearl Buttons, metal shank.

Size	24	30	36	40	48
Gross	\$2.10	2.90	4.15	6.00	8.2

G305—Pure White Fresh Water Pearl Buttons, 4-hole.

Size	24	30	36	40	48
Gross	\$1.35	1.80	2.50	4.80	6.6

G310—Fresh Water White Pearl Buttons, fish-eye, 2-hole.

Size	24	30	36	40	48
Gross	\$1.35	1.80	2.50	4.80	6.6

G.M. 3—Finest White Ocean Pearl Buttons, 2-hole, fish-eye.

Size	24	30	36	40	45	50
Gross	\$3.60	5.35	8.00	10.50	14.00	18.0

SMOKED PEARL BUTTONS

G315—Smoked Pearl Buttons, 4-hole.

Size	24	30	36	40	50
Gross	\$2.50	3.50	4.50	6.50	11.0

G320—Smoked Pearl Buttons, 2-hole, fish-eye.

Size	24	30	36	40	50
Gross	\$2.50	3.50	4.50	6.50	11.0

BONE PANT BUTTONS

G3107—Bone Pant Buttons. White, 4-holed, smooth finished and neatly shaped; 1 gross to each box.



Size	22	26
Per gross ..	65¢	70¢

BONE TAPE BUTTONS

G16—Bone Tape Buttons. White, suitable for children's underwear or corsets, two large holes for fixing on with tape.

Size	24	27
Per gross	65¢	70¢

CABINETS OF BOYS' WAIST BUTTONS

G60—Cabinets of Boys' Waist Buttons, White, 4-hole, in size 22, 72 cards in neat hinged lid display cabinet. Per cabinet

\$2.40

FANCY PEARL BUTTONS

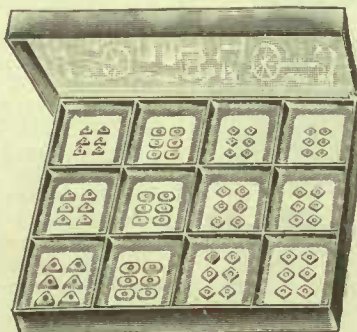

GB—Fancy Pearl Button Cabinet. Assortment consists of brilliant ocean pearl buttons, small sizes and of variety of shapes, square, triangular, diamond, etc. Buttons are daintily carded, 9 on card, 48 cards to cabinet. Per cabinet

\$4.50

G316—Fancy Pearl Button Cabinet, contains 48 cards of 12 buttons each. Buttons are of small size, of finest ocean pearl, diamond shaped, round and square, two-holed and mostly fish-eye. Daintily packed in attractive cabinet. Per cabinet

\$5.65

COLORED IVORY TRIMMING BUTTONS

G239—Colored Ivory Trimming Buttons, sew through back, narrow flange edging with dome shape centre, milled surface size 18. Colors White, Black, Red, Navy, Green, Grey, Brown. Per gross

\$1.10

G245—Colored Ivory Trimming Buttons, sew through back, convex shape, milled finish with thin polished rim in centre, size 18. Colors White, Black, Red, Navy, Green, Grey, Brown. Per gross

\$1.10

WOODEN BUTTON MOULDS

For covering with cloth as desired by hand, no machine necessary.

Size	14	16	18	20	22
Gross	15c	15c	15c	15c	15c
Size	24	26	28	30	36
Gross	17½c	20c	25c	30c	35c
Size	40	45	50	60	
Gross	35c	40c	50c	70c	

Pearl Button Cabinets at Right Prices



#104X — Cabinet Self Shank Fine Ocean Pearl Buttons, cabinet contains four cards with 12 buttons in sizes 10, 14 and 16, very fine quality and attractively boxed. Per cabinet. **\$4.25**

#863 — Pearl Button Assortment, self shank, perfect in shape and finish, sizes 24 to 40; size 24 has 6 on card, size 30 has 4 on card, size 40 has 3 on card. Assortment contains in all 100 cards in a neat counter cabinet. Per cabinet. **\$10.75**



G252—Pearl Button Cabinet, contains 100 cards, 2 and 4 hole, good quality fresh water Pearl Buttons in most serviceable sizes from 18 to 24. Sizes 18 and 20 have 9 on card, sizes 22 and 24 have 6 on card. All in neat counter cabinet. Per cabinet. **\$3.50**



G209—Cabinet of Pearl Buttons, 2 and 4 hole, some fisheye, others plain, in sizes 16 and 18. Each card has 12 buttons. Cabinet of 56 cards has attractive floral decorations. Per cabinet. **\$4.30**



G164—Cabinet of Pearl Buttons, best quality Ocean Pearls, self shank of beautiful lustrous finish, 6 buttons on each card. Assortment contains 50 cards in sizes 24, 26, 30 and 36, put up in 12-division, colored display cabinet. Per cabinet. **\$8.00**



G59—Pearl Trimming Button Cabinet, extra finish in 2 holed fisheye style, sizes 12, 14, 16 and 18; 6 buttons to card, in colors Blue, Pink, Mauve, Cream and Grey. An admirable trimming button; 4 dozen cards in neat cabinet. Per dozen cards.... **\$1.10**



#1000—Good Quality Ocean Pearl Button Assortment, 2 and 4 hole style, sizes 14, 16, 18, 20, 22, 24, 26 and 28; size 14 has 12 on card; 16, 18 and 20 have 9 on card; 22 and 24 have 6 on card; 26 and 28 have 4 on card; 100 cards put up in attractive counter cabinet. Per cabinet. **\$4.50**



G25—Assortment of Fresh Water Pearls, 2 and 4 hole, contains sizes from 16 to 22; sizes 16 and 18 have 9 on card, sizes 20 and 22 have 8 on card; 100 cards in a novel cabinet particularly adapted for counter display. Per cabinet. **\$3.50**



G96—"Imperial" Pearl Button Assortment, 100 cards best quality Ocean Pearl Buttons, 2 and 4 holed, in sizes 16 to 22. Sizes 16 and 18 have 9 buttons on card, sizes 20 and 22, 6 on card. Per cabinet. **\$7.75**

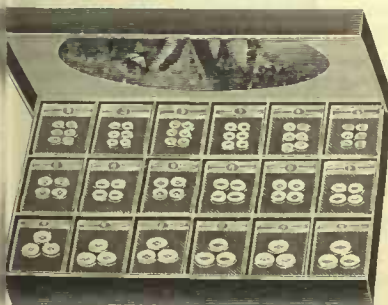

#17—Superior Assortment of Fresh Water Pearls, perfect in shape and finish, in 2 holed fisheye and 4 holed style, sizes 22, 28 and 34. Small size has 6 on card, medium size has 4 on card and large size has 3 on card; 100 cards in a handsome cabinet. Per cabinet. **\$6.00**



G500—Pearl Button Cabinet, fresh water, 2 holed fisheye, sizes 24 to 36, small sizes have 6, medium sizes 4, and large sizes 3 buttons on card; 100 cards in a cabinet. Per cabinet. **\$5.75**

G6—Assortment similar to G96, but 50 cards to cabinet. Cabinet. **\$4.00**

G643—"Our Leader" Ocean Pearl Button Assortment of superior quality, 100 cards, larger sizes, 24 to 36, in 2 and 4 holed style. Size 24 has 6 buttons on card, size 30 has 4 buttons on card, size 36 has 3 on card. Display cabinet is similar to G96. Per cabinet. **\$9.25**

G43—Assortment similar to G643, but 50 cards to cabinet. Cabinet. **\$4.75**

Dress Fasteners, Hooks and Eyes, Thimbles etc.

HOOKS AND EYES

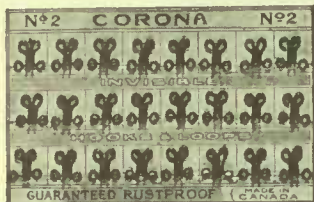

"Corona" Brass Safety Hook and Bar, best quality, will not rust, invisible eye, Black or White.

Sizes 0 1 2 3 4
Gr't gross \$3.90 3.90 4.10 4.45 4.65

"La Poupee" Hook and Eye, best quality, White, made of finest hard brass wire; Black, of high-grade steel wire with extra japanned finish. British make, guaranteed rustless. This is the real old fashioned Hook and Eye.

Sizes 0 1 2 3 4

White—
Gr't gross \$2.75 2.75 2.75 2.75 3.25
Black—

Gr't gross \$2.75 2.75 2.75 2.75 3.25

"Nota Bene" Spring Hook and Bar, best British make, guaranteed non-corrosive, made from finest hard metal.

Sizes 0 1 2 3 4

White—
Gr't gross \$2.75 2.75 2.75 2.75 3.25
Black—

Gr't gross \$2.75 2.75 2.75 2.75 3.25



"Vine" Silver Plated Thimbles, assorted sizes, in fancy imitation hand engraved design, lined with nickel steel, which cannot be penetrated by needle; 1 dozen in fancy display cabinet with hinged lid, 5x3 inches. Per dozen **\$1.25**

G3—"Dorothy" Silver Plated Thimbles, assorted sizes, in fancy imitation hand engraved design, lined with nickel steel, which cannot be penetrated by needle; 1 dozen in fancy display cabinet with hinged lid, 5x3 inches. Per dozen **\$2.00**

ALUMINUM THIMBLES

G29—Aluminum Thimble, heavy make, assorted sizes in plush-lined box, hinged lid; $\frac{1}{2}$ gross in box. Dozen **35c**

DRESS FASTENERS



0 1 2 3

"The Colonial Maid" Dress Fastener, with exposed spring, holds securely, rust proof, Black or White, in sizes 000, 00, 0 and 1. Per gross **35c**
Per great gross **\$4.00**

"The Colonial Maid" Dress Fastener, in cabinets containing 1 gross cards, each card has 12 fasteners, assortment of Black and White, in three sizes 00, 0, 1. Per cabinet.... **\$4.00**

G400—Dome Fasteners on tape, domes are securely fixed on tape, $\frac{1}{4}$ inches apart, Black or White, 12 yards to piece. Per dozen yards.... **\$2.50**



000 00 0 1

Puritan—A reliable dress fastener having no rough edges and guaranteed rust proof, extra flat for dressmakers' use, Black or White, sizes 000, 00, 0, 1, 2 and 3. One gross to box. Gross **75c**

DeLong Wire Spring Dress Fasteners, extra flat, rust proof and trouble proof, "sew either side up," Black or White, sizes 000, 00, 0, 1, 2 and 3; 1 gross to box. Per gross **75c**



G1881—"Daisy" Thimble Cabinet, an attractive glass cabinet of Thimbles in assorted sizes and neat scroll design, silver finished; an admirable line for the counter, contains 6 dozen. Per dozen **45c**

STEEL THIMBLES

G119—Steel Thimble, for tailors, open ends, assorted sizes; $\frac{1}{2}$ gross in box. Per dozen **60c**

G120—Steel Thimbles, closed ends, solid sizes 1 to 6; 3 dozen in box. Per dozen **35c**

Children's Silver Plated Thimbles

G146—Children's Kindergarten Thimbles, real silver plated, made specially for children's wear in small sizes, good quality; 1 doz. to box. Per doz. **35c**

HOOKS AND EYES



"Mayflower" Safety Hook and Eye (invisible eye), good quality, will not rust; sizes 0, 1, 2 and 3, in Black or White (White is brass). Per gross **\$2.50**

"Brownie" Safety Hook, Eye and Bar, best quality brass, a standard 1 for dressmakers' fine trade; sizes 0, 1, 2, and 3, Black or White. 1 great gross **\$6.50**

DeLong Hooks and Eyes, secured fastened on twill tape 1 inch apart, Black or White, size 2. Dz. yds. **\$2.00**

Mantle Hooks and Eyes

"Mantle" Hooks and Eyes, best quality, japanned, large strong make, 1 gross to box. Per gross **45c**



G479—"British Isles" Thimble Cabinet, contains 3 dozen White metal thimbles of assorted sizes and engraved design, in neat display cabinet. Per dozen **45c**



G220

G220—"Ivory" Thimbles, 3 dozen on card, of good stout White celluloid, best selling assorted sizes, comfortable wear. Per dozen **75c**

G210—Celluloid Thimbles, 3 dozen thimbles to box, assorted sizes, excellent quality stock, light and durable, assorted colors or solid White. Doz. **45c**

Flags, Tailors and Dress Makers Articles, etc.

Note
the
Values
on this
Page

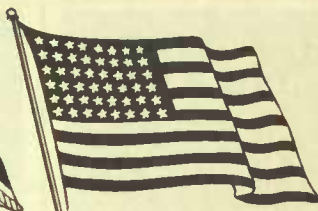
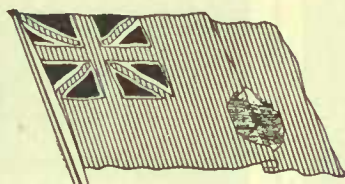

Our
Prices
stand
Compar-
ison

Dominion Ensign

Union Jack

United States

Numbers G20 to G100 can be had in either Union Jack or Dominion Ensign.

10—2 x 3 ins., Union Jack, 1 gross in bundle. Per gross	\$1.35
20—3½ x 5½ ins., ½ gross in bundle. Per gross..	2.40
30—4½ x 6½ ins., ½ gross in bundle. Per gross..	3.50
40—6 x 8 ins., ¼ gross in bundle. Per gross..	4.80
50—8 x 12 ins., packed in dozens. Per dozen..	.65
60—9 x 14 ins., packed in dozens. Per dozen..	.80
75—12 x 16 ins., packed in dozens. Per dozen..	1.00

G70—14x18 ins., packed in dozens. Per dozen...	\$1.40
G80—18x24 ins., packed in dozens. Per Dozen...	2.00
G90—18x30 ins., packed in dozens. Per dozen...	2.50
G100—22x36 ins., packed in dozens. Per dozen...	4.00

United States of America

G500—9x14 ins., packed in dozens. Per dozen...	.80
G501—18x24 ins., packed in dozens. Per dozen...	2.25

BUTTON HOOKS

FINGER SHIELDS

CORSET CLASPS

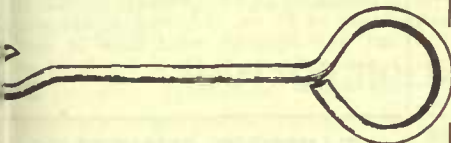

G0—Wire Button Hook, three inches long, made of heavy wire, well finished, packed one gross in box. Gross....**55c**

DRESS WEIGHTS

G100—Dress Weights, made of lead, rounded edges, large eye to sew on; packed 100 in box:
No. ... 2 3 4 5
Size, in. ¾ 1 1½ 1¾
Per 100. 65c 75c 85c 1.00

G84—"Admira" Skirt Weighting, covered with ½ inch tape, white or black, 12 yards to piece. Per doz. yards. **\$1.60**

CLOTH SLEEVE PROTECTORS

GA—Black Enameled Cloth Sleeve Protector, ladies' size, fitted with dome fasteners. Per dozen pairs **\$2.25**

TAILOR'S AND DRESSMAKER'S CHALK

Gilt Edge—Square shape, 72 pieces in wooden box. Comes in all White, and White and colors. Box **60c**

G151—Finger Shields, exactly as illustrated, made of celluloid, protects the fingers from needle points. 1 doz. assorted colors on card. Per dozen **\$1.10**

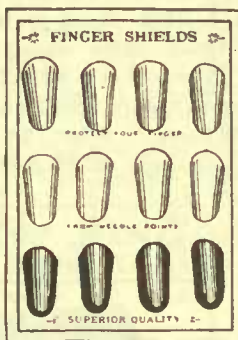

"Perfection" Finger Shields, celluloid, of British manufacture, 3 dozen assorted colors on display card, White and Shell. Per dozen **40c**

MENDING TISSUE

"Leader" Mending Tissue in envelopes, Brown color, each envelope contains piece of rubber tissue suitable for mending without needle or thread, full directions on each envelope; very handy and useful; an addition to the 5c counter. Per gross envelopes **\$4.80**

"Leader" Mending Tissue, put up in boxes of 1 pound, 1½ inches wide. Absolutely fresh stock. Best quality. Per box **\$1.80**

G35—Five Hook Straight Corset Steels, White only.
Size 10, per dozen **\$2.00**
Size 11, per dozen **\$2.10**

WINDOW HOOKS

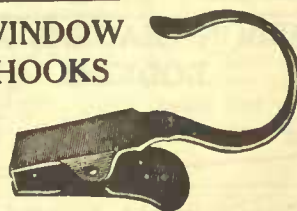

G300—Well plated metal hook and clip, strong spring, very suitable for window dressing or store display. Per gross **\$1.70**

GLOVE AND STOCKING DARNER

G1051—White Wood, Cone Shaped, Glove and Stocking Darner, very useful, packed 1 dozen to box. Per dozen **.40**



TAPE LINES

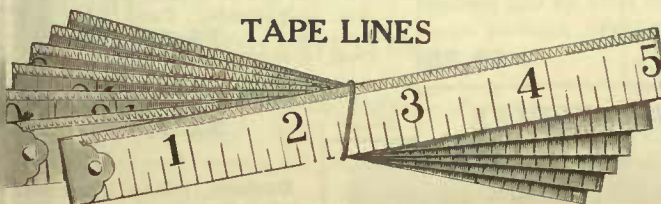

purposes; boxed in dozens. Per dozen **45c**
G491—Full 60 inches, heavy sateen doubled, metal tipped, ½ inch wide; 1 dozen in box. Per dozen **60c**
G472—Extra Quality Tape, 60 inches long, heavy double sateen, ½ inch wide, clearly printed. Per dozen **75c**

G471—Full 60 inches, sateen double, White over - stitched, metal tipped, ½ inch wide, 4 ins. left plain on reverse side for advertising

INITIAL BRAID CABINET



G93—Glass Cabinet, 100 Initials for marking linen, etc., 3 doz. letters on each piece, guaranteed fast color. Per cabinet **\$7.00**

Crochet Hooks, Embroidery Hoops, etc



G170

G170—Bone Crochet Hooks, all selected ivory finished hooks, large assortment of shapes; 1 dozen on display card. Per dozen **40c**

G1793—Bone Crochet Hook, 5 and 5½ inches long, with large hook, some are double end; 2 hooks on card. Per doz. cards **60c**

G215—White Celluloid Knitting Pins, 15 ins. long smoothly finished.
 Sizes 3 4 5 6
 Per doz. pairs. \$3.50 3.00 2.50 2.25
 Sizes 7 8 9 10
 Per doz. pairs \$2.00 1.85 1.75

RIBBON LEADERS AND BODKINS



G152—Favorite Ribbon Leaders, made of White celluloid, flexible and strong, two sizes on card. Per dozen cards **75c**

"Best Quality" Round Steel Bodkins, 2 in paper, two sizes. Per dozen papers **40c**

STILETTOS



G190—Bone Stilettoes, fine ivory finish, best quality, 1 dozen in box. Per dozen **40c**

G350—Steel Stilettoes, strong nickel-plated steel with round wooden handle, 3½ ins. long; ½ doz. on card. Doz. **\$1.15**



G350—"Ivor-Bone" Bone Rings for fancy work, superior quality. White.

No. 15 18 20 24
 Size, ins. ½ 11/16 ¾ 1
 Gross... 60c 65c 85c \$1.30



G318

G318—Triplex Crochet Hooks, 3 steel hooks on one handle, assorted sizes, adjustable shield. Per dozen **45c**

G303—Wood Knitting Pins, 15 ins. long, extra smooth finish with knob heads, 2 in a set, all sizes.

No.	9/16	½	0000	00	0
Diam...	9/16"	½"	7/16"	¾"	11/32"
Doz. sets	\$2.60	2.50	2.25	2.00	1.80
1	3	5	6	7	
5/16"	¾"	7/32"	3/16"	5/32"	
\$1.80	1.50	1.30	1.25	1.00	

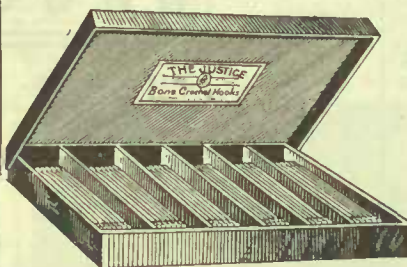

G36—The Justice Bone Crochet Hook Cabinet, contains 6 dozen bone crochet hooks, assorted sizes, turned ends, perfect hooks on each. Put up in 6 division hinged lid cabinet. Dozen. **40c**



G7/8—Bone Crochet Hook, 8 inches long, ½ inch turned knob on end, perfect smooth finish and hooks, assorted sizes. Per dozen **\$1.25**

KNITTING NEEDLES



Puritan Knitting Needles, English make, full wire gauge, put up in sets of 4 needles in paper.

Size 10 12 13 14 15 16 17 18
 Dozen \$1.75 1.25 1.00 80c 75c 70c 65c 65c



G109

G109—Steel Crochet Needles, best quality, perfect temper, assorted coarse to fine and assorted fine; 1 dozen on card. Per dozen **60c**

G629—Steel Crochet Hook, with shield to fit on end, fine nickel plated and well finished, solid sizes in box of 1 dozen, 2½, 3, 4, 4½, 5, 5½, 6, 6½ or 7. Per dozen **50c**

TATTING SHUTTLES

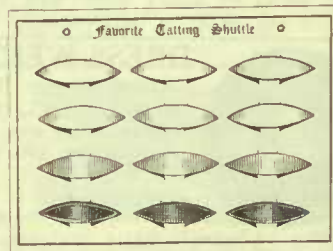

G2—Tatting Shuttle, extra strong, well finished, in Black, White, Pink and Blue, 3 inches long, with hook on end. Per dozen **\$1.25**

G1—Tatting Shuttle, good quality, 2½ inches long, solid colors Black, White, Pink and Blue in box of 1 dozen. Per dozen **80c**

EMBROIDERY HOOPS

Special, without inside felt, will not warp. Sizes 4, 5, 6, 7 or 8 ins.; 1 doz. to package. Per dozen pairs ... **\$1.25**
 Oval Embroidery Hoops, without felt, sizes 3x6, 4½x9, 6x12. Dozen pairs ... **\$1.35**



Duchess, inside hoop fitted with felt cushion, self-adjusting, sizes 4, 5, 6, 7 and 8 ins. Per dozen pairs **\$2.00**
 Duchess, Oval Shape, with felt cushion, sizes 3x6, 4½x9 6x12. Doz. pairs.... **\$2.00**

Cotton, Silk and Linen Threads, etc.

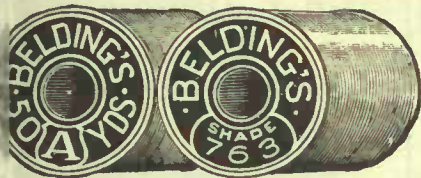

PADDING COTTON AND SILK

Belding's White Padding Cotton; 1 dozen balls to box. Per box **60c**

Belding's 1st Quality, 1/16 oz., 40 yds., Silk, Black and colors. Per dozen spools **78c**

Belding's 1st Quality, 1/8 oz., 80 yards, Silk, Black and colors. Per dozen spools **\$1.50**

Belding's 1/4-ounce spools; 16 spools to a box; Black. Per box **\$5.60**

Belding's Hand Sewings, 1/4-ounce spools; 16 spools to a box. Per spool **71c**

ALL NUMBERS AND COLORS

NOTE — When ordering Black Silk Spools, if possible, give letter for size thread required.

Numbers OO O A B C D E

 Fine to Medium to Coarse

Colored Silk Thread comes only in letter A, and only one color to dozen.



CORTICELLI SPOOL SILK

Belding's Prize Medal Machine, 1-ounce spools; 16 spools to a box; Black. Per spool **\$1.35**

Corticelli 1st Quality, 1/16 oz., 40 yards, Silk, Black and colors. Per dozen spools **78c**

Corticelli 1st Quality, 1/8 ounce, 80 yards, Silk, Black and colors. Per dozen spools **\$1.50**

Corticelli Gilt Edge, 1/4-ounce spools, hand sewing. Per spool **76c**

Corticelli Gilt Edge, 1-ounce machine spools, Black. Per spool **\$1.47**

BUTTON HOLE TWIST—BLACK AND COLORS

Belding's 10-yd. spools; 12 spools to a box. Box **42c**

Corticelli 10-yd. spools; 12 spools to a box. Box **42c**

Corticelli 12-strand, 2-ounce spools. Per spool **\$2.10**

Corticelli Gilt Edge, 6-strand, 2-oz. spools. Spool **\$2.33**

WASH ART SILKS

BELDING'S NEW SINGLE SKEIN HOLDER
FOR WASH ART SILKS

SHADE NO. 1211

MATCH HERE



Full of silk and at perforation.

Belding's Royal Floss, fast colors, in every shade necessary. Put up in new skein holder (see illustration). Per dozen holders **75c**

Belding's Twisted Embroidery, every shade, fast colors. Put up 16 skeins to bunch of 1/2 ounce. Per bunch **90c**

Linen Spools, Skeins and Hanks

Barbour's 100-yard spools, Black and Drab, numbers 30 to 70. Per dozen **\$1.18**

White, per dozen **\$1.32**

Barbour's 200-yard spools, Black and Drab, numbers 30 to 70. Per dozen **\$2.02**

White, per dozen **\$2.24**

Barbour's 1-ounce or 2-oz. spools, in Black or Drab; 1 lb. to box.

Sizes.	16	20	30	35	40	60	80
Box	\$3.12	3.40	4.02	4.38	4.64	6.00	6.88

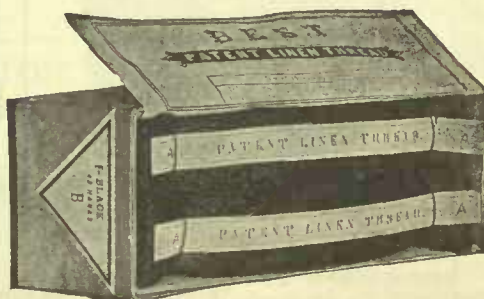

"Bull's Head Skein Linen Thread, in Black or Drab; 48 knots to box. Per box **\$2.68**

Barbour's Carpet Thread in hanks, best quality, Black, Drab, Whitey Brown or Green, in numbers 18 and 25. Per lb. box **\$3.08**

"Stewart's" Irish Linen Thread, 2 cord, 50 yards to spool, number 35 only, Black and Drab; 1 doz. spools to package. Per doz. spools. **50c**

SPOOL COTTON

Coats' 6-cord, 150-yard spools, numbers 10 to 80; Black and White. Per dozen **61c**

Coats' 200-yard spools, all numbers; Black or White. Per dozen **76c**

Clark's colors, 100-yard spools. Per dozen **58c**

1,000-yard White Basting Spools, in numbers 36 and 40.

Size 36, per dozen spools **\$2.34**

Size 40, per dozen spools **\$2.16**

METAL TATTING SHUTTLES

G72 — "Detach-a-Spool" Tatting Shuttle with pick, a new style tatting shuttle of nicked steel with detachable spool for thread, which can be wound on rotary sewing machine, very convenient for use and a big time saver; 1 dozen on display card. Dozen. **\$2.50**

G62 — "Justrite" Easy Winding Tatting Shuttle with pick, made of steel with nickel finish. Shuttle can be taken apart by simply giving it a quarter turn, when the thread can be conveniently wound; it is replaced by turning in opposite direction; 1 dozen on card. Dozen **\$2.50**



Embroidery Cotton, Silk Cord and Braid

EMBROIDERY COTTONS

6 Strand Mouline

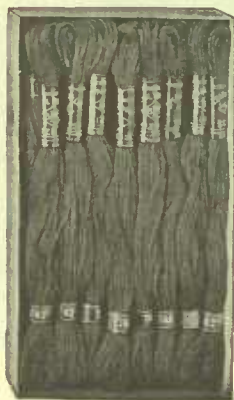

G1170—B.P.C. Special Mouline Cotton No. 25, six strand, 8½ yards in skein, made in 28 leading shades, White, Reds, Blues, Pinks, Yellows, Olives, Apple Greens, Greys, Browns, Lavenders, Golden Browns, Linens, Cream or Black; 24 skeins to box.

White, per box **48¢**
Colors, per box **54¢**

“Clark’s” Stranded Embroidery Cotton, size 25, similar to G1170. This cotton has a beautiful finish and will satisfy the most exacting needleworker; 24 small skeins to box.

White, per box **55¢**
Black, per box **60¢**
Colors, per box **66¢**

SILK CORD



G4—Silk Cord, ½ inch in diameter, ¼ gross yds. on eard, in Black, White, Cream, Sky, Pink, Gold, Grey, Brown, Golden Brown, Cardinal, Myrtle, Navy. Per gross yds. **\$6.00**

G7—Silk Cord, 3/16 in. in diameter, ¼ gross yards on eard, in Black, White, Navy, Brown, Cardinal and Grey. Per gross yards.. **\$11.00**

LINGERIE BRAID

G553—Mercerized Braid, used for underwear, drawstrings, binding, etc., ¼ inch wide, solid colors, White, Sky, Pink and Heliotrope; 12 pieces of 6 yards each in box, with neat gilt metal ribbon leader enclosed with each piece. Per box **\$1.00**

Also put up in cabinets containing 3 dozen assorted colors. Cabinet **\$3.00**

4 Strand, Soft Finish Padding

Made in White only



G63—Padding Cotton, White only, 12 balls to box. Per box **60¢**

“Belding’s” Lustered Cotton, bright Blue White embroidery cotton for working on linen and White goods. Sizes A B C D E F. Stout to Fine. 36 skeins of one size in box. Box **80¢**

G1180—Special Mouline Embroidery Cotton, 6 strand, White only, size 25; 6 hanks to box. Per box **\$3.25**

“Clark’s” Stranded Embroidery Cotton, large skeins, size 25, packed 5 large hanks to box, each hank divisible into 5 small skeins; White only. Per box **\$3.60**



“Artsyl” Crochet Silk, an artificial silk specially adapted for knitting or crocheting; put up in 30-yard spools, 12 spools to box, in all the popular shades. Per dozen spools **\$1.25**

SILK DRESS BRAID

G451—Silk Dress Braid, White or bright fast Black, plain wicker weave; packed ¼ gross on reel.

Size	6	8	10	12	14
Black...	\$3.60	4.75	6.00	7.20	8.40
White ..	\$3.60		6.00	7.20	8.40
Size	16	18	20	23	
Black	\$9.60	10.50	11.75	15.25	
White	\$9.60				

Colors made in No. 12. Per gross yards **\$7.75**
Scarlet only in Nos. 4 6 12
Per gross yards.... \$2.85 3.90 7.75

Embroidery Cotton

Special Broder

Made from Pure Sea Island Cotton

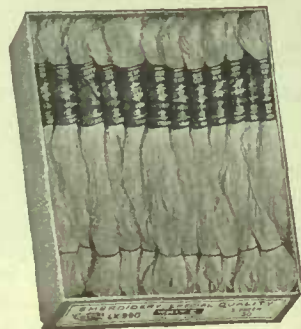

G990—“Cotton a Broder” Mercerized Embroidery Cotton, 4-ply, for embroidery and eyelet work, made in White; size 8, 12, 16, 18, 20, 25, 30 and 35; 36 skeins to box. Per box.. **60¢**

G1150—B.P.C. Pearl Cotton, packed 12 small skeins to box, each skein with Black band, in the following colors size 5 only, Reds, Blues, Pinks, Yellows, Olives, Apple Greens, Greys, Browns, Lavenders, Golden Browns, Linens, Black or Cream. White in size 3, 5 and 8.

White, per box **52¢**
Colors, per box **55¢**

CABLE CORD

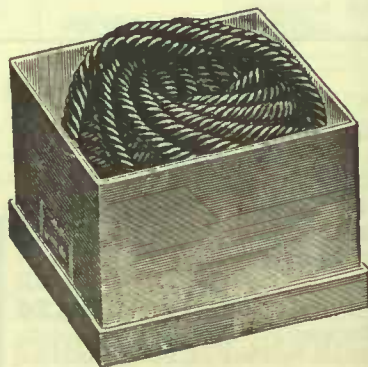

G280—Cable Cord, Black or White all sizes 24 (fine 195 yds.) to 10 (heavy, 43 yards); 12-ounce box. Per box **\$1.25**

ARTIFICIAL SILK LINGERIE BRAID

G18—Brough’s Lingerie Braid, a artificial silk lingerie braid, put up in 8-yard lengths, highly lustrous and in delicate shades of White, Pink, Black and Mauve; 18 pieces in flat cabinet assorted shades. Per cabinet **\$5.25**

G72—“Gladys” Lingerie Braid, artificial silk, 6 yards to piece, in color White, Sky, Pink and Helio; 2 dozen pieces to box, solid colors or assorted. Per dozen pieces **\$2.10**

Crochet and Knitting Cotton, etc.

COATS' MERCERIZED CROCHET COTTON

Coats' Mercer Crochet Cotton, Blue Label, a highly mercerized crochet cotton, packed 12 balls to a box, all sizes. White 3 to 100, Ecrú 3, 5, 10, 20, 30, 40 and 50; also in colors sizes 30 and 50, Pale Pink, Pink, Pale Blue, Royal Blue, Lavender, and Linen. Per dozen balls .. **\$1.10**

Coats' Mercer Crochet Cotton, in large 20 gramme balls. White, sizes 20 to 100, 12 balls to box. Per doz. balls **\$2.00**
Ecrú, sizes 20 to 60. Per dozen balls **\$2.12**

MERCERIZED PEARL COTTON



G1167—Pearl Cotton, highly mercerized, most popular form of crochet thread for slippers, sweaters and general embroidery work. Comes in White and all the most fashionable shades. White in 4 sizes, colors size 5 only. About 80 yards to a ball. 12 balls to a box. White sizes, 3, 5, 8, 12; colors, size 5 only. Per box **\$1.10**

G1165—Pearl Cotton, same as G1167, but larger balls, about 110 yards on each, 12 balls to box. White and colors, size 3 only. Per box **\$2.60**

SILK FINISH TATTING COTTON

G70—Corticelli Tatting Cotton, soft silk finish and smooth, special tight twist for tatting, about 70 yards to a ball, 24 balls to a box. Comes in White and all the best and most popular shades. Per box **\$1.00**



Brilliant Mercerized Crochet Cotton, 75 yards to spool, looks like silk. Dozen, White **70¢**
Colors **70¢**
Silkine Mercerized Crochet Cotton, in all colors, looks like silk, 1 dozen spools to a box. Per box, White.. **70¢**
Colors **70¢**

MARKING COTTON

M. & K. Turkey Red Embroidery cotton Spools, fast color, number 6 to 20; 1 dozen to box. Per dozen **50¢**

CLARK'S CROCHET COTTON

Anchor—Clark's Ball Crochet Cotton, White, 12 balls to box, sizes 2 to 50. Per dozen **78¢**

KNITTING COTTON

M. & K. Ball Knitting Cotton—White, in boxes of 20 balls, sizes 2, 4, 6, 8, 10, 12, 14, 16 and 18. Per box **\$1.90**

J. & P. COATS' CROCHET BOOKS

G1—Crochet Pattern Book, contains a varied assortment patterns for Gown Yokes and Boudoir Caps, with complete directions for working. Per dozen books **90¢**

G2—Crochet Pattern Book, general crochet work instructions in the making of the elementary chain stitch to the most intricate pattern, fully illustrated. Doz. books **90¢**

G3—Crochet Pattern Book of Yokes and Gifts, contains elementary instruction as well as a large assortment of designs and directions in the making of yokes, insertions, gings, collars, camisoles, etc.; 1 dozen to package. Per dozen **90¢**

G4—Filet Crochet Book, contains complete designs and instructions for crocheting boudoir jackets, caps, slippers, sweaters, breakfast gowns, etc.; 1 dozen in package. Per dozen **90¢**



"Artsyl" Rope Embroidery Cabinet, containing 2 gross small skeins rope embroidery in assorted colors, Green, Blue, Yellow, Gold, Brown, etc. Highly lustrous, glistens like silk; shade card on lid of cabinet. Cabinet **\$9.60**
Any color can be had from stock. Dozen skeins..... **40¢**

"Sylvan" Embroidery. A silkine embroidery thread, very similar to Artsyl Rope, with beautiful lustrous finish. Comes in all the leading shades, about 4 yards to skein. Per dozen skeins **40¢**

YARN HOLDERS AND REELS

G67—Yarn Holder, made of celluloid, with ring which slips over the wrist, leaving the hand free and keeping the yarn in convenient position; very practical; each holder on card. Per dozen **\$3.25**

Yarn Reel, for convenience in winding yarn, made of wood with strong metal clamp which is easily fixed to any table with attached screw. Reel extends to suit any size skein and revolves while yarn is being wound into balls. Each **75¢**

Hair Nets, Switches and Cushion Cords

HAIR NETS AND HAIR SWITCHES

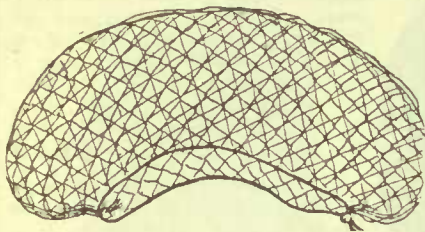

WITH ELASTIC

"Imperial" Hair Nets, large silk net with elastic, in colors Light, Mid and Dark Brown, also Black. Each net in neat envelope. Per dozen **40c**
Per gross **\$4.50**

"Turbanne" Hair Nets, extra large silk net with elastic. Colors Light Brown, Mid Brown, Dark Brown, Auburn, Grey, Blonde and Black. Each net in envelope. Per dozen **65c**
Per gross **\$7.20**

REAL HUMAN HAIR NETS

"Landsea" Extra Large Size Real Hair Nets, medium mesh, very fine and almost invisible. Each net put in attractive envelope, banded in dozens, in colors Light Brown, Mid Brown, Dark Brown, Black and Blonde. Doz.. **80c**
Per gross **\$9.00**

"Slippon" Cap Shaped Hair Nets, English prepared human hair, self-adjusting, hand meshed edge, extra tightly knotted. Shades Light, Mid and Dark Brown, Blonde and Black. Per dozen **\$1.25**
Per gross **\$13.50**



"CANNATEAR"

"Cannatear" Elastic Hair Nets, small mesh, very fine quality triple silk thread, three times as strong as ordinary nets, yet nearly invisible when on hair. Shades Light Brown, Mid Brown, Dark Brown, Blonde and Black. Each net in separate envelope. Per doz. **65c**
Per gross **\$7.20**



"Queen Bess" Hair Nets in cap shape, of generous size and made from real human hair, fits snugly over head without adjusting. Shades Light, Mid and Dark Brown, also Black and Blonde. Each net in attractive envelope. Per dozen **75c**
Per gross **\$8.50**

"Queen Bess" Hair Nets in cap shape, similar to above, but made with double mesh for additional strength. Per dozen **\$1.00**

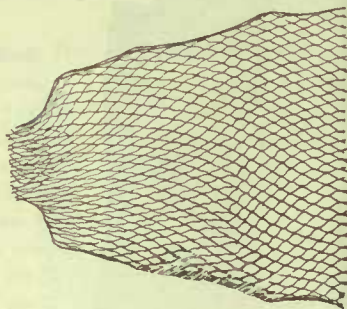

WITHOUT ELASTIC

"Queen Mary" Silk Hair Net, knitted at both ends, large size, in Light Brown, Mid Brown, Dark Brown, Auburn, Grey, Blonde or Black. Doz. **65c**
Per gross **\$7.20**

HAIR SWITCHES

G102—Hair Switch, made of soft fine human hair, 23 inches long, weight 1 oz., in Light, Medium, Dark Brown, Black and Blonde colors. Boxed singly. Each **\$2.25**

G103—Hair Switches, made in the separate strands of fine human hair, 24 inches long and 2 ounces in weight. Easily taken off or put on, and adaptable to any kind of hair dressing; will not go flat. In colors Dark Brown, Mid Brown, Light Brown, Black and Blonde; boxed singly. Each.. **\$3.00**

We are Headquarters for Smallwares

ARTIFICIAL SILK CUSHION CORDS

GX—Artificial Silk Cushion Cord, has three strands silk with tassels, $\frac{1}{2}$ inch in diameter, 3 yards long, lustrous and beautifully colored. Also suitable for Kimonas, etc. This is one of the finest lines of its kind on the market; boxed in dozens, solid or assorted. Per dozen cords **\$7.50**. Colors as below.

- 52—White.
- 53—Cream.
- 54—Pink.
- 55—Rose.
- 56—Sky.
- 57—Grey.
- 58—Helio.
- 59—Pale Green.
- 60—Brown.
- 61—Moss Green.
- 62—Slate.
- 63—Bright Green.
- 64—Navy.
- 65—Hunter Green.
- 66—Scarlet.

- 67—Cardinal.
- 68—Purple.
- 69—Navy and Sky.
- 70—Black.
- 71—Gold.
- 72—White and Sky.
- 73—Gold and White.
- 74—Shaded Greens.
- 75—Red, White and Blue.
- 76—Green and Gold.
- 77—Purple and Mauve.
- 78—Purple and Gold.
- 79—Brown and Gold.
- 80—Gold and Black.
- 81—Scarlet and Green.



- 82—Red and Green.
- 83—Scarlet and Black.
- 84—Scarlet and Gold.
- 85—Scarlet and Cardinal.
- 86—Scarlet, Black and Gold.
- 87—Pink and Green.
- 88—Scarlet and Nile.
- 89—Rose and Green.
- 90—Gold, White and Green.
- 91—Rose, Pink and Green.
- 92—Old Rose.
- 93—Bottle Green.
- 94—Old Gold.
- 95—Nigger Brown.
- 96—Sand.

TRADE MARK
Gordon-Mackay
Product



MANUFACTURED AND DISTRIBUTED BY GORDON, MACKAY & CO. LIMITED, TORONTO.

All our Merchandise is billed at Current Market prices, whether lower or higher than named herein

Little

TRADE MARK
Gordon-Mackay
Product

Nell



Cashmere
Stockings
for Children

A GRANNY'S OWN LABEL ON YOUR YARN IS A PLEDGE OF QUALITY PUT THERE FOR YOUR PROTECTION

In these days when most women appreciate the distinctive value, enhanced appearance and superior wearing qualities of hand-knitted garments, it is to your interest, Mr. Merchant, to put in a carefully selected stock of reliable, up-to-date, dependable yarns. We pride ourselves that we have attained this most desirable end in our "Granny's Own" Brand. For softness of texture, brilliance in color, evenness in twist, working and wearing qualities, we unhesitatingly and with confidence place them beside any other yarn produced to-day. For these reasons we unhesitatingly commend them to the most discriminating of buyers.

A SUGGESTION—It is important that merchants impress upon their customers the advisability of buying sufficient of a desirable shade to finish the garment, as it may be difficult to obtain perfect match later.

Manufactured
Under
Ideal
Working
Conditions

In all the
Standard
and
Novelty
Colorings



Dependable—
because
Quality
and
Colors
are
Right

Our
Aim—
A Yarn
for
Every
Purpose

MANUFACTURED & DISTRIBUTED
BY GORDON, MACKAY & COMPANY, LIMITED, TORONTO, CANADA

GRANNY'S OWN "KOMFORT" SWEATER WOOL—4-ply

Komfort Sweater Wool, a specially heavy 4-ply wool for knitting sweaters, pullovers and out-door wear. Generally, soft and of excellent quality. Made in a large range of fashionable colors; put up in 2-oz. skeins, 1 lb. to box. Per box **\$1.70**

Komfort Sweater Wool. This popular yarn may also be had put up in 1-oz. balls, 16 balls to box. Per box **\$1.80**

GRANNY'S OWN "DUCHESS" SWEATER WOOL
Duchess Sweater Wool, a delightfully soft 4-ply Sweater yarn, lighter weight than "Komfort," put up in attractive 1-oz. balls; 16 balls to box. Made in all the most pleasing shades. Per box **\$1.80**

GRANNY'S OWN "PRINCESS" ANDALUSIAN WOOL—4 ply

Princess Andalusian, a high grade 4-ply Saxony yarn with beautiful even twist, of exceptional softness, particularly adapted for use in all kinds of fine garments, shawls or articles for infants' wear. Colors: White, Black, Pink and Sky; 8 large skeins to box. Per box **\$2.15**
in 10-box lots. Per box **\$2.00**

GRANNY'S OWN "ROYAL" SHETLAND FLOSS— 2-ply

Royal Shetland Floss, a 2-ply yarn suitable for sweaters, shawls, scarfs and all classes of lighter weight garments, in all the most popular shades. Extra soft texture, smooth and elastic; 16 skeins in full 12-oz. box. Per box **\$1.40**

GRANNY'S OWN "MAJESTIC" FLOSS WOOL—2-ply

Majestic Floss, same weight and quality as Royal, put up in convenient and attractive 1-oz. balls, unsurpassed for all lighter weight garments; full 1-lb. weight to box. Per box **\$1.80**

GRANNY'S OWN MENDING WOOL

Mending Wool in skeins of exceptional quality, soft English yarns, skeins are of generous size making an economical line for domestic use. Colors: Black, White, assorted Greys, Tan, Nigger Brown, Natural, assorted Heather, Navy, assorted Reds and assorted Fancies; 6 dozen skeins to box. Per dozen skeins **35c**; Per gross skeins **\$4.00**

OUR MERCHANDISE IS BILLED AT
CURRENT MARKET PRICES, WHETHER
LOWER OR HIGHER THAN NAMED HEREIN

Canadian and English made Yarns

IMPERIAL FINGERING YARN



"Imperial" 4-ply Fingering Yarn, spun from good quality worsted stock, a high grade yarn evenly spun, Black and Colors of high lustrous finish. Put up in 1-oz. skeins, 6 lbs. to spindle, Black, White, Light, Medium and Dark Greys. Per spindle **\$5.60**

Colors Scarlet, Cardinal, Navy, Royal Blue, Brown and Green Heather and Lovat, per spindle **\$6.30**

"Imperial"—Same as above, 3-ply, Black, White and Grey. Spindle **\$5.60** Cardinal, spindle **6.30**

CANADIAN YARN

Note—Our Canadian Yarns are the best to be had and have wearing qualities surpassing many other makes.

"Canadian" Yarn in 2 or 3-ply, best quality stock, an all-wool guarantee given with each hank, even thread, thoroughly scoured, 6 lbs. to spindle, $\frac{1}{2}$ lb. hanks, White, Light and Mid Grey, Grey and White mottled. Per lb. **72**

Colors Black, Scarlet, Cardinal, Royal Blue. Lb. **82**



SAXONY KNITTING WOOL

"Regal" Saxony Knitting Wool, made specially to our requirements, fine 4-ply pure stock, suitable for all kinds of hand knitting and crochet work, 8 hanks to box. Black, White, Natural, Light, Mid and Dark Greys. Per box **\$1.45**

Colors Scarlet, Pink, Sky, Cardinal, Navy, Royal Blue, Nigger Garnet, Green. Per box **\$1.55**

Andalusian—Fine Grade Saxony Wool, even thread, soft cashmere finish; 8 hanks to box (14 ozs.). Colors Black or White. Per box **\$2.50** Cardinal, Sky, Pink or Grey. Per box **\$2.60**



ENGLISH YARNS

Beehive—J. & J. Baldwin's 3-Standard Fingering, put up $\frac{1}{2}$ spindle Black or White. Spindle.. **\$18.**

Beehive—J. & J. Baldwin's 4-Standard Fingering, put up in $\frac{1}{2}$ spindles. Colors Black, White and col Per spindle **\$18.**

Also 5-ply, Black and White o Per spindle **\$18.**

Red Letter—J. & J. Baldwin's 3-Standard English Fingering, in $\frac{1}{2}$ spindles, Black or White. Spindle **\$14.**

Red Letter—J. & J. Baldwin's 4-Standard English Fingering, in $\frac{1}{2}$ spindles, Black or White. Spindle **\$14.**

White Heather Brand—J. & J. Baldwin's 4-ply Standard Fingering, a soft finish. Put up in $\frac{1}{2}$ spindles, Black, White, Grey and Cardinal. Per spindle **\$12.**

"Lotus" 4-ply Fingering Yarn, a high grade English yarn of beautiful soft texture for better quality garments. Black, White, Light Pink, Light Blue, Cerise and Cardinal. 6 lbs. to spindle, divisible into 1-ounce skeins. Per spindle **\$12.**

BEEHIVE ANDALUSIAN AND FANCY 4-PLY WOOL



"Beehive" Andalusian Wool, a very fine wool for all kinds of fancy knitting, soft even thread; put up in dainty 1-oz. hanks, 1 lb. to box. Colors White, Pale Blue and Pink. Per box **\$4.25**

"Beehive" Lady Betty Fleecy Wool, a fancy 4-ply wool with rather loose twist and of unusual softness, suitable for all kinds of children's garments; put up in 1-oz. hanks, 1 lb. to box. Colors White, Pale Blue and Pink. Per box.. **\$4.25**

BEEHIVE IVORINE LUSTRE WOOL



"Beehive" Ivorine, a delightfully soft wool with lustre thread, tightly twisted and of uniform smoothness, specially suited for shawls, undervests and articles for children's wear. Colors. White, Pink and Pale Blue; 1-oz. balls, 16 balls to box. Per box **\$3.60**

J. & J. BALDWIN'S ESKIMO WOOL

"Eskimo" Wool, a three-fold yarn made by J. & J. Baldwin, has a soft, furry nap, adaptable for children's bonnets, sweater coat trimmings, etc. This is a satisfactory substitute for Angora. White, Pale Blue, Pink, Black and Grey. Put up in $\frac{1}{2}$ -ounce balls, 16 balls to box. Per box **\$5.25**



CAMELAINE WOOL—Made of Camel's Hair

"Camelaine" Wool, a special sports wool, made of real camel's hair, specially made on hygienic lines for garments requiring elasticity, strength, lightness and warmth. Also unshrinkable. Comes in Natural Fawn shade only, 2-ounce skeins; 8 skeins to box. Per box **\$3.00**

KINGFISHER LUSTRE WOOL

"Kingfisher" Lustre Wool. A silk and wool fancy sports yarn made exclusively by J. & J. Baldwin, giving a pleasing combination of exceptional softness with a silken finish. Specially adapted for children's garments and fancy sweater coats. Comes in all popular shades, White, Natural, Buff, & Grey, Blue, Pink, Helio, Mauve, Rose, Yellow. Each has two White silk twist threads, in 1-oz. balls; 16 to box. Per box **\$4**



We are headquarters for Canadian and Imported Yarns

Mending Wools and Cottons, Needles, etc.

PURITAN CASHMERE MENDING WOOL



GRANNY'S OWN MENDING WOOL

"Granny's Own" Mending Wool, in skeins of exceptional quality, soft English yarns; skeins are of generous size, making an economical line for domestic use. Colors are Black, White, assorted Greys, Tan, Nigger Brown, Natural, assorted Heather, Navy, assorted Reds and assorted fancies; 6 dozen skeins to box. Per dozen skeins **35¢**
Per gross skeins **\$4.00**

Puritan Cashmere Mending Wool, evenly wound on cards, about 23 yards on each, with fine. Good quality English yarn, fast dye, in Black, White, Naturals, Greys, Tans, Nigger Brown, Navy, Reds, Heathers and assorted dyes; 1 gross cards to box. Per gross cards **\$3.25**

"VICTORY" SKEIN MENDING WOOL

"Victory" Mending Wool in skeins, extra soft quality yarns, in the following colors: Black, Tan, Greys, Nigger, White, Natural, Heathers, Navy; 6 dozen skeins to box. Per dozen skeins **30¢**
Per gross skeins **\$3.40**

BALDWIN'S TEAZLE WOOL

Baldwin's Teazle Wool, 2 ply, soft and fluffy, with a loose twist, heavier weight than Shetland Floss, suitable for dainty hats or garments for outdoor wear generally, cleans itself to the process of brushing by which its surface is given a fur-like nap, White only, 1-ounce balls; 16 balls to box. Per box **\$3.00**

BALDWIN'S KNITTING GUIDE

Woolcraft, J. & J. Baldwin's Practical Guide on the use of knitting wools in the production by hand of serviceable garments for everyday wear, including jerseys, suits, caps, awls, underclothing, gloves, socks and stockings. Clear, concise and reliable. Per dozen **90¢**

DOUBLE LONG DARNING NEEDLES

Puritan Double Long Darning Needles, made from highest grade steel, well finished, perfect points and eyes; 12 darners to paper.

Sizes	12	13	14
Per gross..	\$1.20	1.00	80¢
Sizes...	16	18	14/18 16/2
Gross...	60	60¢	60¢ 60¢

COTTON DARNERS

Puritan Cotton Darners, 1/5 assortment, 12 needles to paper. Gross darners.... **60¢**

DARNING NEEDLE PACKETS

"Flora MacDonald" Darning Needle Packet, double pointed in 1/6, 15/2, 18/3 assortments. Doz. papers... **45¢**

DARNING AND MENDING COTTONS

"Tiger" Darning Cotton, in fast Black, White, 30 yds. each on card; 3 dozen cards to box. Gross cards. **\$2.25**

"Gilt Edge" Darning Cotton, on spools, fast dyes, 30 yards on each spool, Black, White, Tan or Walnut. Per dozen spools **40¢**

J. & P. Coats' "Silk Finish" Darning Cotton, in balls, 45 yards in each, in shades White, Black, Navy, Tan, Steel Grey, Mid and Dark Brown; 12 balls to box. Per box **68¢**

G62—B. P. C. Mercerized Darning Cotton, a highly mercerized mending, with soft silky appearance, in Black, White and all desirable colors, 50 yards to ball; 1 dozen balls to box. Per box **55¢**



Puritan Sewing Needles, made of highest grade steel. Sharps, solid sizes 1/10, or assorted 3/7, 4/8, 5/9, 6/10. Per 1000 **\$2.50**

Britannia Sewing Needles, a high grade steel needle, in sizes 3/7, 4/8, 5/9, 6/10; 15 needles to paper. Per dozen papers **45¢**

EMBROIDERY NEEDLES

Puritan Embroidery Needles, for fancy work, long eyes, superior finish, assorted 8 needles, sizes 1/6, 3/7, 4/8, 5/9 or 7/10, in paper; 1 doz. papers to bundle. Doz. papers **50¢**

SEWING MACHINE NEEDLES

Singer Sewing Machine Needle, 2 needles to a paper, sizes O, B, 1, 2, 3, 4. Twelve papers for **70¢**

Tapes, Braids and Middy Laces

Sizes for Bias Tape

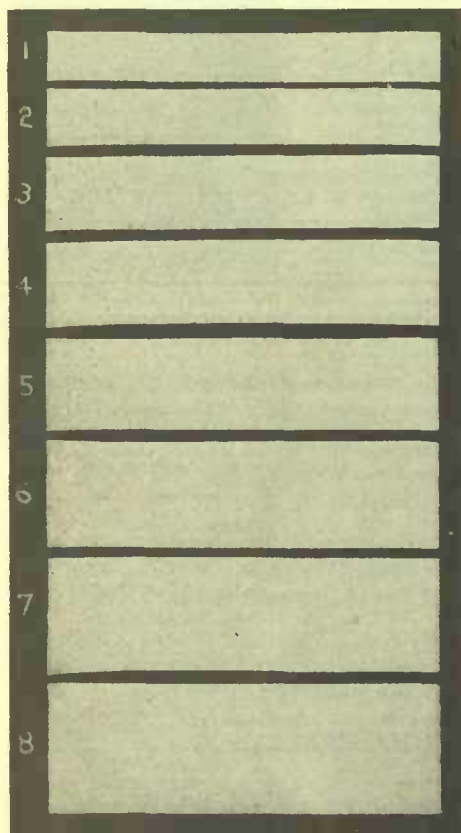

SOME FEATURES OF OUR BIAS FOLD TAPES

Reliable fine count fabrics bought in the gray and especially finished for tapes.

All selvages trimmed. All seams opened and pressed. Cut on true bias.

Wound by patent machinery to preserve the full elasticity, which is the essential feature in Bias Folds.

Suitable for finishing seams on all classes of white-wear, made in two qualities; boxed 24 pieces of 6 yards in transparent envelopes.

G555—Bias Seam Tape, White only, good quality lawn, 6-yard ends in transparent envelopes; 2 dozen pieces to box, all sizes.

Sizes.....	1	2	3	4	5	6	7	8
Doz. pes.	75c	85c	\$1.00	1.15	1.30	1.45	1.60	1.75

G994—Fine White Lawn, 6-yard ends.

Size.....	2	3	4	5	6	7	8
Doz. pes.	\$1.20	1.35	1.50	1.60	1.75	1.90	2.00

G994—Black Lawn, 6-yard ends.

Size.....	2	3	4	5	6	7	8
Doz. pes.	\$1.30	1.45	1.60	1.75	1.85	2.00	2.15

G1406—Bias Tape in colors, of good quality lawn, 6 yards to piece size 4 only. Colors are Pink, Light Blue, Red, Navy, Copen, Lavend 1 dozen pieces solid color to box. Per dozen pieces **\$1.40**

G1436—Bias Tape, similar to G1406, put up 3 dozen assorted colors cabinet. Per cabinet **\$4.00**

SEE THAT YOUR STOCKS ARE FULL

The Bias Tape recommended by the best notion trade.

The Tape that is accurately cut and folded.

This Tape is made in Canada.

Every piece protected by transparent envelope so that it comes fresh to the consumer.

The Tape that can be used on the sewing machine.



"RIC RAC" BRAID



G1500—"Ric Rac" Braid, a narrow waved braid (as illustrated), used for all kinds of fancy work, etc., each box contains 12 pieces of 4 yards each, in White only.

Size	17	21	25	29	33	37	41
Per doz. pieces...	\$1.00	1.15	1.30	1.50	1.70	1.90	2.10

G8080—"Ric Rac" Braid Cabinet, contains 36 pieces of 4 yards each, all White, in the following assortment of widths: 17, 21, 25, 29 and 33. Put up in flat display cabinet. Per cabinet **\$3.75**

G8081—"Ric Rac" Braid Cabinet, same as G8080. but in width 25, 29, 33 and 37. Per cabinet **\$4.60**

G8090—Colored "Ric Rac" Braid, size 29 only, in the following colors, packed solid: Red, Light Blue, Copen, Pink and Navy; 3 yards to piece. Per doz. pieces **\$1.70**

G1375—"Ric Rac" Braid Cabinet, contains 3 dozen pieces fancy assorted colors, Pink, Blue, Black, Sky, Cadet, Red and Green, in size 25 only. Each color has contrasting thread border of Black with an effective wave of White; 3 yards to piece in transparent envelope. Per cabinet **\$4.50**

PIG TAIL BRAID

G72—Pig Tail Braid, a plaited silk braid, $\frac{1}{8}$ inch wide, suitable for trimming, in colors Black, White, Navy, Cardinal, Brown, Nigger, Henna; $\frac{1}{2}$ gross to reel. Gross **\$7.00**

SOUTACHE BRAID

G70—Fine Silk Soutache Braid, $\frac{1}{8}$ inch wide, in Black, White and all colors, $\frac{1}{2}$ gross on spools.

Gross **\$2.25**



WHITE COTTON HERCULES

G155—Put up in $\frac{1}{4}$ gross cards.

Width	20	30	40	60	80	1
Price per gross	95c	\$1.20	1.35	1.45	2.05	2

COLORED WOOL LLAMAS

G112—Colored Wool Llama Braid, No. 65, $\frac{1}{8}$ inch, in 16 colors, best English yarns, colors Black, Cream, Searl Cardinal, Royal Blue, Navy, Brown and Green. Put up $\frac{1}{4}$ gross bolts. Per gross..... **\$3.80**

COLORED COTTON BRAID

G748—Colored Cotton Braid, about $\frac{1}{8}$ inch wide, same colors as G112, 3 yards to roll, 12 rolls to box. Per doz rolls **50**

SPECIALS IN MIDDY LACES

G300/1—Middy Laces made of lustrous artificial silk tag made of same material as lace. Each lace fully inches long, folded and bound with artistic paper band Colors White, Black, Pink, Red, Sky, Copen, Royal, Na and Paddy; $\frac{1}{8}$ inch wide. Per dozen **40**

G300/2—Middy Laces, same as above, but fully 1 inch wide, colors as above. Per dozen **72**

Tape, Belting, Webbing, Binding, etc.

AVERAGED TAPES



Scale of Widths for Averaged Tapes



Defiance—English Averaged Tapes, White and Black, 1st quality, Nos. 00 to 10; 2 dozen bunches in packet. Per gross bunches **\$2.00**

G8909—Cabinet of India Averaged Bunch Tape, assorted colors from 0 to 9, White only; 1 gross pieces in attractive padded lid counter cabinet. Per cabinet **\$2.85**

G2040—Blocked India Tape, superior quality, 2 dozen pieces in box, averaged lengths, 0 to 10, White and Black. Per dozen pieces **40¢**

G309—"Dora" Tape Cabinet, contains 24 bundles English Blocked Tape. Each bundle* contains 3 blocks of 1½ yards each, in sizes 0, 3 and 5, White only. Per dozen bundles **90¢**

WHITE TAPES

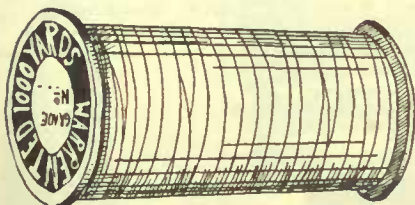

G40—Star White Tape, 1000 yards on reel, ¼ inch wide. Per reel **\$3.50**

G1854—Star White Tape, 1000 yards on reel, 5/16 inch wide. Per reel **\$4.00**

G109—Star White Tape, 1000 yards on reel, ¾ inch wide. Per reel **\$4.50**

G8939—Star White Tape, 1000 yards on reel, ½ inch wide. Per reel **\$6.50**

G64—India White Tape, 1000 yards on reel, ¾ inch wide. Per reel **\$5.50**

G424—India White Tape, 1000 yards on reel, ½ inch wide. Per reel **\$6.00**

BLACK REEL TAPE

G64B—India Black Tape, 1000 yards on reel, ¾ inch wide. Per reel **\$7.25**

PARIS BINDING

Cotton, a heavy quality, bright finish, ½ inch wide; 36 yards on a card, colors Black or White. Gross... **\$4.25**

Silk, best quality, ½ inch wide 36 yards on a shaped card, colors Black or White. Per gross **\$9.00**

SKIRT BELTINGS

Save Remnants by Using Our 36-yard Rolls

G126—Skirt Belting, Black or White, corded, packed 36 yards to roll.

Widths, inches	1½	2	2½
Per dozen yards55	.70	.85
Per gross yards	\$6.00	7.80	9.50

G1935—Skirt Belting, Black or White, in stiff corded finish, most satisfactory for dresses or skirts; 36 yards to roll.

Width, inches	1½	2	2½
Per dozen yards75	.90	1.10
Per gross yards	\$8.40	10.00	12.50

G193—Boned Skirt Belting, Black or White, with rust-proof bones inserted every 5 inches; 36 yards to roll.

Width, inches	1½	2	2½
Per dozen yards95	1.10	1.40
Per gross yards	\$10.75	12.00	15.00

HEAVY WEBBING

G3024—Heavy English Superior Duplex Webbing, 1½ inches wide; ¼ gross yards in roll, Black only. Per gross yards **\$4.80**

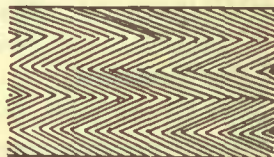

1½ in. heavy style webbing

STAY BINDING

G120—½ inch wide, twilled, Black or White; 10 yards to roll, 12 rolls to pkg. Per pkg., Black and White.... **60¢**

SKIRT PROTECTOR

"Lustro" Skirt Braid, highly mercerized, in Black; put up 36 yards to reel. Per gross yards **\$4.00**

"Gilt Edge" Skirt Braid, highly mercerized, in Black and colors, slightly heavier than "Lustro"; 36 yards to reel. Per gross yards **\$4.25**

CORTICELLI TWILL TAPE

Corticelli Twill Tape, White or Black, 5-yard ends.

In Nos.	0	1	2	3	4	5	6	7
Sizes	3/16	¼	5/16	¾	7/16	½	9/16	5/8
2 dozen rolls to box. Per dozen, White								67½¢
2 dozen rolls to box. Per dozen, Black								75¢

			White	Black
No. 8, 11/16 inch wide. Per dozen....	\$.95		\$1.07½	
No. 9, ¼ inch wide. Per dozen.....	1.02½		1.20	
No. 10, 1 inch wide. Per dozen.....	1.32½		1.50	
Also in 1 gross cabinets. Per cabinet..	8.10		9.00	

Corticelli Twill Tape, in 36-yard ends; 1 gross to box.

Nos.	0	1	2	3	4	5
White	90c	\$1.00	1.10	1.20	1.30	1.40
Black	95c	\$1.10	1.20	1.30	1.40	1.55
Nos.	6	7	8	9	10	
White	\$1.50	1.60	1.70	1.90	2.50	
Black	\$1.65	1.80	2.00	2.25	2.85	

Elastics of all Kinds

SIZES OF LOOM ELASTIC

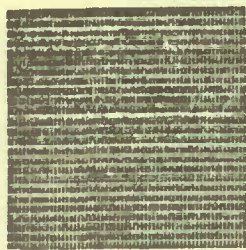

1 1/4 inch



1 inch

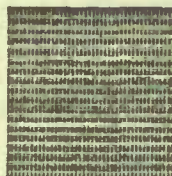

3/8 inch



3/4 inch



5/8 inch



1/2 inch



5/16 inch



1/8 inch

Original "Yellow Board" Elastic

Controlled by us for Canada

Widths	1/4 in.	3/8 in.	1/2 in.	5/8 in.	3/4 in.	7/8 in.	1 in.	1 1/4 in.
White	No. 40	50	60	70	80	90	100	101
Black	No. 16 1/2	17 1/2	18	19	20	21	22	23
Per Doz. Yds.	.80	.95	1.05	1.15	1.25	1.50	1.75	2.25
Per Gross Yds.	9.00	10.50	12.00	13.20	14.50	17.40	20.00	25.50

ROUND CORD ELASTIC— 36 Yards on each card

BLACK

G11X—1 cord Black Cotton. Gross yards.....	\$3.00
G9X—1 cord Black Silk, fine. Gross yards.....	3.75
G51—1 cord Black Silk, medium. Gross yards....	5.00
G61—1 cord Black Silk, heavy. Gross yards.....	6.30

WHITE

G71—1 cord White Cotton. Gross yards.....	\$2.
G10X—1 cord White Silk, fine. Gross yards.....	4.
G81—1 cord White Silk, medium. Gross yards....	4.
G91—1 cord White Silk, heavy. Gross yards	6.

FLAT CORD HAT ELASTICS

36 Yards on each card

BLACK

G106—6 cord Black Lisle. Gross yards	\$3.25
G108—8 cord Black Lisle. Gross yards	\$4.25
G110—10 cord Black Lisle. Gross yards	\$5.25
G112—12 cord Black Lisle. Gross yards	\$6.25
G206—6 cord Black Silk. Gross yards	\$4.65
G208—8 cord Black Silk. Gross yards	\$6.15
G210—10 cord Black Silk. Gross yards	\$7.75
G212—12 cord Black Silk. Gross yards	\$9.20

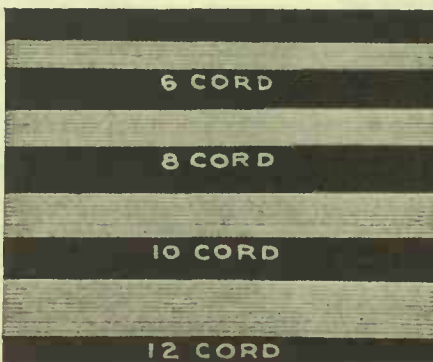

WHITE

G406—6 cord White Lisle. Gross yards	\$3.
G408—8 cord White Lisle. Gross yards	\$4.
G410—10 cord White Lisle. Gross yards	\$5.
G412—12 cord White Lisle. Gross yards	\$6.
G506—6 cord White Silk. Gross yards	\$5.
G508—8 cord White Silk. Gross yards	\$6.
G510—10 cord White Silk. Gross yards	\$8.
G512—12 cord White Silk. Gross yards	\$10.

Sizes for Hat Elastics

FANCY FRILLED ELASTIC

G90—"Radiant" Frilled Elastic, highly mercerized, 3/4 inch wide, suitable for making children's socklets, etc. White, Pink, Sky; 12 yards to piece. Per doz. yards **75¢**

G987—Superior Frilled Elastic, 1 1/2 inches wide, glistens like silk, puckered centre and frilled edging. Used for ladies' garters, lingerie straps, etc. White, Pink and Sky Blue; 12 yards to piece. Per dozen yards **\$1.50**

Black or White Bloomer Elastic

G416—Bloomer Elastic, full 1/4 inch wide, good quality fresh stock, English make, Black or White; 24 yards piece. Per dozen yards **4**

Fine Tubular, Flat and Leather Laces, etc



NOTE THE VALUES
ON THIS PAGE



G100—"Empri" Cabinet, has assortment of fine tubular laces, 100 pairs as follows: 50 pairs 45-inch and 50 pairs 36-inch. Securely tagged, jet Black dye, each pair banded. A splendid assortment for general store-keeper. Per cabinet **\$2.40**

"PORPOISE" LACES



G55—Dominion Cordovan Porpoise Laces, 36 ins. long, 1 doz. pairs on display card, spiral tags. Special value, dozen pairs **\$1.10**

LEATHER BOOT LACES

Put up in Bundles of 1 Gross.
All Prices per 1 Gross
Single Laces



G77—Klondyke Grain Side Leather Shoe Laces, 1/16 inch wide, 33 ins. long, Black. Gross laces. **\$1.75**

G60—Extra Quality Black Round Leather Lace, straight, soft, pliable and strong, spiral tags, full 36 inches long; 1 gross laces to box. Per gross laces **\$4.25**

G70—Leather Lace, similar to G60, but flat. Per gross laces **\$5.50**

BLACK MOHAIR RIFLE LACES



	36 in.	45 in.
G108—Per gross	\$1.50	\$1.80
G107—Per gross	1.20	1.55
G111—Per gross	1.55	1.90
G121—Per gross	2.10	2.55
G124—Per gross	2.25	2.75

ROUND LACES



G244—"Empri" Round Shoe Laces, mercerized, strong, secure metal tags, each pair neatly banded with name and length stamped in

gilt. Comes in Black, Nigger or Tan; 6 doz. pairs to box.
27 inch, per dozen pairs **25c**
36 inch, per dozen pairs **30c**
63 inch, per dozen pairs **45c**

OXFORD SHOE TIES

"Mobilia" Oxford Shoe Ties, 27 inches long, 1 inch wide, artificial silk, beautiful finish, with metal tags, banded in pairs, 1 1/2 dozen pairs to box. In Black, White, Tan, Nigger Brown, Toney Red and Grey. Per dozen pairs ... **\$2.25**



"Komfort" Collar Supports, silk covered, soldered joints, fine steel wire, light, flexible and strong; in White or Black, sizes 2 1/2 and 3 ins. Gross cards **\$4.80**

"FEATHERBONE"

Twill Covered Waist Bone, 1/2 inch wide, Pinked edges, Black or White, 12 yards to box. Per gross yards **\$10.00**

Guaranteed new
Fresh Stock

Dress and Garment Shields

No. 1	No. 2	No. 3	No.
5½ inch	6 inch	6½ inch	7 in



AJAX

Dress Shields, nainsook covered, bound edges; boxed in dozens.

Sizes	2	3	4
Doz.	\$2.75	3.00	3.35

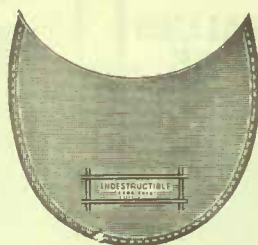

INDESTRUCTIBLE

Dress Shields, nainsook covered, bound edges.

Sizes	2	3	4
Doz.	\$3.25	3.60	4.25



FEATHERWEIGHT

Dress Shields, nainsook covered, superior quality, bound edges.

Sizes	1	2	3	4
Doz.	\$3.35	3.75	4.20	4.60



ONANDOFF

Dress Shields, nainsook covered, safety pin attachment, no sewing required, boxed in dozens.

Sizes	2	3	4
Doz.	\$4.50	4.85	5.2



"Correct" Dress Shields, covered with fast Black panne silk, edges bound with Black.

Sizes.....	2	3	4
Dozen.....	\$4.60	4.85	5.50

Dessous de Bras de Paris Dress Shields. transparent made of fine silk, rubberized one side, flesh color, scalloped edge. Comes in sizes 2 and 3, packed in transparent envelopes; one dozen pairs to box.

Size	2	3
Per dozen pairs	\$3.50	4.00

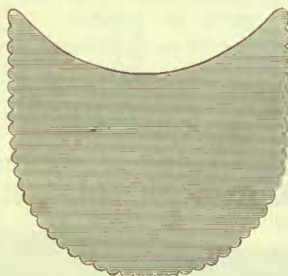

"Crescent" Dress Shields, superior quality, nainsook covered, bound edges, for shirt waists.

Sizes.....	2	3	4
Dozen.....	\$3.50	4.00	4.50

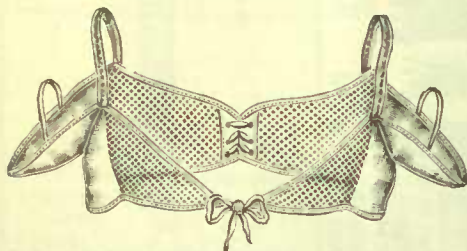

"PURITAN" Garment Shield, pure White with fancy shoulder bands, open work net, square cut next body, in sizes 3, 4 and 5. Per dozen **\$6.50**

SANITARY BELT

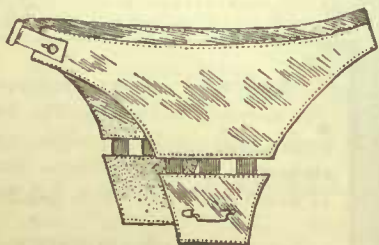

G1—Kleinert's Sanitary Belt, extra fine quality sateen, bound edges, 2 elastic inserts in band, elastic also in supporters, in sizes 28 to 36, assorted in cartons, each belt boxed singly; packed 1 dozen in carton. Per dozen **\$3.00**

SANITARY APRONS

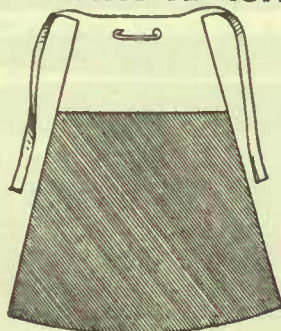

G6—Kleinert's Sanitary Aprons, made from one piece of very fine nainsook without any seam. It is rubberized in the one piece, the rubber extending two-thirds of the way up, has a button-hole finished edge, and is altogether a superior article. Doz. **\$5.00**

ELASTIC BELTS

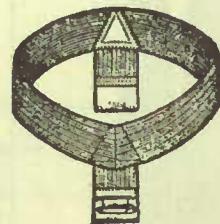

G7—Kleinert's Elastic Sanitary Belt, good quality, 2 inch elastic belting with 2 supports, in sizes, small, medium and large, assorted in carton, each belt boxed singly; packed 1 dozen in carton. Per dozen **\$2.75**

STANDARD NURSERY RUBBER SHEETING

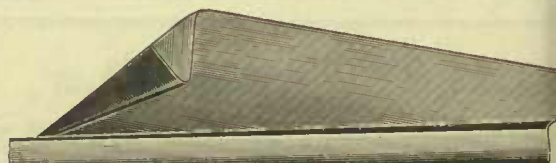

Nursery White Rubber Sheeting, guaranteed waterproof, best line for the baby's crib and sick bed, coated one side.
36 inches wide, 6 yard ends. Per yard **65¢**
Double coated, 36 inches wide. Per yard **90¢**

Women's Hose Supporters and Rubber Goods



G26—"Velvet Grip" Side Supporters, 1 inch heavy cushion elastic, nickel plated brass buckles, oval rubber button, White only. Per dozen ... **\$2.25**

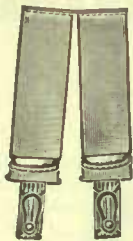

G25—"Sew-on-Corset" White Hose Supporters, two straps of 1½ inch wide suspender elastic, adjustable nickel plated buckle, Shur-on clasp; boxed in doz. pairs. Per doz. **\$2.75**

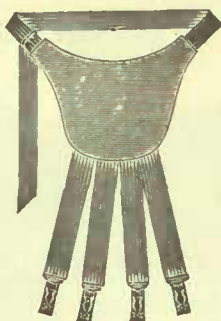

G106—Hose Supporter, 1½ inch strong elastic, rubber posts, moire pad, ½ inch waistband and buckle; boxed in dozens, solid Black, solid White or assorted colors. Per doz. **\$4.00**



G20—Hose Supporter, 1½ inch plain lisle elastic, nickel slides, felt button and posts, sateen top with ½ inch waistband and buckle; boxed in dozens, either solid Black, solid White or assorted colors. Per doz. **\$4.20**

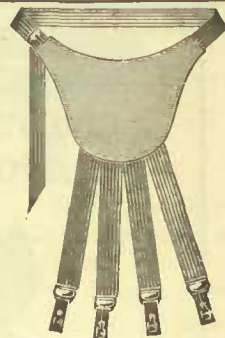

G111—Hose Supporter, 1½ inch lisle elastic, with moire pad, 1 inch waistband, nickel slides, fitted with patent Shur-on clasps, in solid Black, solid White or assorted colors. Per doz. **\$5.00**

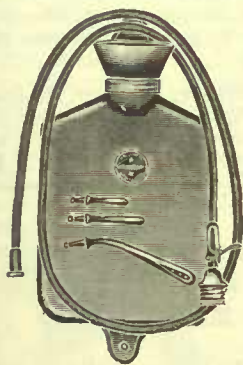

G84—The "K. & S." Combination Hot Water Bottle and Fountain, heaviest grade Red rubber, with rapid flow, smooth, full length tubing, hard rubber combination stopper, nickel plated shut off, three rapid hard rubber slip pipes, infant, rectal and vaginal, 2-quart size. Ea. **\$2.15**
G31—"K. & S." Hot Water Bottle, similar to G80, size 3 qt. Ea. **\$1.50**



G80—The "K. & S." Hot Water Bottle, heaviest grade Red rubber molded in one piece, full capacity, extra smooth finish, non-blooming stock, 2-quart size. Each **\$1.35**
G60—"K. & S." Adonis Hot Water Bottle, extra heavy grade Red rubber, molded in one piece, reinforced edges, extra smooth finish, non-blooming stock, exclusive "K. & S." neck, in attractive display box, full 2½-quart capacity. Each **\$1.75**



"Aristo" Soother, fine transparent rubber, filled with sweetened jelly, bulboid rim, aluminum connections, silk cord; 1 doz. on card. Doz. **75c**

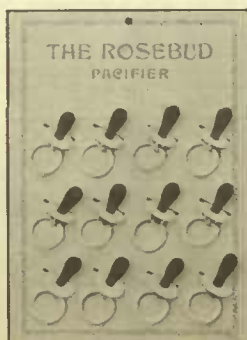

G25—"The Rosebud" seamless Red rubber soother, air tight teat, bone rim and ring; 1 dozen on card. Per dozen **40c**

WATERPROOF BABY PANTS



WATERPROOF BABY PANTS
"Snugfit"

G125—"Jiffy" Baby Pants are made of pure gum rubber, no tapes to bind. Waist and knees are shirred over an inside band designed to lie flat and smooth, medium and large; 1 dozen to box. Per dozen ... **\$4.50**

"Sanita" Baby Pants, light weight and sanitary, no buttons, slips on and off, guaranteed waterproof, in sizes medium and large; 1 dozen to box. Per dozen **\$4.25**

G106—Jiffy Baby Pants, similar in shape to G125, but made of heavier grade rubber and no exposed elastics, all seams bound with rubber, sizes medium and large; 1 dozen to box. Per dozen **\$7.00**



G2—"Aristo" Antiseptic Nipple, made of extra heavy pure gum rubber, each one packed individually, which makes it perfectly sanitary, three doz. in carton. Dozen.. **80c**

G310—Oval Rubber Sponge, 4½ inches by 2½ inches wide by 1½ inches deep, made of finest quality rubber; boxed in dozens. Per dozen **\$1.25**

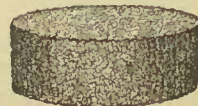

Children's Hose Supporters, Socklets and Armlets

A DEPENDABLE CHILD'S HOSE SUPPORTER



"KITCHENER"

"Kitchener" Children's Hose Supporters, suspends hose from shoulder, prevents stooping, has adjustable elastic side strap, rubber post fastener also attachment with bone buttons for supporting underwear, doing away with necessity of waists in warm weather. Made in 3 sizes, small, medium and large. Colors: Black, and White, also assorted; boxed singly, 1 doz. to carton. Per dozen **\$4.25**

"HICKORY" GARTERS



G40—Hickory Garters. A high grade garter, made of best quality $\frac{1}{2}$ in elastic, nickel buckle with rounded edge and protected back, rubber covered post with patented rubber cushion loop, extra heavy safety pin top with special attachment. Each pair is banded with guarantee label. Sold in the following sizes, solid dozens, Black or White.

Sizes	Baby's	Child's	Misses'	Lady
Per dozen	\$2.90	3.10	3.30	3.5

G40/2—An Attractive Display Cabinet containing 2 dozen Hickory Garters, $\frac{1}{2}$ dozen each size in solid Black or White; also assorted Black and White. Per 2 dozen cabinet **\$6.5**

G40/5—Assortment, contains 5 dozen Hickory Garters, 1 dozen each Baby's, Child's and Lady's, 2 dozen Maid's size in solid Black or White also assorted Black and White in neat carton with attractive mahogany finished Display Stand as illustrated. Per 5 dozen assortment.. **\$16.1**



"Shur-on" Side Hose Supporters, $\frac{1}{2}$ -inch lisle elastic, fitted with patent Shur-on holders, cannot slip, will not tear the hose, box in dozens, Black or White.

Sizes	Baby's	Child's	Misses'	Lady
Dozen	\$3.10	3.20	3.30	3.4



"Gem" Children's Garters, made of heavy ribbed elastic with non-elastic to match, $\frac{1}{2}$ inch wide, nickel slide and buckle, safety pin top, nickel catch with rubber covered post; 1 dozen pairs box. Black or White, in the following sizes: Baby's, Child, Maid's and Lady's. Per dozen pairs **\$2.0**

Little Tootsie Socklets and Armlets

MERCERIZED ELASTIC WEB

G19—Little Tootsie Socklets and Armlets, made of narrow, long stretch, highly mercerized elastic web in fancy patterns. Each socklet has extra large bow of narrow imitation silk ribbon; assorted colors. Each pair on a small perforated card, 1 dozen cards on large display card. Per dozen pairs.. **90c**

SILK—3-STRAND ELASTIC

G28—Little Tootsie Socklets and Armlets, same as G19, only two-strand elastic with fancy centre, assorted colors. Each pair on perforated card, 12 cards on large display card. Per dozen pairs **\$1.25**

G51—Little Tootsie Socklets and Armlets, same as above. Made of $\frac{1}{2}$ -inch, easy stretch, highly mercerized elastic. Each pair on perforated card, 1 dozen cards on large display card. Per dozen **\$1.35**

A NECESSITY FOR CHILDREN

NOTE—The Little Tootsie Socklets and Armlets below are a necessity for keeping up the children's socks, and while they hold the sock firmly, will not bind the leg, as they are made of extra long stretch elastic. They are both useful and ornamental, and have been quite a rage for the last two years.

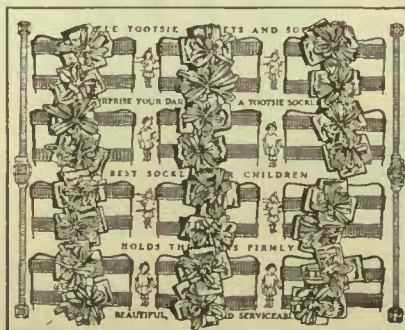

WITH WIDE SILK RIBBON BOW

G44—Little Tootsie Socklets and Armlets, made of highly mercerized elastic $\frac{5}{16}$ inch wide, with raised centre and fancy rosette of narrow imitation silk ribbon. Assorted colors; each pair on perforated card. Per dozen pairs **\$1.6**

HALF-INCH SILK LONG STRETCH ELASTIC

G52—Little Tootsie Socklets and Armlets, made of $\frac{1}{2}$ -inch silk, long stretch, extra long stretch elastic has bunch of narrow ribbon with imitation flower, same color as socklet. Most attractive line. Each pair on perforated card; 1 dozen cards on large display card. Per dozen pairs **\$2.0**

Men's Hose Supporters and Arm Bands



G300—"Parrot" Pad Garter, large finished pad with stout $\frac{3}{4}$ inch Lisle elastic, nickel slides and fasteners, rubber covered post, assorted colors; 1 pair to box. Per box **\$1.80**

DOUBLE GRIP GARTERS

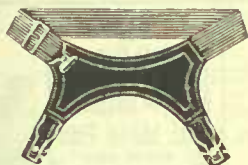

G60—"Double Grip "Maple Leaf" Garter, as illustrated, extra wide sateen pad with two clips, will grip sock on both sides; White metal buckle and fasteners, assorted colors; boxed in dozens. Per dozen pairs **\$4.00**

G45—"Maple Leaf" Double Grip Garter, same as G60, but with soft sateen pad and silk elastic. Each pair in neat box, 1 dozen boxes to carton. Per dozen pairs **\$6.00**

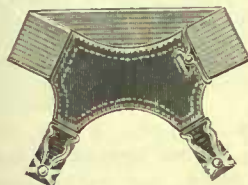

G4—"Kitchener" Double Grip Wide Web Garters, same as G1, but with extra wide sateen pad and two clips which grip socks at two points. Each pair attractively boxed; 1 dozen pairs to box, assorted colors. Per doz. **\$4.25**

MERCERIZED ARM BANDS



G687—Boston Arm Band, highly mercerized, good quality elastic, $\frac{1}{2}$ ins. wide, assorted colors, 1 dozen to box. Per dozen **\$1.75**

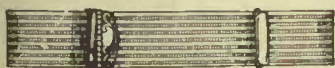

G688—Boston Arm Band, flat mercerized elastic $\frac{3}{4}$ inch wide, assorted colors, gilt fittings, 1 dozen to box. Per dozen **\$2.00**



G125—"Boston" Pad Garter, has satin pad, velvet grip, all rubber post, nickel trimmings, fine Lisle elastic. Each pair in nice box, assorted colors. Packed in dozens. Per dozen. **\$2.75**



G38—"Maple Leaf" Men's Half Hose Supporters, $\frac{3}{4}$ in. good Lisle elastic, large sateen pad, with nickel buckles and fasteners. "No metal can touch the skin." Boxed in dozens, assorted colors. Per dozen **\$2.15**



G222—"Boston" Arm Bands, $\frac{3}{4}$ inch wide, has White elastic centre and corded edge with colored thread covering, mercerized, gilt metal band. Each pair on neat card, 2 dozen assorted colors in hinged lid cabinet. Per dozen pairs **\$1.25**



"St. George" Expanding Armband, made of best coppered and plated steel, non-elastic, easy and comfortable for the arm. In nickel or gilt finish. Per dozen pairs **\$2.25**



G7021—Fine Arm Bands, $\frac{3}{4}$ in. highly mercerized elastic, gilt slides, assorted colors, all good sellers, every pair backed by maker's guarantee, individually boxed. Per dozen **\$2.25**



G2500—"Paris" Half Hose Supporters, $\frac{7}{8}$ in. Lisle elastic, large sateen pad, double stitched, nickel buckles and fasteners. Boxed in dozens, assorted colors. Per dozen **\$2.75**



G50—"Royal" Men's Garters of circular web elastic, $1\frac{1}{2}$ inches wide, made in assorted sizes to slip over foot and fit snugly round leg, strong leather pad, nickel clip and rubber post, assorted colors packed in transparent envelopes. Per dozen pairs **\$2.25**



G1—"Kitchener" Wide Web Garter, made from wide $1\frac{1}{2}$ inch elastic. Has the additional feature of having the clasp and adjustable slide. All metal parts nickel plated. Each pair put up in neat box; 1 dozen pairs to box, assorted colors. Per doz. **\$4.00**

SILK ARM BANDS



G689—Boston Arm Bands, made from $\frac{3}{4}$ inch silk elastic with light frilled edging, all most popular colors; 1 dozen assorted shades in box, gilt fittings. Per dozen **\$2.85**



G690—Boston Arm Bands, $\frac{3}{4}$ inch lustrous silk elastic, extra fine weave, gilt slides; 1 dozen assorted colors to box. Per dozen **\$2.75**

Brass, Toilet and Metal Hair Pins, etc.



Blue Seal — Plated Pins, good points, 160 on sheet, 1 dozen in package.

Size.. 10 11 12 13 14
Pkg.. 23c 24c 25c 26c 28c



Puritan Pin Sheet, 150 brass pins, needle points, assorted sizes; 3 doz. papers in box. Per dozen **40c**
Per gross **\$4.50**



Queen Best Brass Pins, needle points, 250 assorted sizes; 3 doz. papers in box. Per dozen **65c**
Per gross **\$7.50**



Aero Pin Sheet, 200 plated pins, assorted sizes; 1 gross in each pkg. Gross **\$3.50**



G500—"Maple Leaf" Plated Pins in book form, 288 pins, loose leaf, assorted sizes; 1 dozen books in box. Per dozen **45c**



"Mourning" Pins, jet Black, in 1/4-oz. boxes, 1 doz. boxes to package. Per doz. boxes **40c**

"Queen's Own" Pin Sheet, best English needle points, in sizes 6 and 7. No. 6 is 1 inch long and contains 300 pins. No. 7 is 1 1/2 inches long and contains 256 pins. Per dozen sheets **\$1.50**



Whopper Pin Sheet, plated pins mostly large sizes, 240 well finished needle points. Per gross.. **\$4.00**

TOILET PINS

"Mulberry" Toilet Pins, berry has 16 glass headed pins 1 1/2 ins. long, best steel wire, needle points, Black or White heads. Dozen **40c**

"Castle" Berry Toilet Pins, 1 1/2 ins., 20 pins to berry, hard steel, unbreakable heads, Black only; 3 doz. to box. Per dozen **40c**

CASTLE AND EMPRESS TOILET PINS

G639—Castle Brand Toilet Pins, 1 dozen needle pointed steel pins on card, round glass heads, in White, Black and dull Black; 3 dozen cards to box. Per dozen cards. **40c**

Empress Toilet Pins, 1 1/8 inches long with small glass head, Black only; 80 pins on sheet. Per dozen papers **80c**

BRASS RIBBON PINS

Lillikin, a warranted all brass ribbon pin, perfect shape, need points, 100 pins to sheet.. Per dozen papers **40**

HAT PINS

G829—Hat Pins, 6 inch, Black White, English steel; 2 on card. P dozen cards **35**



G10—Bundle Hair Pins, heavy japanned wire; 16 small bunches to bundle, in solid lengths 2 1/2, 2 3/4, 3 or 3 1/2 inches, crimped; also in assorted sizes, straight only. Per bunch. **25c**



G50—50 pins to box, assorted sizes, crimped style, japanned; 3 doz. boxes to carton. Per dozen boxes **40c**



"Monster" Hair Pins, 30 to box, japanned crimped style, assorted sizes; 6 doz. boxes to carton. Doz. boxes **35c**



Puritan Japanned Hair Pins. Box has three divisions, contains 100 pins, assorted sizes, crimped style; 3 dozen boxes to carton. Per dozen boxes **80c**

Emeline Hair Pins, 10 to paper, 10 papers to bundle, japanned, velvet finish, sizes 2 1/2, 2 3/4, 3, 3 1/2 ins., packed 10 bundles to box. Box... **\$1.25**



"Mermaid Invisible, box with 3 divisions containing 90 Black pins, assorted sizes; 3 dozen boxes to carton. Per dozen boxes.. **75**

G40—"Lady Chic," Box contains 40 invisible, bronzed 1 1/4 or 2 in. pins, solid sizes; 3 doz. box to carton. Per gross boxes ... **\$4.00**



Safety Pins and Sport Belts

SCALE OF SIZES FOR SAFETY PINS



Size 0

Size 1

Size 2

Size 2 1/2

Size 3



"Derby" Shield Safety Pins, steel wire, nickel plated, White only; 12 cards to box.

Size	1	2	3	4
Length, inches	1 1/8	1 1/2	1 3/4	2 1/8
Per gross	25c	30c	35c	40c

BLACK SAFETY PINS

"Puritan" Safety Pins, Black enameled on heavy brass wire, guaranteed rust-proof; 12 cards to box.

Size	1	2	3
Per gross	30c	45c	55c

"Puritan" Brass Shield Safety Pins, heavy wire, well finished, rust-proof, White.

Size	0	1	2	3
Length, inches	7/8	1	1 1/2	2
Per gross	30c	30c	45c	55c



"Lock-it" Brass Shield Safety Pins, guarded point and coil, non-corrosive, White.

Size	0	1	2	3	4
Length, ins.	5/8	7/8	1 1/2	2	2 1/2
Per gross	45c	45c	60c	77 1/2c	95c

Colonial Safety Pins, 18k. gold plated with guarded coil; 6 pins on dainty card as illustrated, in sizes OO, O and 1. Per doz. cards... **80c**

G1—Gilt Safety Pins, in sizes OO, O and 1; 6 pins on card. Per dozen cards **35c**

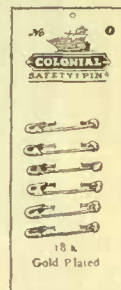

BLANKET PINS

Imperial Blanket Pins, made of strong, heavy brass wire, absolutely rust-proof, length 4 inches; 6 pins on card. Per dozen pins **75c**



G6 — Abel Morrall's "Cross Fox" Gilt Safety Pin Cabinet, contains two sizes, 1/2 inch and 3/4 inch, high class gilt safety pins. Cards are attractively printed in Red with gilt edging, and contain 6 pins each; 6 dozen cards are put up in handsome counter cabinet, neat and attractive in appearance. Per dozen cards **40c**

G12—Abel Morrall's "Cross Fox" Gilt Safety Pin Cabinet, same as G6, but 12 safety pins on card. Per dozen cards **75c**

"Derby" Safety Pin Cabinet, contains 3 doz. cards of 1 doz. each nickel plated steel safety pins, assorted sizes 1, 2 and 3 on card, White only. Cabinet **90c**

"Puritan" Safety Pin Cabinet, contains 3 doz. cards of 1 doz. each nickel plated brass shield safety pins, non-corrosive, assorted sizes 1, 2 and 3 on card, White only. Special, per cabinet.. **\$1.30**

"Lock-it" Safety Pin Cabinet, contains 3 dozen cards of 1 dozen each nickel plated brass shield safety pins, guarded coil, assorted sizes 1, 2 and 3 on card, White only. Per cabinet **\$1.82 1/2**

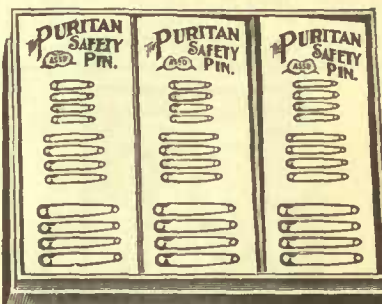

Ladies' and Children's Patent Leather Sport Belts

In the latest styles, smart and attractive designs—put up 1 dozen assorted sizes to box.



G357—Black Patent Leather Cloth, 1/2 inch wide, japanned sliding buckle. Per dozen **\$1.15**

G358—Similar to G357, in White, with nickeled sliding buckle. Per dozen **\$1.15**

G125—Patent Leather Cloth, plain edge, 1/2 inch wide with strong metal buckle and eyelets, comes in solid colors, Black, White, Red. Doz. **\$1.25**

G130—Patent Leather Cloth, 1/2 inch wide, with fancy perforations along centre, metal buckle and eyelets, comes in solid colors, Black, Red or White. Per dozen **\$1.50**



G371—Patent Leather Cloth, 1 inch wide, plain Black with metal sliding buckle. Per dozen **\$1.50**



G560—Patent Leather Cloth, 1/2 inch wide, Black with White lace drawn through, giving Black and White checked effect, japanned sliding buckle. Per dozen **\$1.50**

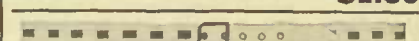

G561—Patent Leather Cloth, 1/2 inch wide, White with Black lace drawn through, japanned buckle and eyelets. Per dozen **\$1.50**



G363—Black Kid Belt, 1/2 inch wide, japanned sliding buckle. Doz. **\$2.00**



G171—Patent Leather Cloth, 1/2 inch wide, double with piped edge, White perforations along centre, nickel buckle and eyelets. Per dozen **\$2.00**



G170—Patent Leather Cloth, 1/2 inch wide, White piped edge with 1/2 inch Black centre, nickeled buckle and eyelets. Per dozen **\$2.15**



G555—Kid Belt, 1/2 inch wide, Black piped edge with White kid centre, Black gun metal buckle, keeper and eyelets. Per dozen **\$2.50**



G172—White Kid Belt, 1/2 inch wide, nickeled buckle, keeper and eyelets. Per dozen **\$3.00**

Celluloid Hairpins, Barrettes and Combs



G106—"Imperial" Hair Pin Cabinet, contains 4 dozen packages best quality celluloid hair pins in three sizes. Pins are highly polished, perfectly rounded and pointed. Packed in handsome display cabinet as follows: 12 boxes (10 shell, 2 amber) of six 2½ inch pins to the box; 12 boxes (shell) of four 3 inch pins to the box; 24 boxes (20 shell, 4 amber) of three 3½ inch pins to box. Total, 4 dozen boxes to the cabinet. Per dozen boxes **90¢**

G108—"Imperial" Hair Pin Cabinet, similar to G106, but contents are as follows: 24 boxes (20 shell, 4 amber) of four 3 inch pins to the box; 24 boxes (20 shell, 4 amber) of three 3½ inch pins to the box. Total, 4 dozen boxes to the cabinet. Per dozen boxes **90¢**



G109—"Imperial" Hair Pin Cabinet, contains 6 dozen perfectly made pins, made up as follows: 24 boxes (20 shell, 4 amber) of six 2 inch pins to the box; 36 boxes (shell) of four 3 inch pins to the box; 12 boxes (shell) of three 3½ inch pins to the box. Total, 6 dozen boxes put up in handsome metal display cabinet with easel stand. Per dozen boxes **90¢**

G103—Prize Winner Hair Pins, assorted, consist of extra quality, perfectly finished hair pins, put up in attractive flat display cabinet, assorted: 20 boxes of three 3 inch shell pins each; 4 boxes of three 3 inch amber pins each; 36 boxes of four 2½ inch shell pins each; 12 boxes of five 2 inch shell pins each. Total, 6 dozen boxes of pins in cabinet. Per dozen **65¢**



G39—Fancy Shell or Amber Hair Pins, three pins on card, waved shape, 3 inches long, well finished. Per dozen cards **45¢**

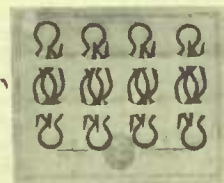

G35—Fancy Shell Celluloid Hair Pins, eight on card, 2½ inches long, superior finish, waved shape. Doz. cards **80¢**

G35A—Amber Hair Pins, same size as G35, but six on card. Per dozen cards **80¢**



G47—Shell or Amber Pins, extra heavy, 3½ inches long, crimped polished 4 on card. Per dozen cards **85¢**

G57—Grey Hair Pins, 3 inches long 4 on card, dull finish. Doz. cards **85¢**



WK—Hair Binder and Ribbon Holder, binds the hair in any style, very suitable for girls' plaits; 1 dozen on card. Per dozen **30¢**



G3291—"Butterfly" Hair Barrette, made in shape of butterfly on wing, extra heavy stock, small and neat, with elastic on back, suitable for girls' plaits; 1 doz. on card. Per dozen **75¢**

SHELL CIRCULAR COMBS

G711—Shell Circular Comb, 1½ inches deep, plain back with perforations for ribbon, highly polished; 1 dozen to box. Per dozen **\$2.25**

G414—Shell Circular Comb, 1½ inches deep, plain back, good shape and color; 1 dozen to box. Per dozen **\$2.00**

G423—Circular Comb, same as G414, but Amber. Per dozen **\$2.00**

G421—Shell Circular Comb, 1½ inches deep, waved teeth with rounded points, excellent design; 1 dozen to box. Per dozen **\$2.50**

G627—Shell Circular Comb, 1½ inches deep, perfectly shaped teeth, perforation at top to fasten ribbon bow; 1 doz. to box. Per dozen **\$2.10**

G424—Shell Circular Comb, 1½ inches deep, good color and finish; 1 dozen combs to box. Per dozen **\$1.25**



G100—Hair Binder and Ribbon Holder, butterfly design, of shell celluloid, with elastic back, size 1½ inch across, slot for ribbon bow; 1 dozen on card. Per dozen **40¢**

G101—Hair Binder and Ribbon Holder, three designs on card, similar in style to G100; 1 dozen on card. Per dozen **60¢**

Shell Barrettes, Bow Fasteners, etc.



G22—D.C. Shell Barrette, small size, 1 inch, assorted oval and square, glossy finish, 8 brilliants in each, 3 on card. Per dozen... **\$1.25**
 G21—D.C. Shell Barrette, similar to G22, but in oval shape and without brilliants. Per dozen **75c**



G4—Puritan Hair Binder and Bow Fastener, 2 inches wide, well finished, dark color with bent snap back, reliable bow holder, strong and serviceable; 1 dozen on attractive show card. Per dozen **\$1.25**



G115—Shell Barrette, extra heavy, glossy finish, seven strand, assorted designs on card. Per dozen... **\$2.35**



G207—Shell Barrette, plain oval shape, strong and of high finish, size 2 1/2 ins.; each on card. Doz. **\$2.25**

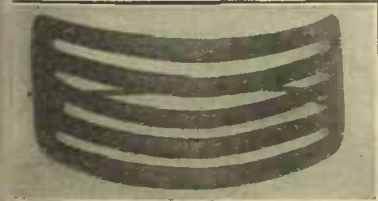

G206—"Aristocrat" Shell Barrette, all colored and highly polished, same cut, but four strand, size 3 1/2 x 1 1/2 ins. Per dozen **\$2.75**

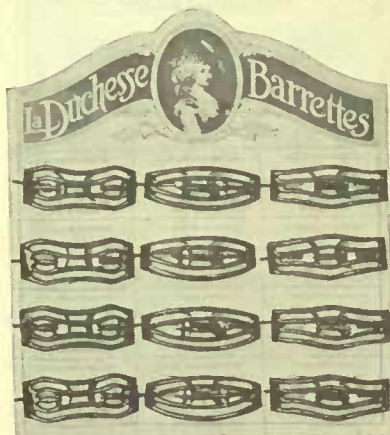

G119—La Duchesse Hair Barrette, assorted designs on card, size 1 x 2 1/4 ins., finish and color perfect; 1 dozen on display card. Per dozen **\$1.25**



G49—Gilt Metal Hair Bow Fastener, as illustrated, simple and useful, easily fixed. Ribbon can be slipped off and on without retying; 2 dozen on card. Per dozen **45c**

G35/77—Same as G49, only fancy engraved top; 2 doz. on card. Doz. **\$1.00**

G64—Metal Hair Bow Fastener, same as G49, but top clasp is of shell celluloid, bow conceals all metal parts; 2 dozen on card. Per dozen.. **\$1.00**

G52—Metal Hair Bow Fastener, heaviest quality, with Prince of Wales feather design, finished in durable gilt; 2 dozen on card. Per dozen.. **\$1.00**



G112—"Perfecto" Hair Barrette, neat five-strand design, well finished, size 3 1/2 x 1 1/2 in.; ea. on card. Doz. **\$2.00**

G2 — "Ideal" Braid Clasp about 2 1/2 ins. long, of stout celluloid, shell color, grips the hair and stays there; 1 dozen on card. Per dozen **90c**

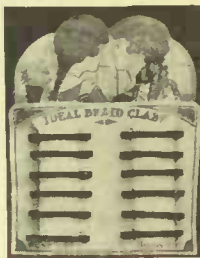

G205—"Aristocrat" Shell Barrette, size 3 1/2 x 1 1/2 inches, fancy three strand design, strong and of excellent finish; each on card. Per dozen **\$2.25**



G117—Amber Hair Barrette, size. 3 1/2 x 1 1/2 inches, assorted smart designs on beautiful display card, well finished. Per dozen **\$2.15**

G54—Grey Hair Barrette, same as G117, but Grey. Per dozen ... **\$2.15**

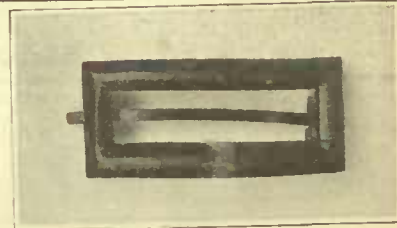

G208—Shell Barrette, size 2 1/2 x 1 inch, made from stout, well finished stock, plain square shape; each on card. Per dozen **\$2.25**

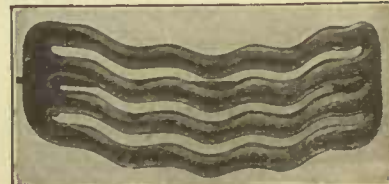

G116—"Perfecto" Shell Barrette, heavy stock, neat rounded corners, similar to cut, but strands are straight, extra high polish; each on card. Per dozen **\$2.35**

Hair Binders and Barrettes

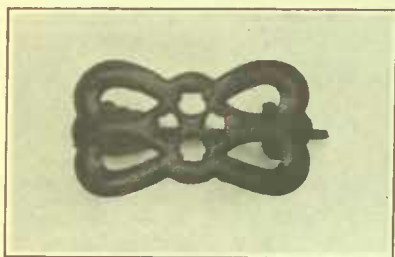

G102—D.C. Shell Hair Binder, 1 1/4 ins. wide, extra well finished, strong, with shaped clasp, two designs on card of 1 dozen binders. Per dozen **90¢**

G103—D.C. Shell Hair Binder and Bow Holder, as G102, removable bow holder; 1 doz. to card. Dozen **\$1.00**

G10—D.C. Shell Hair Binder, same as G103, but with elastic clasp. Doz. **80¢**

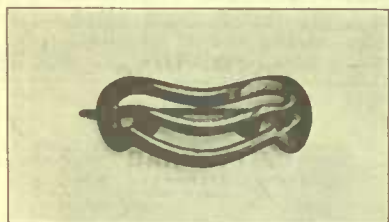

G105—Hair Barrette, size 2 1/4 x 7/8 ins., three designs on attractive display card of 1 dozen, well finished. Dozen **90¢**



G200—'Aristocrat' Shell Hair Barrette, plain three strand design, strong with good finish, size 2 1/4 x 1 in.; 1 dozen to box. Per dozen **\$1.10**



G202—Plain Oval Shell Barrette, size about 2 3/8 x 5/8 ins., very effective design with extra finish; 1 dozen on card. Per dozen **\$1.25**



G204—'Aristocrat' Shell Hair Barrette, four strand design with waved edges, size 3 1/2 x 1 1/2 ins., highly finished; each on card. Per dozen **\$1.70**



G105X—'Favorite' Hair Barrette in the small popular size, 1 1/4 x 1 1/4 inches, shell color, well shaped and finished; 1 dozen on neat display card as illustrated. A splendid 10c line. Doz. **80¢**

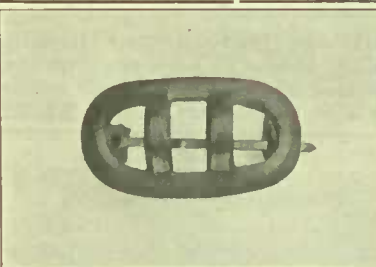

G106—Shell Hair Barrette, plain, light and durable with curved clasp, assorted designs; 1 dozen on display card. Per dozen **\$1.00**



G201—'Dominion' Shell Hair Barrette, four strand design with waved edges, size 2 1/4 x 1 in.; 1 dozen on display card. Per dozen **\$1.25**

G108—Shell Hair Barrettes, 4 strand design, square and fancy shapes assorted on card, size 3 x 1 1/4 inches. Per dozen **\$1.50**



G120—La Duchesse Hair Barrette, 3 designs on card, size 1 1/4 x 3 1/4 inches, medium shell color, curved clasp; 1 dozen on card. Per dozen **\$1.50**



G110—'Perfecto' Shell Barrette, size about 3 1/4 x 1 1/4 ins., permanent lustrous finish; each on card. Doz **\$1.85**

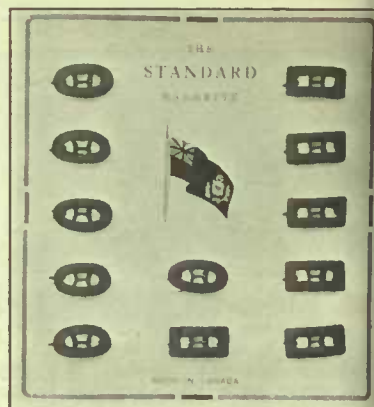

G118—La Duchesse Hair Barrette, plain square shape, shell color, size 1 inches; 1 dozen on display card. 1 dozen **80¢**



G104—Shell Barrette, 2 1/4 ins. long, 1 inch wide, five strand design, assorted shapes; 1 dozen on card. Doz. **\$1.00**



G107—Shell Barrette, plain square design, 2 1/4 x 1 ins., highly finished and strong; 1 dozen on attractive card. 1 dozen **\$1.25**



G203—Plain Square Shell Barrette, size 3 x 1 1/4 ins., very similar to illustration, but four strand, extra well finished; each on card. Per doz. **\$1.50**

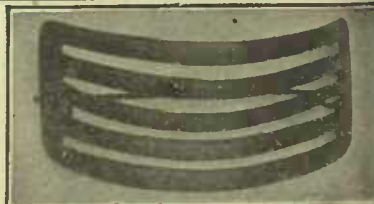

G111—Shell Hair Barrette, four strand design, size 3 1/4 x 1 1/4 inches, most effective in design and finish, no rounded corners; each on card. 1 dozen **\$2.00**

Back and Circular Combs

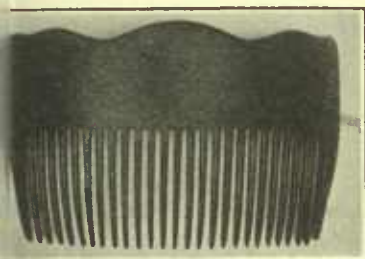

G400—Shell Back Combs, 4x2 1/4 ins., in back, straight tops. Doz. **\$1.00**

G401—Shell Back Comb, same as 400, but waved tops, in assorted designs. Per dozen **\$1.25**



G705—Shell Back Comb, 4 1/4 x 2 1/4 ins., straight back, fluted design, highly finished. Per dozen **\$1.80**

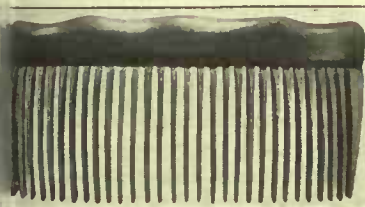

G706—Shell Back Comb, 4 3/8 x 2 1/4 ins., heavy patch back, neatly shaped teeth, well finished, assorted designs. Per dozen **\$2.00**

CIRCULAR COMBS



G710—Shell Circular Comb, 1 1/2 ins., deep, plain back, splendid value; 1 dozen to box. Per dozen **\$2.00**

G415—Shell Circular Comb, 1 1/4 ins., deep, plain back, neatly finished; 1 dozen to box. Per dozen **\$2.10**



G402—Shell Back Comb, 4 1/4 x 2 ins., dark shell color, highly finished, patch back, assorted designs. Doz. **\$1.50**



G404—Shell Back Comb, 4 1/4 x 2 1/4 ins., heavy stock, patch back, assorted shapes, highly polished. Doz. **\$2.00**

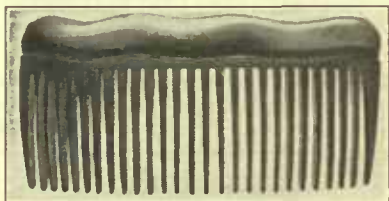

G407—Shell Back Comb, 4x2 1/4 ins., attractive design, neatly formed top and teeth, bright lasting finish. Per dozen **\$2.40**

G410—Same as G407, but Amber. Per dozen **\$2.25**

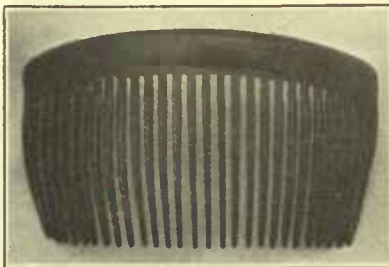

G418—Shell Back Comb, 4 1/4 x 2 1/4 ins., covered teeth, perfect points, heavy solid top, beautiful coloring, assorted shapes. Per dozen **\$3.00**

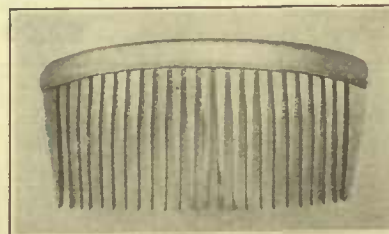

G422—Grey Back Comb, 4x2 inches, Silver Grey, perfect in shape and finish, patch back, assorted designs. Per dozen **\$3.00**



G403—Shell Back Comb, 4 inches long by 2 inches deep, neat rounded patch back, assorted designs. Per dozen **\$1.75**

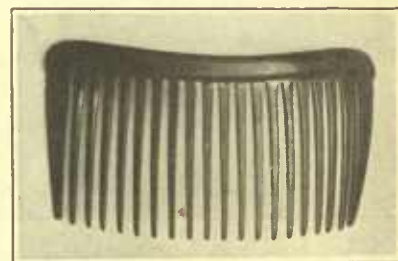

G406—Shell Back Comb, 4 1/4 x 2 1/4 ins., patch back, smart attractive shapes, good color and finish. Doz. **\$2.00**

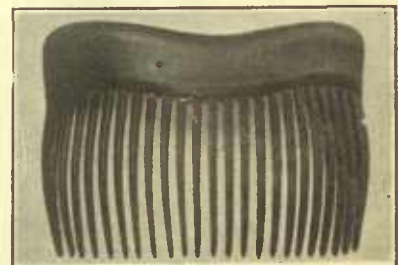

G707—Shell Back Comb, 4 3/8 x 2 1/4 ins., neat, plain design, extra long teeth, pleasing in color. Per dozen **\$2.50**

G708—Same as G707, but 4 3/8 x 2 3/4 ins., and deeply fluted back. Doz. **\$3.00**



G409—Shell Back Comb, 4 1/4 x 2 1/4 ins., extra heavy reinforced back, perfect in color, design and finish. Per dozen **\$4.00**

Side Combs at Right Prices

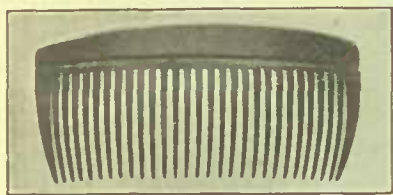

G300—Shell Side Comb, 3½x1½ ins., plain straight back; 1 dozen pairs to box. Per dozen pairs **\$1.10**

G319—Shell Side Comb, 3½x1½ ins., straight back, assorted shapes. Per dozen pairs **\$1.35**

G301—Shell Side Comb, 3½x1½ ins., patch back, assorted shapes. Per dozen pairs **\$1.50**

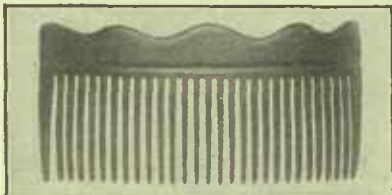

G600—Shell Side Comb, 3½x1½ ins., plain straight back, assorted shapes. Per dozen pairs **\$1.10**

G621—Shell Side Comb, same as G600, but 3½x1¾ ins. Dz. pairs **\$1.50**

G601—Shell Side Comb, same as G600 but 4¼x1½ ins. Dz. pairs **\$1.55**



G302—Shell Side Comb, 3½x1½ ins., heavy patch back, well finished teeth; 1 dozen pairs to box, assorted shapes. Per dozen pairs **\$1.7**

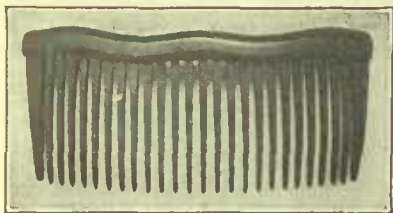

G322—Shell Side Comb, 4½x1½ ins., dark shell color, in high finish, well shaped teeth, heavy patch back. Per dozen pairs **\$1.85**

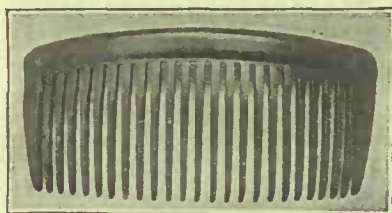

G604—Shell Side Comb, straight back, assorted shapes, highly finished, 4x1½ inches. Per doz. prs. **\$1.85**



G304—Shell Side Comb, patch back, assorted designs, 3½x1½ inches, well shaped and highly finished. Per dozen pairs **\$1.8**

G308—Shell Side Comb, 3½x1½ ins., patch back, assorted shapes, good color and extra finish. Per doz. pairs **\$2.0**



G321—Shell Side Comb, 3½x1½ ins., good color and perfect finish, patch back, assorted shapes. Dz. prs. **\$1.80**

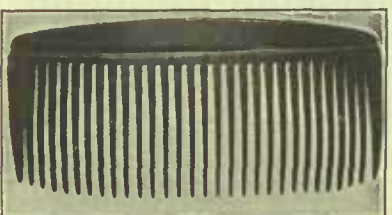

G306—Shell Side Comb, 4x2 inches, highly finished, perfect shape, fluted back, assorted designs. Per dozen pairs **\$2.00**



G623—Shell Side Comb, 4x1½ inch, smart assorted shapes, patch back, lustrous finish. Per doz. pairs **\$2.0**



G624—Shell Side Comb, 4x1½ inches, neat attractive shape as shown, beautifully finished. Dozen pairs **\$2.15**

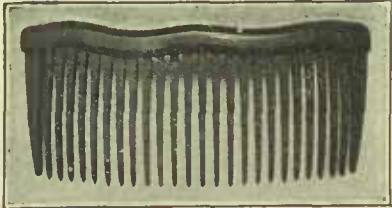

G305—Shell Side Comb, 3½x1½ ins., patch back, assorted shapes. Per dozen pairs **\$2.00**



G602—Shell Side Comb, 4x1½ inch, good color with permanent lustre, neatly shaped teeth. Per doz. pairs **\$2.0**



G309—Shell Side Comb, 4x1½ ins., heavy patch back, perfect finish, assorted designs in box. Per dozen pairs **\$2.15**

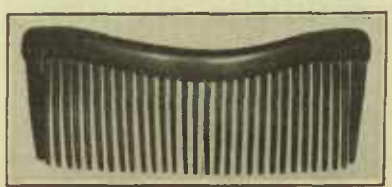

G619—Shell Side Comb, 4½x1½ ins., extra heavy patch, assorted shapes, neatly shaped teeth. Per dozen pairs **\$2.25**



G605—Shell Side Comb, 4½x1½ ins., fluted back, assorted designs, perfect color and finish. Dozen pairs **\$2.25**

High Grade Side Combs

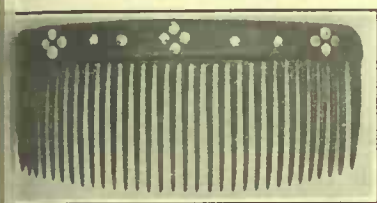

G617—Shell Side Comb, reinforced back with 2 real brilliants, 4 inches long by 1½ inches deep, a very attractive line. Per dozen pairs **\$2.25**

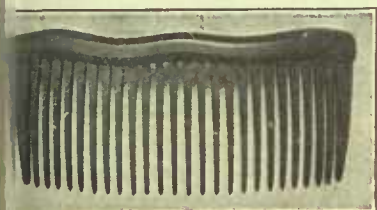

G312—Shell Side Comb, 4x1½ inches, extra finish, fluted back, assorted designs. Per dozen pairs **\$2.50**

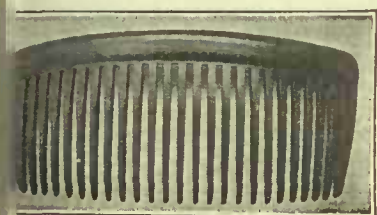

G314—Shell Side Comb, 4x1½ inches, assorted shapes, superior lustrous finish, perfect points. Per dozen pairs **\$3.00**

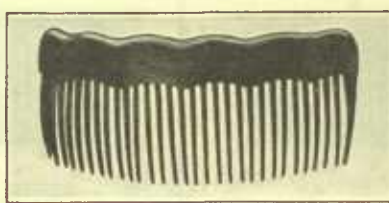

G318—Amber Side Comb, 4x1½ ins., patch back, Transparent color, assorted shapes. Per dozen pairs **\$2.25**

G323—Grey Side Comb, 3½x1½ ins., lustrous Silver Grey finish, patch back, assorted designs. Per dozen pairs **\$3.00**



G606—Shell Side Comb, 4x1½ inches, straight back, heavily fluted design, assorted shapes, extra finish. Per dozen pairs **\$2.65**

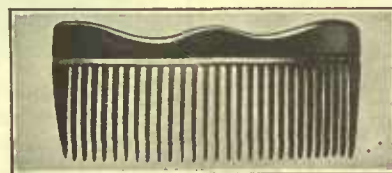

G611—Shell Side Comb, 4x1½ ins., extra fine hand finish, fluted back, assorted in most fashionable shapes. Per dozen pairs **\$3.35**



G311—Shell Side Comb, 4½x1½ ins., smart assorted designs, patch back, lustrous finish. Doz. pairs - **\$2.40**

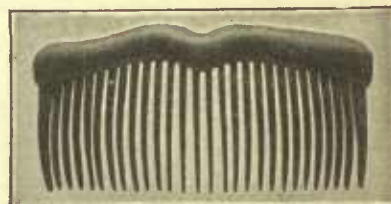

G607—Shell Side Comb, extra heavy reinforced back, neatly shaped teeth, 4½ inches long by 1½ inches deep. Per dozen pairs **\$2.75**

G610—Shell Side Comb, 4½x1½ ins., heavy patch back, perfect finish and color, a very desirable line for good class trade. Per dozen pairs **\$3.25**



G608—Shell Side Comb, straight back with waved top, beautifully finished, 4 inches long by 1½ ins. deep. Per dozen pairs **\$3.25**

G609—Shell Side Comb, same as G608, but with pointed ridges. Per dozen pairs **\$3.25**

Shell Front Combs

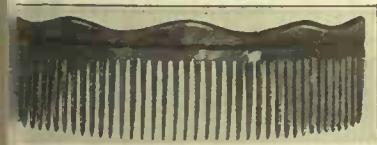

G411—Shell Front Comb, 5x1½ ins., pin, straight back, good color and finish. Per dozen **\$1.50**

G419—Shell Front Comb, 5½x1½ ins., patch back, superior finish, all straight tops. Per dozen **\$1.65**

G616—Shell Front Comb, 5x1½ ins., ivory stock, patch back, highly finished, waved teeth effect. Dz. **\$2.00**

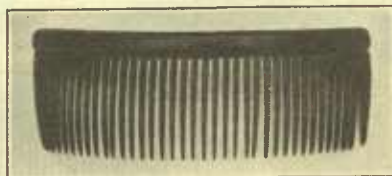

G420—Shell Front Comb, 5½x1½ ins., highly finished, dark shell, patch back, heavy strong comb. Per dozen **\$1.80**

G612—Shell Front Comb, 5x1½ ins., straight rounded back, heavily fluted, perfectly finished teeth. Doz. **\$2.00**

G613—Same as G612, but 1½ inches deep. Per dozen **\$2.15**

G614—Shell Front Comb, 5½x1½ ins., straight fluted back, well shaped teeth, extra lustrous finish, assorted designs. Per dozen **\$2.25**

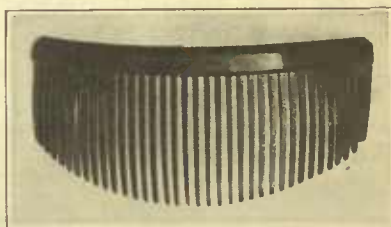

G709—Shell Front Comb, 5½x2 ins. deep, patch back, neatly shaped circular teeth, permanent lustrous finish, perfect coloring, extra value. Per dozen **\$2.25**

G615—Same as G709, but with three brilliants and pin point decorations. Per dozen **\$2.25**

Fine Dressing Combs in Celluloid and Hard Rubber



G652—"British" Black Celluloid Dressing Comb, 6½ inches long by 1⅜ inches wide, gold stamped. Doz. **\$1.15**

G653—Same as G652, in White. Per dozen.... **1.15**

G654—"British" Celluloid Dressing Comb, Black, heavy stock, gold stamped, 7½ inches long by 1½ inches deep, plain design. Per dozen **\$1.25**

G655—Same as G654, in White. Per dozen.... **1.25**

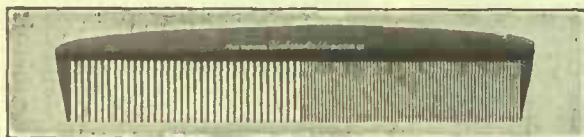

G5—Black Hard Rubber Dressing Comb, size 8x1½ ins., heavy curved quill back, coarse and fine teeth; 1 dozen to box. Per dozen **\$1.65**

BARBER'S COMB



G26—"Unbreakable" Barber's Comb, size 7x½ inches, strong and flexible, extra finish. Per dozen **\$2.00**



G660—"British" Black Celluloid Dressing Comb, plain design, stoutly made, coarse and fine teeth, 8 inches long by 1½ inches deep; splendid value. Per dozen... **\$2.00**

G661—Same as G660, in White. Per dozen... **2.00**

G662—Black Celluloid Dressing Comb, size 8x1½ inches, all coarse, heavy stock. Per dozen **\$2.00**

G663—White Celluloid Dressing Comb, otherwise same as G662. Per dozen **\$2.00**



G11—"Unbreakable" Black Rubber Comb, size 8x1½ inches, curved quill back, well finished teeth, coarse and fine. Per dozen **\$2.00**

G12—"Unbreakable" Black Rubber Comb, same as G11, but all coarse teeth. Per dozen **\$2.00**



G656—Black Celluloid Dressing Comb, size 7½x1⅜ inches all coarse, strong and well finished. Per dozen... **\$1.65**

G657—White Celluloid Dressing Comb, similar to G656 but White. Per dozen **\$1.65**

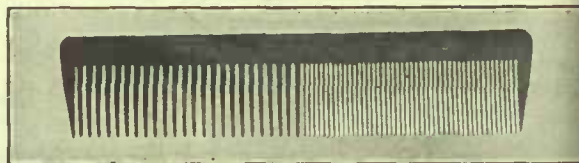

G658—Black Celluloid Dressing Comb, size 7½x1⅜ inches coarse and fine, strong and flexible. Per dozen.. **\$1.65**

G659—White Celluloid Dressing Comb, in other respects same as G658. Per dozen **\$1.65**



G6—"Atlantic" Black Rubber Dressing Comb, size 8 inches, fluted back, coarse and fine teeth, extra finish. Per dozen **\$1.85**

G7—"Atlantic" Black Rubber Dressing Comb, similar to G6, but all coarse teeth. Per dozen **\$1.85**

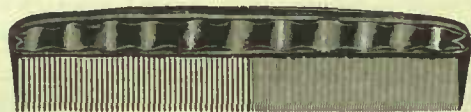

G10—Black Hard Rubber Dressing Comb, size 8x1½ inches, fancy back, coarse and fine teeth, 1 dozen to box. Per dozen **\$1.95**



G8—"Unbreakable" Black Rubber Dressing Comb, size 8x1½ inches, heavily fluted back, coarse and fine teeth, v shaped teeth and points. Per dozen **\$2.00**

G9—"Unbreakable" Black Rubber Dressing Comb, same as G8, but all coarse teeth. Per dozen **\$2.00**

G13—"Unbreakable" Black Rubber Comb, extra heavy stock, fluted back, well shaped teeth, coarse and fine. Per dozen **\$3.00**

G14—"Unbreakable" Black Rubber Comb, similar to G13, but all coarse teeth. Per dozen **\$3.00**

Dressing, Pocket and Fine Combs



G666—White Celluloid Dressing Comb, size 8x1½ inches, ivory finish, coarse and fine. Per dozen **\$2.50**

G667—White Celluloid Dressing Comb, similar to G666, all coarse teeth. Per dozen **\$2.50**

G668—Black Celluloid Dressing Comb, size 8x1½ inches, strong and well finished, coarse and fine teeth. Doz. **\$2.50**



G664—Black Celluloid Dressing Comb, size 7¼x1½ inches, all ebony finish, coarse and fine teeth, arch shaped. Per dozen **\$4.50**

G665—White Celluloid Dressing Comb, otherwise same as G664. Per dozen **\$4.50**



G15—“Hercules” Black Rubber Comb, size 7½x1½ inches, strong, flexible and sanitary, perfect in shape and finish, coarse and fine teeth; each comb specially wrapped. Per dozen **\$3.00**

G16—“Hercules” Black Rubber Comb, similar to G15, all coarse teeth. Per dozen **\$3.00**

G18—“Hercules” Black Rubber Comb, size 8x1½ inches, fully guaranteed comb, attractive in shape and superior finish, curved quill back, coarse and fine teeth; each comb enclosed in envelope. Per dozen **\$3.50**

G19—“Hercules” Black Rubber Comb, same as G18, but all coarse teeth. Per dozen **\$3.50**



G17—“Comet” Hard Rubber Comb, size 9x2 inches, extra heavy stock, fluted back, coarse and fine teeth, a strong comb for hard wear. Per dozen **\$3.50**



G670—Black Celluloid Dressing Comb, size 8½x2 inches, extra heavy stock, coarse and fine teeth, a strong serviceable comb. Per dozen **\$4.50**

G671—White Celluloid Dressing Comb, otherwise same as G670. Per dozen **\$4.50**



G969—Black Hard Rubber Dressing Comb, fancy shaped back, 6½ inches long by 1½ inches deep, heavy stock, coarse and fine teeth; 1 dozen to box. Per dozen **\$2.25**

FINE QUALITY POCKET COMBS

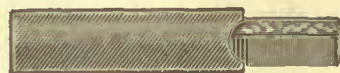

G21—“Extra Quality” Black Rubber Pocket Comb, rounded back, with coarse and fine well finished teeth, 4½ inches long by 1 inch deep; each comb in metal bound leatherette case. Dozen **\$1.50**

G23—“Extra Quality” Black Rubber Pocket Comb, 4½x1 inches, quill back, coarse and fine teeth, in metal bound leatherette case. Doz. **\$1.80**

G24—“Extra Quality” Black Rubber Pocket Comb, similar to G23, but 4½x1½ inches. Per dozen **\$2.10**



G25—Black Rubber Folding Pocket Comb, size when folded 3¼ inches long, strong and serviceable. Doz. **\$2.25**



G22—“Unbreakable” Black Rubber Pocket Comb, size 5x1½ inches, coarse and fine teeth, quill back, imitation leather case. Per dozen **\$1.65**



G4—Black Rubber Fine Comb, 3¼x1½ inches, well finished, rounded ends. Per dozen **90¢**



G900—“British” Fine Comb, White celluloid, size 3x1½ inches, gold stamped. Per dozen **90¢**



G3—“Unbreakable” Black Celluloid Fine Comb, size 3¼x1½ inches, fluted centre, fine even teeth, curved ends. Per dozen **\$1.25**

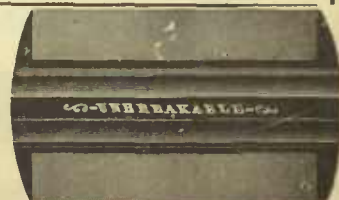

G1—“Unbreakable” Black Celluloid Fine Comb, size 3½x2 inches, attractive shape and finish, double fluting, arched teeth. Doz. **\$1.55**

Curling Tongs, Hair Wavers and Curlers, etc.



GB—Polished Steel Curling Tongs, steel spring, polished handles, 7½ ins. long; 1 doz. in box. Per doz. **\$1.25**

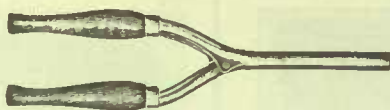

GA—Polished Steel Curling Tongs, steel spring, polished handles; 9 ins. long; 1 doz. in box. Per doz. **\$1.50**



Little Princess

Little Princess Curling Tongs, nickel-plated, hardwood handles, 8 in. long; 1 doz. in box. Per doz. **\$1.50**

HAIR WAVERS



Stella Wavy Hair Waver, each card contains four Black enamelled Hair Wavers, sizes assorted on card from 2½ to 3½ inches long, makes a clean cut wave and is guaranteed not to injure the hair; packed 3 doz. cards to box. Per dozen cards **30¢**

“Windsor” Hair Curlers, made of pliable ribbon lead, covered with soft felt in different shades of Brown; most comfortable for wear, 3/16 inch wide, 6 inches long; 4 curlers in bunch, neatly banded, 12 bunches to box. Per dozen bunches **45¢**

DUCHESS HAIR WAVERS



Duchess Hair Waver, made of nicked wire with elastic band. The space between the wire gives good hair ventilation, the top illustration shows article not in use, the bottom shows when in use with elastic band over end to hold hair in place; 4 in each set. Per dozen sets **\$1.50**

KID CURLERS



A Bunch of Kid Curlers

G100—Kid Hair Curlers, soft and pliable, 1 dozen bunches, assorted colors to box, solid sizes.

Size.....	4 in.	5 in.	7 in.
Gross.....	\$.80	1.00	1.25

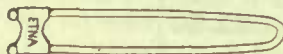

“Etna” Hair Wavers, made of heavy iron spring wire, 3½ ins. long, ball pointed, with removable clasps, gives most satisfactory results; 8 Wavers in neat box. Doz. boxes **70¢**

G2—“Electric” Hair Curlers, a most convenient curler of electric steel, 3 inches long, easy to use and will not injure the hair, very strong; 2 curlers on card, nicked or Black. Per dozen cards **\$1.25**

G5—Same as above, but 5 curlers on cards. Per dozen cards.. **\$3.25**

RAZOR STROPS

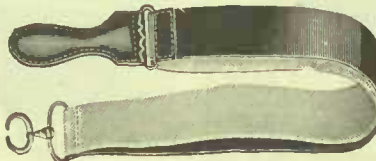

G959—Genuine Horsehide Razor Strop, extra heavy single stock, nickel eyelet, with double leather handle, stamped “Made in Canada.” Per dozen **\$6.00**

G378—Royal Velvet Hide Shaving Strop, British made, 20½ ins. long by 2 ins. wide, nickel-plated swivel top and padded leather handle. Canvas is of finest texture, leather is especially selected, quality and workmanship guaranteed. Per dozen **\$8.50**

G243—“Scorcher” Razor Strop, size 23x2 inches, very fine quality leather, specially prepared, extra heavy solid canvas webbing reverse side of strop, nickel-plated swivel top and stitched padded leather handle, British made throughout. Per dozen ... **\$10.50**

G271—“Scorcher” Razor Strop, made of genuine heavy hide, suitably prepared, reverse side finest texture heavy canvas prepared by special process, double leather padded handle, swivel nickel top, size 23x2 in., a most serviceable strop. Per doz. **\$12.00**

G264—“Scorcher” British made Razor Strop of heavy selected 2-inch velvet finish hide and solid canvas webbing, double padded leather handle, strongly sewn, nickel-plated top, name printed in gilt letters, guaranteed quality. Per dozen .. **\$13.5¢**



Tourist

Tourist Folding Curling Tongs, nickel-plated, polished handles, length when open 9 inches, when closed 5½ inches. Per dozen **\$2.25**

G3—Magic Hair Curler, made of real horn, curls the hair in 10 to 15 minutes, 3 on card. Per dozen cards .. **75¢**

G5—Magic Hair Curler, same as G3 but 6 on card. Doz. cards. **\$1.35**



G9—Kurley Kew Hair Wavers, 4½ inches long, produces long natural waves in a few minutes, will not injure the hair, five wavers in bunches; 2 dozen bunches in display cabinet. dozen bunches **\$1.25**

G11—Kurley Kew Hair Waver, same as G9, but 6 ins. long, 6 wavers in each box; 1 dozen boxes in attractive counter cabinet. Dozen **\$2.00**

Tooth Brushes, Shaving Brushes and Whisks



G92—Tooth Brushes, assorted, concave and prophylactic bristles, with different shaped White bone handles; sold in dozens. Per dozen.... **80¢**



G1049—Tooth Brush, White bone handle, assorted straight and curved, 6 inches long, 4 rows by 19 bristles; 1 dozen to box. Per dozen.... **\$1.25**



G305—"La Perfection" Tooth Brush, 6 inches long, curved White handle, 4 rows of good quality stiff White shaped bristles; 1 doz. to box. Dozen **\$1.75**



G55—Tooth Brush, 6½ inch White handle, 4 rows extra fine prophylactic bristles, ventilated back; 1 dozen in box. Per dozen **\$1.75**



G300—"Crystaloid" Tooth Brush of bright Amber celluloid, 3 rows of fine White prophylactic bristles, 6 ins. long; 1 doz. to box. Per dozen **\$2.00**



G301—"Crystaloid" Tooth Brush, clear Amber handle, 4 rows by 21 high grade White bristles, concave cut; 1 dozen to box. Per dozen **\$2.25**



G303—"Nevershed" Tooth Brush, 6½ inches long, shaped White handles, 4 rows by 23 good quality bristles; 1 dozen to box. Per dozen **\$2.25**



G780/4—"Dental Klenzer" Tooth Brush, prophylactic bristles, ventilated back, 6½ inches long; 1 dozen to box. Per dozen **\$2.25**



G307—"Empress" Tooth Brush, plain White arched back, 4 rows of splendid quality prophylactic bristles, 6½ ins. long; ½ doz. to box. Doz. **\$3.00**

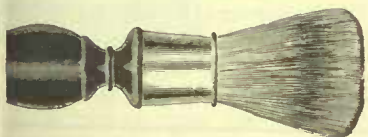

G417—Shaving Brush, Black bristles, bonized handle, genuine rubber set, 4½ inches; 1 doz. to box. Per doz. **\$3.00**

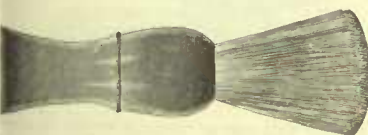

G403—Shaving Brush, Black bristles, bonized handle with White composition centre stamped "Rubberset," bristles embedded in solid rubber; ½ doz. to box. Per dozen **\$3.50**



RUBBERSET SHAVING BRUSHES

G218—Shaving Brush, extra quality Rubberset Brush, Badger bristles set in rubber, cannot come out. Black bonized handle with hard rubber ferrule, bristles 2¼ ins. long, length over all 4½ inches. A good serviceable brush made for hard wear; ½ dz. to box. Per dozen..... **\$9.00**

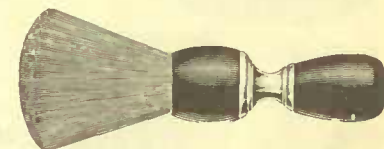

G1—"Rubberset" Shaving Brush, White bristles, guaranteed not to shed, bonized handle with non-corrosive metal ferrule, 4½ inches long; 1 dozen to box. Per dozen **\$4.00**

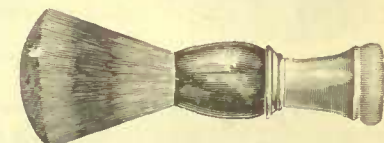

G5620—Shaving Brush, mixed badger hair, White composition handle with Black ferrule, 4½ inches long; ½ dozen brushes in display cabinet. Doz. **\$7.25**

SIMMS HIGH GRADE LATHER BRUSHES A Standard of Quality—We Recommend this line



G563—Simms Lather Brush, 4½ ins. long, best quality bristles set in vulcanized rubber, with French ivory handle. A high grade brush and good value. Each **\$1.50**



G642—Simms Lather Brush, made of selected materials, forty years of experience in making high grade brushes, best quality bristles, 4½ inches long, set in vulcanized rubber. Each **75¢**



G533—Simms Lather Brush, as G642, only very fine quality bristles. Each **\$2.25**

G582—Simms Lather Brush, 4½ inches long, White band, 1¼ inch fine quality bristles set in vulcanized rubber. Ea. **\$1.00**

We Stand Behind Every Line on this Page

Ebony Hair and Military Brushes



G3124—Fancy Back Hair Brush, 9 rows of heavy Black bristles, rosewood finish. Per dozen **\$2.00**

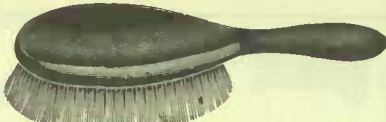

G3202 — Oval Shaped Hair Brush, round back, 9 ins. long, 11 rows of $\frac{3}{4}$ -in. Grey bristles, rosewood finish; boxed in dozens. Per doz. **\$2.50**



G3233 — A splendid assortment of Hair Brushes, 11 rows of bristles, concave back and rosewood finish; packed in dozens. Per doz. **\$3.25**



G500—Real Ebony Hair Brush, $8\frac{1}{2}$ inches long, 8 rows of White hand drawn bristles; two in a box. Per dozen **\$10.00**



G501—Genuine Ebony Hair Brush, solid back, oval block, 9 rows of pure White bristles; boxed in $\frac{1}{2}$ dozens. Per dozen **\$10.80**



G502—Genuine Ebony Hair Brush, solid back, 9 rows stiff White bristles, hand drawn; boxed in $\frac{1}{2}$ dozens. Per dozen **\$12.00**



G503—Genuine Ebony Hair Brush, solid back, oval block, 10 rows pure White bristles; boxed in $\frac{1}{2}$ dozens. Per dozen **\$13.20**



G506 — Real Black Ebony Hair Brush, 9 inches long, oval back, 11 rows of $\frac{3}{4}$ -inch pure White hand drawn bristles; 2 in box. Per dozen **\$16.00**



G504—Genuine Ebony Hair Brush, solid back, 10 rows White hand drawn bristles; boxed in $\frac{1}{2}$ dozens. Per dozen **\$18.00**



G505—Real Ebony Hair Brush, 9 inches long, 11 rows of $\frac{3}{4}$ -inch White hand drawn bristles; packed two in box. Per dozen **\$18.00**



G3002/12 — Genuine Ebony Hair Brush, solid back, oval block, 12 rows pure White bristles; boxed in $\frac{1}{2}$ dozens. Per dozen **\$18.00**



G509—Real Ebony Hair Brush, 10 inches long, 10 rows $\frac{3}{4}$ -in. fine White hand drawn serrated bristles; 1 box. Each **\$2.25**



G507—Real Ebony Hair Brush, 9 inches long, 11 rows of $\frac{3}{4}$ -inch White hand drawn bristles; packed two in box. Per dozen **\$19.20**



G102—Genuine Ebony Hair Brush, solid back, 11 rows stiff White bristles hand drawn; boxed in $\frac{1}{2}$ dozens. Per dozen **\$18.00**



G104—Genuine Ebony Hair Brush, oval back, 15 rows White hand drawn bristles; boxed in $\frac{1}{2}$ dozens. Per dozen **\$21.00**



G400 — Ebonoid Military Brush, solid back, 10 rows of White bristles; 1 pair to box. Per pair **\$2.25**



G401 — Genuine Ebony Military Brush, concave back, 11 rows stiff White bristles. Per pair .. **\$4.00**

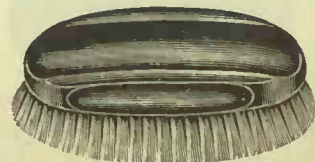

G403 — Real Ebony Military Hair Brush, 11 rows pure White hand drawn serrated bristles in solid fan back, $5\frac{1}{2} \times 2$ inches; boxed in pair. Per pair **\$4.50**

Ivory Hair Brushes, Cloth Brushes, etc.



G68 — Hair Brush, flat back and rounded handle, grained ivory effect, $8\frac{1}{2} \times 2\frac{1}{2}$ inches, 9 rows bristles; packed 1 in box. Each **\$1.15**

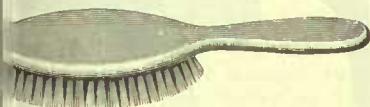

G69 — Grained ivory effect Hair Brush, rounded back and handle. Excellent quality, $8\frac{1}{2} \times 2\frac{1}{2}$ inches, 9 rows bristles; packed 1 in box. Each **\$1.50**



G154 — Hair Brush, White ivory effect, 9 inches long, concave with ivory handle, 9 rows of good quality 1-inch White bristles; packed 1 in box. Each **\$1.90**

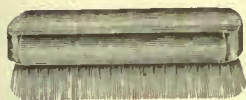

G1400 — Nail Brush, 5 inches, hard back, fibre bristles. Per dozen **\$1.15**

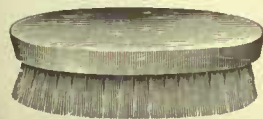

G1408 — Nail Brush Assortment, concave and oblong styles, some varnished; 1 dozen in box. Dozen **\$1.25**

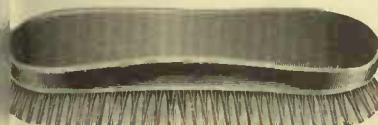

G600 — Cloth Brush, rosewood finish, 7 inches long, 9 rows good bristles; 1 dozen in box. Per dozen **\$2.65**



G73 — Hair Brush, concave back and rounded handle. Grained ivory effect, $8\frac{1}{2} \times 2\frac{1}{2}$ inches, 9 rows bristles; packed 1 in box. Each **\$1.40**



G71 — Hair Brush, oval back and handle, grained ivory effect, $9 \times 2\frac{1}{2}$ inches, 11 rows bristles; packed 1 in box. Each **\$1.75**

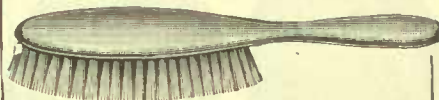

G72 — Hair Brush, oval back and handle, $8\frac{1}{2} \times 2\frac{1}{2}$ inches, 11 rows of good quality bristles. Well made and highly polished; packed 1 in box. Each **\$2.15**

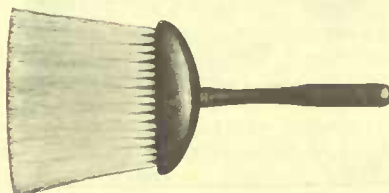

G358/4 — Bonnet Brush, made of genuine ebony, $8\frac{1}{2}$ inches long, 4 rows $3\frac{1}{2}$ -inch White serrated bristles of very fine quality. Each .. **\$1.25**



G703 — Genuine Ebony Cloth Brush, $7\frac{1}{2}$ ins. long, $1\frac{1}{2}$ inches wide, 8 rows 1-inch White bristles. Each **\$2.10**

G702 — Genuine Ebony Hat Brush to match above. Each **90¢**



G4562 — Cloth Brush, polished rosewood finish, 7 inches long, 10 rows of good Black fibre bristles; boxed in $\frac{1}{2}$ dozens. Per dozen **\$4.25**

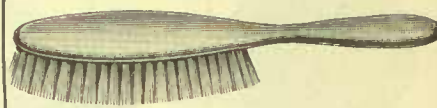

G70 — Hair Brush, oval back and handle. Grained ivory effect, good quality, $8\frac{1}{2} \times 2$ inches, 9 rows bristles; packed 1 in box. Each **\$1.60**

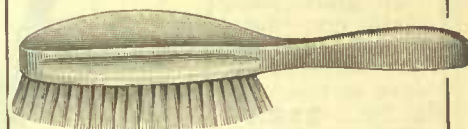

G74 — Hair Brush, in grained ivory effect, with concave back and rounded handle, $8\frac{1}{2} \times 2\frac{1}{2}$ inches, 9 rows bristles; packed 1 in box. Ea. **\$1.75**



G4585 — Cloth Brush, rosewood finish, 9 rows of good quality Black bristles, $6\frac{1}{2}$ inches long; packed 1 dozen to box. Per dozen **\$3.00**

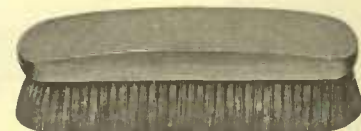

G4500 — Cloth Brush, polished rosewood finish, solid back, 9 rows of Black bristles. Per dozen **\$2.25**

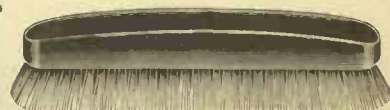

G701 — Genuine Ebony Cloth Brush, fine quality White bristles. Per dozen **\$16.80**

G700 — Genuine Ebony Hat Brush, to match above. Per dozen **\$9.00**

Ebony and Ivory Finish Mirrors



G56—Mirror, 5½-inch glass, frame 5½x10 ins., fluted handle, grained ivory effect; packed 1 in box. Doz. **\$12.75**



G1719—Ivory finished mirror, beveled glass, 4½ ins. in diameter; packed one to box. Each **\$1.50**



G317—Mirror Assortment, 4 styles, imitation ebony frames, ranging in size from 8 to 11 inches long by 5 inches across; heavy glass; packed ½ dozen in box. Per dozen **\$6.00**



G75—Mirror Assortment, 4 styles, ebony finished frames, ranging in size from 8½ to 13 inches long by 6 inches across; heavy beveled glass; packed ½ dozen, (1 of each style), in box. Per dozen **\$9.00**



G60—Bonne Mirror, 4½x6½-inch glass in frame 11x7 ins., fluted ivory; grained handle; packed one in box. Per doz. **\$13.80**



G57—Mirror, 5-inch round beveled glass in frame 9½x5½ ins.; raised ivory effect, grained handle; packed 1 in box. Per doz. **\$17.50**



G61—Bonnet Mirror, 5x7-inch beveled glass in frame 7x11½ inches; grained ivory effect, puffed handle. packed one in box. Dozen **\$24.50**



G58—Mirror, 5½-inch round beveled glass in frame 10½x5 inches; raised ivory effect, grained handle; packed one in box. Each **\$1.75**



G1718—Ivory Finished Mirror, 9 inches long, with beveled glass 5 ins. diameter; packed one in box. Each **\$1.75**

Dependable Whisks in Various Shapes



G905—Whisks, 8½ inches long, wire bound handle with metal top, straw bound with two strings. Per dozen **\$2.00**

G1013—Whisk, similar to G905, finer straw, plush top, 9½ inches long. Per dozen. **\$2.15**

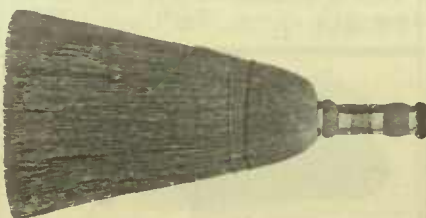

G915—Whisk, 10½ inches long, wire bound handle with plush top; straw bound with two strings; extra quality. Per dozen **\$4.00**



G947—Whisk, 10 ins. long, handle bound solid with stout wire; metal top and rim straw bound with two strings. Per dozen **\$3.40**

G1035—Whisk similar to G915, 10 inches long with metal top and rim. Doz. **\$3.40**

Talcum Powders, Perfumes, Shaving Soaps, etc.



G7



G17



G5



G43—Pound Tin of Borated Talcum Powder, Lily of the Valley or Violet, absolutely pure, tins beautifully decorated, sprinkler top, best pound tin on the market, quality considered. Per dozen **\$2.25**

Colgate's Talcum Powders are packed in handsome enameled oval tins with gilt sprinkler tops. This talcum is specially prepared and will not dissolve or cake with perspiration. Used for toilet or nursery.

G111—Smile's Assorted Talcum Powder, large oval can, enameled and decorated, dome top, patent revolving sprinkler; one dozen in box. Per doz. **\$1.25**



G2—Colgate's Dental Powder, to cleanse and whiten teeth, will not scratch or injure the soft unformed teeth of a child; put up in 2-ounce and nickel tins with attractive label and new patent top; each in box, 1 dozen in carton. Per dozen.. **\$2.40**

G5—Colgate's "Violet." Per dozen **\$2.25**
 G7—Colgate's "Cashmere Bouquet." Per dozen **\$2.25**
 G9—Colgate's "Dactylis." Per dozen **\$2.25**
 G15—Colgate's "Eclat." Per dozen **\$2.25**
 G16—Colgate's "Monad Violet." Per dozen **\$2.25**
 G17—Colgate's "La France Rose." Per dozen **\$2.25**



G1—Colgate's Ribbon Dental Cream, for cleansing and beautifying the teeth, in collapsible metal tubes with nickeled screw cap, comes out in a ribbon, lies flat on the brush. Each in attractive display box. Per dozen **\$2.25**
 G3—Colgate's Dental Cream, as G1, only in smaller tubes. Dozen **\$1.40**



G1/2—Colgate's High Grade Perfume, in all the popular odors—Cashmere Bouquet, Dactylis, Monad Violet, Lily of the Valley, Eclat, La France Rose. In 1/2 ounce round bottles, with glass stopper tied with satin ribbon, each bottle in a neat platform box, artistically decorated; 1/2 dozen solid odors to carton. Dozen bottles **\$6.00**



G14—Colgate's Charmis Cold Cream, an exquisitely perfumed emollient for cleansing, preserving and beautifying the skin. It assures protection from the cold winds and sunburn and is unequalled for general toilet use; 6 to carton. Per doz. **\$2.50**



G8—Colgate's Handy Grip Shaving Stick, round, large size, rich in lathering properties, in nickel-plated case with convenient top for holding soap when in use; 1/2 dozen in carton. Per dozen.. **\$4.25**

G25—Colgate's Antiseptic Shaving Stick in nickel box with screw top; 1 dozen in carton. Per dozen **\$1.50**



G12—Colgate's Barbers' Shaving Soap, in wooden box, contains 10 one-pound cartons of eight cakes each. A very popular line and a big seller. Per pound **85¢**

G13—Colgate's Shaving Cream, a new form of Shaving Soap in collapsible metal tubes, 6 in carton. Per dozen **\$3.50**

G24—The same, only smaller size. Per dozen **\$1.50**

G6—Rapid Shave Powder, a very convenient form of shaving soap, time-saving, economical and antiseptic. Put up in neat round nickel box with patent top; each tin in cardboard box. Per dozen **\$3.50**

BATH AND TOILET SOAPS, PERFUMES, Etc.



Laureate Glycerine Soap, pure and very transparent, oval shape, $2\frac{1}{2} \times 3$ ins.; splendid value; 2 dozen to box. Per dozen **45c**



Olive Oil and Cucumber Soap, oval cake, $2 \times 3 \times 1\frac{1}{2}$ ins., packed 3 dozen to carton. Per dozen **45c**



Rose Glycerine Soap, $3\frac{1}{2}$ -oz. oblong cake, size $3\frac{1}{2} \times 2\frac{1}{2} \times \frac{1}{2}$ in., pure and very transparent, scented; 1 dozen to box. Per dozen **80c**

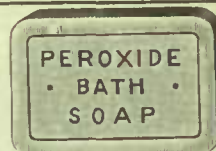

Peroxide Bath, large oblong cake, $3\frac{1}{2} \times 2\frac{1}{2} \times \frac{1}{2}$ inches; 1 doz. in box. Per dozen **85c**
Old Homstead Soap, as sorted, similar to Peroxide Bath in assorted colored cakes and perfumes; 1 dozen in neat box with display card. Per dozen **85c**



Savon Rose, oblong cake, high class toilet soap, scented, size $3 \times 2 \times 1\frac{1}{2}$ ins.; 2 dozen to box. Per dozen... **90c**
Savon Lettuce, same as above, only Green cake. Per dozen **90c**



Floral Bath, large $4\frac{1}{2}$ -ounce round cake, assorted colors and perfumes, absolutely pure; 1 dozen to box. Per dozen **90c**



Oriental Bath Soap, extra large size cake, in assorted White, Pink and Brown; also assorted perfumes 1 dozen to box. Per dozen ... **\$1.00**



Empress of Britain, 6-oz. oblong cake, pure glycerin soap, size $3\frac{1}{2} \times 2\frac{1}{2} \times \frac{1}{2}$ inches clear and transparent; 1 dozen to box. Per dozen. **\$1.2!**



G10 — Colgate's Superfine Cashmere Bouquet Toilet Soap, special size, nicely perfumed; boxed in $\frac{1}{2}$ doz. Doz. **\$3.00**



Colgate's All-Round Toilet Soap, assorted colored cakes, and perfumes of many varieties, attractively displayed; $\frac{1}{2}$ dozen in box. Per dozen ... **\$1.35**



Sunset Soap Dyes, washes and dyes the fabric, cotton, wool, silk or linen, with a permanent color. Will not wash out or fade. Simple directions enclosed with each package 1 gross assorted standard shades in cabinet. Per cabinet **\$15.00**
Separate shades, per dozen **\$1.25**



Le Parfait Castille, large sized cake, $3\frac{1}{2} \times 2\frac{1}{2} \times \frac{1}{2}$ inches 100% pure, made of vegetable oils, 100 cakes to case. Per case. Net **\$3.2!**

PERFUMES AT VARIOUS PRICES



G222 — High Grade Extract, in assorted odors, large fancy bottle with glass stopper tied with ribbon, each bottle in handsome box; $\frac{1}{2}$ doz. bottles in carton. Doz. **\$2.25**



G5—Delahaye Card Perfume in fancy bottles $3\frac{1}{2}$ inches long. Perfume is of good quality and odors are assorted, including Lilac, Jasmine, Rose, etc. Put up on colored display card, 2 dozen on each. Per dozen **\$1.25**



G67/32 — Perfume, good quality, in handsome hexagon shaped bottle with kid covered top, tied with narrow ribbon; $\frac{1}{2}$ dozen assorted popular colors in display cabinet. Per dozen.. **\$2.10**



G67/22 — High Grade Perfume in 9 ounce pressed glass bottle, White Rose, Lilac, Lily of the Valley, New Mown Hay, Wood Carnation, Jockey Club. Each ... **\$4.00**



G67/21—Concentrated Perfume, 2 ounce round bottle with glass stopper tied with satin ribbon. Each bottle in handsome square box, assorted odors; $\frac{1}{2}$ doz. in carton. Dozen. **\$4.25**



G29—High Grade Perfume, large fancy bottle with glass stopper tied with ribbon, each bottle in fancy opalescent box, assorted odors; $\frac{1}{2}$ doz. boxes in carton. Doz. **\$4.5**

Taylor's Dependable Soaps



G275 — Refined Tar
ap, each cake in car-
a; one dozen in box.
r dozen **85¢**



G408—Taylor's Monster Soap, half dozen as-
sorted cakes in display box. Per dozen..... **85¢**

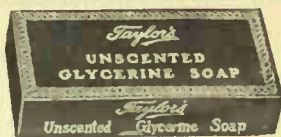

G409—Transparent Soap, amber. Per
dozen cakes **70¢**
G217—Unscented Transparent, $\frac{1}{2}$ doz.
in box. Per dozen **\$1.15**



G333—June Rose Toilet Soap, daint-
scented, oval cakes, handsomely
rapped; $\frac{1}{4}$ dozen cakes to a box. Per
zen cakes **90¢**

G334—Same as G333, in Sweet Vio-
t odor. Per dozen cakes **90¢**

G335—Same, only Carnation. Per
zen cakes **90¢**



G433—Taylor's Maple Leaf, large
oval cake, mild and highly scented,
White and Pink, in display cartons of
one dozen cakes. Per dozen **85¢**



G339—Taylor's Pure Carbolic Soap,
guaranteed 10 per cent. carbolic acid,
each cake in individual cartons; 3 doz.
cakes in wooden box, hinged display
lid. Per dozen **\$1.15**

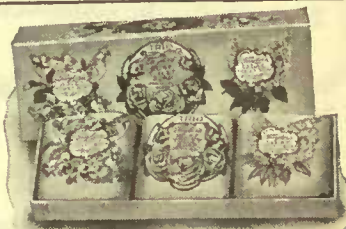

G440—Trio $2\frac{1}{2}$ inch round cake, as-
sorted Violet, Lilac and Rose odors in
box, handsomely lithographed wrappers,
3 cakes in box. Per dozen... **\$1.15**



G340 — La France Rose, daintily
scented, oval cake; $\frac{1}{4}$ dozen in hand-
some box. Per dozen cakes... **\$1.00**



G341 — Vestal Violet. Per dozen
cakes **\$1.00**



G218 — Improved Fine Oatmeal,
lightly perfumed, highly recommended
or the skin; $\frac{1}{4}$ dozen in box. Per doz.
akes **\$1.25**

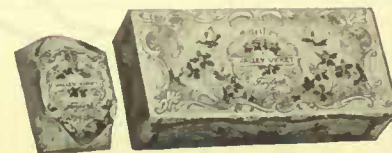

G303—Valley Violet Soap, daintily
perfumed; $\frac{1}{4}$ dozen cakes in handsome
display box. Dozen cakes ... **\$1.25**

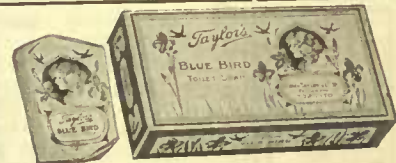

G428—Blue Bird, 4 ounce oval cake,
daintily perfumed, lithographed wrap-
per and box, 3 in box. Dozen **\$1.25**

COMPLEXION AND BATH SOAPS



G360 — Taylor's
Beauty Complex-
ion Soap, oval
shape, $2\frac{1}{2}$ ounce,
White and Pink
assorted; 2 doz. in
box. Per dozen **45¢**

G370—Taylor's Beauty Bath, round
shape, $4\frac{1}{2}$ ounce, White and Pink as-
sorted; 1 dozen in box. Per doz. **90¢**



G349 — Taylor's Shaving Cake, 8
cakes to pound. Per pound **80¢**



G 3 5 0 — York
Shaving Stick,
perfumed and
highly antiseptic;
1 dozen in pack-
age. Per dozen
sticks ... **\$1.90**

G348 — Taylor's
Shaving Stick
in metal box,
makes shaving a
pleasure, does not
smart or dry on
the face. Boxed 1
dozen in display
carton. Per doz.
sticks ... **\$2.85**

Pin Tickets, Gum Labels, etc.

PIN TICKETS

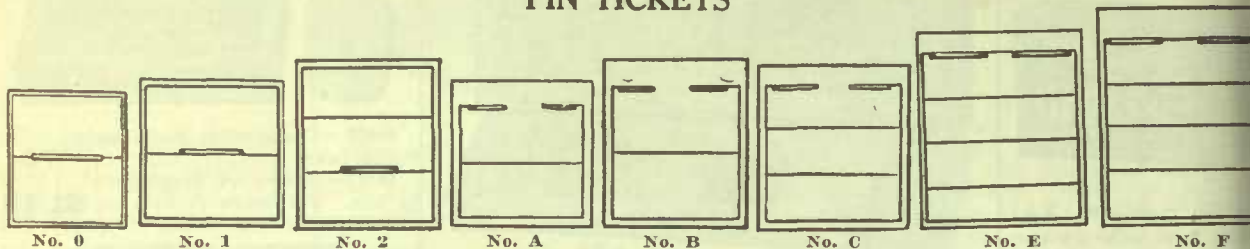

Buck-Eye Pin Tickets

(Illustrations actual size)

G0—1000 in box.	Per box	50c
G1—1000 in box.	Per box	50c
G2—1000 in box.	Per box	55c
GA—1000 in box.	Per box	80c

“Excel” Plain Pin Tickets

(Illustrations actual size)

The pins used in these tickets are securely fastened and will not come out.

GB—1000 in box.	Per box	\$.8
GC—1000 in box.	Per box	.9
GE—1000 in box.	Per box	1.0
GF—1000 in box.	Per box	1.2

DENNISON'S GUMMED LABELS



G223—125 in box.
Per doz. boxes \$1.35

G217— $\frac{1}{2}$ x1 $\frac{1}{4}$, 100 to box.
Doz. boxes \$1.35

G209—1 $\frac{1}{4}$ x1 $\frac{1}{4}$, 100 to box.
Per dozen boxes \$1.35

G213—1x1 $\frac{1}{4}$, 100 to box.
Doz. boxes \$1.35

G243—125 in box.
Per doz. boxes \$1.35

Made by the
foremost
manufacturers



G249—200 in box.
Per doz. boxes \$1.35

Dennison's
219

G219— $\frac{1}{2}$ x1 $\frac{1}{8}$, 125 to box.
Per dozen boxes \$1.35



G254—200 in box.
Per doz. boxes \$1.35

All well-known
qualities
and styles



Folding Pin Ticket

ROUND STRING TICKETS

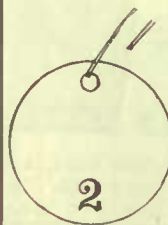

G9— $\frac{1}{8}$ inch diameter.	Per 1000	80c
G11—13/16 in. diameter.	Per 1000	95c
G13—15/16 in. diameter.	Per 1000	\$1.10
G15—1 inch diameter.	Per 1000	\$1.20

G1—Folding Pin Ticket, size $\frac{1}{2}$ x1 $\frac{1}{4}$ inches.	Per 1000	\$1.25
G2—Folding Pin Ticket, size $\frac{3}{4}$ x2 $\frac{1}{4}$ inches.	Per 1000	1.50
G3—Folding Pin Ticket, size 1 x2 $\frac{1}{4}$ inches.	Per 1000	2.00
G4—Folding Pin Ticket, size 1 $\frac{1}{2}$ x3 $\frac{1}{4}$ inches.	Per 1000	2.50
G4R—Same as No. 4, stamped “Remnant” in red.	Per 1000	2.50

PUSH TAGS

G11— $\frac{3}{4}$ inch diameter.	Per 1000	\$1.50
G13— $\frac{7}{8}$ inch diameter.	Per 1000	\$1.80
G15—1 $\frac{1}{4}$ in. diameter.	Per 1000	\$2.25

G3—Small Oval Jewelry Ticket.	Per 1000	80
G7— $\frac{1}{2}$ x1 inch.	Per 1000	80
G4—7/16x1 $\frac{1}{8}$ inches.	Per 1000	80
G6—13/16x1 $\frac{1}{8}$ inches.	Per 1000	95
G8—15/16x1 $\frac{1}{8}$ inches.	Per 1000	\$1.1
G14—1 15/16x2 inches.	Per 1000	\$2.0

Standard Tissue Paper Napkins for Picnics, etc.

Standard Paper Napkins—Extra quality tissue paper printed in natural colors, flowers, fruit, etc., banded in 100, boxed in 500. Each box contains five designs. Per 1000 \$4.00

Ulster Folded White Crepe Paper Napkins—Put up in sanitary sealed packages of 30, suitable for picnics, parties, etc., Per package 11 $\frac{1}{2}$ c

“Sunlight” Crepe Paper

Sunlight Crepe Paper—20 inches wide, 10 feet in roll, good quality sold in any assortment. Per dozen rolls \$1.10



1—White	10—Geranium	20—Emerald Green
7—Blush Pink	13—Canary	27—Dark Blue
8—Rose Pink	15—Gold	29—Light Purple
9—American Beauty	17—Mand. Orange	30—Dark Purple
	18—Apple Green	

Good Values in Boxed Papeteries



G501—Boxed Papeterie, size 5½x7 inches, has picture of lady on lid in artistic colors; contains 24 sheets linen finish writing paper with envelopes to match; ½ doz. to carton. Doz. **\$2.25**

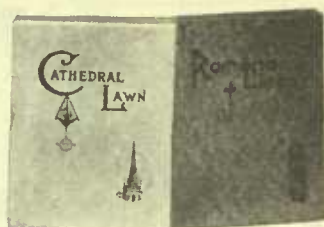

G505—Cathedral Lawn and Romona Assortment, 5½x7 inches, artistic cover design, 24 sheets fine grade linen paper with diamond flap envelopes to match; ½ dozen to carton. Per dozen. **\$3.00**



G507—Gray Court Suede Stationery, a dainty line of fine stationery. Contains 24 sheets of suede finish paper with diamond flap envelopes to match, size of box 5½x7 inches. Paper and box come in delicate shades to match, Pink, Mauve, Buff and White; a very attractive line; ½ doz. solid colors to carton. Per dozen **\$3.60**



G503—Alcedo Linen Papeterie, size 5½x7 inches, and is of light effect, with embossed design on lid. Contains 24 sheets extra fine linen writing paper with envelopes to match, neatly banded together; ½ doz. to carton. Per dozen **\$4.00**



G504—De Luxe Papeterie, 24 sheets extra quality paper and envelopes. Box is of dainty Cream color with Black and Gold lettering. Each **45c**

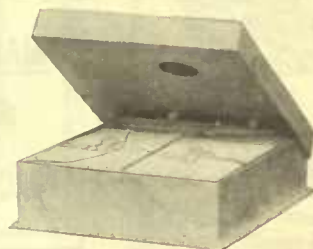

G206—Royal Court Papeterie, size 5½x7 inches, contains 24 sheets linen paper with crescent shaped envelopes to match, neatly boxed and tied with Grey satin ribbon; three to carton. Per dozen **\$5.40**



G702—Papeterie, size 5½x7 inches, assorted shades of attractive colored papers and medallion in centre of lid, 24 sheets with envelopes of Blue, Pink and Mauve with tinted paper shades; 2-3 dozen to carton. Per dozen **\$4.00**

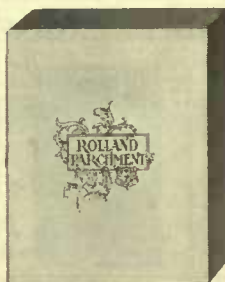

G605—Rolland Parchment in White parchment finished box 5½x7½, name in raised lettering, 24 sheets writing paper of heavy parchment, 24 envelopes tied with White satin ribbon. Each **60c**



G100—Papeterie, Men's Royal Irish Linen Parchment, in compact box with marbelized Gold cover. Contains 24 sheets White linen paper with envelopes to match, size 5½x7 inches; ½ doz. to carton. Per dozen **\$5.40**



G2035—"Beechwood" Papeterie, 5½x7 inches. Box has linen finish sur-decorated in Black and Orange, contains special drawer with 24 sheets of high quality linen finish paper, envelopes to match, banded with satin ribbon. Special greeting card enclosed. Per dozen **65c**

G615—Rolland Parchment, size 7½x11½, otherwise same as G605. Ea. **65c**

G545—Versailles Linen, size 7½x11½, contains 24 sheets and envelopes of extra quality linen, bound with White satin ribbon. Each **60c**

G101—Papeterie, Men's Royal Irish Linen Parchment, similar to G100 in marbelized Gold colored box, size 6½x8 inches. Contains 24 sheets White linen paper, with envelopes neatly banded; ½ dozen to carton. Each **60c**

School Scribblers, Memo and Exercise Books, etc.



G20—Scribblers containing 80 pages good plain paper, assorted covers; 2 dozen in package. Per dozen **40c**



G22—Scribblers for pencil, containing 72 pages, assorted cover designs; in dozens. Per dozen **40c**



G24—Pen and Pencil Scribblers, 48 pages, plain paper, assorted covers; 2 doz. in pkg. Per dozen **50c**



G26—Pen and Pencil Scribblers, 40 pages, plain paper, assorted covers; 2 doz. in pkg. Per dozen **50c**



G27—Exercise Book containing 40 pages, ruled paper, for pen and ink, quarto size; 2 dozen in package. Per dozen **60c**



G28—“Britannia” Scribbler, assorted cover designs in colors, 80 pages, plain; 2 dozen in pkg. Per dozen.. **45c**

G29—Similar to G28, but ruled, 64 pages. Per dozen **45c**

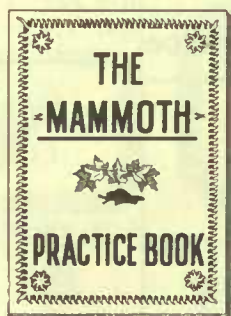

G30—Mammoth Scribbler, extra large book, 11x8½ inches, 88 pages plain paper; 1 dozen in package. Per dozen **65c**

G31—Same as above, only ruled, 80 pages. Per dozen **65c**

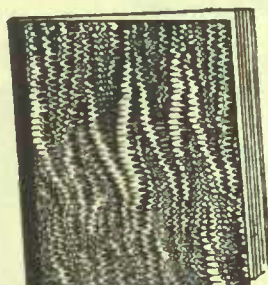

G351—Quarto Exercise Book, stiff board cover, with cloth back, 6½x8½ ins., 120 pages. Dozen **\$2.25**

G401—Same as G351, only 7½x9 inches, 152 pages. Per dozen **\$3.00**

DRAWING BOOKS



G35—Eclipse Drawing Book, size 11x8½ inches, 20 pages, heavy drawing paper; 2 dozen to package. Per dozen **70c**

EXAMINATION PAD

G1070—Examination paper, margin, Blue lined, contains 10 sheets in pad form with blotter cover. Dozen pads **\$8.00**

G1290—Examination Paper, margin, Blue lined, contains 23 sheets in pad form. Per doz. pads. **\$1.00**

MEMO AND EXERCISE BOOKS

G158—Memo Book, size 4x6½ inches, limp Black American cloth cover, ruled \$ and c, 96 pages. Per dozen **85c**

G160—Memo Book, same as G158, with 120 pages. Per doz. **\$1.25**

G159—Memo Book, same as G158, without cash ruling. Doz. **85c**

G161—Memo Book, same as G159, with 120 pages. Per doz. **\$1.25**



G198—Memo Book, size 4x6 inches, Black cloth covers, 48 pages, ruled with marginal line and \$ and c. Per dozen **40c**

G197—Exercise Book, size 6½x8 inches, Black cloth covers, 72 pages for pen and with marginal line. Per dozen **80c**

STATEMENTS AND BILLHEADS

G114—Statements, 20 lines, 5½x8½ inches, 35 sheets to pad. Per dozen **95c**

G115—Bill Heads, 9 lines, 5½x8½ inches, 60 sheets to pad. Per dozen **\$1.75**



G510—Counter Book, 5½x12½ ins., Brown press-board cover with cloth back, fine White paper, rounded corners, ruled \$ and c, 36 pages. Per dozen **\$1.80**

G512—Counter Book, 5½x12½ ins., Brown press-board cover with cloth back, fine White paper, rounded corners, ruled \$ and c, 60 pages. Per dozen **\$2.65**

EXERCISE BOOK

G495—Exercise Book, B oilcloth cover, size 7½x9 inches, contains 112 pages, ruled, suitable for pen and ink; 1 in bundle. Per dozen **\$1.00**

G496—Exercise Book, same as G495, but with 180 pages. Per dozen **\$2.00**

Writing Pads, Note Paper and Envelopes



"Student" Pad, letter size, ruled and plain, 40 sheets, white wove paper. Doz. **90¢**
 "Student" Note Size Pad, ruled and plain, 40 sheets, white wove paper. Doz. **45¢**



Girl's Note Size Pad, plain only, 40 sheets, white wove paper. Per dozen **60¢**



"Connaught" Note Size Irish Linen, plain and ruled, 40 sheets. Per doz. .. **75¢**
 "Connaught" Letter Size Irish Linen, plain and ruled, 40 sheets. Doz. ... **\$1.25**

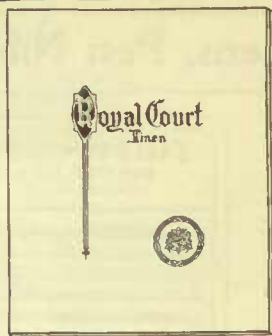

"Royal Court" Note Size Linen, 40 sheets, plain only. Per dozen **90¢**
 "Royal Court" Letter Size Linen, 40 sheets, plain only. Per dozen **\$1.80**



"Gordon Bond" Note Size, ruled and plain, 50 sheets bond paper. Doz. ... **80¢**
 "Gordon Bond" Letter Size, ruled and plain, 50 sheets bond paper. Per dozen **\$1.50**



"Irish Poplin" Letter Size, plain only, 40 sheets, linen finish. Doz. .. **\$1.60**



"Irish Poplin" Note Size, plain only, 40 sheets, linen finish. Per dozen **80¢**



"Evangeline Linen Fabric" Note Size, 40 sheets, plain only. Doz. **80¢**
 "Evangeline Linen Fabric" Letter Size, 40 sheets, plain only. Doz. .. **\$1.50**

"Royal Court" Correspondence Tablet of double note size, 6½x9½ inches, padded the long side, 50 sheets of extra quality linen finish paper, White cover with Gilt lettering, plain only. Per dozen **\$1.85**

NOTE PAPER IN A RANGE OF QUALITIES

"Crown Linen" Note Paper, 8x5 ins., good heavy grade, smooth finish, ½ ream package. Per ream 65¢	"Ulster" Fine Linen Finish Note Paper, plain, 4½x7 inches, in ½ ream, 1 ream to package. Per ream.. \$1.35	"Atlanta" Note Paper, 4½x7 inches, 1 wove paper, ruled only, banded in ½ ream, one ream to package. Per ream \$1.40
"Northern Star" Note Paper, 4½x7 inches, heavy woven paper, ruled, banded in ½ reams, one ream in package. Per ream \$1.75	"Riverside" Extra Superfine Note Paper, 8x5 ins., ruled, smooth finish, ½ ream in package. Per ream.. \$2.00	"Wicklow" Note Paper, 5x6½ inches, plain fine linen finish, ½ ream in package. Per ream \$2.10

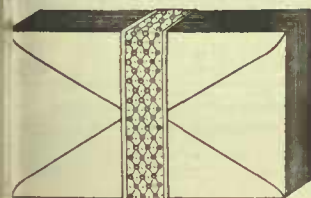

G20/7.

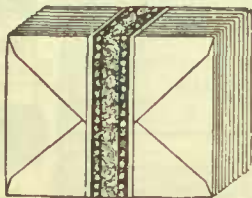

G511.

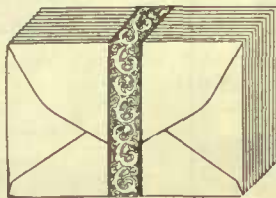

G1031.

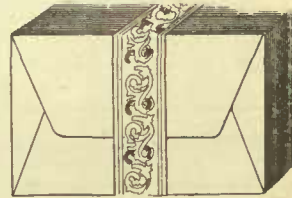

G18.

G20/7—Commercial Envelopes, 6x3½ inches, good white paper, 500 to box. Per thousand **\$1.35**
 G20/8—Same as G20/7 only 6½x3½ inches. Per thousand **\$1.50**
 G117/7—Commercial Envelopes, 6x3½ inches, good weight white paper, 500 to box. Per thousand **\$2.00**
 G127/7—Commercial Envelopes, same as G117/7, only slightly heavier paper. Per thousand **\$2.15**
 G137/7—Commercial Envelopes, extra quality white paper, 6x3½ inches, 500 to box. Per thousand ... **\$2.15**
 G138/8—Same as G137/7, only 6½x3½ inches. Per thousand **\$2.40**

G147/7—Commercial Envelopes, blue lined, 6x3½ inches, 500 to box. Per thousand **\$1.80**
 G148/8—Same as G147/7, only 6½x3½ inches. Per thousand **\$2.00**
 G18—Wallet Envelopes, linen finish, 5½x3½ inches, 250 to box. Per thousand **\$2.50**
 G1031—"Ducal Security Gummed" Envelopes, 5½x3½ in., 250 in box. Per thousand **\$2.50**
 G511—"Small Octavo" Envelopes, diamond flap, 4½x3½ inches, 250 in box. Per thousand **\$2.60**
 "Wicklow" Ducal Envelopes, same as G1031, only heavy quality linen paper. Per thousand **\$4.00**

Pens, Pen Nibs, Erasers, Glue, Paste, etc.

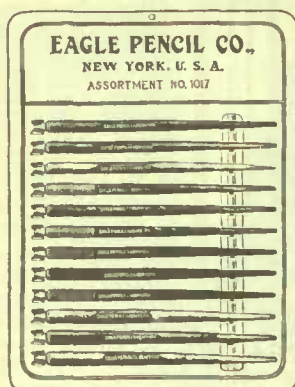

G1023—Pen Holder, 7 inches long, good size tapering handles, finished in natural, red, green, blue and black and varnished, one dozen assorted on display card. Per dozen **60¢**



G466/7—Wimberley Pen Holder, tapered handles, assorted colors, clear metal holder, each with pen point; 1 dozen assorted on card. Per dozen **60¢**

G1709—Wimberley Pen Holder, round handle, painted assorted colors, clear metal holder, each with pen point; 1 dozen assorted on card. Per dozen **45¢**



G651—Pen Holder, tapered handle, ebony finish, highly polished nickel-plated holder, splendid all round holder for office or home use. Doz. **45¢**

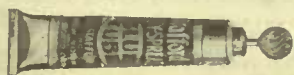

G974—Stafford's Ezy-Spread Glue, mends perfectly wood, china, leather, etc.; put up in pin sealed tubes, each in carton; one dozen cartons in display container. Per dozen **\$1.20**



G292—Best School Pen, fine. Per gross **60¢**



G308—School Pen, extra fine, Per gross **60¢**



G404—School Pen, fine point. Per gross **60¢**



G3362—Falcon Pen, 1 gross in box. Per gross **75¢**



G42—Spencerian Gold Point Pen, dome pointed, easy, smooth writer. Per gross **\$1.25**



G1—Spencerian Steel Pen, double elastic, for school purposes, 1 gross in box. Per gross **\$1.25**



G2—Spencerian Steel Pen, for commercial use, fine point, 1 gross in box. Per gross **\$1.25**



G28—Spencerian Congressional, silver finish, easy quill action, extra, 1 gross in box. Per gross **\$1.25**



G40—Spencerian, Forty Falcon Pen, silver finish, fine point, perfect shape for easy writing. Per gross **\$1.25**



G352—Stafford's White Paste for general office and household use, and for mounting photographs; good in any climate. One dozen cartons in display container. Per doz. **75¢**



G1675—Pen Holder, 7 ins. long, good size tapering handles, finished in natural, red, green, blue and black and varnished, one dozen assorted on display card. Per dozen **75¢**

G133—Spencerian Steel Pen Point Assortment, consists of one dozen metal boxes each containing 12 assorted Pen Points to suit all hands, whole is enclosed in neat display cabinet. Per doz. boxes **\$1.25**

G4—Spencerian Steel Pen Point Assortment has 12 cardboard boxes of steel Pen points. Each box contains a good selling make of Pen Points, Fine, School, Falcon, etc. brands. Put up in neat counter cabinet. Per dozen boxes **\$1.25**



G399—Combination Ink and Pen Erasers Per dozen **45¢**



G430—Ink and Pencil Eraser, 1 gross in box. Per gross **\$1.25**

G60—Venus Erasers, size 1 1/4 x 1/2 inch, superior quality soft White rubber, as good as Venus Pencils, 5 doz. to box Per doz. **30¢**

G24—Venus Erasers, same quality as G60 but 1 1/2 x 1/2 ins. in size, 2 doz. to box. Per dozen **90¢**



A Page of Quick Selling Pencils



G96—"Midas" Lead Pencil, round shape, Orange finish, rubber tip bound with gilt metal band, silver stamped, exceptional value; 1 gross to box. Per gross **\$5.40**



G486—"All Right" Lead Pencil, round shaped, good writing lead, finished in assortment of colors, clear metal and Grey rubber tip; banded in dozens; exceptional value. Doz. **30c**



G93—Yellow Thick Lead Pencil, hexagon shaped, extra Black, suitable for marking; 1/2 gross to box. Gross **\$4.80**



G582—"Noblesse" Pencil, hexagon shaped, gilt tip with rubber, Yellow finish, printed in silver, good for all purposes; banded dozens. Per dozen **45c**



G115—"Patrol" Pencil, hexagon shaped, assorted colors, Yellow, Mauve and Black, rubber tipped, No. 2 lead; banded in dozens. Per dozen... **40c**



G2460—"Barton" Lead Pencil, hexagon shaped, Yellow finish, end inserted in red rubber tip, silver stamped. Per dozen **40c**



G450—"Mecca" Pencil, No. 2 Black lead, polished Yellow cedar, gilt tip with rubber; banded doz. Doz. **45c**



G882—"Velvet" Prize Medal Pencil without eraser, No. 2 HB lead, hexagon shape, patented glass finish; boxed in dozens. Per dozen **60c**



G389—"Mercantile" Pencil, hexagon shaped, Maroon finish with gilt tip and rubber; banded in doz. Per doz. **60c**



G517—"Autograph" Superior Black Lead Pencil, round corrugated satin finish, silver stamped, nicked tip with rubber; banded doz. Per dozen **60c**



G602—"Comfort" Pencils, Black No. 2 lead, hexagon shape, rounded corners, Blue finish, with gilt tips and Red rubbers; banded in dozens. Per doz. **70c**



G557—"Velvet" Pencil, No. 2 Black lead, fancy gilt tip and red rubber, hexagon shape, varnished cedar; boxed in dozens. Per dozen **80c**



"Venus" Drawing Pencil in H, 2H, HB and F Black leads, hexagon shape, patent finished marbelized wood, no better pencil made; 1 dozen in box. Per dozen **\$1.00**



G583—Manifold Copying Pencil, polished Heliotrope cedar, metal ferrule, aluminum protector; 1/2 gross in box. Per dozen **\$1.25**



G166—"Venus" Copying Pencil, Purple lead, writes Black, copies Purple, nickel protector, Purple mottled wood. Per dozen **\$1.00**

PENCILS IN DISPLAY CABINETS



G1601—Phonograph assortment of Lead Pencils, phonograph cabinet is lithographed in bright colors, the top lifts up and displays 6 dozen pencils in assorted shapes and colors; all have metal tips and rubbers. A most attractive line. Per cabinet **\$3.50**



G450—Pencil Assortment, 6 dozen pencils, all with rubber tips, assorted shapes and colors, in display cabinet. Cabinet has handsomely lithographed landscape, is very ornamental and attractive for the counter. Per dozen **45c**

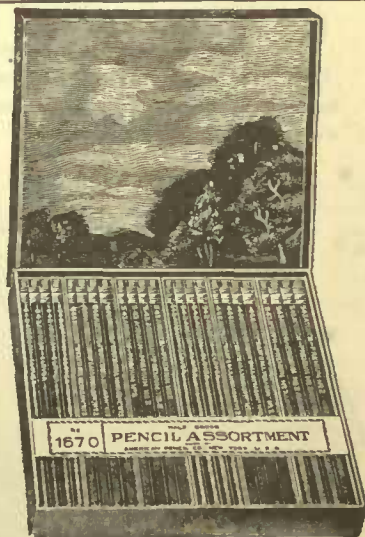

G1670—Empire Assortment of Brightly Colored Pencils, in round and hexagon shapes. All have metal tips and rubbers, contains 6 dozen attractively displayed. Dozen **45c**

School and Stationery Supplies and Bicycles



"Stafford's" Jet Black Writing Ink, non-corrosive, unchangeable, dense Black; put up in 2-oz. bottles, 3 dozen bottles to carton. Per doz. bottles ... **80¢**

"Stafford's" Mucilage, best quality, very adhesive. 1½ oz. bottle with screw cap and brush; 3 dozen bottles to carton. Per dozen bottles **80¢**



G613—Girl's 12½-inch British Made School Bag, same as illustration with additional outside pocket, waterproof canvas cloth, heavy leather handles and flap fasteners, strongly sewn and made for hard wear. Per dozen ... **\$8.00**

COUNTER, PAY AND OFFICIAL ENVELOPES

Counter Envelopes

G31/2—Counter Envelopes for small parcels or advertising purposes, Manilla paper, 9½ in. long by 6½ in. wide; 500 in box. Per thousand **\$4.75**

Pay Envelopes

G32/2—Pay Envelopes, Manilla paper, 4½ in. long by 2½ in. wide; boxed in ½ thousands. Per thousand... **\$1.10**

G32/3—Same as G32/2, only 5 in. long by 3½ in. wide. Thousand **\$1.20**

Official Envelopes

G30/9—Official Envelopes, White wove, 8½ in. long by 3½ in. wide; boxed in ½ thousands. Per thousand **\$4.00**

G30/10—Same, only 9½ in. by 4 in. Per thousand **\$4.10**

WATERPROOF CANVAS SCHOOL BAGS

G322—Boy's 12-inch British Made School Bag, made of heavy waterproof canvas cloth, strongly sewn, bound edges, extra outside pocket, double solid leather flap fastener and adjustable shoulder strap. Per dozen ... **\$6.00**

"Stafford's" Commercial Blue Black Ink, writes Blue, changing to a permanent Black, no sediment; put up in 2-oz. bottles, 3 doz. bottles to carton. Per doz. bottles ... **80¢**



G451—"Stafford's" Fountain Pen Ink, will not clog; 2-oz. bottle, dozen to carton. Per dozen **\$1.20**



G2682—Boy's 12-inch British Made School Bag, waterproof cover, bound edges, solid leather flap fastener and adjustable shoulder strap; a most serviceable bag. Per dozen **\$4.20**

G302—Boy's 12-inch British Made School Bag, same as G2682, but heavy cloth. Per dozen **\$4.50**

QUALITY

The Gordon Bicycle

DURABILITY

GORDON BICYCLES are of the highest quality, durability and comfort. They are built to correct design, the materials and construction being the best. The enamel finish is perfected to a high degree. The frame is made of cold rolled, seamless steel tubing to withstand the greatest strain. The one-piece hanger is an important feature, always satisfactory, always in order. The Gordon is a bicycle which in every detail is the best.



No. 1—Gent's Model with Dunlop Imperial tires. Price, complete Net **\$47.00**

No. 2—Gent's Model with Dunlop Tractor tires, steel lined wood rims. Price, complete Net **\$55.70**

No. 3—Ladies' Model, Dunlop Imperial tires, skirt and chain guard, sizes 20 and inch. Price, complete Net **\$48.00**

No. 4—Girl's Model, similar to No. 3, sizes 16 and 18 inch. Price, complete Net **\$43.00**

No. 5—Boy's Model, similar to No. 1, sizes 16 and 18 inch. Price, complete Net **\$42.00**

All above prices include leather tool bag with wrenches, oil can and pump. Crates ready for shipment.

Rattles, Games, Books and Toys, etc.



G105—Celluloid Rattle, 6 inches long, assorted Pink, White and Blue colorings; boxed in doz. Doz. \$1.10



G203 — Six-inch Celluloid Rattle with 2½-inch revolving wheel of assorted colors, White handle; 1 dozen to box. Per dozen... \$1.50



G205—Celluloid Rattle, 5½ inches long. The handle is a new shape of neat design, securely attached to assorted colored ball, 2½ inches in diameter; one doz. to box. Per dozen \$1.75



G108—Metal Rattle, 6 ins. long, 4 bells attached to handle, in dozens. Per dozen \$1.60



G602 — Revolving Chime toy with three bells attached to axle. Size of wheel 2½ inches. Has wire attached to axle for tying string to all toy along; 1 doz. to box. Per dozen \$2.25

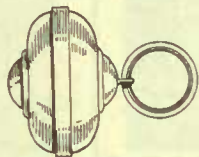

G309—Celluloid Rattle, in assorted colors. Wheel is 2½ ins. in diameter, attached to 1½-in. solid White teething ring; 1 dozen to box. Per dozen \$2.80

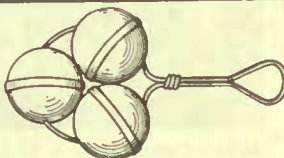

G310—Celluloid Rattle, 6½ inches long, balls are 1½ inches, assorted in colors and made of heavy celluloid, handle is White. Per dozen \$2.80

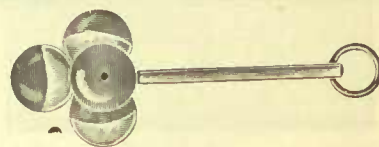

G400—Strong Celluloid Rattle, 6½ inches long. Balls are egg shaped, assorted in color and four in a cluster. The handle is of heavy white celluloid with White ring on end. Per dozen \$3.35



G93—Ludo. This well known and most entertaining game, complete with dice, dice cup, 16 colored wooden pieces, and colored square, put up in attractive box, size 13½x7 inches. Per dozen \$4.00



G100—Celluloid Rattle, 5 inches long, assorted colored revolving ball; boxed in dozens. Per dozen .. \$0.90

G108—Celluloid Rattle, 5½ inches long, 2-inch revolving ball of assorted colors, White handle; boxed in dozens. Per dozen \$1.50

G304 — 5½-inch Celluloid Rattle, same shade as G100, but made of assorted colors Per dozen .. \$2.75

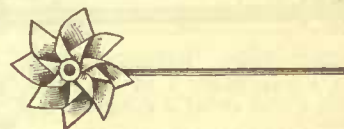

G1—Celluloid Pin Wheel, measures 6½ inches in diameter. Wheel is of Pink and White celluloid with Blue centre, fastened with strong wire to 15-inch hardwood handle; 1 dozen wheels in box. Per dozen ... \$1.75



G10—Canada Toy Books, 12 page, size 6½ x 8½ inches, three-quarter size tinted pictures on every page, covers in colors. "Jack and Jill," "Old Mother Hubbard," "Sing a Song of Six-pence," "Little Folks' Alphabet," 2 doz. assorted in each package. Per dozen 40¢



Per dozen 75¢

G15—Canada Toy Books, 8½ x 10½ ins., large type, pictures on every page, both outside covers have colored pictures. "Mr. Fox" and "Night before Christmas." 1 doz. assorted to package.

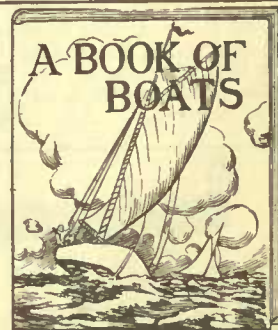

G20—Canada Toy Books, size 9½ x 11½ inches, 12 pages, three-quarter page picture, covers have full page colored pictures. "A Book of Boats" and a "A Book of Trains," 1 dozen assorted in package. Dozen \$1.10



G72—Coronation Mouth Organ, 4x1 inch, single reed, well made, clear toned instrument, with brass plates and nickel cover. Per dozen \$2.25

G73—"Butterfly" Mouth Organ, size 5x1½ inches, double reed, an exceptionally well made, sweet toned instrument. Per dozen \$4.25



G651 — Novelty China Character Doll, 4 inches high, representing "Cinderella," "Red Riding Hood," "Frog Princess" and "Little Snow White." Figures are neatly modelled, and very attractive in their colorings. Each doll securely packed in individual box. Per doz. \$1.25

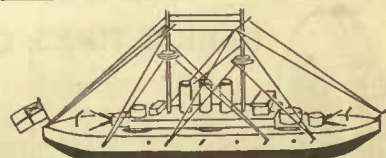

G107—Battleship, 7 inch, red and white and yellow, 2 funnels white and black. Each in box. Doz. \$2.10

G109—Battleship similar to G107, but 8½ inches long. Per doz.. \$2.75

G111—Battleship, similar to G107, but 9½ inches long and three funnels. Per dozen \$4.25

Window Shades, Extension Rods and Tires



G500—Plain Window Shade, 3x6 feet, color 20 Dark Cream, 25 Olive, 57 Light Green, in dozens only. Dozen **\$7.50**

G600—Plain Window Shade (oil colors), No. 85 Cream, 65 Medium Green, 70 Dark Green, size 3x6, in dozens only. Per dozen **\$10.50**

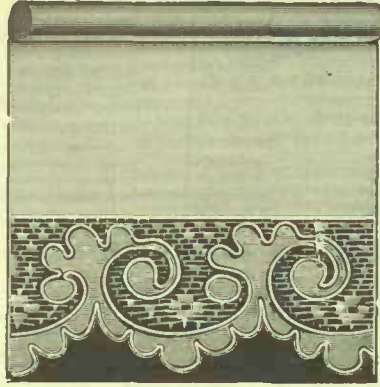

G692—Lace Window Shade, 3x6 feet, color 20 Dark Cream, 25 Olive, 57 Light Green, in dozens only. Dozen **\$10.60**

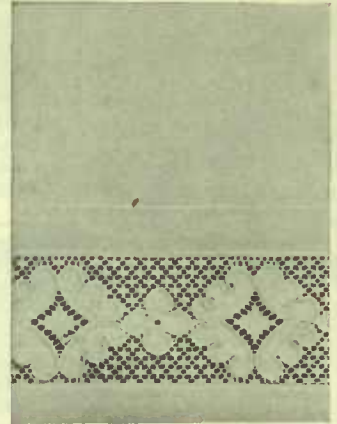

G296—Insertion Window Blind, 3x6 feet, color 20 Dark Cream, 25 Olive, 57 Light Green, in dozens only. Per dozen **\$10.95**



G22/1—Brass Extension Sash Rod, solid centre, 24 to 44 inch, 3 dozen to box. Per dozen **45c**

G22/2—Brass Extension Sash Rod with silver ends, 2 to 4 inches, with 1/2-inch silver ends; 3 dozen to box. Per dozen **70c**



G22/5—Brass Extension Rod, 30 to 54 inches, with brass polished fancy ends, 1 1/2 inch, 2 dozen to box. Per dozen **\$1.35**

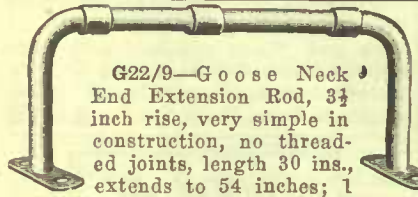

G22/9—Goose Neck End Extension Rod, 3 1/2 inch rise, very simple in construction, no threaded joints, length 30 ins., extends to 54 inches; 1 dozen in box. Per dozen **\$1.40**

G22/10—Same as G22/9, only 2 1/2 inch rise. Per dozen **\$1.40**



G22—Extension Sash Rod, 25 to 48 inches, made of 3/8 inch heavy brass rod, with fittings complete to attach to sash; 1 dozen to box. Per dozen **\$1.75**



G22/3—1 1/2-inch Silver Ends, absolutely guaranteed untarnishable, brass extension rod extends 30 to 54 inches; 2 dozen to box. Per box **\$1.25**



G22/14—White Cottage Rod, flute and enameled, 1/2 inch diameter, 4 feet long, corrugated silvered ends, complete with brackets; 1 dozen in bundle. Per dozen **\$2.00**



G691X—Flat Extension Rod, to hold curtain 2 inches from window, will extend from 28 to 48 inches, made of brass colored steel, will not rust or tarnish; packed singly in box. Per dozen **\$3.00**

G731X—Same as above, will extend 36 to 63 inches; packed singly in box. Per dozen **\$3.50**



G701—Double Extension Rod, holds curtain and valance 2 and 3 inches respectively from window, extends 28 to 48 inches, is strong and durable, being made of brass colored steel which will not rust; packed one in box. Doz. **\$5.50**

G741—Same as above, extends 36 to 63 inches; packed singly. Per dozen **7.00**

"Stanco" Automobile Tires and Tubes



FABRIC TIRES

"Stanco" Non-Skid Fabric Tires, guaranteed 5,000 miles, made with the best non-skid tread obtainable; specially built for heavy driving on the roughest roads. Size 30x3 1/2. Each **Net \$15.75**

CORD TIRES

"Stanco" Non-Skid Cord Tires, guaranteed 6,000 miles; heavy bar and stud, self-cleaning tread; will give perfect traction on any road. Size 30x3 1/2. Each **Net \$19.10**

TUBES

"Stanco" Tubes are all heavy tourist, made of the finest Para Gum and by the best workmanship obtainable. A unit of economy and service, size 30x3 1/2. Each **Net \$2.10**



Twine, Paper, Shoe Polish, Coat Hangers, etc.

COUNTER TWINE

G3 — Cotton Twine, strong, heavy 3-ply cotton twine, an ideal twine for all counter purposes, 2½ lbs. to cone. Per lb. **35¢**

G4 — Cotton Twine in balls, 4-ply, 5 lbs. (24 balls) to bag. Per lb. **48¢**

Cone Holders, strong, all-metal. Each **40¢**



WRAPPING PAPER



“Beaver” Paper, standard grade in the following widths:

6 inch...10 lbs.	15 inch...25 lbs.
9 inch...16 lbs.	18 inch...30 lbs.
12 inch...21 lbs.	20 inch...30 lbs.

Per pound **7½¢**
No. 1 Manilla Paper, heavier grade, in the following widths:

18 inch...31 lbs.	30 inch...50 lbs.
20 inch...36 lbs.	36 inch...60 lbs.
24 inch...41 lbs.	

Per pound **9½¢**

Samson Paper, special grade, similar to Kraft Paper, in the following widths:

9 inch...18 lbs.	18 inch...33 lbs.
12 inch...22 lbs.	20 inch...37 lbs.
15 inch...25 lbs.	24 inch...44 lbs.

Per pound **9½¢**

PAPER CUTTERS

Paper Cutters, all sizes as listed below; made by the E. B. Eddy Co., of heavy hardwood and strong cast metal, easily put together.

Size 6, 9 or 12 inch paper. Each	
..... Net	\$2.75
Size 15 inch paper. Each Net	3.10
Size 18 or 20 inch paper. Each	
..... Net	\$3.35
Size 24 inch paper. Each Net	3.55
Size 30 inch paper. Each Net	3.95
Size 36 inch paper. Each Net	4.15

LAMP WICK

32 yard ends

Per piece
O—½ inch.. **75¢**
A—¾ inch.. **95¢**
B—1 in., **\$1.40**
D—1½ in., **\$2.20**

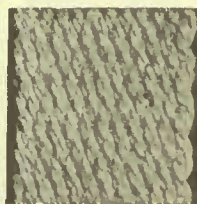

GOOD VALUE IN GOLF BALLS



Special in Golf Balls
“Nimble Bob,” a highly satisfactory Golf Ball at an exceptionally low price. Comes in two sizes, junior and floating. Best hard enamel finish, distinctive marking on each, live fresh stock; 1 dozen to box. Per dozen **\$4.50**

SEA ISLAND TWINE

Sea Island Twine, 8 balls in box as follows: Assorted, Red solids, Dark Green solids, Mixed Red and Green. Per box **77½¢**



BLACK SHOE POLISH

G04 — Beaver Oil Black Shoe Dressing for ladies' and children's shoes, will not crack leather; sponge on wire; 1 dozen in carton. Per dozen **\$1.80**



CANVAS SHOE DRESSING

G3 — White Simplex Dressing, a liquid for canvas shoes, sponge on wire attached to cork; nothing better on the market; 1 dozen in carton. Per dozen **\$1.25**



SHOE POLISH

G11 — Simplex Shoe Polish, a waterproof paste, gives a jet Black shine, put up in bright Red tin with Black letters, 1 dozen in box. Dz. **\$1.25**

G22—Polish, same as G11, only Chocolate; 1 doz. in box. Doz. **\$1.25**

G33—Polish, same as G11, only Tan; 1 doz. in box. Per dozen... **\$1.25**

G44—Polish, same as G11, only White; 1 doz. in box. Dozen **\$1.25**



G16—Wire Coat Hangers, made of heavy copper wire, very strong, and specially modeled for all cloak purposes. Per dozen **45¢**



G12—Pant Hanger, hardwood clamps with felt pads, spring wire hanger. Per dozen **90¢**



G15—Ideal Combination Coat and Pant Hanger, made of heavy retinned wire, keeps clothes in perfect shape. Per dozen **\$1.25**

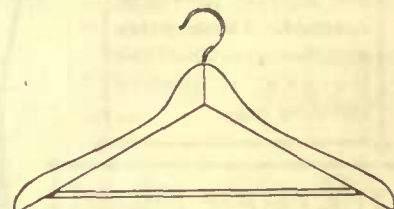

G18—All Wood Varnished Combination Hanger, suitable for ladies' or gents' suits. Per dozen ... **\$1.40**

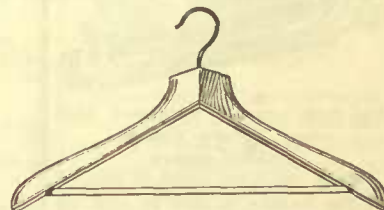

G20—Wishbone Combination Hanger, made of wood, specially modeled to keep garment in perfect shape. Per dozen **\$2.00**

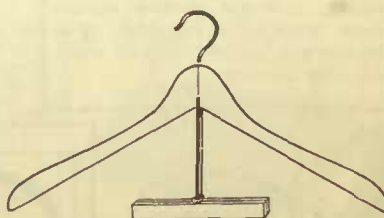

G19—Combination Suit Hanger with padded skirt or pant grip, made of a fine quality varnished wood, keeps garment in perfect shape. Per dozen **\$2.00**

The Grand Prize **EUREKA** Electric Vacuum Cleaner

THE EUREKA WILL CLEAN ALL HOUSEFURNISHINGS



Cleaning Upholstered Furniture

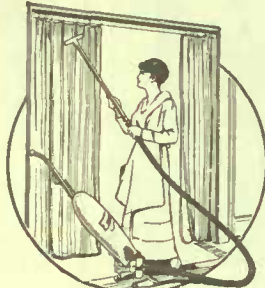

Cleaning Portieres

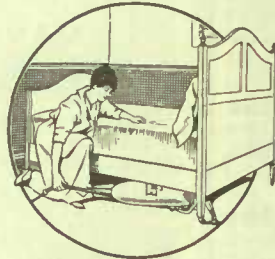

Cleaning Under Beds



Cleaning Mattresses

THE HOSE ATTACHMENTS

With the hose attachments every piece of furniture in your home can be thoroughly and quickly cleaned. Every corner and crevice, no matter how difficult to get at can be easily reached. These extra attachments give the Eureka a hundred cleaning uses.

THE FLOOR BRUSH

Complete With each Machine



The floor brush is furnished with every Eureka Cleaner without charge

When the floor brush is attached the Eureka is sure to pick up all threads, ravellings, lint, hair, etc., from carpets and rugs.

The bristles loosen these fine particles which become fastened in the nap of the carpets and the strong, powerful suction carries them quickly to the bag. The Eureka can be used with or without this attachment.



Showing Eureka together with reduced facsimile of Official Award Ribbon. Note convenient hook where cord is coiled when Eureka is not in use.

Save Your Carpets

Broom Bristles Wear and Tear the Fabric. Air Suction Preserves and Brightens it.

Don't you know that the bristles of a broom, when you sweep briskly over the floor, force the nap of your carpets and rugs down end-wise, gradually tearing out the threads that hold it and doing great injury to the fabric? Even dust and dirt particles, ground into a rug or carpet, cut the threads and fabric, and when you use the broom and carpet beater to remove these particles, you are subjecting your carpets and rugs to still greater wear and tear.

Now, in using the easy-running smooth-gliding Eureka Cleaner, the power which lifts out every speck of dust is—AIR, one of the gentlest and yet most powerful of forces. In using a Eureka electric cleaner there are no bristles to tear the nap and fabric of your carpets. The air power, with its steady, upward pull, raises the nap of the carpet to its proper position, lifting out and devouring even the smallest dust particles and restoring and brightening the colors of the fabric.

Leading carpet manufacturers give it as their opinion that the use of a Eureka electric cleaner will double the life of carpets and rugs.

For cleaning all floor coverings and surfaces. Equipped with floor brush for picking up threads, lint, ravellings, hair, etc.

Price Each **\$51.50**
Net

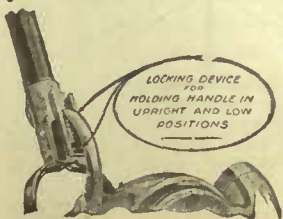

LOCKING DEVICE FOR HOLDING HANDLE IN UPRIGHT AND LOW POSITIONS

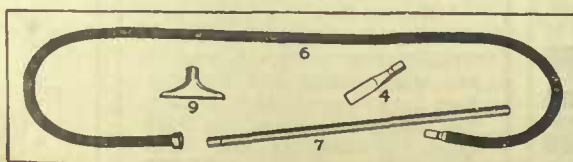

Complete Set of Attachments only **\$8.00** a Set

EUREKA ELECTRIC VACUUM CLEANER

Complete with attachments as shown—for cleaning all household furnishings.

Price Each **\$59.50**
Net

Window Display Fixtures and Carpet Sweepers

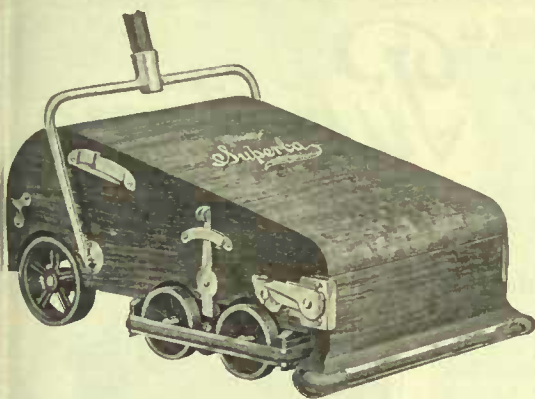

COMBINED SWEEPER AND VACUUM CLEANER

"Superba" Combination Carpet Sweeper and Vacuum Cleaner, mahogany finish, easy running and almost noiseless; metal parts are nickel-plated; brush is same as used in high-grade carpet sweepers; all wheels have rubber tires, rubber bumpers protect front corner of machine. The Vacuum device is operated by three large bellows; the suction is stronger than in many electrical machines, and dust pans are easily emptied. We believe this to be the most efficient machine yet made. Each **\$10.00**

MAKE YOUR SHOW WINDOWS PAY YOUR RENT

MANY SALES ARE MADE FROM THE SIDEWALK

This particular set of interchangeable Window Fixtures will make the finest of Window Trims—will display your merchandise to a "Selling Point," will give you snappy trims which will attract local and transient trade. This set affords quick and frequent changes.

READ FURTHER ABOUT THIS WONDERFUL

GENERAL STORE SET

HUNDREDS OF TRIMS. With this set over 500 original trade-pulling window trims can be made and at no time making any two alike, besides hundreds of standards and odd window fixtures can also be made.

CAN'T WEAR OUT. ONKEN YOUNITS are now made so they cannot show any wear. The NEW construction, the "Sunken Steel Socket," takes the place of the old construction. There are now NO screws screwing into wood. They will now last for many years. The construction is sturdy and high-grade throughout. Simplicity in detail is now the principle.

A BOOK OF WINDOW TRIMS INCLUDED. A large, beautiful book of many captivating trims made with this set will be sent FREE with this set. This book is a help to any window trimmer.

MADE OF OAK. The entire set is made of thoroughly Kiln-Dried Oak, the metal parts of cold rolled steel, each YOUNIT is accurately machined to fit right and made interchangeable.

OUR GUARANTEE. We guarantee to replace this set FREE OF CHARGE any time within one year if it proves defective in any way through construction or parts not fitting satisfactorily.

OUR STANDARD FINISHES. We will ship this set in either Weathered, Golden or Antique Oak, all in a soft, mellow wax non-scratching finish.

IF A NEW SHOW CASE COST \$50.00 and this set of fixtures \$36.00, and you could only buy one, you should not hesitate which to buy. The goods displayed in the show case are ONLY seen by those who enter your store, while the goods displayed to your windows are also seen by those that enter your store and thousands of others that you want to get into your store.

PRICE. Set No. G104 for the general Store **\$36.00**

THE STORAGE CHEST. The 130 YOUNITS that make up this set are put up in a HARDWOOD HINGED LID STORAGE CHEST, oiled finish. A good place to keep any part of the set that is not being used.



Universal Carpet Sweeper, veneered hand polished case, cyco bearing, broom action, patent dumping device, pure bristle brush. Each:

G5—Japanned trim-mings **\$4.00**
G6—Nickeled trim-mings **\$4.50**



Grand Rapids Carpet Sweeper, veneered hand polished case, ball bearing broom action, patent dumping device, pure bristle brush. Each:

G7—Japanned trim-mings **\$4.20**
G8—Nickeled trim-mings **\$4.60**



G9—"Parlor Queen" Carpet Sweeper, golden oak hand polished finish, full cyco bearing, all metal parts heavily nickel-plated. Each **\$5.20**

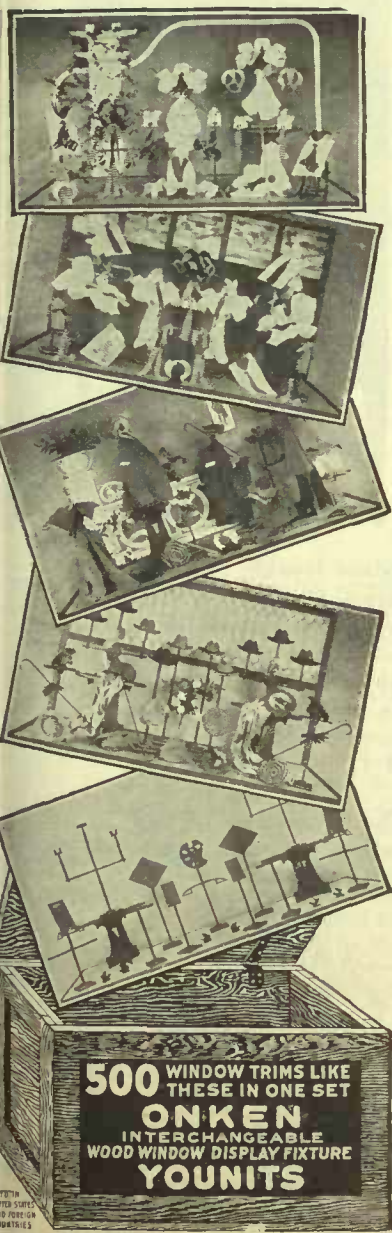

MADE IN THE U.S.A.



The Phonograph with A SOUL

"Puri-tone"

Sold Only by Gordon Mackay & Co. Limited Toronto

Designed by a Master Craftsman

This year we are featuring our Puritone Phonograph, which has many improved features over previous models. We have spared no expense in producing an instrument which is worthy of the name of "Puritone." The case is made from carefully selected woods, with conspicuous beauty of grain. The inside has been designed by a master craftsman with many years experience, producing a tone which is full, mellow and as near to the original production of the artist as any mechanical device yet invented.

Model "D" Sheraton and Model "G" Queen Anne Design

CASE—The case comes in three finishes: Mahogany, Walnut and Fumed Oak, specially rubbed and finished to produce the richest beauty of the grain. It measures 47 inches high, 20½ inches wide and 21½ inches deep. It has four smooth running nickel plated castors.

MOTOR—The motor is a Canadian production and is a decided improvement on any we have before handled. There is an almost entire elimination of noisy gears, it has the latest spiral drive, a worm device of solid brass, replacing the old type of fibre drive also two extra heavy double springs.

This insures long life to the motor. As the motor is the vital part of the instrument, we have chosen

one which we believe will reduce trouble to a minimum.

TONE ARM—The "Puritone" is equipped with a universal arm, adjustable to play any make of disc records.

AUTOMATIC STOP, Etc.—The "Puritone" is equipped with a simple and reliable automatic stop of latest improved type. It has also a tone control for regulating the volume of sound, graduated speed regulator with nicked dial and 12 inch turntable.

TONE CHAMBER—The "Puritone" has an all wood tone chamber, fashioned from selected violin spruce, giving it a superior, mellow rich tone.

MODEL "D" SHERATON DESIGN

Securely packed in strong case ready for shipment
Each Net **\$85.00**

MODEL "G" QUEEN ANNE DESIGN

Securely packed in strong case ready for shipment.
Each Net **\$90.00**



Model "D"
Sheraton
EACH \$85.00



Queen Anne
Model "G"
EACH \$90.00



GORDON, MACKAY & Co. LIMITED.

Electrical Stoves, Heaters, Toasters, Irons, etc.

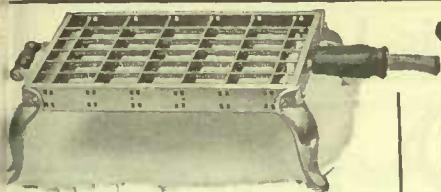

G9—Toaster Stove, can be used for broasting, boiling, frying, etc.; size of cooking surface 5½x9½ inches, highly polished, nickel plated. Supplied with cord. Each **\$5.00**

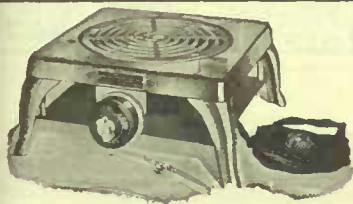

G6—Single Disc Plate, maximum work of household electric light socket, is most suitable for light cooking. Finished in Black enamel with 3 heat switch, 8 feet of cord and plug. Each **\$12.50**

G7—Same as above, only metal parts, all heavily nickel-plated. Each **\$13.25**

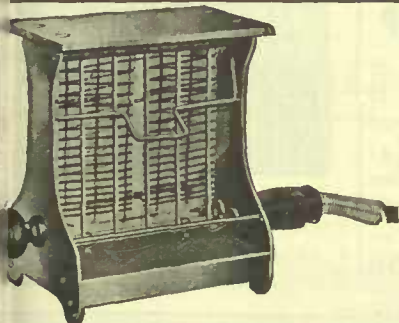

Model "C" Electric Toaster, complete with cord. Each **\$4.15**

Good Value in Electric Range



GA4—Range, substantially built and will give years of service, occupies little space, body of polished blue steel; top, baked Black enamel; trimming, nickel-plated with door panel of White enamel. Supplied with oven racks and White enamel drip pan, also broiler rack. Floor space required for stock, 36x24 inches. Stove weighs 240 pounds. Price, complete, crated for shipment Net **\$90.00**

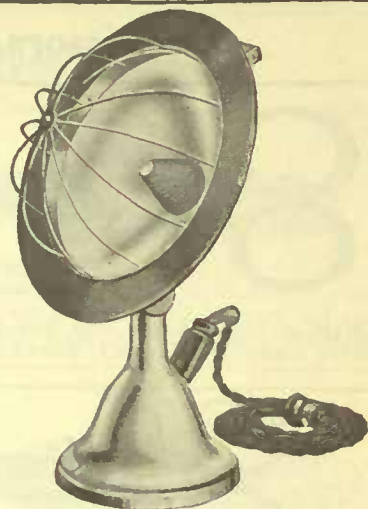

G8—Heatray Heater, 18 ins. high, a portable Electric Heater which throws heat rays at any desired angle. Finished with highly nickel-plated base and coppered reflector. Supplied with cord and attachment plug. Each **\$9.50**

6 lb. ELECTRIC IRON

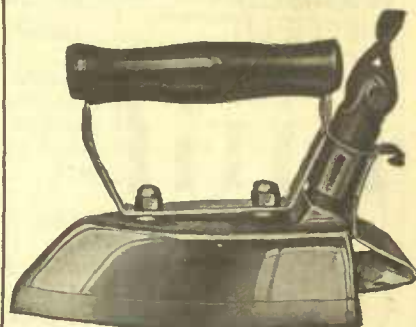

B—Electric Iron, a thoroughly reliable and evenly heated iron, weight 6 lbs., requires no separate stand. Each **\$5.00**

"SUNNYSUDS" ELECTRIC WASHER AND WRINGER



The Aluminum Wringer locks into four positions; it is equipped with a simple lever which does away with thumb screws, which insures even pressure across the rolls, and which acts as an instant safety release. All gears run enclosed in grease. The motor is over-size, self lubricating, waterproof, and cooled by forced draught.

THE MOTOR—SUNNYSUDS is equipped with a one-quarter horse power Domestic Motor. It is ball-bearing and self-cooling, of a splash proof type, and two or three drops of medium oil every six months will take care of the lubrication. After a thorough and very careful test of a number of different makes of motors, we decided on this particular one.

Your first opportunity to buy a standard size steel, copper and aluminum Electric Washer and Wringer for **\$130.00**

Now, for the first time, you have the opportunity to buy a standard size, all-metal, electric washer and wringer for a moderate sum. Improved design makes possible the Sunnysuds price. Many unnecessary parts have been eliminated. The White enamel frame is built of heavy pressed steel — sturdy, rugged and rigid. The six sheet copper oscillating tub is scientifically corrugated to create vigorous agitation and to insure a washing action that is rapid and thorough though carefully gentle.

So ably designed is the Sunnysuds that it is practically noiseless. Although the Sunnysuds is a six sheet washer, it occupies but little space. Although it is compact enough to fit into the smallest kitchens, it can complete the largest family wash with surprising speed and certain satisfaction.

Scissors, Knives and Electric Lamps

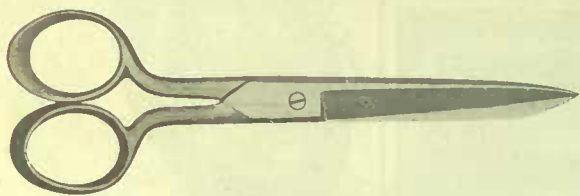

G116—Scissors, 5 ins. long, fine quality steel, nickel-plated blades and handles. Boxed in doz. Dz. **\$3.80**

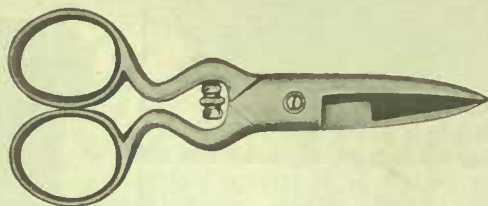

G18—Buttonhole Scissors, 3½ ins. long, nickel-plated blades and handles, with brass adjuster; boxed in ½ dozens. Per dozen **\$6.75**

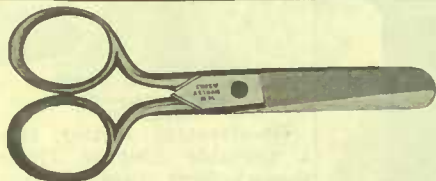

G55/4½—Pocket or Dry Goods Scissors, 4½ ins. long, highly nickel-plated, best of steel throughout, steel screw set; boxed in ½ dozens. Per dozen **\$9.00**

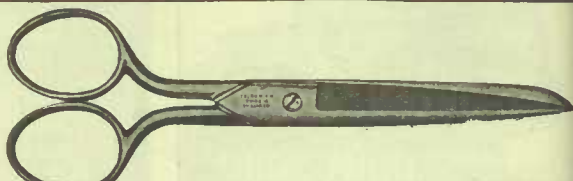

G36/6—Ladies' Scissors, 6 inches long, best quality steel, highly polished nickel-plated, steel screw set; boxed in ½ dozens. Per dozen **\$12.00**

WRAGGS' SHEFFIELD CUTLERY WARRANTED

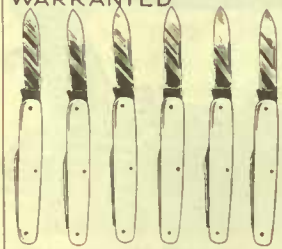

Pocket Knives

G50W — Pen Knives, best English steel, 2 blades, ivory finished handle; ½ dozen on card. Per doz. **\$7.75**

G66 — Bone Handle. Per dozen.. **\$8.50**

G50 — Stag Handle. Per dozen **\$7.25**



Attractive Boudoir or Mantel Lamp

G211—Boudoir or Mantel Lamp, 12 inches high, metal base and metal shade with amber glass, finished in bronze, gilt or Flemish. Ea. **\$7.50**

Kitchen Paring Knives



G303—Kitchen and Paring Knife, assorted in three styles 1 dozen in display box. Per dozen **\$1.35**



G206 — Reading Lamp, 22 inches high, amber shade 16½ inches in diameter, pedestal finished in bronze or Flemish brass, two light sockets. Each **\$17.50**



G200 — Electric Lamp, 21 inches high, octagonal amber shade, 14 ins. wide, one light socket; in Flemish or bronze finish. Each **\$10.50**
G201—Electric Lamp, very similar to G200. Each **\$10.50**



G202—Reading Lamp, 21 ins. high 15-inch shade in amber; two light sockets, pedestal in either bronze or Flemish brass. Each **\$15.90**

English Made Pocket Knives

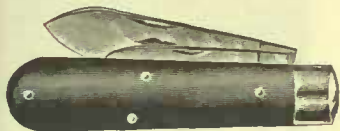

G2664—Jack Knife 3½-inch Buff handle, brass lined and iron bolster, blades, Alfred Williams' genuine Sheffield make, guaranteed best quality steel, an A1 finish. Doz. **\$10.50**



G11589—Jack Knife, 3½-inch ebony handle, iron lined, flush iron bolster, 1 blade polished and ground, Sheffield make; ½ dozen in box. Doz. **\$9.00**

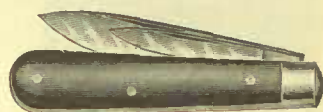

G2654—Jack Knife, 3½-inch ebony handle, iron lined, flush iron bolster, 2 blades, best Sheffield steel, full polished, splendid value. Doz. **\$12.50**



G6550B—Pen Knife, 3½ inches long, one handle, 2 fully polished Sheffield steel blades, brass lined; ½ doz. to box. Per dozen **\$12.00**



G2500W—Pen Knife, 3½-inch, White celluloid handle, iron lined, two blades; ½ doz. in box. Doz. **\$12.00**

G2500B—As above, only Black handle. Per dozen **\$12.00**

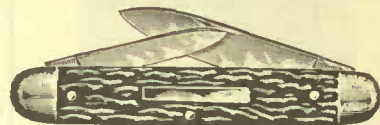

G2558S—Jack Knife, 3½ inches, stag handle, brass lined, two blades, silver bolster; ½ doz. to box. Doz. **\$13.50**

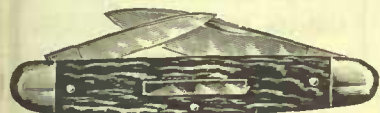

G6550S—Pen Knife, 3½ inches long, stag handle, 2 blades, Sheffield steel; dozen to box. Per dozen **\$12.00**



G4447—Pen Knife, 3 inches long, White celluloid handle, with name plate, 2 blades, Sheffield steel, brass lined; ½ dozen to box. Doz. **\$18.00**



G1818—Pen Knife, 3½ inches long, shell celluloid handle, brass lined, two Sheffield steel blades, and name plate; ½ doz. to box. Doz. **\$19.50**

Sheffield English Razors



Gordon Beaut—Razor, ⅝-inch round point blade, good quality steel, Black handle; boxed in ½ dozens. Per dozen **\$18.00**



G15—Mab Razor, square point, ⅝-inch full hollow ground blade, with Gilt scroll and lettering, double file cut tang, polished Black rubber handle, exceedingly well finished. Per dozen **\$24.00**



G0534—Razor, ⅝-inch round point blade, best quality razor with Black rubber handle; boxed in ½ dozens. Per dozen **\$24.00**



G1000—Razor, ⅝-inch round point blade, good quality steel, Black handle; boxed in ½ dozens. Per dozen **\$27.00**



G5000—Razor, ⅝-inch Sheffield steel blade, best English make, square point, rubber handle; boxed in ½ dozens. Per dozen **\$24.00**



G2000—⅝-inch Square Point "Peerless" Razor, English make, with gilt lettering, ivory handle, best quality blade; boxed in ½ dozens. Per dozen **\$27.00**

The New Gillette Safety Razor



Tuckaway Pocket Razor in Silver Plated Case with Silver Plated Razor. Each \$3.75

Tuckaway Pocket Razor in Gold Plated Case with Gold Plated Razor. Each \$4.50

EVERY MODEL HAS THE
NEW CHANNELLED GUARD

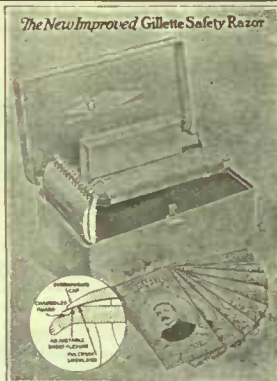

Bostonian in Silver Plated Case Silver Plated Razor. Each \$4.15

Bostonian in Gold Plated Case Gold Plated Razor. Each \$4.50

New Standard Black Leather Case, Silver Plated Razor. Each \$3.75

New Standard Black Leather Case, Gold Plated Razor. Each \$4.50

Richmond in Polished Wood Case, Silver Plated Razor. Each \$4.50

Richwood in Polished Wood Case, Gold Plated Razor. Each \$4.50

Aristocrat in Ivory Case with Gold Plated Razor. Each \$4.50

Big Fellow in Polished Wood Case, Silver Plated Razor. Each \$3.75

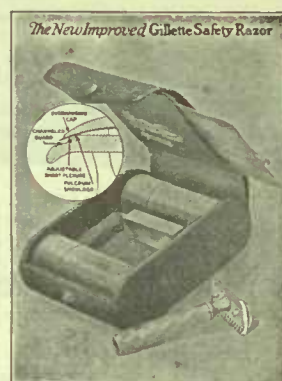

G24—Traveller, a combination set in Black leather case, silver plated Razor, with shaving brush, shaving soap in silver plated holders. Each \$5.65

All Razors are complete,
with 12 Gillette Blades
Gillette Blades in packages
of one dozen 75c.

Valet Auto Strop Razor



Standard Outfit

(Size 1½ x 4½ inches.)

No. 1—Black leather case, satin lined, silver plated self-stropping razor, 12 blades, fine leather strop. Each \$3.75

No. 1M—Maroon leather case, satin lined; same contents. Each \$3.75

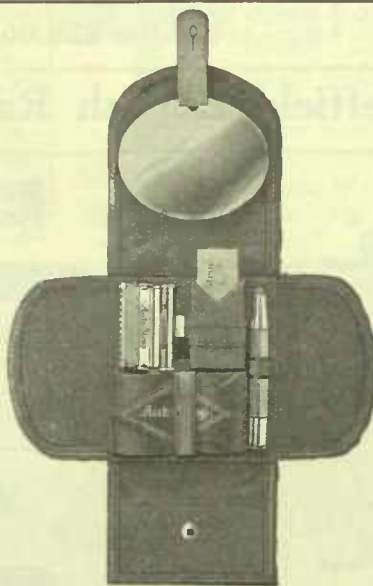

No. 7—Black Morocco grain leather pocket edition case containing silver plated self-stropping razor, 12 blades, finest quality strop. Each \$3.75



No. 251 — Embossed nickel plated case, velvet lined, silver plated self-stropping razor, 12 blades, highest quality strop. Each \$3.75

No. 254S—Embossed satin gun metal finish case, same contents, silver plated razor. Each..... \$3.75

No. G50 — Same as above, only in plain plated case. Each \$3.75

Combination Set No. 27

(Size 3½ x 4½ inches.)

No. 27—Morocco grain Black leather case, self-stropping razor, silver plated, fine leather strop, collapsible "Rubber-set" lather brush, stick of shaving soap in silver plated tube. Each \$7.50

G15—Morocco grain Black leather case, leather lined, made box shaped, containing Auto Strop Safety Razor Set, shaving brush and soap in silver plated tube, highest quality soap and blades. Each .. \$5.65

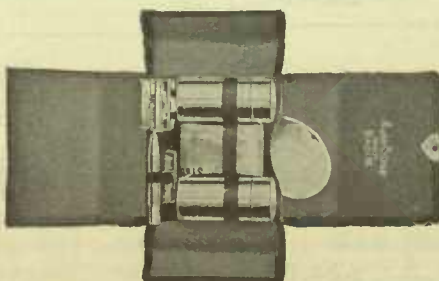

ALL AUTO-STROP RAZORS
ARE COMPLETE
WITH 12 AUTO-STROP
BLADES

AUTO-STROP BLADES IN
PACKAGES OF 1 DOZ., 75c.

FOUR DESIGNS IN Community Plate



**GROSVENOR
MEDIUM KNIFE**

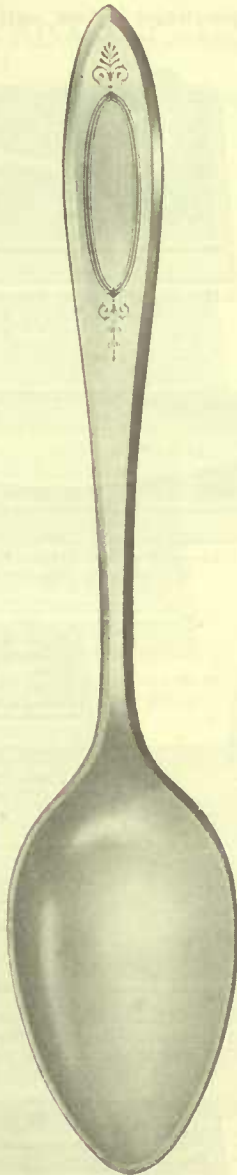

**ADAM
DESSERT SPOON**

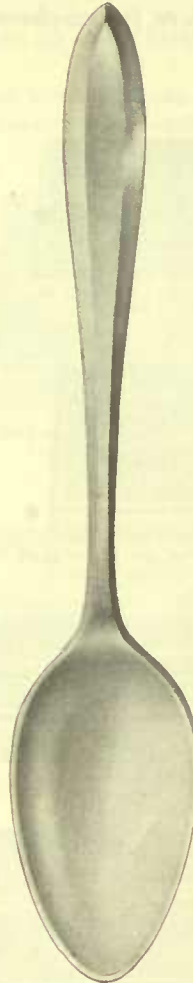

**PATRICIAN
TEA SPOON**

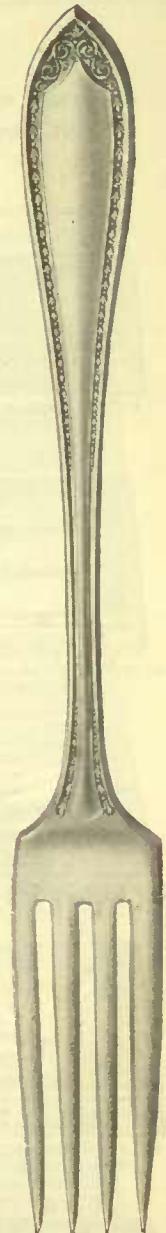

**SHERATON
MEDIUM FORK**

Grosvenor	Adam	Patrician	Sheraton	Prices are as follows:
G11602	G10602	G6602	G9602	Teaspoons, six in plain box, per dozen.....\$ 5.14
G11601	G10601	G6601	G9601	5 O'clock Teas, six in plain box, per dozen... 5.14
G11603	G10603	G6603	G9603	Dessert Spoons, six in plain box, per dozen... 9.94
G11605	G10605	G6605	G9605	Table Spoons, six in plain box, per dozen... 10.28
G11604	G10604	G6604	G9604	Soup Spoons, six in plain box, per dozen.... 10.28
G11688	G10688	Ind. Salad Forks, six in lined box, per dozen. 10.28
G11607	G10607	G6607	G9607	Med. Forks, six in plain box, per dozen..... 10.28
G11606	G10606	G6606	G9606	Dessert Forks, six in plain box, per dozen.... 9.94
G11615	G10615	G6615	G9615	Modl. Med. Knives, six in racksd box, per doz. 11.46
G11981	G10981	G6981	G9981	Modl. Dessert or Breakfast Knives, six in racked box, per dozen 11.20

All Patterns in COMMUNITY PLATE the same price

Community Plate

The GROSVENOR—Community Plate in Blue Gift Cases

Priced at from \$1.50 to \$9.00 retail, this range of Correct Service Pieces is especially popular for Gift purposes—as well as for supplementing the purchaser's own outfit of Community Plate.



G11650—Sugar Spooneach \$1.03
Desirable for jam, jelly, marmalade, etc.

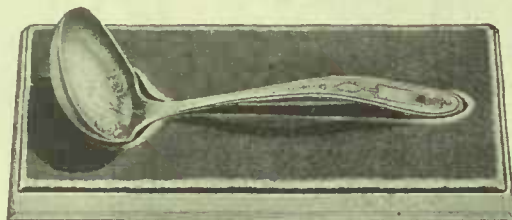

G11717—Serving or Gravy Ladleeach \$1.93
For serving gravy, preserved fruits, sauces or from a deep dish.



G11697—Individual Butter Spreaders..set of six \$4.82
Used with individual bread and butter plates.



G11710—Pie or Ice Cream Servereach \$3.04
For serving pie, brick ice cream, cake, etc.



G11667—Large Cold Meat or Serving Forkeach \$1.77
For serving sliced fowl, cold meat, fish, etc.



G11708—Sugar Tongseach \$1.28
For serving loaf sugar.



G11690—Pierced Servereach \$2.25
For serving tomatoes, sliced pineapple, cucumbers, poached or fried eggs, waffles, fish cakes, etc.



G11620—Large Berry or Serving Spooneach \$2.42
For serving from casserole or baking dishes, also used with the Cold Meat Fork for salad serving.



G11695—Butter Knifeeach \$1.03
Butter server, an attractive, practical gift.



G11682—Pickle or Olive Forkeach \$1.13
For serving pickles.



G11728—Steak or Game Carving Setset \$6.30
For steak, fowl or breakfast service.



G11025—Coffee Spoonsset of six \$2.57
For small cup service (demi tasse).

Grosvenor Pattern may be had in platinum finish if desired.



Community Plate

The ADAM—Community Plate in Blue Gift Cases

Priced at from \$1.50 to \$9.00 retail, this range of Correct Service Pieces is especially popular for Gift purposes—as well as for supplementing the purchaser's own outfit of Community Plate.



G10650—Sugar Spooneach \$1.03
Desirable for jam, jelly, marmalade, etc.

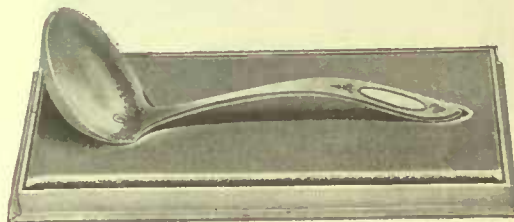

G10717—Serving or Gravy Ladleeach \$1.93
For serving gravy, preserved fruits, sauces
or from a deep dish.

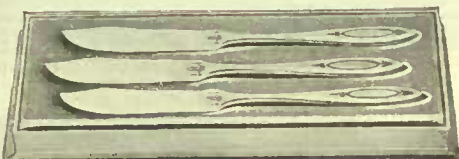

G10597—Individual Butter Spreaders..set of six \$4.82
Used with individual bread and butter plates.

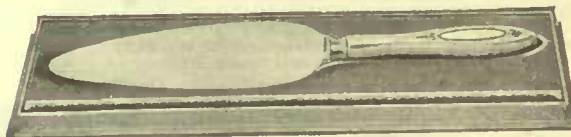

G10710—Pie or Ice Cream Servereach \$3.04
For serving pie, brick ics cream, cake, etc.



G10667—Large Cold Meat or Serving Forkeach \$1.77
For serving sliced fowl, cold meat, fish.



G10708—Sugar Tongseach \$1.28
For serving loaf sugar.



G10690—Pierced Servereach \$2.25
For serving tomatoes, sliced pineapple, cucumbers,
poached or fried eggs, waffles, fish cakes, etc.

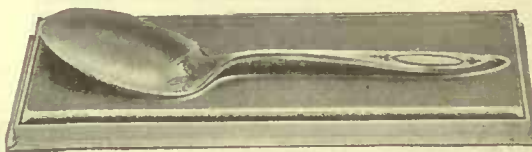

G10620—Large Berry or Serving Spooneach \$2.42
For serving from casserole or baking dishes; also
used with the cold meat fork for salad serving.



G10695—Butter Knifeeach \$1.03
Butter server, an attractive, practical gift.



G10682—Pickle or Olive Forkeach \$1.13
For serving pickles, olives and relishes.



G10625—Coffee Spoonsset of six \$2.57
For small cup service (demi tasse).



G10728—Steak or Game Carving Setset \$6.30
For steak, fowl or breakfast service.

Community Plate

The PATRICIAN—Community Plate in Blue Gift Cases

Priced at from \$1.50 to \$9.00 retail, this range of Correct Service Pieces is especially popular for Gift purposes—as well as for supplementing the purchaser's own outfit of Community Plate.



G6650—Sugar Spooneach \$1.03
Desirable for jam, jelly, marmalade, etc.

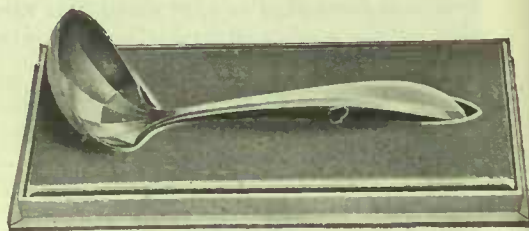

G6717—Serving or Gravy Ladleeach \$1.93
For serving gravy, preserved fruits, sauces
or from a deep dish.

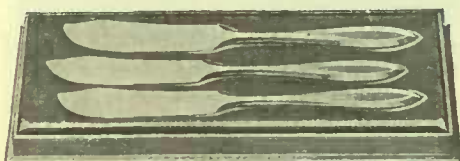

G6697—Individual Butter Spreaders..set of six \$4.82
Used with individual bread and butter plates.



G6710—Pie or Ice Cream Servereach \$3.04
For serving pie, brick ice cream, cake, etc.



G6667—Large Cold Meat or Serving Forkeach \$1.77
For serving sliced fowl, cold meat, fish and salads.

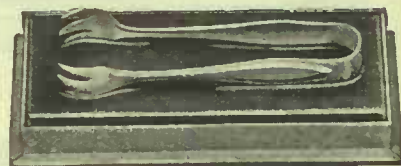

G6708—Sugar Tongseach \$1.28
For serving loaf sugar.



G6690—Pierced Servereach \$2.25
For serving tomatoes, sliced pineapple, cucumbers,
poached or fried eggs, waffles, fish cakes, etc.

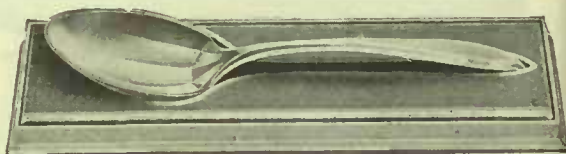

G6620—Large Berry or Serving Spooneach \$2.42
For serving from casserole or baking dishes; also
used with cold meat fork for salad serving.



G6695—Butter Knifeeach \$1.03
Butter Server, an attractive, practical gift.



G6682—Pickle or Olive Forkeach \$1.13
For serving pickles, olives and relishes.



G6625—Coffee Spoonsset of six \$2.57
For small cup service (demi tasse).



G6728—Steak or Game Carving Setset \$6.30
For steak, fowl or breakfast service.

Community Plate

The SHERATON—Community Plate in Blue Gift Cases

Priced at from \$1.50 to \$9.00 retail, this range of Correct Service Pieces is especially popular for Gift purposes—as well as for supplementing the purchaser's own outfit of Community Plate.



G9650—Sugar Spooneach \$1.03
Desirable for jam, jelly, marmalads, etc.

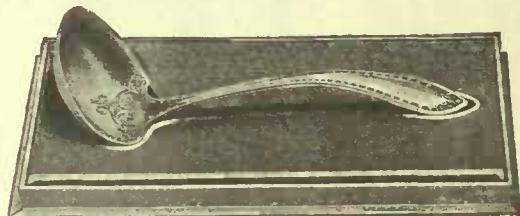

G9717—Serving or Gravy Ladleeach \$1.93
For serving gravy, preserved fruits, sauces
or from a deep dish.



G9697—Individual Butter Spreaders..set of six \$4.82
Used with individual bread and butter plates.



G9710—Pie or Ice Cream Servereach \$3.04
For serving pies, brick ice cream, cakes, etc.



G9667—Large Cold Meat or Serving Forkeach \$1.77
For serving sliced fowl, cold meat, fish, etc.



G9708—Sugar Tongseach \$1.28
For serving loaf sugar.



G9690—Pierced Servereach \$2.25
For serving tomatoes, sliced pineapple, cucumbers,
poached or fried eggs, waffles, fish cakes, etc.



G9620—Large Berry or Serving Spooneach \$2.42
For serving from casserole or baking dishes; also used
with the Cold Meat Fork for salad serving.



G9695—Butter Knifeeach \$1.03
Butter Server, an attractive, practical gift.

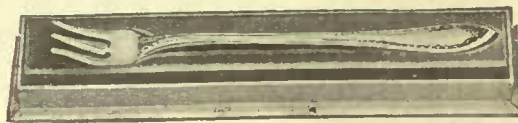

G9682—Pickle or Olive Forkeach \$1.13
For serving pickles, olives and relishes.



G9625—Coffee Spoons set of six \$2.57
For small cup service (demi tassés).



G9726—Steak or Game Carving Setset \$6.30
For steak, fowl or breakfast service.



WM. ROGERS AND HIS SON SILVER-PLATED WARE

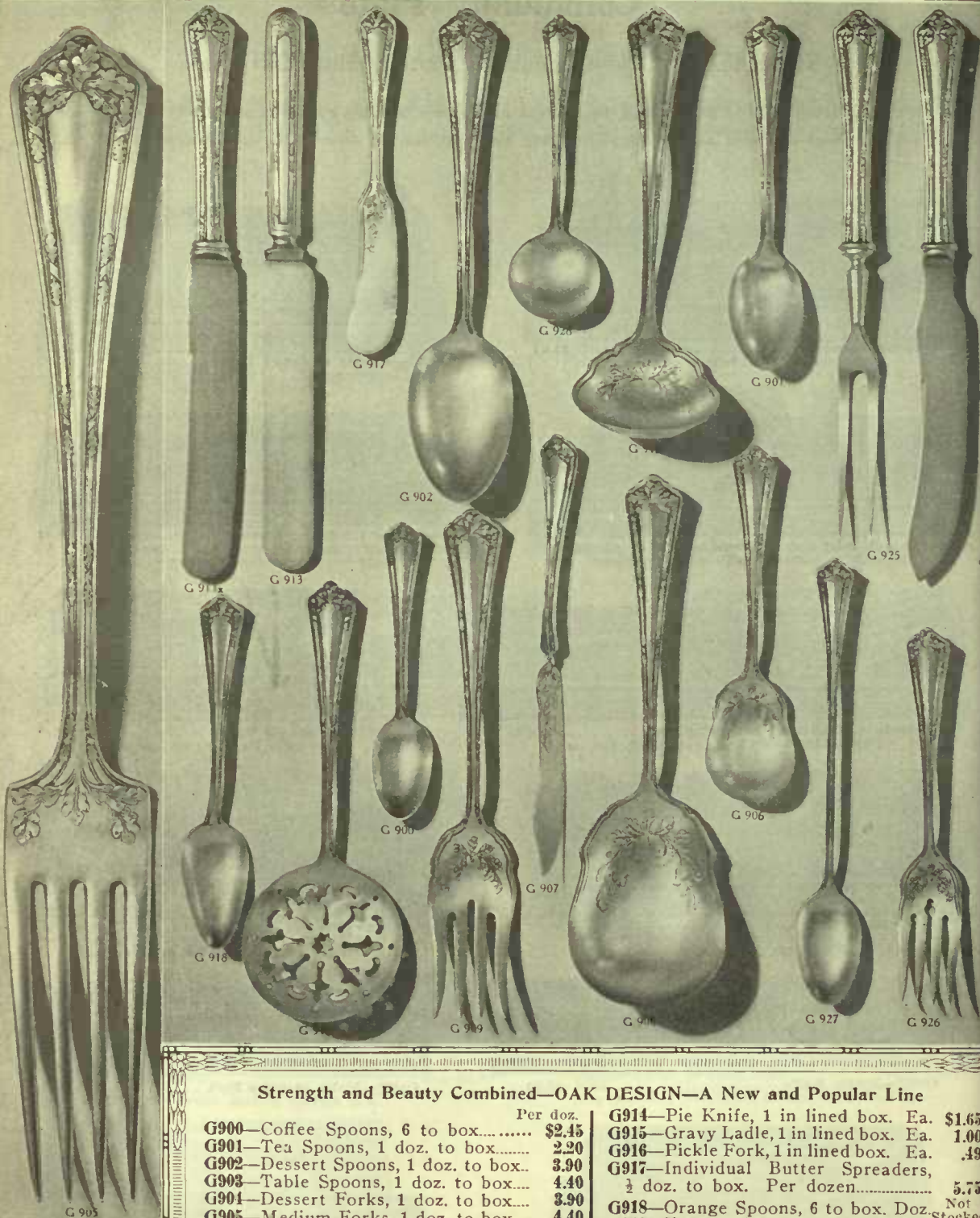

Strength and Beauty Combined—OAK DESIGN—A New and Popular Line

	Per doz.		
G900—Coffee Spoons, 6 to box.....	\$2.45	G914—Pie Knife, 1 in lined box. Ea.	\$1.65
G901—Tea Spoons, 1 doz. to box.....	2.20	G915—Gravy Ladle, 1 in lined box. Ea.	1.00
G902—Dessert Spoons, 1 doz. to box...	3.90	G916—Pickle Fork, 1 in lined box. Ea.	.49
G903—Table Spoons, 1 doz. to box....	4.40	G917—Individual Butter Spreaders,	
G904—Dessert Forks, 1 doz. to box....	3.90	1 doz. to box. Per dozen.....	5.75
G905—Medium Forks, 1 doz. to box....	4.40	G918—Orange Spoons, 6 to box. Doz.	Not Stocked
G906—Sugar Shell, 1 in lined box. Ea.	.45	G919—Tomato Server, 1 in lined box.	
G907—Butter Knife, 1 in lined box. Ea.	.49	Each	1.35
G908—Berry Spoon, 1 in lined box. Ea.	1.35	G913X—Hollow Handle Medium	
G909—Cold Meat Fork, 1 in lined		Knives, 6 to box. Per dozen.....	Not Stocked
box. Each85	G928—Bouillon Spoons, 6 to box. Doz.	
G910—Modeled Handle Dessert		G925—Two-piece Carvers. Per set....	
Knives, 1 doz. to box. Per dozen...	5.55	G926—Individual Salad Forks, 6 to	
G913—Modeled Medium Knives, 1		box. Per dozen.....	
doz. to box. Per dozen.....	5.65	G927—Ice Tea Spoons, 6 to box. Doz.	

WM. ROGERS AND HIS SON SILVER-PLATED WARE



A New Pattern—LA FRANCE DESIGN—Made in Canada

	Per doz.	Each
G500—Coffee Spoons, ½ doz. to box.	\$2.45	
G501—Tea Spoons, 1 doz. to box.	2.20	
G502—Dessert Spoons, 1 doz. to box.	3.90	
G503—Table Spoons, 1 doz. to box.	4.40	
G504—Soup Spoons, 1 doz. to box.	4.90	
G506—Dessert Forks, 1 doz. to box.	3.90	
G507—Medium Forks, 1 doz. to box.	4.40	
G508—Cold Meat Fork, 1 to lined box.		.85
G509—Pickle Fork, 1 to lined box. Ea.	.49	
G510—Sugar Shell, 1 to lined box. Ea.	.45	
G511—Butter Knife, 1 to lined box.		.49
G512—Gravy Ladle, 1 to lined box. Ea.	1.00	
G513—Tomato Server, 1 to lined box		\$1.35
G514—Sugar Tongs, 1 to lined box.		1.00
G515—Hollow Handle Pie Server, 1 to lined box.		2.35
G516—Two-piece Carver, 1 set to box		6.50
G517—Modeled Handle Dessert Knives, 6 to box. Per dozen.		5.55
G518—Modeled Handle Med. Knives, 6 to box. Per dozen.		5.65
G519—Individual Butter Spreaders, 6 to box. Per dozen.		5.75
G520—Berry Spoon, 1 to lined box. Ea.		1.35
G529—Orange Spoons, 6 to box. Doz.		4.00
G530—Bouillon Spoons, 6 to box. Doz.		4.80



WM. ROGERS AND HIS SON SILVER-PLATED WARE

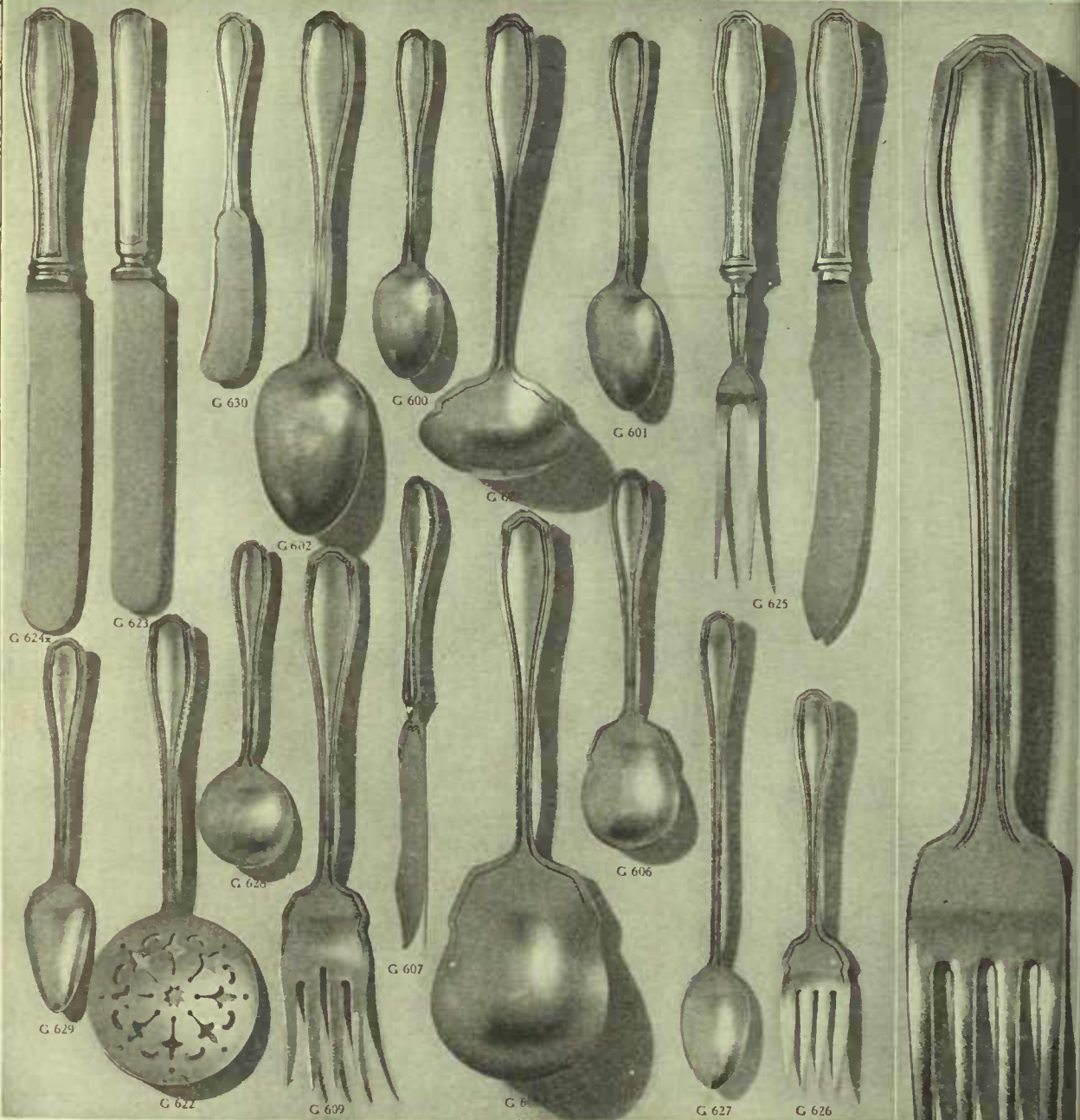

Style Plus Quality—CLINTON DESIGN—Compare the Value

G600—Coffee Spoons, 6 to box.....	Per doz. \$2.45
G601—Tea Spoons, 1 doz. to box.....	2.20
G602—Dessert Spoons, 1 doz. to box..	3.90
G603—Table Spoons, 1 doz. to box.....	4.40
G604—Dessert Forks, 1 doz. to box....	3.90
G605—Medium Forks, 1 doz. to box....	4.40
G606—Sugar Shell, 1 in lined box. Ea.	.45
G607—Butter Knife, 1 in lined box. Ea.	.49
G608—Berry Spoon, 1 in lined box. Ea.	1.35
G609—Cold Meat Fork, 1 in lined box. Each	.85
G618—Pie Knife, 1 in lined box. Ea.	1.65
G621—Gravy Ladle, 1 in lined box. Ea.	1.00
G622—Tomato Server, 1 in lined box. Each	1.35

G623—Modeled Handle Dessert Knives, 1 doz. to box. Per dozen..	\$5.55
G624—Modeled Medium Knives, 1 doz. to box. Per dozen.....	5.65
G625—Two-Piece Carver, 1 set to box. Per set.....	Not Stocked
G626—Individual Salad Forks, 6 in box. Per dozen.....	"
G627—Ice Tea Spoons, 6 in box. Doz.	"
G628—Bouillon Spoons, 6 in box. Doz.	"
G629—Orange Spoons, 6 in box. Doz.	"
G630—Individual Butter Spreaders, 6 in box. Per dozen.....	5.75
G624X—Hollow Handle Medium Knives, 6 in box. Per dozen.....	Not Stocked

Rogers' 1847 XS Triple Silver Plated Ware

Rogers Bros.' 1847 Triple Silver Plated Ware is too well known to need any more recommendation from us. It is made from the heaviest triple plate, and the designs and patterns are thoroughly developed and finished in the metal before being plated, thus giving the goods a beautiful finish, combined with quality, which for wear is unsurpassed.

Where goods are quoted per dozen—they are sold in dozens only.

Rogers' 1847 Old Colony Design French Grey Finish



- 10—Rogers' 1847 Old Colony Tea Spoon.....Doz. \$4.55
- 11—Rogers' 1847 Old Colony Dessert Spoon.....Doz. 8.12
- 12—Rogers' 1847 Old Colony Table Spoon.....Doz. 9.10
- 13—Rogers' 1847 Old Colony Soup Spoon.....Doz. 9.10



- 14—Rogers' 1847 Old Colony Dessert Fork.....Doz. \$8.12
- 15—Rogers' 1847 Old Colony Table Fork.....Doz. 9.10
- 16—Rogers' 1847 Old Colony Dessert Knife.....Doz. 6.13
- 17—Rogers' 1847 Old Colony Table Knife.....Doz. 6.47



- 18—Rogers' 1847 Old Colony Sugar Shell.....Each \$.82



- 19—Rogers' 1847 Old Colony Butter Knife.....Each \$.93
- 20—Rogers' 1847 Old Colony Short Pickle Fork Each .88



- 21—Rogers' 1847 Old Colony Cold Meat Fork Each \$1.10



- 22—Rogers' 1847 Old Colony Berry Spoon.....Each \$1.75
- 23—Rogers' 1847 Old Colony Tomato Server.....Each 1.93

Rogers' 1847 Cromwell Design



- G111—Rogers' 1847 Cromwell Tea Spoon.....Doz. \$4.55
- G112—Rogers' 1847 Cromwell Dessert Spoon.....Doz. 8.12
- G113—Rogers' 1847 Cromwell Table Spoon.....Doz. 9.10
- G114—Rogers' 1847 Cromwell Dessert Fork.....Doz. 8.12
- G115—Rogers' 1847 Cromwell Table Fork.....Doz. 9.10
- G124—Rogers' 1847 Cromwell Dessert Knife.....Doz. 6.13
- G125—Rogers' 1847 Cromwell Table Knife.....Doz. 6.47



- G116—Rogers' 1847 Cromwell Cold Meat Fork.....Each \$1.10

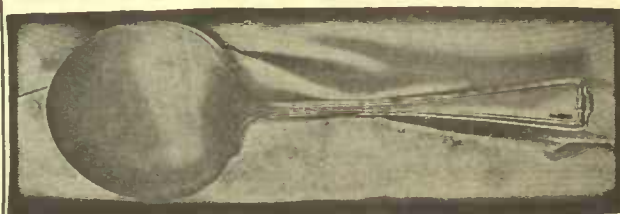

- G118—Rogers' 1847 Cromwell Berry Spoon.....Each \$1.75

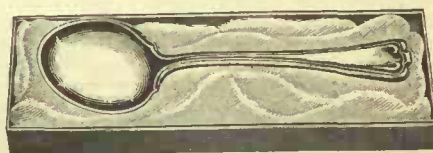

- G120—Rogers' 1847 Cromwell Sugar Shell.....Each \$.82



- G122—Rogers' 1847 Cromwell Butter Knife.....Each \$.93
- G123—Rogers' 1847 Cromwell Pickle Fork.....Each .88

Good Quality Table Cutlery



G20—Medium Tea Spoon, Oregon best quality solid nickel silver, Windsor pattern, same metal throughout, best finish, guaranteed to wear White, boxed in dozens. Per dozen **78c.**

G21—Large Tea Spoon, otherwise as above. Per doz. **88c.**

G22—Dessert Spoon, otherwise as above. Per dozen **\$1.59**



G24—Dessert Fork, Oregon best quality solid nickel silver, Windsor pattern, same metal throughout, best finish, guaranteed to wear White, boxed in dozens. Per dozen **\$1.59**

G25—Table Fork, best quality solid nickel silver, Windsor pattern, same metal throughout, best finish, guaranteed to wear White, boxed in dozens. Per dozen **\$1.75**



G30—Medium Tea Spoon, Oregon best quality solid nickel beaded pattern, same metal throughout, best finish, guaranteed to wear White, boxed in dozens. Per dozen **78c.**

G31—Large Tea Spoon, otherwise as above. Per doz. **88c.**

G32—Dessert Spoon, otherwise as above. Per dozen **\$1.59**

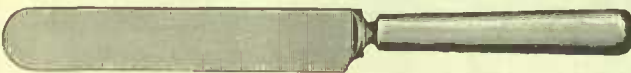

G413—Standard Dessert Knife, solid steel blade and handle, electro-plated, guaranteed A1 quality, boxed in dozens. Per dozen **\$2.55**

G414—Table Knife, otherwise as above. Per dozen **\$2.65**



G710—Dessert Knife, grained celluloid oval handle, with forged Sheffield steel blade, well polished and finished, A1 quality, Roxley pattern, boxed in $\frac{1}{2}$ dozens. Per doz. **\$4.85**

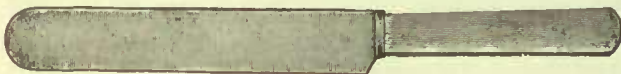

G2589T—Table Knife, grained celluloid square handle with Sheffield steel blade, well polished and finished, A1 quality, parcelled in dozens. Per dozen **\$9.00**

G2589D—Dessert Knife, as above. Per dozen **\$7.50**

G110T—Table Knife, same as above, only with Stainless Steel Blade. Per dozen **\$16.00**



G415—Standard Dessert Knife and Fork Set, solid steel blade and handle, electro-plated, A1 quality, 6 knives and 6 forks to a set. Per set **\$2.55**

G416—Table Size, otherwise as above. Per set **\$2.65**



G10—Tea Spoon, Oregon best quality solid nickel silver tipped pattern, same metal throughout, A1 finish, design, et guaranteed to wear White, boxed in dozens. Per doz. **83**

G11—Full-sized Tea Spoon, otherwise as above. Doz. **95**

G12—Dessert Spoon, otherwise as above. Per doz. **\$1.6**



G14—Dessert Fork, Oregon best quality solid nickel silver tipped pattern, same metal throughout, A1 finish, design, et guaranteed to wear White, boxed in dozens. Per doz. **\$1.4**

G15—Table Fork, best quality solid nickel silver, tipped pattern, same metal throughout, A1 in finish, design, etc. guaranteed to wear White, boxed in dozens. Per doz. **\$1.8**



G34—Dessert Fork, Oregon best quality solid nickel silver beaded pattern, same metal throughout, best finish, guaranteed to wear White, boxed in dozens. Per dozen **\$1.2**

G35—Table Fork, best quality solid nickel silver, beaded pattern, same metal throughout, best finish, guaranteed to wear White, boxed in dozens. Per dozen **\$1.7**

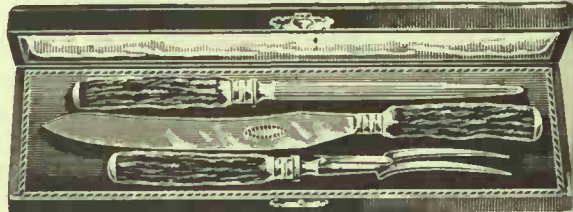

G5400—Three-piece Carving Set, in handsome imitation leather case, plush and saten lined, 8-inch cast steel scimitar blade, polished steel fork with guard, 7-inch striped steel imitation stag handles. Each **\$5.5**



G3170—Three-piece Carving Set, in handsome imitation leather case, plush and saten lined, good quality cast steel fancy shaped blade, steel fork with jockey rest and guard, 8 $\frac{1}{4}$ -inch striped steel, fancy shaped horned handles, silver plated ferrules. Each **\$6.1**

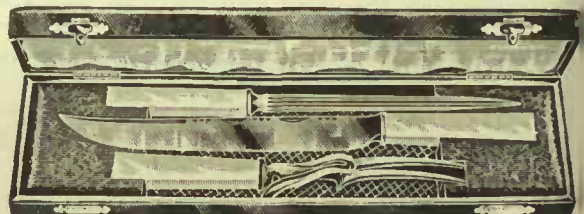

G5284—Three-piece Carving Set, in leatherette covered box plush and satin lined, extra quality hand forged Sheffield steel knife, fork has jockey rest guard, 10 $\frac{1}{4}$ -inch sharpening steel, all with French ivory handles securely fastened. Each **\$7.10**

G5414—Similar to above, only better quality. Each **\$8.0**

Dinner Sets and Steam Cooker



G812—97-Piece Dinner Set, semi-porcelain, British make, Gold border throughout, pattern on inside of cup in loop sign, well-blended colors. Per set **\$32.50**



G701—97-Piece Dinner Set, semi-porcelain, British make, Gold border and handles, with two fine hairlines, one in Gold and the other in Black. A very popular set. Per set **\$32.50**



G703—97-Piece Dinner Set, semi-porcelain, British make, Handsome pattern, Olive Green border with fine Black hairline and cluster of Pink and White flowers, Gold edge throughout. Per set **\$32.50**



G800—97-Piece Dinner Set, semi-porcelain, British make, very handsome spray design in natural shades, Gold line throughout. Per set **\$32.50**

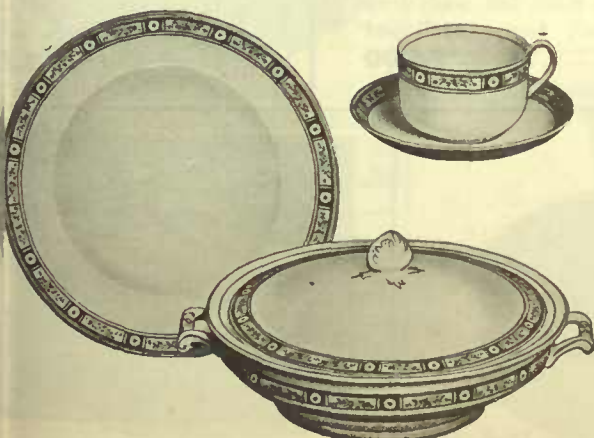

G702—97-Piece Dinner Set, British make, semi-porcelain, enamel pattern with pale Pink roses, gold striped edge. Per set **\$32.50**

The Peerless Steam Cooker

EFFICIENT AND ECONOMICAL



You can cook an entire dinner—meat or fish, potatoes, onions or other vegetables, pudding, custard or any dessert, bake biscuits or bread in the one cooker on one burner or flame.

Foods cooked by steam in the Peerless Cooker are more nourishing. None of the rich juices are lost. The food is also more easily digested, because it is thoroughly cooked through and through.

The Peerless Cooker cooks the dinner without letting any steam or odors into the air and leaving the kitchen free of its usual atmosphere.

You can make the oldest chicken or turkey or the toughest piece of meat deliciously tender by cooking it in the Peerless Cooker. This is accomplished by the steam method of cooking. Each **Net \$7.75**

Cut Glass Nappies, Trays, Knife Rests, etc.



G100 — Deep Cut Glass Nappy, diameter 4½ ins., buzz star pattern, fancy scalloped edge, boxed in ½ dozens. Per doz. **\$21.35**

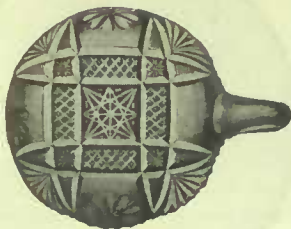

G85 — Cut Glass Nappy, Georgia cutting, with floral effect, 5 ins. in diameter, with handle. Each **\$2.20**



G102 — Deep Cut Glass Nappy, diameter 4½ ins., Venice star pattern, fancy scalloped edge, boxed in ½ dozens. Per doz. **\$28.00**



G107 — Cut Glass Nappy with handle, diameter 4 ins., fancy star, fan and deep diagonal cutting, scalloped edges. Ea. **\$2.20**

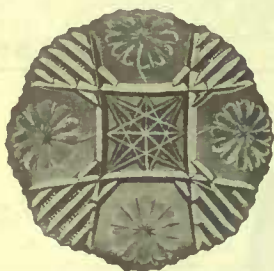

G92 — Cut Glass Butter Plate, 6 inches in diameter, floral and mitre cutting, scalloped edge. Ea. **\$2.40**



G108 — Fine Cut Glass Nappy, notched handle, diameter 6 inches, fancy Venetian star pattern, deep scalloped edge. Ea. **\$2.55**



G86 — Cut Glass Nappy, with handle, diameter 6 in., buzz star, fan and deep diagonal cuttings, fancy scalloped edge. Ea. **\$2.55**



G903 — Cut Glass Nappy, 4 inches in diameter, with handle. Each **\$2.70**



G126 — Cut Glass Spoon Tray, 7¼ ins. long by 4 ins. wide, buzz star, fan and deep diagonal cuttings, deep scalloped edge. Each **\$2.50**



G133 — Cut Glass Celery Tray, 10¼ x 4½ inches, hob star, fan and deep diagonal cuttings, fancy scalloped edges. Each **\$4.00**



G127 — Cut Glass Spoon Tray, 7¼ ins. long by 3¼ ins. wide, fancy maple leaf and deep diagonal cuttings, scalloped edge. Each .. **\$2.30**



G94 — Cut Glass Salt and Pepper Sets, 1½ inches tall, sterling silver tops, fancy mitre cutting. Each set in lined box. Per set **\$1.80**



G130 — Cut Glass Olive Dish, 6¼ x 4¼ inches, hob star, fan, basket and deep diagonal cutting, fancy scalloped edge. Each **\$2.20**



G96 — Cut Glass Knife Rests, fancy mitre cutting. Each set in lined box. Per set **\$1.70**

An Assortment of Designs in Cut Glass



G139—Cut Glass Sugar and Cream Set, hob star and fan cuttings, fancy design on bottom, cut handles, scalloped edges. Per set **\$5.15**

G138—Cut Glass Sugar and Cream Set, squat shape, handsome whirling star, diagonal cuttings, fancy star bottom, scalloped edges. Set **\$3.70**

G140 — Fine Cut Glass Sugar and Cream Set, brilliant Venice star design, heavy diagonal and fan cuttings, cut handles, scalloped edges, very brilliant. Per set **\$7.80**



G901—Cut Glass Nappy, scalloped edge, 4 inches in diameter; boxed in dozens. Per dozen **\$24.00**



G924—Cut Glass Bowl, full cut, 8 inches in diameter, fancy hob star, fan and deep diagonal cuttings, scalloped edge. Each **\$5.50**



G904—Cut Glass Nappy, 6 inches in diameter, with handle. Ea. **\$3.00**



G900—Cut Glass Bowl, 8 inches in diameter, attractively cut in the popular tulip design, scalloped edge. Each **\$6.00**



G163—Cut Glass Comport, 4½ ins. tall by 4½ ins. in diameter, buzz pattern, with notched pillar and scalloped edge. Each..... **\$3.00**



G97—9-inch Berry Bowl, combination sunset and floral cutting, with hob star bottom. Each **\$7.35**

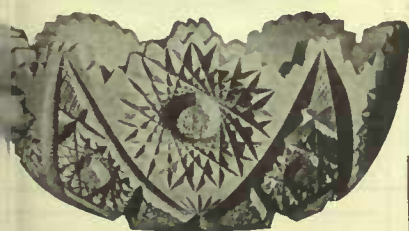

G123—9-inch Bowl, fancy scalloped edge, very fine intricate star pattern with deep cross lines and basket filling. Each **\$9.35**



G145—Cut Glass Water Bottle, alternating whirling star, deep diagonal and checkered cuttings, notched fluted neck. Each **\$5.35**



G165—Combination Bowl and Comport made in two pieces; base is 3½ inches high and can be used as a comport; bowl is 8 inches in diameter in floral and star design, with deep diagonal cuttings, scalloped edge. Complete, each **\$8.35**



G122 — 8-inch Glass Bowl, Venice star design, deep diagonal basket and star cuttings, scalloped edge. Each **\$7.35**

Water Sets and Jugs in Handsome Designs



G141—Tall Cut Glass Jug, flaring shape, height 10 ins., heavy hob star, diagonal and fan cuttings, notched handle and edges, fluted lip, 5½ in. cut star base. Each **\$5.35**



G143—Heavy Cut Glass Jug, squat shape, 8½ inches tall, whirling star, basket and deep diagonal cutting. Each **\$5.60**



G142—Tall Cut Glass Jug, height 10 ins., brilliantly cut in special design, consisting of alternating hob star, deep diagonal and fan cutting, notched handle and edge, fluted lip, 5½ in. cut star bottom. Each **\$7.80**



G700—Cut Glass Water Set, jug 9 inches high with a plain 5-inch base and notched handle, floral cut in a handsome design with six lemonade glasses to match. Per set **\$4.00**



G915—Cut Glass Jug with cut star bottom, notched handle with fluted lip, capacity 3 pints. Each **\$6.00**



G86—Cut Glass Water Set, floral and hob star cutting, 10-inch jug with fluted lip and cut star bottom. Per set **\$6.50**
Price does not include reflector.



G143/151—Cut Glass Water Set, tall 3 pint jug, deep diagonal cuttings combined with two brilliant whirling stars, cut handle and edge, six 3½ in. glasses to match. Per set **\$11.60**
Price does not include reflector.



G145/151—Cut Glass Water Set, 1 Quart Water Bottle, extra heavy weight, squat shape, three finely cut whirling stars and diagonal basket cutting, notched neck, six 3½ inch glasses to match. Per set **\$11.35**
Price does not include reflector.



G141/147—Water Set, with high cut glass jug in flaring shape, height 10 inches, heavy hob star, diagonal and fan cuttings, notched handle and edges, fluted lip, 5½ inch cut star base, with six tumblers to match. Per set **\$11.30**
Price does not include reflector.

Cut Glass and Electro Plated Ware



G148—Cut Glass Tumbler, 3½ inches high, hob and diagonal cutting, cut star bottom, boxed in ½ doz. **\$12.00**



G147—Cut Glass Tumbler, 5 inches high, bell top, hob star and diagonal cutting, cut star bottom, boxed in ½ doz. **\$12.00**



G151—Cut Glass Tumbler, 3½ inches high, basket, diagonal and star cutting, cut star bottom, boxed in ½ doz. **\$12.00**



G152—Heavy Cut Glass Tumbler, 3½ inches high, deep hob star, diagonal and fan cutting, cut star bottom, boxed in ½ doz. **\$21.35**



G147—Sugar and Cream Set, neat cut, sugar bowl 2½ inches high, cream jug 3½ inches high. Per set **\$80c**



G800—Cut Glass Sugar and Cream Set, floral cutting, flowers in satin finish, scalloped edges, cut star bottom. Per set **\$1.25**



GXX—Sugar and Cream Set, 2 pieces, 3 ins. high. Per set **\$4.25**

Electro Plated Vase



G56/7—Electro Plated Vase on Nickel Silver Base, 7 inches high. Per pair **\$3.15**
G56/9—Same as above, only 9 ins. high. Per pair **\$4.30**

Jelly Dish



G209—Jelly Dish, 7½ ins. high, best quality English make. Ea. **\$3.50**

Lily Shaped Vase



G103—Lily shaped Vase, 6½ inches high. Per pair **\$3.00**

Combination Confectionery Rack



G136—Combination Jelly, Pickle or Bon Rack, with two separate plates with glass centres, 6½ inches high. Each **\$5.50**

Combination Vase



G101—Combination Vase, 7½ inches high with three separate holders. makes a very handsome Vase for table centre. Each **\$3.85**

G100—Vase similar to above, only one holder, 7½ ins. high. Sold only in pairs. Per pair **\$3.00**

Combination Jelly and Bon Bon Stand

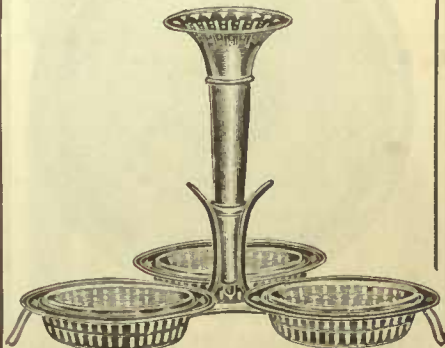

G133—Combination Jelly and Bon Bon Stand with Vase in centre, 9½ ins. high, with three separate plates with glass centre. Each **\$8.00**

G135—Same as above, only with 2 plates. Each **\$6.00**

The Well-Known Mackay Watches

ALL GUARANTEED

All "Mackay" Watches are fully guaranteed for one year. If breakage occurs during this time, return Watch to us and we will repair or exchange.



G165 — "Mackay" Watch, 12 size, open face, Fortune quality case, 7 jewels, adjusted to positions. For a high-class watch there is none better to be had on the market at this price. Fully warranted. Ea. **\$12.00**



G427 — "Mackay" Watch, 12 size, open face, 15 jewel lever movement, in Fortune quality gold filled case, screw top and bezel. Exceptionally good watch at a moderate price. Each **\$15.00**



G162 — "Mackay" Watch, 16 size, open face, Fortune quality gold filled case, 15 jewel movement, in hand made screw settings. This movement can be regulated to keep time to 10 seconds per week. Each fully warranted. Each **\$16.7**

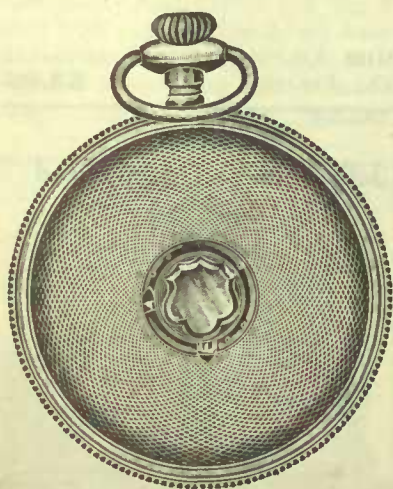

G164 — "Mackay," 16 size, open face watch, gold filled case, 17 jewel lever movement, patent regulator, adjusted to three positions, can be regulated to keep time to 10 seconds per week. Each **\$22.00**



G428 — "Mackay," 12 size, 17 jewel lever movement, Fortune quality gold filled case, screw back and bezel. A reliable timekeeper which can be regulated to keep time to 10 seconds per week. Each **\$22.50**



G169 — "Mackay," 16 size, open face watch, Fortune case, screw back and bezel, 21 jewels, lever movement, patent regulator, adjustable to five positions, can be regulated to keep perfect time. Each **\$35.0**

Dependable Watches at Reasonable Prices



G101—Men's or Boys' thin model open face, stem wind, stem set watch, jewel movement, gun metal case, painted back, inside cap to protect movement. Each **\$3.00**
 G100—Same, only nickel case. Each **\$3.00**



G801—Men's or Boys' 16 size Admiral Watch, open face, Empress case, stem wind and stem set, jeweled nickel lever movement, non-magnetic, adjusted and regulated, a guaranteed timekeeper. Each **\$9.25**

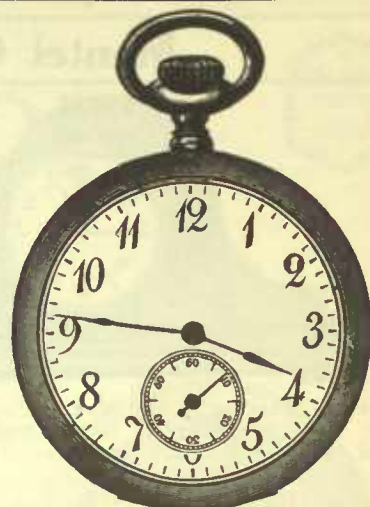

G800—16 size 7 jewel Admiral non-magnetic movement, in nickel case with screw back and bezel, stem wind and set; an exceptionally good workman's watch. Each **\$5.50**



G500 — "Mysteria," 12 size Thin Model Watch, nickel plated case with painted back, enameled dial, stem wind and set. Each **\$4.50**

"CYMA" THIN MODEL WATCH—Good Value

G157—"Cyma" Thin Model Watch, 15 jewel lever movement, Wadsworth gold filled case, assorted dials, a real timepiece and exceptional value. The cut gives correct size and thickness of watch. Each **\$15.00**

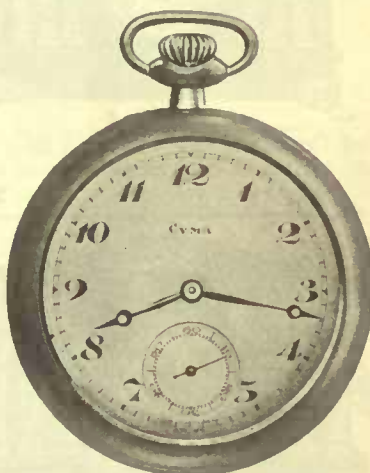

15 JEWEL NON-MAGNETIC GOLD FILLED WATCH

G805 — Watch, 12 size, 15 jewel, Admiral movement, non-magnetic, two adjustments, stem wind, stem set, Fortune quality gold filled case. Each **\$11.25**

"CYMA" WATCH WITH RAISED GOLD NUMERALS ON DIAL

In Handsome Gift Case

G211 — "Cyma" Thin Model Watch, 15 jewel, gold filled case. A splendid timepiece, put up in leatherette case. Each .. **\$14.25**



Mantel Clocks in Handsome Designs

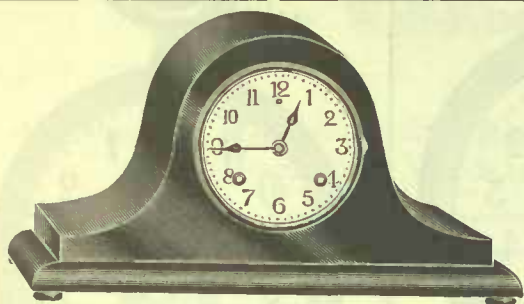

G116—"Preston" 8-day Mantel Clock, mahogany finish, 18 inches long, 10 inches high, plain enameled dial, hour and half hour strike. Exceptional value. Each **\$12.00**

G120—"Peerless" 8-day Mantel Clock, similar to G116, only with figured case and very highly polished. Each **\$14.00**

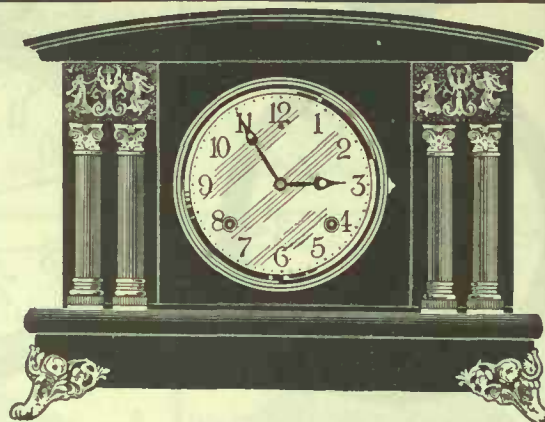

G94—Handsome Four Pillar Mantel Clock, 12½ in high, 16½ inches long, bronze metal trimmings, 6-inch White dial. Each **\$9.00**



G93—Mantel Clock, 17 inches long, 11 ins. high, bronze metal columns and feet, 5-inch dial, oval glass. Each **\$9.00**



G95—Mantel Clock, 16½ inches long, 12 inches high, Egyptian Green columns, bronze metal trimmings, 5-inch Ivoroid dial, oval glass. Each **\$9.00**



SPECIAL 8-DAY ALARM CLOCK

Columbia—An 8-day Alarm Clock, 7 inches high, 5½ ins. in diameter, with clear easily read dial. High quality American movement. Alarm can be turned off at will. Each **\$4.00**



G101—Mantel Clock, Black enamel finish, 17½ inches long, 11¼ inches tall, bronze metal trimmings and columns; 5-inch Ivoroid dial, oval glass. Each **\$9.00**



G100—Mantel Clock, Black enamel finish, 17 ins. long, 11¼ ins. tall, bronze metal trimmings, 5-in. Ivoroid dial, oval glass. Each **\$9.00**



G102—Mantel Clock, Black enamel finish, 16 ins. long, 11¼ ins. high, gilt metal trimmings, bronze and Egyptian Green metal columns, Greek marbelized moldings, 5-inch Ivoroid dial, oval glass. Each **\$9.00**



Westclox



Pocket Ben

Neat, well designed, carefully finished, and dust-proof. Good timekeeper. Nickel, gun metal and gilt finishes. Packed in a brown box like Big Ben. Each \$1.45



Big Ben

Height, 7 inches. Nickel-plated, brass case. Dust-proof. Steady and intermittent alarm. Alarm- and mainspring barrels removable. Each \$3.60



Glo-Ben

Neat, double back watch with luminous numerals and hands which glow in the dark. Well proportioned case. Neatly packed; attractive label. Each \$2.55



Baby Ben

Quarter size reproduction of Big Ben,—half as tall, half as broad. Brass case, nickel-plated. Steady and repeating alarm. Packed in a Big Ben style box. Each \$3.60



Big Ben Luminous

The exact counterpart of Big Ben with the addition of the black dial and luminous coated numerals and hands. The glow will last for years. Each \$4.80



Baby Ben Luminous

Regular Baby Ben with luminous numerals and hands. Height, $3\frac{3}{4}$ inches. Brass case, heavily nicked. Steady and intermittent alarm. Big Ben style box. Each \$4.80



Westclox



Sleep-Meter

Height, 5 inches. Seamless, brass case; heavily nickel-plated. Neat dial and hands. Dependable, steady alarm. Handy shut-off attachment. Individual box. Each \$2.15



Boyproof

A well designed, neatly finished watch for man or boy. Dust-proof. Nickel finish. A Westclox movement insures accurate time-keeping. Each \$1.45



Jack o'Lantern

Height, 5 inches. Luminous numerals and hands. Brass case; nickel-plated. Loud, steady alarm, with handy shut-off switch. Attractive box. Each \$3.25



Good Morning

Height, 6 1/4 inches. Nickel-plated, tin case. Tasteful dial. Steady alarm. Handy shut-off. Competent time-keeper. Dependable caller. Attractive box. Each \$1.45

Westclox

is the Family Name

for all products of the

Western Clock Co., Limited

Peterborough, Canada

We stand behind every number
here catalogued

Gordon, Mackay & Co., Limited

Mahogany and Ivory Finished Clocks



G8—Mahogany Clock, 3½ inches wide, 4 inches high, American 30-hour movement, enamelled dial, bevelled glass, steel hands and second hand. Each \$3.50



G3—Mahogany Clock, 6 inches wide, 4 inches high, reliable American 30-hour movement, enamelled dial, bevelled glass, steel hands and second hand. Each \$3.75



G96—Mahogany Finish Mantel Clock, Gothic style, 13 inches high with 9 inch base, White enamelled dial, 8-day movement, half-hour strike, Cathedral gong. Each \$6.00



G15—Mahogany Clock, 9½ inches wide, 5 inches high, reliable American 30-hour movement, enamelled dial with bevelled glass, steel hands and second hand. Each \$4.50



G17—Mahogany Clock, 9½ inches wide, 4½ inches high, reliable American 8-day movement, enamelled dial, bevelled glass, steel hands and second hand. Each \$6.50

“Danforth” eight-day Mahogany Clock, similar to above, only 10 inches high by 18 inches long, hour and half hour strike. Each \$12.00



G103/1—Ivory Finished Clock, 2½ inches wide by 2½ inches high, reliable American movement, 2½-inch dial. Each \$3.25



G11—Mahogany Clock, 3 inches wide, 4½ inches high, American 30-hour movement, enamelled dial, bevelled glass, steel hands. Each \$3.75

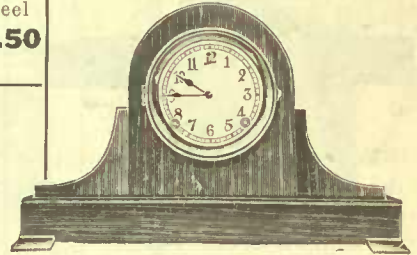

G456—Mantel Clock, Mahogany finished case, 17½ inches long, 10½ inches tall, 5-inch White dial. Each \$9.00

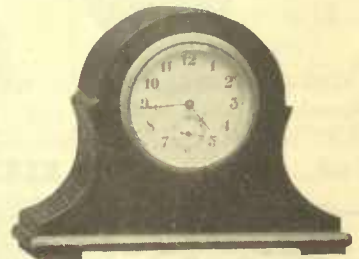

G14—Mahogany Clock, 6 inches wide, 5 inches high, dependable American 30-hour movement, enamelled dial, bevelled glass, steel hands and second hand. Each \$4.25



G103/4—Ivory Finished Clock, 3½ inches wide by 3 inches high, reliable American movement, 2½-inch dial. Each \$3.25



G103/5—Ivory Grained Celluloid Bedroom Clock, 3½x4 inches, reliable American 30-hour movement. Each \$3.25



G110/1—Ivory Finished Clock, 3 by 3 inches. These clocks come in assorted shapes, reliable American movement. Each \$2.50

Wrist Watches of Excellent Quality



G673 — "Cyma" 0 size, Military Watch, with luminous figures and hands, nickel case, 7 jewel "Mackay" nickel movement, stitched leather strap. Each **\$8.00**



G586—Gold Filled Bracelet Watch, Empress quality bracelet and case, small size 15 jewel Cly. movement, adjusted, assorted dials, gilt and silver. Each **\$10.00**



G634 — "Mackay" 0 size Military Wrist Watch, sterling silver case, jewel "Mackay" nickel lever movement, stem wind and set, large figures on dial, stitched leather strap. Each **\$11.00**



G635 — "Mackay" 0 size Military Wrist Watch, 15 jewel lever movement, sterling silver case, enameled dial, a splendid time-piece. Complete with strap. Each **\$12.00**



G751 — "Mackay" Oblong Shaped Wrist Watch, 15 jewel lever movement, sterling silver case, enameled dial, a splendid timepiece. Complete with strap. Each **\$12.50**

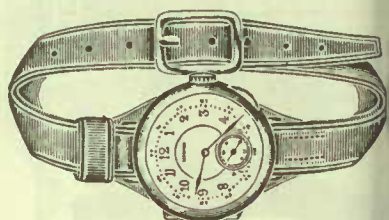

G695—"Cyma" Watch, 00 size, jewel movement, second hand, enameled dial, sterling silver case. Each **\$14.00**



G587—Gold Filled Bracelet Watch, Fortune quality bracelet and case, small size, 15 jewel lever movement. Each **\$14.50**

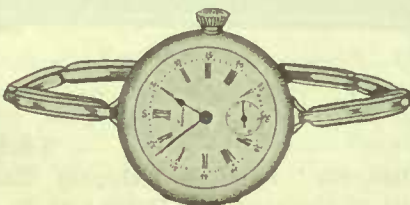

G590—14 Karat Solid Gold Bracelet Watch, jewel size, fitted with our special 15 jewel "Mackay" movement, suitable for nurses where a second hand is desired. Ea. **\$30.00**



G175—14 Karat Solid Gold Bracelet Watch, small size, very fine jewel nickel movement, with second hand, gilt dial, Brequet hairspring cut balance, exposed winding wheel, thoroughly adjusted and regulated with silk ribbon band. Ea. **\$28.00**

**We Stand
Behind Every
Line Herein
Catalogued**



G585—Gold Filled Bracelet Watch, Fortune quality case, 15 jewel, 10 1/2 ligne, lever movement. Each **\$16.00**

**You Can
Order With
Confidence
from
This Book**



G1—14 karat Solid Gold Wrist Watch, plain case with silk ribbon and solid gold clasp, 15 jewel movement, silver dial. Each **\$40.00**



G3—14 karat Solid Gold Wrist Watch, silk ribbon band, square case, 15 jewel movement. Each **\$41.00**

his business is founded on determination to create a use of security and confidence in every sale made. Every article purchased here, whether rare and costly or lowest price, is properly presented and represents al intrinsic value.

Diamonds

**WE POSITIVELY
DO NOT
SEND RINGS ON
APPROVAL**



G2305 — Ladies' 14 karat Gold Ring, beautiful diamond, finely cut and mounted, very brilliant. Each.....
\$25.00



G2391 — Ladies' 14 karat Gold Ring, a magnificent Blue White Diamond of great brilliancy, Tiffany mounting. Each.....
\$40.00



G2282 — Ladies' 14 karat Gold Ring, extra fine Blue White Diamond of perfect cutting, showy Tiffany setting. Each.....
\$67.50



G1831 — Ladies' 14 karat Gold Ring, Tiffany setting, Blue White Diamond, fine cutting and perfect stone, magnificent value. Each.....
\$85.00



G1840 — Ladies' 14 karat Gold Ring, beautiful Blue White Diamond of perfect cutting and brilliancy, showy Tiffany mounting. Each.....
\$100.00



G1873 — Ladies' 14 karat White Gold Ring, beautiful White Diamond of perfect cutting and brilliancy, showy Tiffany mounting. Each.....
\$125.00



G1121 — Ladies' 14 karat Gold Ring, latest Tiffany setting, 3 Blue White Diamonds, finely cut, perfect stones. Each.....
\$135.00



G1910 — Ladies' 14 karat Gold Ring, beautiful Blue White Diamond of perfect cutting and brilliancy. Tiffany mounting. Each.....
\$250.00

**YOU CAN ORDER
WITH PERFECT CON-
FIDENCE FROM
THIS BOOK**

**SCALE OF SIZES
FOR RINGS**

1	2	3	4	5	6	7	8	9	10	11	12	13
---	---	---	---	---	---	---	---	---	----	----	----	----

**BE SURE TO GIVE
SIZES WHEN
ORDERING**

PEARL, CAMEO AND ONYX RINGS



G223—Ladies' 14 karat Gold Ring, set with extra large fine quality whole Pearl. Each.....
\$4.20



G253—Ladies' 14 karat Gold Ring, set with extra large fine quality whole Pearl, with larger pearl than G223. Each.....
\$6.60



G233—Ladies' 14 karat Gold Ring, set with 3 extra large whole Pearls. Each.....
\$5.10



G263—Ladies' 14 karat Gold Ring, set with 3 extra fine quality whole Pearls, larger than G233. Ea.....
\$7.20



G243—Ladies' 14 karat Gold Ring, set with 5 large whole Pearls, fine quality. Each.....
\$14.50



G566 — 14 karat White Gold Ring, genuine diamond set in onyx. Ea. **\$17.00**

G551/1—14 karat Gold Ring, chip diamond set in onyx. Each .. **\$9.60**

G115 — 14 karat Gold Ring, cameo and pearl setting. Each **\$6.60**

G23—14 kt. Gold Ring, cameo with pearl setting around edge. Each .. **\$8.85**

G164 — 10 karat Gold Cameo Ring. Each **\$3.35**

G569 — 14 karat Gold Ring, with onyx and pearl setting. Each .. **\$4.20**

Solid Gold Necklets and Brooches

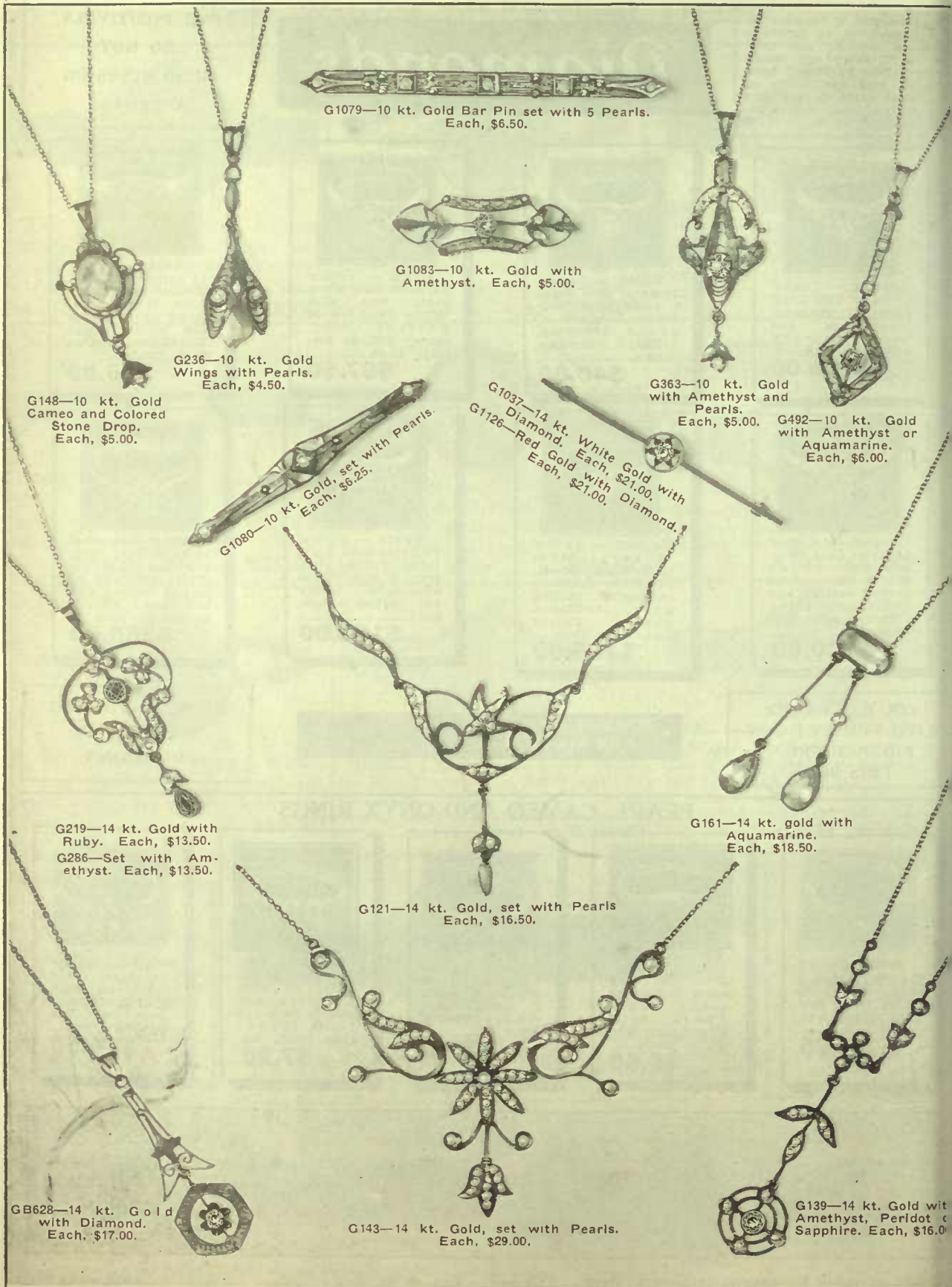

G148—10 kt. Gold Cameo and Colored Stone Drop. Each, \$5.00.

G236—10 kt. Gold Wings with Pearls. Each, \$4.50.

G1079—10 kt. Gold Bar Pin set with 5 Pearls. Each, \$6.50.

G1083—10 kt. Gold with Amethyst. Each, \$5.00.

G363—10 kt. Gold with Amethyst and Pearls. Each, \$5.00.

G492—10 kt. Gold with Amethyst or Aquamarine. Each, \$6.00.

G1037—14 kt. White Gold with Diamond. Each, \$21.00.

G1126—Red Gold with Diamond. Each, \$21.00.

G1080—10 kt. Gold, set with Pearls. Each, \$6.25.

G219—14 kt. Gold with Ruby. Each, \$13.50.

G286—Set with Amethyst. Each, \$13.50.

G161—14 kt. gold with Aquamarine. Each, \$18.50.

G121—14 kt. Gold, set with Pearls. Each, \$16.50.

G139—14 kt. Gold with Amethyst, Peridot or Sapphire. Each, \$16.00.

G143—14 kt. Gold, set with Pearls. Each, \$29.00.

GB628—14 kt. Gold with Diamond. Each, \$17.00.



Solid Gold Brooches and Necklets



G1036—10 kt. Brooch with Pearls and Topaz. Each, \$6.25.



G25—10 kt. Locket and Chain. Each, \$3.85.



G35—10 kt. Locket and Chain. Each, \$3.85.



G1084—10 kt. Gold with Pearl and Amethyst. Each, \$5.00.

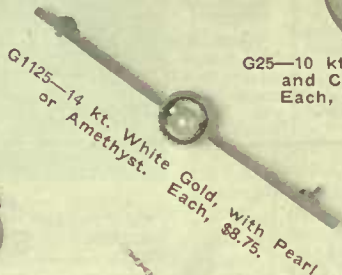

G1125—14 kt. White Gold, with Pearl or Amethyst. Each, \$8.75.



G806—10 kt. Cameo and Pearls. Each, \$6.25.



G478—10 kt. Garnet or Amethyst. Each, \$5.75.

G491—10 kt. Gold, Garnet or Amethyst. Each, \$5.50.

G109—14 kt. Gold with Pearl Setting. Each, \$17.50.

GB649—14 kt. Gold with Diamond in centre. Each, \$22.50.

G202—14 kt. Gold with Pearl Setting. Each, \$8.50.

G290—14 kt. Gold with Onyx and Pearls. Each, \$9.50.

G271—14 kt. Gold with Pearl and Peridot. Each, \$9.00.

G100—Same, with Peridot Setting. Each, \$25.00.

G116—14 kt. Gold with Pearl Setting. Each, \$24.00.

G132—14 kt. Gold with Pearl and Amethyst Setting. Each, \$23.00.

Beauty Pins, Brooches and Necklets



G909 — Mourning Brooch in crescent, knot and round floral designs. Boxed in dozens. Per dozen **\$1.25**

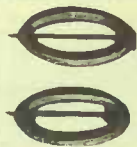

G910 — Mourning Dress Pin in round, oval and oblong styles; engraved. Boxed in dozens. Per dozen pairs **80¢**



G10S1 — Beauty Pin assortment, enamel finish, assorted designs. Boxed in dozens. Per dozen pairs **\$1.80**



G912 — Beauty Pin, Roman gold finish, in assorted designs with bright burnished edges. Boxed in dozens. Per dozen pairs **\$1.25**



G1157 — Dress Pin assortment in horseshoe bow and oval designs with bright gold finish and enamel flowers. Per dozen pairs **\$1.80**



G902 — Dress Pin assortment in oblong, oval and fancy designs, bright gilt finish with hard enameled patterns. Per dozen pairs **\$2.00**



G115S — Dress Pin, round enamel designs, set in silver finished pin. Boxed individually. Per dozen pairs **\$1.80**



G113S — Beauty Pin, assorted designs with highly enameled fronts. 1 dozen pairs assorted in box. Per dozen pairs.... **\$1.80**



G900 — Dress Pin in round and oval designs, silver finish, with hard enamel in various colors. Per doz. pairs **\$2.00**



G1029 — Beauty Pin oval, assorted designs in bright gold finish. Per dozen pairs in box. Per dozen pairs **\$1.10**



G15 — 14k. Solid Gold Necklet, pearl setting, with dove and diamond drop. Each **\$26.00**



G201A — 14k. Solid Gold Necklet with pearl and diamond drop setting. Each.... **\$17.00**



G11SA — 14k. Solid Gold Necklet with pearl setting. Each **\$14.00**



G1026 — Beauty Pin assortment, oblong styles with hard enamel centres in various colors. Boxed in dozens. Dozen pairs **\$1.80**



G916 — Rolled Gold Brooch, with pearl centre. Each **65¢**



G100S — Gold Filled Cross, engraved, 1 1/2 x 3/4 inches. Each **50¢**

G405 — Sunburst, solid 14 kt. gold, set with 41 pearls. Pin has safety catch; also fitted with ring for necklet. Ea. **\$9.00**



G3SS — Rolled Gold Brooch set with three colored stones. Each **65**



G730 — Gilt Safety Pin, 1 1/4 ins. long, brilliant stone setting in centre; 1 on a card. Per doz. Cards **80¢**



G5 — Gilt Safety Pin, 1 1/2 ins. long, with bluebird in centre; 1 on a card. Per doz. cards **75¢**

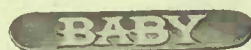

G343 — Baby Pin, Roman gold finish with engraved name, assorted, Baby, Darling, and Pet, carded singly. Per doz. cards **\$1.65**



G11/32 — Blouse Pin, gilt finish, 1 1/2 ins. long, with brilliant setting; 1 on a card. Per dozen cards **75**



G147 — Rolled Gold Brooch with colored and imitation pearls, 1 on card. Each **60¢**

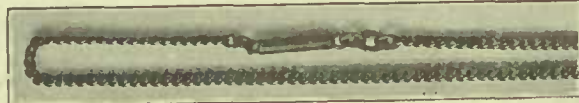

G95 — 10 Ksrat Solid Gold Necklet, 15 inches long, curb link. Each **\$2.35**



G744 — Gilt Safety Pin with imitation pearl centre; 1 on card. Per dozen cards **\$1.1**



G445 — Blouse Pin, fancy shape, 1 1/2 ins. long, brilliant setting; 1 on card. Per dozen cards **\$1.10**



G150 — Rolled Gold Brooch with colored stone centre and imitation pearl setting at end. Each **45¢**



G711 — Gilt Collar Pin, 1 1/2 ins. long, with imitation pearl and brilliant setting. per dozen **\$4.8**

Collar Pins, Collar Buttons, etc.

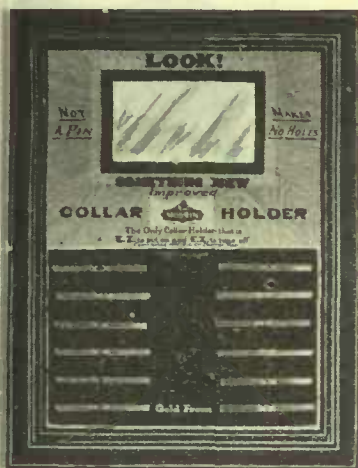

G228—Collar Holder, something new, no pin to make holes in collar, E. Z. to put on, E. Z. to take off; 1 dozen assorted on an attractive display card, in gilt and silver finish, plain and engraved fronts. Per dozen **\$2.00**



G443 — Soft Collar Pin, 1½ ins. long, assorted in bright gold, Green gold and silver finishes, engraved fronts; 1 doz. on an attractive card. Per card **\$1.65**

G444 — Soft Collar Pin, similar to above only of better finish. Per card **\$2.00**

G442 — Soft Collar Pin, assorted sizes in bright and Green gold finish; 1 doz. on an attractive card. Per card .. **\$1.00**

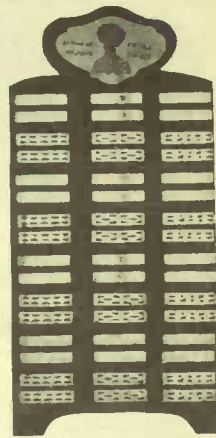

G1331S—Silver Finished Lingerie Clasps, plain and engraved; 2 dozen pairs on an attractive purple plush stand, assorted designs as shown. Per dozen pairs **\$1.50**

G1331E—Same as above, only in gilt finish. Doz. prs. **\$1.50**



G1040 — Silver and Enamel Tie Clips, assorted shapes and designs; 1 dozen on display card. Per dozen **\$1.50**



G4500—Enamel Tie Clips, in assorted colors; 1 dozen clips on a card, 1 card to a box. Per doz. **\$4.50**

G749—Gents' Soft Collar Pins, 1½ inches long; 1 dozen pins on a card. Per dozen pins **60c**



G345 — Sterling Silver Maple Leaf, dull finish with bright engraving. Per dozen pins **\$1.75**



G344—Maple Leaf Pin, gold filled Maple Leaf, engraved and highly polished, mounted on brass pin. Per dozen pairs **\$1.25**



G1044—Enamel Tie Clip, in assorted designs and colors; 1 dozen on an attractive display card. Per doz. **\$2.00**



G1116—Gilt Tie Clips in assorted shapes and designs; 1 dozen on an attractive display card. Dozen..... **\$1.50**

Back and Shank of all Metal Buttons one piece.	Gilt Back and Front at 45c dozen	Silver Back and Gilt Front at 60c dozen	Gold Back and Front at \$1.15 doz.	Concave Ocean Pearl Back, riveted, at 70c doz.
	1703	653	43	503
Small Pointer		Small Pointer	Small Pointer	Small Pointer
	1702	652	42	502
Long Lever		Long Lever	Long Lever	Long Lever
	1708	658	48	508
Short Lever		Short Lever	Short Lever	Short Lever
	1705	655	45	505
Small Ball		Small Ball	Small Ball	Small Ball
	1707	657	47	507
Half Ball		Half Ball	Half Ball	Half Ball

20th Century Buttons

G2800—
Button, celluloid back, on cards of 1 doz. Per doz. Buttons..... **45c**

The 20th Century Patent Button—Closed

G2900—
20th Century Button, celluloid back, on cards of 1 doz. Per doz. Buttons..... **45c**

The 20th Century Patent Button—Open

Popular Designs in Cuff Links

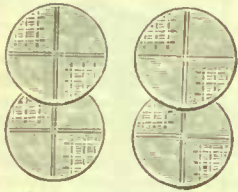

G1007—Men's Cuff Links, for soft shirts, assorted carved ocean pearl ends, with metal links. Carded in pairs, boxed in dozens. Per dozen pairs **\$2.25**

EXCEPTIONAL VALUE



G1935—Special Assortment of Men's Cuff Links, in Roman, bright and English finishes, large selection of shapes and designs, some are stone set, each pair on separate card; 12 different patterns. Per dozen pairs **\$1.35**

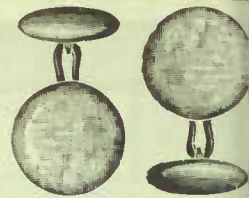

G1298—Soft Shirt Cuff Links with enamel fronts and gold plated ends and links, assorted shapes. Carded pairs, boxed do. Per doz. pairs **\$2.**



G1073—Cuff Links, pearl centre, silver finish, each pair on card, 1 dozen pairs to box. Doz. pairs **\$3.50**

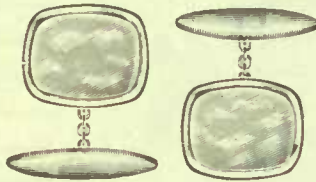

G1203—Cuff Links with enameled fronts, assorted patterns similar to above, 1 dozen pairs to box. Per dozen pairs **\$3.50**



G451—Cuff Links, oval shapes, plain gilt finish lever ends, carded in pairs, boxed in dozens. Per doz. pairs **\$3.25**



G456—Soft Shirt Links platinumoid finish with smoked pearl centre, round shape only. Carded in pairs, boxed in dozens. Per doz. pairs **\$3.25**



G454—Men's Cuff Links, oval shape, smoked pearl centre, lever ends, platinumoid finish. Carded in pairs, boxed in dozens. Per doz. pairs **\$3.25**



G453—Men's Cuff Links, Roman gold finish, oval shapes, assorted patterns, embossed to represent hand engraving. Carded in pairs, boxed in dozens. Per doz. pairs **\$3.75**



G452—Men's Cuff Links, Roman finish with pearl setting. Carded in pairs, boxed in dozens. Per doz. pairs **\$3.25**



G1019—Cuff Links, assorted shapes, concave pearl fronts, with bright gold edge and lever ends. Carded in pairs, boxed in dozens. Per dozen pairs **\$3.50**

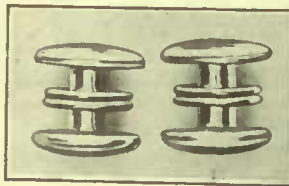

G4757—"Pullapart" Shirt Links, made for soft shirt cuffs, the links separate in centre, each side being securely held in cuff, easily and quickly fastened, in plain gold finish, 1/2 dozen pairs in box. Doz. **\$4.75**



G4751—"Pull Apart" Cuff Links, made suitable for soft cuffs to pull apart without removing button from shirt, bright gold finish, with embossed designs, round shape, 1/2 doz. pairs in box. Per doz. pairs **\$4.75**

SPECIAL DISPLAY CARD

GXX—Exceptional value in "Kum Apart" Cuff Links, in bright finish with inlaid celluloid fronts in various colors and designs. These are made especially for soft shirt cuffs, and pull apart in the centre, allowing the cuff to be opened without removing the links from the shirt. This line is put up on an attractive display card containing 1 dozen pairs, in assorted patterns. Per dozen pairs **\$1.25**

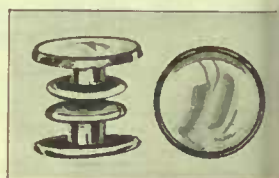

G4759—"Kum Apart" Shirt Links, made to separate so that cuff may be opened without removing button from shirt. White pearl front with bright gold edge. Each pair on card, 1/2 doz. in box. Dozen **\$7.25**



G4787

G4787—"Kum Apart" Cuff Links, made to separate so that cuff may be opened without removing button from shirt. Solid pearl fronts in assorted designs, round shape. Each pair on card, 1/2 dozen cards in box. Per dozen **\$9.00**

G478—"Pull Apart" Cuff Links, made to separate so that cuff may be opened without removing button from shirt. Inlaid pearl front with bright gold finished edge. Each pair on card, 1/2 dozen cards in box. Per dozen **\$11.50**



G478

10K. SOLID GOLD CUFF LINKS

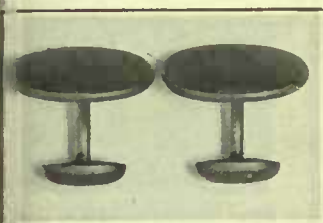

G55—Solid 10 karat Gold cuff Link, bean ends. Per pair **\$3.50**
G58—Similar to above. Per pair **\$3.25**

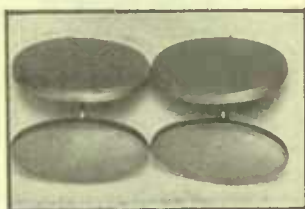

G132—Solid 10 karat Gold oval design Cuff Links, with chain between, for soft or stiff cuff. Per pair **\$4.25**

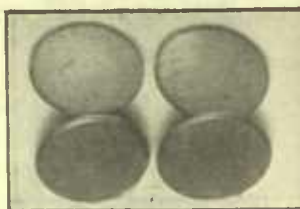

G112—Solid 10 karat Gold, round design Cuff Links, suitable for soft or stiff cuff. Per pair **\$4.25**

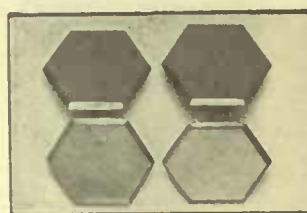

G205—Solid 10 karat Gold octagonal design Cuff Links, suitable for soft or stiff cuff. Per pair **\$5.75**



G1912—Men's Cuff Links, rose gold finish with embossed and burnished floral pattern, carded in pairs, boxed dozens. Per doz. pairs .. **\$2.00**

"JUST IT" COLLAR BUTTONS



Open



Closed

G10—"Just It" Collar Button, lies flat on back of neck, may also be used as a tie clip, gold plated, strong and durable, a very clever invention, 1 dozen to card. Per dozen **90¢**

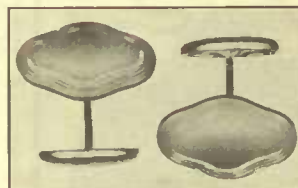

G1663—Cuff Links, bright gold finish, assorted oval, oblong and fancy shapes, with embossed edges and bright centre, lever ends, 1 doz. prs. in box. Per dozen **\$2.25**

Ladies' Hand Bags of Best Quality



G520—Lady's Real Pin Seal Black Leather Hand Bag, size 8x5 inches. Beautiful soft quality padded leather with two side pockets, each with leather flap and snap fastener. Centre opens with clasp fastener and contains large change clasp case, also pocket containing 3x2-inch beveled mirror. Lining is soft quality silk shade; leather handle. Each **\$6.00**

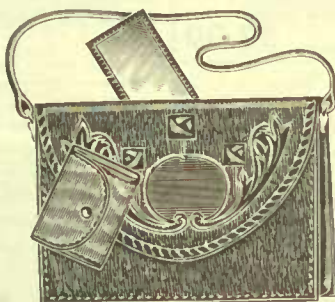

G521—Hand Boarded Indian Brown Leather Hand Bag, size 8½x6 inches. Inside is lined with handsome corded silk and has three compartments, centre compartment has strong clasp, another has beveled mirror and card case in special pockets. Large flap with fastener, has most attractively tooled design. **\$6.50** Each

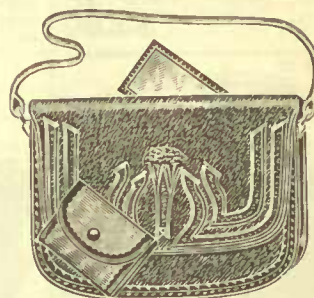

G523—Hand Boarded Indian Leather Bag, size 8½x6½ inches. Brown padded leather handsomely decorated with tooled design. Inside contains mirror and card case, closing central division with heavy nickel plated clasp. Lining is of durable figured silk moire. Ea. **\$6.50**



G522—Hand Boarded Leather Hand Bag, size 8½x6 inches, in rich Brown, three compartments lined with fine quality figured silk moire. Frame and snap of centre division are nickel finish; card case in Brown k moire. Bag has outside pocket; large flap with attractive metal edging covers large beveled mirror which is fastened to bag. Each **\$6.50**



G524—Genuine Black Pin Seal Leather Hand Bag, size 7½x6½ ins., very handsome soft finish, leather flap has tucked effect and neat enameled spring fastener; leather handle, good quality, silk moire lining, oval mirror and card case to match; three compartments, one with clasp, nickel plated frame. Each... **\$7.25**



G525—Real Pin Seal Leather Hand Bag, size 8½x6 inches, superior jet Black finish, enameled snap fastener, leather handle. Inside has three compartments with extra quality corded silk lining. Beveled mirror and silk card case, nickel plated frame. **\$7.25** Each



G526—Warranted Pin Seal Leather Hand Bag, size 8½x6½ inches, best quality Black leather on nickel frame, 5x3-inch beveled mirror fastened inside flap, enameled snap fastener. Lining is Grey corded silk with large card case to match; three compartments, one having strong metal clasp **\$7.75** Each

A Pleasing Variety in Hand Bags



G426—Tooled Leather Hand Bag, size 6½x6½ ins., in Tan shade, embossed flap over frame, silk moire lining with large mirror. Bag has a boxed-shaped bottom. **\$2.25**
Each



G506—Leather Vanity Case, size 6½x5x2 inches, covered with genuine Brown leather in crocodile grain, moire lining, has single compartment with three nickel boxes, also card case; large mirror; double leather handles. **\$2.50**
Each



G507—Real Leather Hand Bag, size 7x6 inches, in Black or Brown, with fancy tooled effect; strong leather handle; lined with silk moire; 2½-inch mirror and change purse; two outside card pockets, heavy leather flap with strong snap fastener. Each **\$2.50**



G508—Solid Leather Hand Bag, size 7½x5½ inches, of so Brown leather, striped and floral tooled design; Brown moire lining with three compartments, 4x2-in. mirror fastened to inside of flap; nickel frame. Each **\$2.50**



G509—Real Leather Hand Bag, size 8½x7 inches, large compartment with snap fastener, Brown silk moire lining, two inside pockets containing 3½x2-inch oval mirror and change purse; outside card pocket. Each **\$3.00**

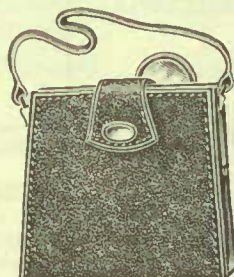

G510—Genuine Black Pin Seal Hand Bag, size 6½x6 ins., three compartments with strong cloth lining, 2½-inch round mirror; padded pin seal covering, strap secured with snap fastener, leather handle. Each **\$3.00**



G511—Warranted Pin Seal Hand Bag, size 7x7 inches, Brown silk moire lining, 2½-inch round mirror, inside pocket with change purse; double handles. Each **\$3.50**



G512—Solid Leather Hand Bag, size 8½x5 inches, Black walrus grain, silk moire lining, centre division for change purse with clasp fastener; 3x2-in. mirror in pocket; outside leather flap; leather handle. Each **\$4.00**



G513—Hand Bag, size 9½x5 inches, covered with genuine soft India leather in Black, hand boarded, piped with White leather, metal frame; large single compartment lined with silk moire; with 2½-inch mirror and change purse. Ea. **\$4.00**



G514—Hand Boarded India Leather Bag, novelty shape, in Black and Navy Blue; beautiful soft finished leather, lined with silk moire, 2½-inch mirror and change purse; nickel frame with safety locking clasp. Each **\$4.00**

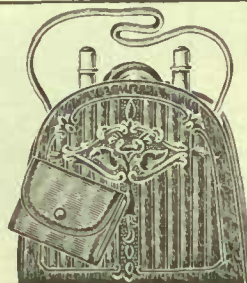

G516—Real Hand Boarded India Leather Vanity Case, extra soft finish, Chocolate color, with tooled floral design; three holders for powder and rouge, also change purse; nickel frame with strong clasp. Each **\$4.00**



G515—Genuine Ooze Cowhide Hand Bag, soft dull finish with striped tooled and fancy design on flap; large single compartment lined with silk moire, with double pocket containing mirror and change purse. Ea. **\$4.00**



G517—Black Pin Seal Leather Bag, size 7½x4½ ins., extra soft padding, strong leather handle, leather lined; three compartments, centre one with strong metal clasp; 4½x2-inch mirror fastened inside flap. Each **\$4.50**

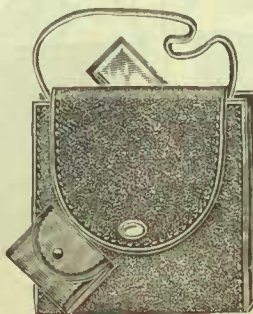

G518—Warranted Black Pin Seal Leather Bag, 7x7 ins., beautifully padded and finished; three inside compartments, mirror and change purse; centre division has strong clasp. Each **\$6.00**



G519—Genuine Calf Tooled Leather Hand Bag in a beautiful shade of Brown, 9x ins.; three compartments with mirror and ticket case, centre division has strong clasp and inner pocket. Ea. **\$6.00**

Hand Bags at Popular Prices



G403 — Bronze Hand Bag, nickel frame, cloth lining, fitted with mirror and tooled leather front. Size $4\frac{1}{2} \times 6\frac{1}{2}$ inches. Each **75¢**



G400 — Black Keratol Hand Bag, embossed front, nickel frame, cloth lining. Size $4\frac{1}{2} \times 6$ inches. Each **75¢**



G401 — Camera Shaped Keratol Hand Bag, nickel frame, cloth lining, embossed flap. Size $6\frac{1}{2} \times 4\frac{1}{2}$ inches. **75¢** Each



G408 — Black Pin Seal Grain Leather Hand Bag, camera shape, moire lining. Size $4\frac{1}{2} \times 5\frac{1}{2}$ inches. Each **\$1.10**

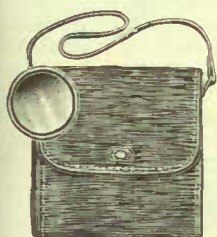

G355 — Hand Bag, three compartments, Black pin seal grain, silk moire lining with flap covering frame. Size $5\frac{1}{2} \times 6\frac{1}{2}$ inches. Each **\$1.75**



G345 — Bronze Hand Bag, silk moire lining with mirror, nickel-plated frame with tooled leather flap covering frame. Size 6×5 inches. **\$1.50** Each



G343 — Green Bronze Hand Bag, camera shape, silk moire lining, hand tooled flap covering nickel-plated frame. Size $5\frac{1}{2} \times 4\frac{1}{2}$ inches. Each **\$1.50**



G432 — Fancy Shaped Hand Bag, nickel frame, fancy silk moire lining, fitted with mirror, button hook and nail file, fancy embroidered flap over frame. Each .. **\$1.90**



G500 — Genuine Leather Hand Bag, Black tooled leather in striped effect, leather handle, nickel-plated frame, heavy colored lining with 2-inch round mirror to match; size $6\frac{1}{2} \times 6$ inches. 1 dozen to box. **\$16.50** Per dozen



G344 — Bronze Purse, genuine hand tooled leather, Morocco grain, nickel-plated frame, dome fastener, silk moire lining and mirror; size $5\frac{1}{2} \times 4\frac{1}{2}$ ins. Each **\$1.00**



G338/7 — Genuine Morocco Strap Purse, best English make, highly finished, brass frame, silk lined throughout. Size 8×4 inches, in Brown, Black Green or Navy. Each **\$3.50**



G501 — Black Leather Hand Bag, tooled leather in floral design, leather handle, three divisions with snap top, Grey felt lining and 2-inch mirror to match; size $6\frac{1}{2} \times 6\frac{1}{2}$ inches. 1 dozen to box. Per **\$18.00** dozen



G503 — Genuine Calf Leather Bag, Chocolate color, tooled design, three compartments, two snap fasteners, nickel-plated frame; size $6 \times 5\frac{1}{2}$ inches. **\$2.00** Boxed singly. Each



G502 — Genuine Tritone Leather Hand Bag, novelty shape, tooled floral design, solid leather in shaded Tan, Cream colored felt lining, 2 $\frac{1}{2}$ -inch mirror, nickel-plated frame; size $7\frac{1}{2} \times 5\frac{1}{2}$ ins. Boxed singly. Each **\$2.00**



G505 — Real Black Leather Hand Bag, tooled leather design of oak spray and acorns, three compartments, strong Grey cloth lining with 2 $\frac{1}{2}$ -inch mirror, nickel-plated frame, strong leather handle; size 7×7 ins. Boxed singly. Each **\$2.00**



G504 — Solid Leather Hand Bag, shaded Brown alligator finish, leather handle, nickel-plated frame, 2 $\frac{1}{2}$ -inch mirror, two strong snap fasteners; size $7\frac{1}{2} \times 5\frac{1}{2}$ inches. Each **\$2.00**

Men's Dependable Umbrellas--Good Values



G121—Men's Umbrella, Black cotton top, 25 inch frame, plain Jap handles, exceptional value. Dz. **\$12.00**

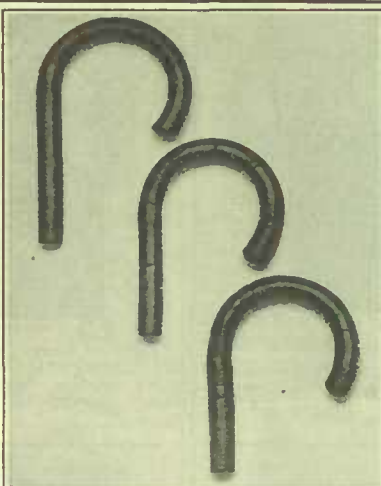

G15—Men's Umbrella, Black cotton cover, 25 inch frame, assorted plain Jap. handles. Dozen **\$14.00**

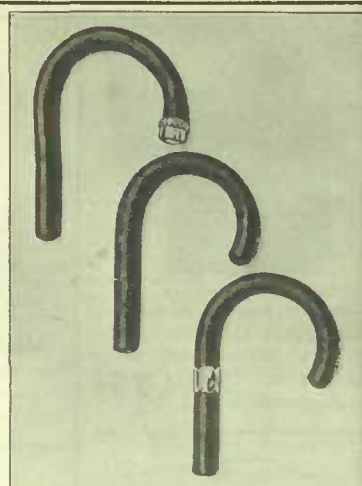

G20—Men's Umbrella, Black cotton taffeta cover, 25 inch frame, assorted trimmed boxwood and ebony handles. Per dozen **\$16.00**

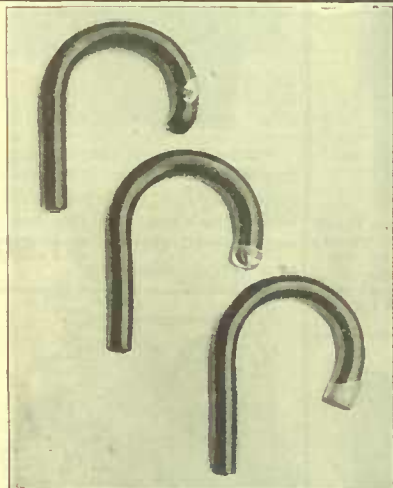

G615—Men's Umbrella, good quality, cotton top, assorted crooked handles; $\frac{1}{2}$ dozen to box. Per dozen **\$18.00**



G25 — Men's Umbrella, superior Black cotton taffeta cover, 25 inch frame, assorted trimmed boxwood and carved natural wood handles. Per dozen **\$20.00**



G616—Men's Umbrella, fine Black glove cover, 25 inch paragon frame, assorted trimmed handles; $\frac{1}{2}$ dozen to box. Per dozen **\$21.00**



G617—Men's Self Opening Umbrella, Black cotton top, 25 inch paragon frame, assorted trimmed handles. Per dozen **\$21.00**



G30—Men's Umbrella, silk mixture cover, tape edge, 25 inch frame, assorted crook and boxwood handles; $\frac{1}{2}$ dozen to box. Per dozen **\$24.00**

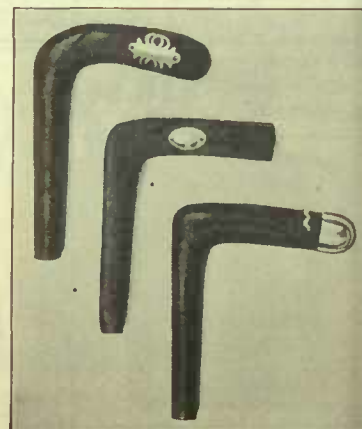

G619—Men's Umbrella, fine Black cotton taffeta cover, 25 inch frame, assorted trimmed handles; $\frac{1}{2}$ dozen to box. Each **\$2.00**



G35—Men's Umbrella, silk and cotton mixture, with tape edge, 25 inch frame, assorted handles. Each **\$3.00**

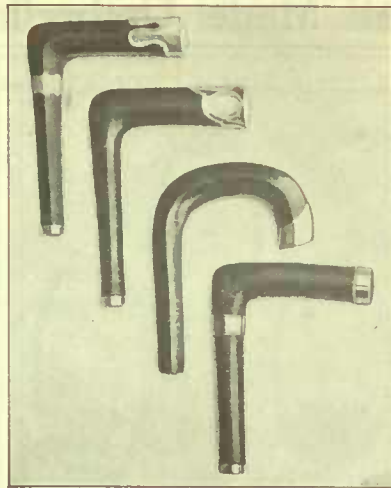

G624—Men's Umbrella, silk mixture cover, tape edge, 25 inch frame, assorted handles. Each **\$3.00**

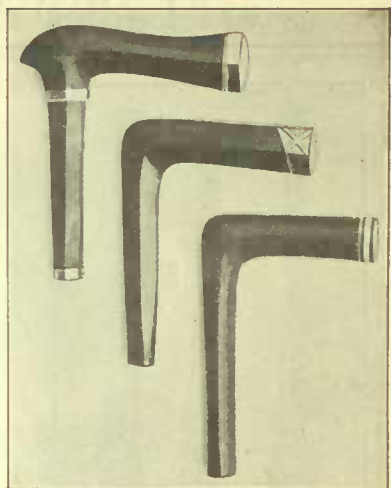

G620—Men's extra quality top, tape edge, 25 inch frame, assorted handles and mounting. Each **\$4.00**



G622—Men's Umbrella, fine quality cover, 25 inch frame, assorted handles, sterling trimmed. Each **\$5.00**

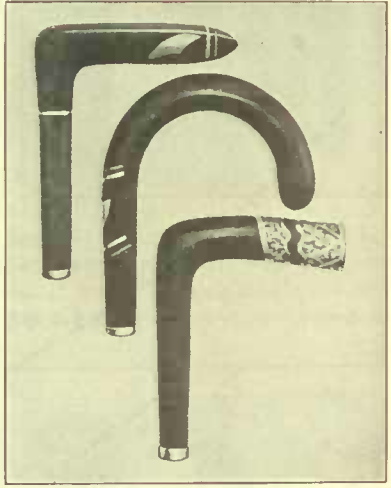

G950—Men's Cecil Silk Covered Umbrella with tape edge, in silk case, 25 in. frame, assorted crooked or boxed wood shaped handles, close rolling. Each **\$8.00**



G117 — Children's Umbrella, Black cotton taffeta cover, 17 inch plain frame, assorted plain Congo handles. Per dozen **\$12.00**

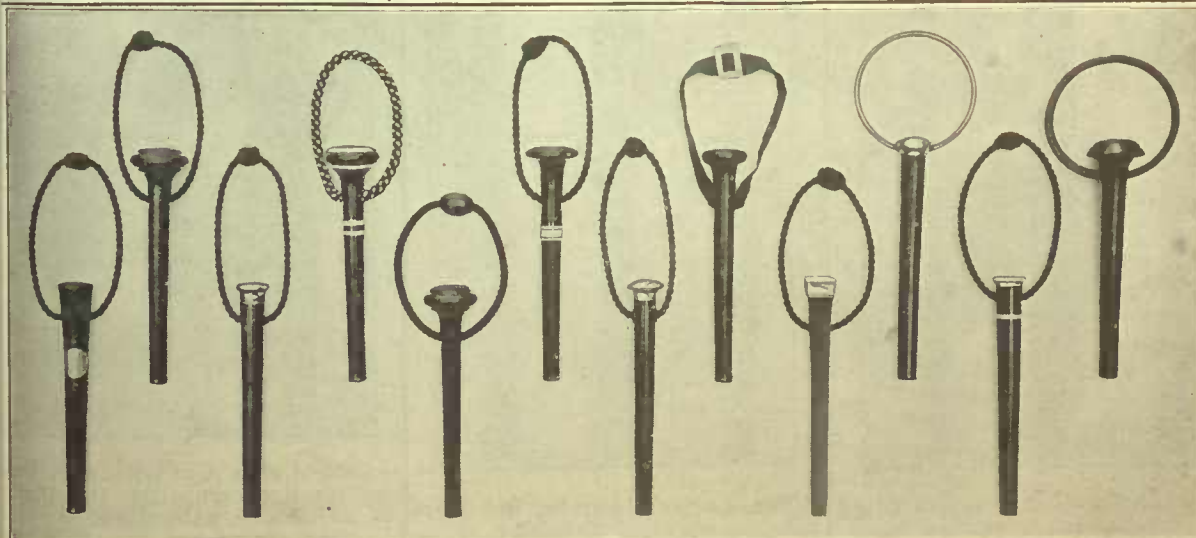

G65—Ladies' Umbrella, good quality cotton top, on 3 inch frame, assorted ring handles, ½ dozen to box. Per dozen **\$18.00**

G70—Ladies' Umbrella, fine quality Black cotton taffeta, tape edge, 23 inch frame, packed ½ dozen to box, with assorted ring handles. Per doz. .. **\$27.00**

Ladies' Well Made Umbrellas

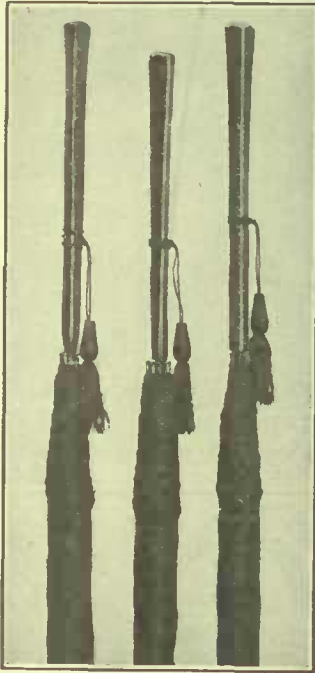

G122—Ladies' Umbrella, Black cotton cover, 23 inch frame, assorted plain and Black enameled handles in square and fancy shapes, 12 ins. long. Per dozen **\$12.00**



G55 — Ladies' Umbrella, 23 inch frame, Black cotton cover, assorted Black ebonized handles with Black cord loops. Per dozen **\$14.00**

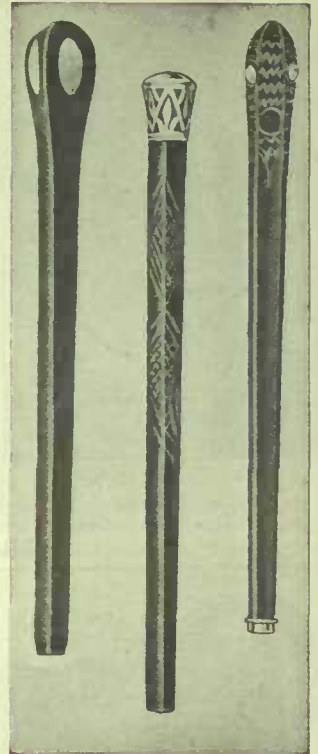

G925 — Ladies' Umbrella, 23 inch frame, Black cotton cover, assorted 12 inch trimmed fancy handles. Per dozen **\$15.00**

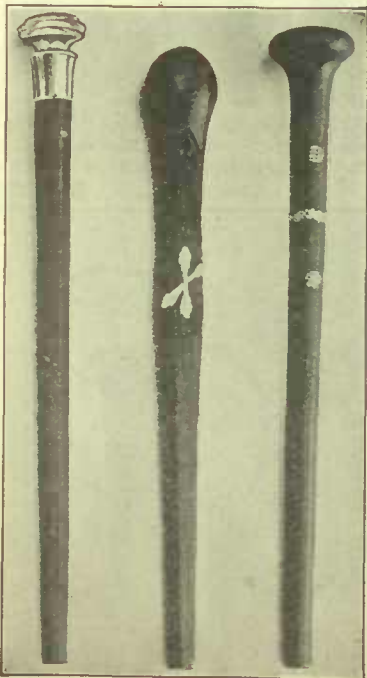

G926—Ladies' Umbrella, fine Black cotton taffeta cover, 23 inch frame, assorted nickel trimmed ebonized handles. Per dozen **\$18.00**

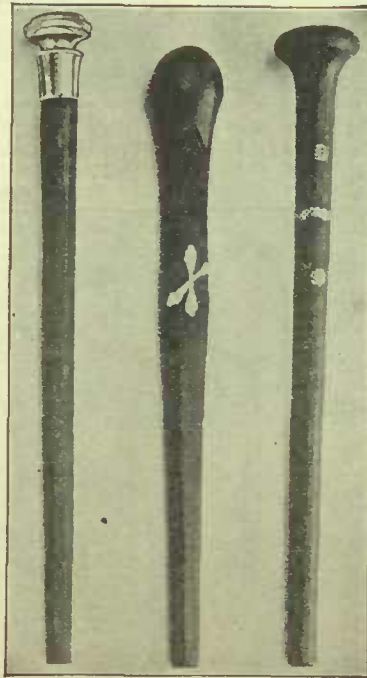

G201—Ladies' Umbrella, fine Black cotton taffeta cover, 23 inch frame, assorted nickel trimmed ebonized handles. Per dozen **\$18.00**



G927—Ladies' Umbrella, good quality Black cotton cover, taped edge 23 inch frame, natural and ebonized handles. Per dozen **\$20.00**
G928 — Same as above, only with assorted ring handles. Per dozen **\$24.00**

Assortments, Ladies' High Grade Umbrellas

ASSORTED—SIX DIFFERENT HANDLE STYLES TO BOX

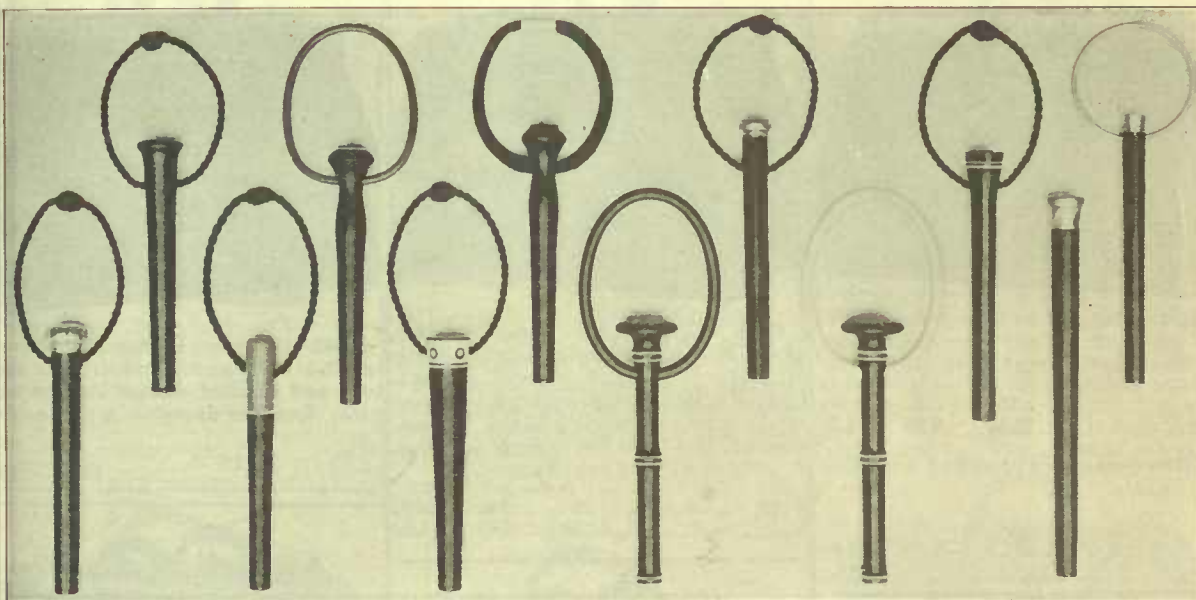

G75—Assortment of Ladies' fine quality Umbrellas, 23 inch paragon frame, six different style handles to box, silk mixture covers, tape edges, handles trimmed with cord or colored rings. Each **\$3.25**

G913—Assortment of Ladies' Umbrellas in silk mixture cover, 23 inch paragon frame. Each in silk case, assorted handles, six different styles, with cord or colored rings. Each **\$5.00**

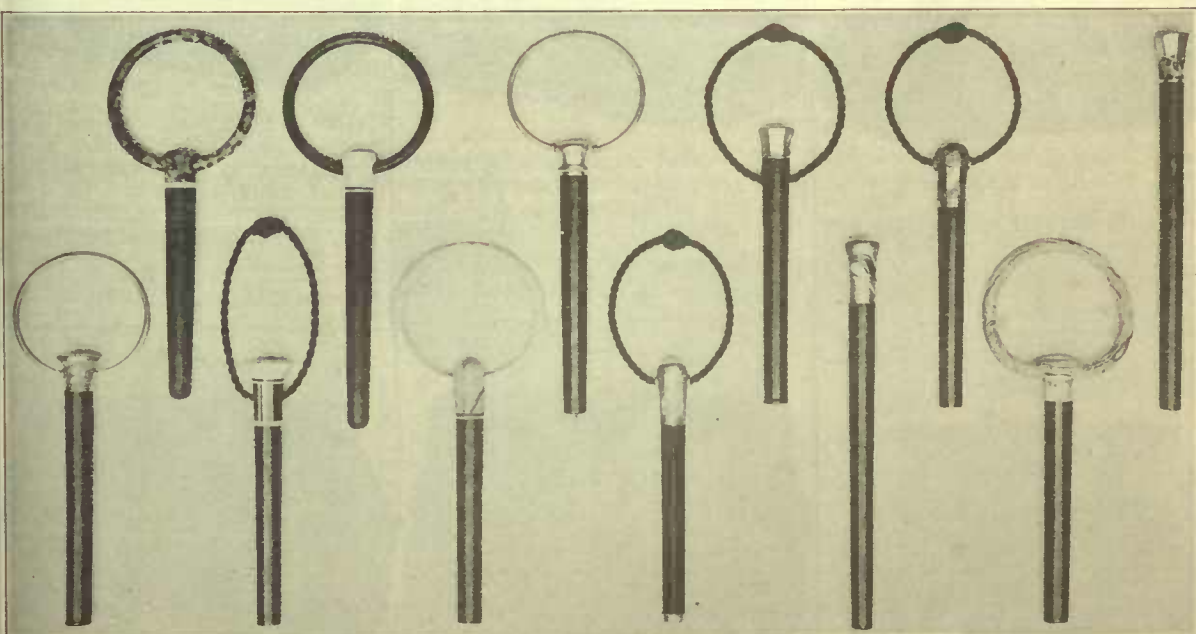

G942—Assortment of Ladies' Umbrellas, silk mixture cover, tape edge, 23 inch frame, assorted ring handles. Each **\$4.75**

G945—Similar style to above, only silk cover and silk case. Each **\$7.50**

G946—Similar to above, only Cecil close rolling silk cover and case. Each **\$8.00**

G944—Ladies' Umbrella, silk gloria cover, 23 inch frame, silk case, assorted handles, cord or ring, six different styles to box. Each **\$6.00**

G100—Similar to above, with very highly finished handles. Each **\$6.25**

Club Bags of Keratol and Leather



G566—Black Sea-Lion grain, Keratol covered frame, double leather handles, cloth lining with pocket.

Size	16	18	20
Price, each	\$3.45	3.60	3.75

G573—Same as above, but with single handle.

Size	16	18	20
Price, each	\$2.70	2.85	3.00



G568 — Club Bag, Black Walrus grain Keratol, heavily stitched with strongly reinforced bottom corners, Grey Keratol lining with pocket, riveted frame, strong brass clasps, riveted and stitched swing handles. A very durable Club Bag.

Size	16	18	20
Price, each	\$4.50	4.85	5.20



G531—Genuine leather Seal grain riveted leather covered frame, brass lock and catches, double leather handles. Leather lining.

Size	18	20
Price, each	\$9.85	11.00



G421—Made of selected Black bag leather, Sea-Lion grain, three-piece construction, hand sewn English frame with brass lock and catches, double strap handles, leather lining with pockets.

Size	18	20
Price, each	\$11.25	12.40



G427—Club Bag, Split Cowhide, crepe grain, English frame with brass lock and catches, double drop handles, full leather lining with pockets.

Size	18	20
Price, each	\$12.95	14.05



G438 — Club Bag, genuine leather crepe grain, riveted leather covered frame, brass lock and catches, double leather handles, leather lined with pockets and leather corners. Brown only.

Size	18	20
Price, each	\$14.80	15.50



G440—Black } Smooth Cowhide,
G441—Brown } double drop handles,
G442—Russet } sewn edges and reinforced corners, leather covered frame, leather lining throughout with pockets.

Size	16	18	20
Price, each	\$14.10	15.20	16.30



G448—Black five-piece bag, made of extra fine bag leather in crepe Seal grain, edges all welted, leather covered frame with brass lock and catches, double leather handles, leather lining with inside pockets.

Size	18	20
Price, each	\$15.20	16.36



G406—Black } Selected bag leather
G407—Brown } Windsor grain, sewn
G408—Russet } in English frame with brass lock and catches, double leather handles, leather lining, inside pockets.

Size	16	18
Price, each	\$18.55	20.00

Fine Quality Club Bags, Juvenile Suit Cases, etc.



G420—Black Sea Lion Grain Leather Club Bag, three-piece construction, hand sewn frame, brass lock and catches, double leather handles, leather lining with pockets.
Size 18 20
Price, each **\$19.15 20.85**



G417—Black } Selected bag leather,
G418—Brown } Windsor grain,
G419—Russet } sewed in English frame with brass lock and catches, comfortable double handles, large leather corners, leather lined, with inside pockets.
Size 18 20
Price, each **\$20.85 22.50**



G490—Russet } Finest selected
G489—Brown } smooth bag leather,
G488—Black } sewed in English frame with brass lock and catches, large leather handles, leather lining, with inside pockets.
Size 18 20
Price, each **\$21.95 23.65**



G409—Best English genuine seal Club Bag, sewed in frame with brass lock and slide catches, double leather handle, leather lining, inside pockets.
Size 16 18
Price, each **\$27.00 29.25**



G358—Lawyer's Brief Bag, best quality grained cowhide, English sewed in frame with best brass lock and slide catches, swing handle, leather lining, with pockets.
Size 18 20
Price, each **\$15.65 16.90**



G481—Genuine Bull Sea Lion, with heavy sewed in English frame, brass lock and slide catches, double leather handles, leather lining with three pockets.
Size 18 20
Price, each **\$29.25 31.50**

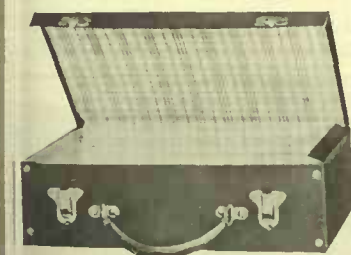

G746—School Case, Brown leatherette, fancy lining, swing handle, brass catches, 12 inches only. Per dozen **\$4.75**



G748—Juvenile Suit Case, leatherette, Brown color, strongly made, riveted seams, brass lock, swing handle, leather corners.
Size 12 14 16 18
Price, each **\$1.35 1.35 1.40 1.45**

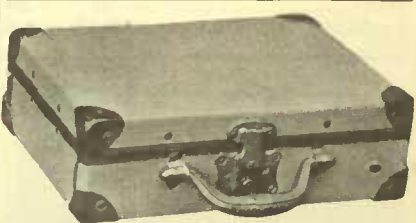

G745—Juvenile Travelling Case made of Japanese matting on strong wooden frame, leather corners, brass lock, comfortable handle, fancy lining.
Size 12 14 16 18
Price, each **\$1.70 1.70 1.75 1.80**

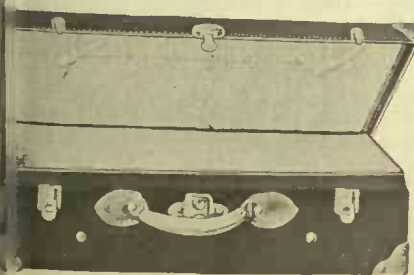

BLACK ENAMELED DUCK SUIT CASE

G750—Suit Case, made of heavy Black enameled duck, nickel lock and catches, leather handle, large leather corners, flowered cloth lining, with pocket in lid and shoe pockets in body.

Size 16 18 20
Price, each **\$5.35 5.70 6.00**

G714—Same as above, in larger sizes.

Size 24 26
Price, each **\$6.75 7.05**

Fibre, Keratol and Leather Suit Cases



G756—Pressed fibre with a smooth hard leather finish on a strong steel frame. The color is dark Tan or Brown, has the appearance of genuine leather, will wear well and is inexpensive, fitted with brass lock and catches, large handle and heavy leather corners, fancy checked lining, with straps in body.

Size	24	26
Each	\$3.15	\$3.25



G716—Seal Grain Fabrikoid, in Black only, strongly made on steel frame, large leather corners, swing leather handle, nickel lock, catches and trimmings, cloth lining, with shirt pocket in lid.

Size	24	26
Each	\$7.00	7.30

G717—Same as G716, but with 1 1/2 inch straps.

Size	24	26
Each	\$8.50	8.85



G814—Made of selected case leather on heavy frame, Brown or Russet, large leather corners riveted, fine brass lock and catches, leather handle, cloth lined, with pocket and inside straps.

Size	24	26
Each	\$11.00	11.55

G815—Same as G814, but with two outside straps.

Size	24	26
Each	\$12.70	13.25

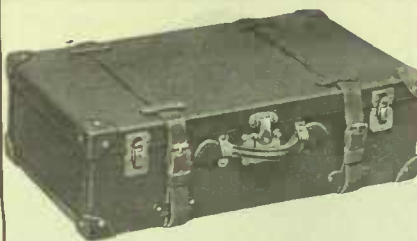

G758—Hard Brown pressed fibre. An excellent imitation of leather which has good wearing qualities, is light weight and not expensive. Made on an extra deep strong steel frame, brass lock and catches, heavy riveted leather corners, large handle, fancy checked lining with two pairs of inside straps and shirt folder in lid.

Size	24	26
Each	\$3.50	3.60

G759—Same as G758, but with two outside straps, 1 inch wide, of grain leather.

Size	24	26
Each	\$4.45	4.55



G800—Selected leather, in Brown or Russet, heavy leather corners, riveted leather handle, brass lock and catches, check lining, with inside straps.

Size	24	26
Each	\$8.45	9.00

G801—Same as G800, but with outside straps.

Size	24	26
Each	\$9.50	10.10

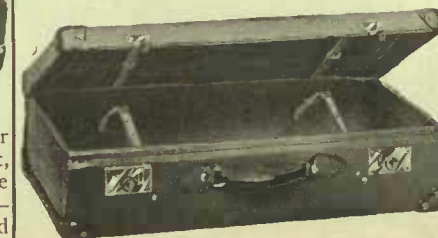

G872—Brown or Russet, made of heavy case leather on strong frame, two English brass locks, strong leather handle and heavy leather corners, leather lined, inside pockets and straps.

Size	24	26
Each	\$23.65	25.35



G710—Black Keratol, embossed with walrus grain, made on heavy steel frame, good brass lock and straps, leather handle, large leather straps in body of case.

Size	24
Each	\$3.70

G711—Same as G710, but with outside straps.

Size	24
Each	\$4.30



G768—Suit Case, made of heavy anealed duck on strong steel frame, double nickel locks, nickel trimmings, solid leather handle, bound with heavy leather on corners and edges, flowered cloth lining, pocket in lid and slipper pockets in body of case.

Size	24
Each	\$10.30

G769—Same as G768, only with leather straps.

Size	24
Each	\$11.80



G892—Heavy grade finest case leather in Brown or Russet, made of steel frame, English design with 1 1/2 inch sewn edges, large heavy leather corners, side clasp with English 1 1/2 inch locks, extra large leather handle, lined with shirt folder in lid and sets inside straps. This case is strongly made and may be checked and sent in baggage car.

Size	24
Each	\$29.25

Durable Trunks in Various Designs

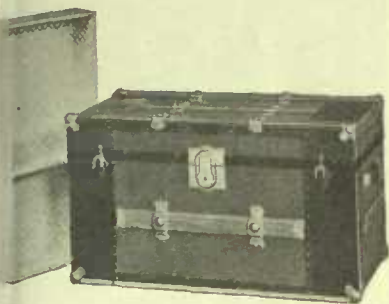

G7—Covered with waterproof canvas, three hardwood slats on top and one around body of trunk, bound with japanned iron on corners and edges, steel protectors on slats, dome corners, good lock and spring catches, fancy paper lining and tray.

Size	32	34	36
Price	\$6.50	6.75	7.00



G16—Canvas Covered Trunk. Heavy hardwood slats, dome corners and clamps; brass protectors on slats. Two straps, excelsior lock and fancy paper lining with tray.

Size	32	34	36
Price	\$8.70	9.00	9.30

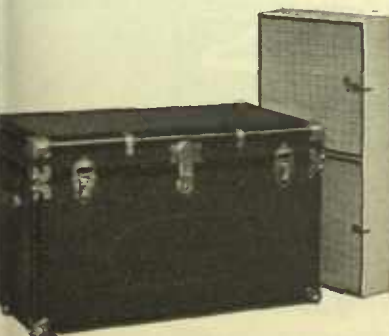

G240 — A new idea. No slats, no traps, as strong as trunks with both. Made of 1/2 in. basswood covered with wood fibre on both sides. Top edges are rounded. Heavy brass corners riveted, brass clamps, valance clamps, lock and side bolts. Edges fibre bound, covered tray.

Size	34	36	38
Price	\$11.55	11.80	12.10

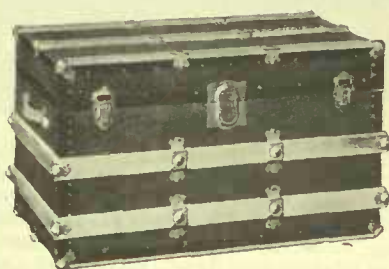

G15—Canvas Covered Trunk. Heavy hardwood slats, dome corners and clamps; brass protectors on slats. Fancy paper lining with tray.

Size	32	34	36
Price	\$7.20	7.50	7.75



G93—Basswood body covered with waterproof canvas, hardwood slat around body, four across top of lid, all corners covered with dome bumpers, good brass lock and snap catches, heavy leather straps, single tray with covered compartment.

Size	34	36	40
Price	\$9.15	9.35	9.60



G244—Three-ply wooden box covered with waterproof emeloid fibre and studded, edges on lid reinforced with vulcanized fibre binding, steel binding on all other edges, brass lock, clamps, valance clamps, and dome corners, fancy paper lining, covered tray, two leather straps.

Size	34	36	38
Price	\$13.85	14.15	14.40



G92—Heavy wooden box covered with Green waterproof canvas, edges all bound with japanned steel; four elm slats on top and one around body of trunk, brass lock, clamps and bolts, fancy paper lining with one tray.

Size	34	36	40
Price	\$7.45	7.65	7.90

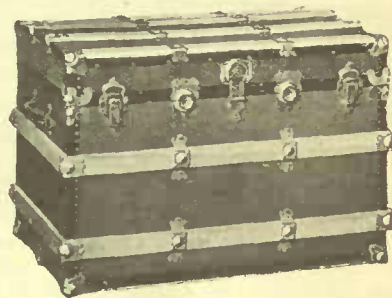

G48—Canvas Covered Trunk. Vulcanized fibre binding, large bolts. Excelsior lock, brass protectors on slats. Fancy paper lining covered tray

Size	34	36	38
Price	\$10.65	11.00	11.30

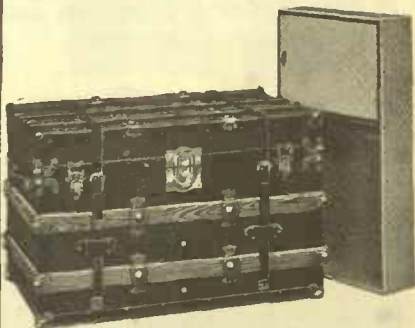

G49—Basswood body covered with heavy canvas, painted and waterproof, all edges are covered with japanned iron, two hardwood slats on body and four on lid, dome bumpers and dome clamps, flush brass lock and spring clasps, two heavy straps, checked lining, single tray with covered compartment.

Size	34	36	38
Price	\$12.35	12.70	13.05

High Grade Trunks, Suit Cases and Wardrobe Trunks



G106—Three-ply Veneer Box, covered with emeloid fibre and studded, top edge of lid rounded and bound with vulcanized fibre, all other edges bound with japanned steel, brass lock and clamps, corners protected with brass domes, two wide leather straps, fancy paper lining with tray.
 Size 34 36 40
 Price, each **\$12.40 12.65 12.95**



G102—Emeloid fibre on basswood, three-ply veneer construction, heavy vulcanized binding, fancy paper lining, one tray with two covered compartments, brass lock fastenings and corners.
 Size 34 36 40
 Price, each **\$12.90 13.20 13.45**

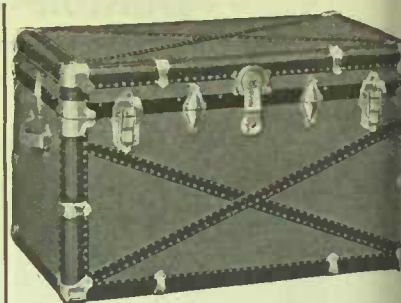

G249—Five-ply Veneer Box, covered with Brown vulcanized fibre and bound around all edges with heavy vulcanized fibre, edges all rounded brass lock, bolts and clamps, cloth lining, two trays; the new Gibraltarized construction, requiring neither straps nor slats.
 Size 34 36 38
 Price, each **\$18.60 19.15 19.**

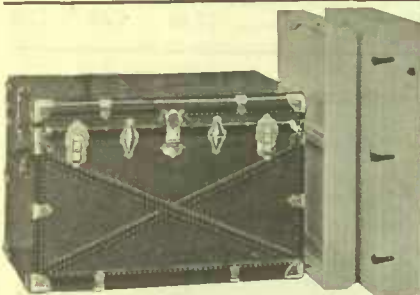

G252—Five-ply veneer box, covered with Brown vulcanized fibre and bound around all edges with heavy vulcanized fibre, edges all rounded; brass locks, bolts and clamps, cloth lining, two trays. The new Gibraltarized construction, requiring neither straps nor slats.
 Size 34 36 38
 Price, each **\$26.50 27.00 27.50**

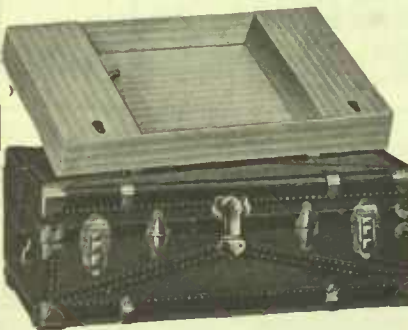

G108—Five ply veneer construction, covered with vulcanized fibre, all edges rounded and bound with heavy vulcanized fibre, brass lock and patented clamps, brass corners and valance clamps, full cloth lining with reinforced tray, best grade Gibraltarized construction.
 Size 36 40
 Price, each **\$21.85 22.40**



G852—Heavy grade Brown or Russet case leather, made on steel frame polished brass lock and side clasp riveted leather corners, large swivel handle, full leather lining with shoe pocket and inside straps.
 Size 24 26
 Price, each **\$19.15 20.**

Rite-hite

"Rite-hite" Wardrobe Trunks, a range of trunks which we believe to be the strongest and best manufactured. The locks and hardware are of superior quality. When ordering, please state whether for lady or gentleman.

Rite-hite



G936

G936—Taxi or Steamer size, fibre trunk built on three-ply veneer. The cushion top holds garments and hangers securely in place. Linen lined, and faced with fancy sanitary lining. Has four drawers and shoe box. Each **\$63.00**

G961—As G960, only three-quarter size. Ea. **\$84.40**

G962—As G960, only full size. Each **\$90.00**

NOTE—A drawer locking device at \$5.00, and a shoe box at \$3.10, can be installed in any Wardrobe Trunk.

G908—Taxi or Steamer size, 40 in. high, made of three-ply veneer, fibre covered. Each **\$30.40**

G960—Taxi or Steamer size, fibre trunk built on three-ply veneer, with diagonal bands and close nailing. Has four drawers with shoe box and umbrella straps; automatic spring lock on outside of trunk does away with bolts and stooping to open and close trunk. Has a drawer locking bar enabling drawers to be secured without closing trunk, and adding stability to the trunk. Each **\$70.00**



G960

G937—As G936, only three-quarter size. Ea. **\$74.2**

G938—As G936, only full size. Each **\$80.0**

Women's Heavy Weight Combinations

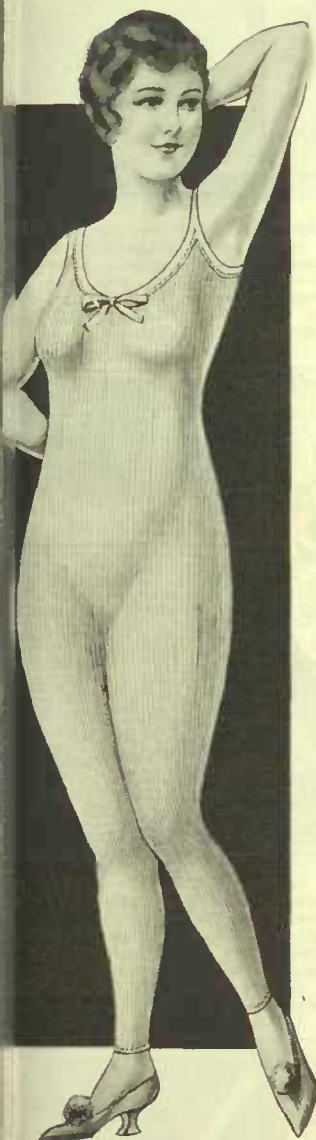

M1359

M1353—Ladies' Pure White Heavy Cotton Combinations, fine 1/1 rib, low neck, sleeveless. ankle length, style as M1359. Boxed in 2/12 dozens, solid sizes.

Sizes	34, 36, 38	40	42	44
Dozen	\$16.00	17.50	19.50	21.50

M1348—Ladies' White Heavy Fleece Lined Combinations, a good heavy line made from a nice quality yarn and heavily fleeced on inside. High neck, long sleeves, ankle length. Papered in 1/2 dozens, solid sizes.

Sizes	34, 36, 38	40, 42, 44
Dozen	\$16.50	18.00

M1350—Ladies' Combinations, pure White heavy cotton, soft finish, slightly brushed on the inside, "V" neck, long sleeves, ankle length. Boxed in 2/12 dozens, solid sizes.

Sizes	34, 36, 38	40	42	44
Dozen	\$17.00	19.00	21.00	23.00

M1351—Ladies' Cream Color Low "V" Neck Sleeveless and Knee Length Combinations. Made from a soft finish cotton, slightly brushed on inside, with narrow beading and draw tape around neck. Boxed in 2/12 dozens, solid sizes.

Sizes	34, 36, 38	40	42	44
Dozen	\$18.00	20.00	22.00	24.00

M1355—Ladies' Cream Color Low Neck and Short Sleeve Ankle Length Combinations. Made from a heavy soft finish cotton yarn, brushed on inside. Boxed in 2/12 dozens.

Sizes	34, 36, 38	40	42	44
Dozen	\$18.00	20.00	22.00	24.00

M1354—Ladies' Cream Color Heavy Cotton Combinations, wool finish, "V" neck, long sleeves, ankle length, neatly trimmed. Boxed in 2/12 dozens, solid sizes.

Sizes	34, 36, 38	40	42	44
Dozen	\$18.50	20.50	22.50	25.00

M1359—Ladies' Combinations, made of extra good quality wool and cotton yarn, low neck, sleeveless, tubular trimming around neck and armholes, fashioned at waist. Boxed in 2/12 dozens.

Sizes	34, 36, 38	40	42	44
Dozen	\$27.00	30.00	33.00	36.00

M1363—Ladies' Cotton and Silk Combinations, made in low neck style, as M1359, but trimmed with neat beading and silk draw tape. Boxed 1/6 dozens.

Sizes	34, 36, 38	40	42	44
Dozen	\$29.00	32.00	35.00	39.00

M1361—Ladies' Cotton and Silk "V" Neck Button Front Short Sleeve Combinations, ankle length, Cream color. mercerized beading and silk draw tape around neck. Boxed in 2/12 dozens.

Sizes	34, 36, 38	40	42	44
Dozen	\$30.50	33.50	36.50	40.00

M1374—Ladies' "V" Neck Sleeveless and Knee Length combinations. This is same fine all-wool quality as M1372. Boxed in 2/12 dozens.

Sizes	34, 36, 38	40	42	44
Dozen	\$38.00	42.00	46.00	50.00

M1372—Ladies' Very Fine All-wool, "V" Neck, Short Sleeve, Ankle Length Combinations, button front, neatly trimmed with silk shell stitching and silk draw tape around neck. Boxed 1/6 dozens.

Sizes	34, 36, 38	40	42	44
Dozen	\$39.00	43.00	47.00	52.00

M1373—Ladies' Combinations, this is the same quality as M1372, only made with long sleeves. Boxed 2 dozens, solid sizes.

Sizes	34, 36, 38	40	42	44
Dozen	\$40.00	44.00	48.00	54.00



M1361

M1378—Ladies' "V" Neck, Sleeveless and Knee Length Combinations. This is the same quality wool and silk as M1376. Boxed in 2/12 dozens.

Sizes	34, 36, 38	40	42	44
Dozen	\$43.00	47.00	52.00	57.00

M1376—Ladies' Fine Wool and Silk Combinations, "V" neck, button front, short sleeves and ankle length, neat trimming and silk draw tape around neck. Boxed in 2/12 dozens.

Sizes	34, 36, 38	40	42	44
Dozen	\$45.00	49.00	53.00	58.00

M1377—Combinations, same quality as M1376, only made with long sleeves, "V" neck and ankle length. Boxed in 2/12 dozens.

Sizes	34, 36, 38	40	42	44
Dozen	\$46.00	50.00	55.00	60.00

Medium Weight

Underwear



M1031—Women's Sleeveless Vest, fine all wool, in a low V-neck style with narrow beading and silk draw tape around neck and over shoulder. Boxed ½ doz. Sizes 36, 38, \$15.00; 40, \$16.50; 42, \$18.50.



M1032—Ladies' Sleeveless Vest, V-neck, mercerized lace trim, with silk draw tape, made from a nice soft spun cotton yarn with silk stripe. Boxed ½ doz. Sizes 36, 38, \$13.25; 40, \$15.00.



M1022—A medium weight vest fine weave, with plain tubular trim around neck and arms. This garment is made up to sell at a very popular price. Boxed in dozens. Sizes 36, 38, \$6.50; 40, \$7.25; 42, \$8.00.



M1028—A heavy weight, low V-neck Sleeveless Vest, fine weave with tubular trimming and edging around neck with mercerized draw tape. Extra good value for the money. Boxed in dozens. Sizes 36, 38, \$9.00; 40, \$9.75; 42, \$10.75.



M1030—Ladies' V-shaped neck, Sleeveless Vest, made from a nice soft spun cotton yarn, neat lace trimming around neck, with narrow lace edging around armholes and silk tape draw string. Boxed ½ doz. Sizes 36, 38, \$11.25; 40, \$12.50; 42, \$13.75.



M1446—Women's Bodice style Vest of soft spun cotton yarn with silk stripe, lace top and splendid quality satin ribbon shoulder strap. There is a great demand for this popular style and quality. Boxed ½ doz. Sizes 36, 38, \$15.25; 40, \$16.75.



M1578—Ladies' Cumfy Cut Vest made from a nice soft finished cotton yarn, Cream color with silk stripes, tubular trimming around neck. Boxed ½ doz. solid sizes. Sizes 36, 38, \$13.75; 40, \$15.50; 42, \$17.25.



M1120—Ladies' Unbleached Vest medium low neck, long sleeves, medium weight. Papered in dozens. Size 38 only. Extra value, \$4.50 per dozen.
M1122—Same as M1120, only pure White. Per doz. \$5.25



M1574—Ladies' Fall Weight Cumfy Cut Vest, Cream color, with neat trimming. Boxed in dozens, solid size. Per doz. 36, 38, \$8.75; 40, \$9.75; 42, \$10.75.

M1570—Same style as M1574, on not so heavy, pure White. Sizes: \$6.00; 40, \$6.50; 42, \$7.50.



Winter

Underwear

1280—Ladies' Cream Colored
ts, tuck stitch, knit to shape at
st, good weight, slightly brush-
on inside, drawers to match in
ed and open styles. Boxed in
ns solid sizes.
s36,38 40 42
dozen**\$9.00 \$10.50 \$11.50**

M32—White } Ladies' Heavy Fleece
M37—Natural } Lined Vest, flat knit
high neck, long sleeves, with drawers to
match in closed and open styles. Papered
in ½ dozens, solid sizes 36,38 40
Per dozen**\$8.50 \$9.35**

M1274—Ladies' Pure White
Heavy Weight Winter Vest, high
neck, long sleeves, neatly trimmed
drawers, in closed and open styles,
to match. Boxed ½ dozens solid
sizes 36 and 38. Per **\$6.50**
dozen

M1236—Misses' Plain Elastic
nit Vest, Cream White soft fin-
h yarn, drawers to match, szs. 14
34. Boxed in doz. solid sizes.
zes12,14,16 18,20,22
er doz.....**\$4.25 \$5.25**
zes24,26,28 30,32,34
er doz.....**\$6.25 \$7.25**

M21—White. **M20**—Natural.
Children's Heavy Fleece Lined
Waists, reinforced with good strong
tape, plain finish with overlapping
stitching around arms and down the
front, narrow edging around neck.
Boxed in dozens, solid sizes and
colors, 18, 20, 22, 24, 26,
28. Per dozen**\$4.50**

M1224—Misses' Natural Color
Vests, Plain tuck stitch, winter
weight, drawers to match, papered
in dozens, solid sizes.
Sizes 16, 18, 20.
Per dozen**\$3.35**
Sizes 22,24,26; 28,30,32.
Per doz.....**\$4.35 \$5.35**

M134—Ladies' Heavy Black Tights.
ankle length, with elastic at waist.
boxed in ½ dozens, solid sizes.
izes36,38 40
Per doz.....**\$9.00 \$10.00**
M135—Same, with sateen waist band.

M1340—Girls' Natural Color Com-
binations; 2 to 8 yrs. with drop
seat; 10 to 14 yrs. open style. Boxed
½ dozens, solid sizes. Prices per doz.:
2, **\$8.50**; 4, **9.25**; 6, **10.00**; 8, **10.75**; 10,
\$11.50; 12, **12.25**; 14, **13.00**.

M47—White. **B.F.**—Natural.
Ladies' Heavy Fleece Lined Bloomers
with elastic at top and bottom. Pap-
ered ½ dozens, solid sizes.
Sizes34,36,38 40,42,44
Per doz.....**\$7.85 \$8.50**

Women's Fall and Winter Weight Vests



Style Dutch Neck, Short
Sleeves, M1175

M1271—Ladies' Plain White Vests, round Dutch neck, button front and short sleeves. Papered in dozens, solid sizes 36, 38. Ankle length drawers to match, same price. Per dozen **\$5.75**

M1020—Ladies' Low Round Neck Sleeveless Vest, Cream color, made from a nice soft finished cotton yarn, and slightly brushed on inside. Extra fine garment for the money. Boxed in dozens, solid sizes.

Size	36,38	40	42
Dozen	\$6.00	6.50	7.25

M1131—A lighter Cream color, V-neck, short sleeves, trimmed with a cotton beading and tape draw string. Boxed in dozens, solid sizes.

Size	36,38	40	42
Dozen	\$6.25	7.00	7.75

M1171—Ladies' Dutch V-neck Vests, Short Sleeve and Button Front, fine 1/1 rib, Cream color, narrow cotton beading and draw tape around neck. Ankle length drawers to match, same price. Boxed in dozens, solid sizes.

Size	36,38	40	42
Dozen	\$6.50	7.50	8.50



Style V Neck, Short Sleeves
M1133

M1132—Ladies' Pure White V-neck Short Sleeve Vests, with mercerized beading and draw tape around neck. Boxed in dozens, solid sizes.

Size	36,38	40	42
Dozen	\$7.25	8.00	9.00

M1026—Ladies' Low V-neck Sleeveless Vest, this garment is also same quality as M1135, only made with just a narrow shoulder strap, and no sleeve, with neat beading around arm hole as well as heading and mercerized tape around neck. Boxed in dozens, solid sizes.

Size	36,38	40	42
Dozen	\$8.25	9.25	10.00

M1133—Ladies' V-neck and Short Sleeve Vests in Cream color, made from a nice soft cotton yarn, fine knit, mercerized beading and tape around neck. Boxed in dozens, solid sizes.

Size	36,38	40	42
Dozen	\$8.50	9.50	10.50

M1173—Ladies' Dutch V-neck and Short Sleeve, Button Front, Cream Color Vests, a heavier quality than M1171, and trimmed with mercerized beading and draw string. Ankle length drawers to match, same price. Boxed in dozens, solid sizes.

Size	36,38	40	42
Dozen	\$9.25	10.25	11.25

M1135—Ladies' Low V-neck Short Sleeve Vests, made from a nice soft finished cotton yarn with silk stripes, Cream color, and slightly brushed on inside, neat mercerized beading and draw tape around neck. Boxed in ½ dozens, solid sizes.

Size	36,38	40	42
Dozen	\$10.50	12.00	13.25

M1174—Ladies Dutch V-neck and Short Sleeve Vests, Cream color, button front, fine knit, shaped at waist, slightly brushed on inside. Ankle length drawers to match at same price. Boxed in ½ dozens, solid sizes.

Size	36,38	40	42
Dozen	\$11.25	12.50	13.75

M1175X—Ladies' Two-Button Front, V-neck and Short Sleeve Vests, made from the same quality fine quality pure wool yarn as M1135, and with silk stripes and same trimming. Boxed in ½ dozens, solid sizes.

Size	36,38	40	42
Dozen	\$11.75	12.50	13.75

M1139—Ladies' V-neck Short Sleeve Vests, a very fine quality pure wool yarn, Cream color, with mercerized beading and silk draw tape around neck. Boxed in ½ dozens, solid sizes.

Size	36,38	40	42
Dozen	\$15.00	16.50	18.75

M1175—Ladies' Dutch V-neck and Short Sleeve Button Front Vests, Cream color, fine knit from a soft finish cotton yarn with silk stripes. Ankle length drawers to match at same price. Boxed in ½ dozens, solid sizes.

Size	36,38	40	42
Dozen	\$15.50	16.50	18.75

M1177—Ladies' Fine Pure Wool V-neck, Short Sleeve, Button Front Vests, silk shell stitch trimming and draw tape around neck. Ankle length drawers to match at same price.

Size	36,38	40	42
Dozen	\$18.00	20.00	22.50

M1179—Ladies' Vests, Swiss rib, Dutch V-neck, short sleeves and button front, made from a very fine pure wool yarn. Boxed in ½ dozens, solid sizes.

Size	36,38	40	42
Dozen	\$21.50	23.50	26.75

M1181—Ladies' Fine 1/1 Rib Vests, all wool with silk stripe, Dutch V-neck, button front and short sleeves. Ankle length drawers to match at same price. Boxed in ½ dozens, solid sizes.

Size	36,38	40	42
Dozen	\$24.00	25.50	28.75

Women's Fall Weight Vests at Right Prices



Style High Neck, Long Sleeve Vest

M1121—Low Neck and Short Sleeve Vest, unbleached cotton, with shell stitch trim and draw tape around neck. Papered in 1 dozens, size 38, vests only. Dozen.. **\$4.50**

M1123—Same as M1121, only made in pure White, papered in 1 dozen , size 38, vests only. Per dozen... **\$5.25**

M1272—Ladies' Fall Weight Vests, pure White cotton, high neck, long sleeves, narrow beading and draw tape around neck. Drawers to match, closed or open. Papered in 1 dozens, solid sizes 36 and 38. Per dozen ... **\$5.75**

M1250—Ladies' Fall Weight Vest, natural color, plain cotton, high neck, long sleeves, narrow lace edging around neck and down front. Drawers to match in open and closed style. Papered in dozens, solid sizes 36 and 38. Per dozen **\$5.75**

M1268—Low Neck and Short Sleeve Vest, fine 1/1 rib pure White cotton, neat trimming and draw tape around neck. Papered in 1 dozens, solid sizes 36 and 38. Per dozen **Net \$4.80**

M1269—Same as M1268, only made with long sleeves at same price.

M1253—Ladies' Vests' exceptionally good quality, natural color, tuck stitch, knit to shape at waist, high neck and long sleeves, with neat lace beading and mercerized draw tape around neck. Drawers in open or closed style to match; boxed ½ doz., solid sizes 36 and 38. Doz. **\$6.50**



Style Low Neck, Short Sleeve Vest

M1274—Ladies' Pure White Vests, good weight, tuck stitch, elastic knit, shaped at waist, high neck. long sleeves, neatly trimmed around neck and down front. Drawers to match in closed or open style. Boxed in ½ dozens, solid sizes 36 and 38. Per dozen **\$6.50**

M1273—Ladies' Cream Color Vest, high neck, long sleeves. Made from a nice soft finished cotton yarn, lightly brushed on inside. Drawers to match in closed or open. Boxed 1 dozens, solid sizes 36, 38. Dozen **\$6.50**

M1278—Ladies' Fine 1/1 Rib Vests, heavy weight cotton, pure White, high neck, long sleeves. neatly trimmed. Drawers closed and open style. Boxed in ½ dozens, solid sizes 36, 38. Per dozen **\$7.25**

M1280—Ladies' Vests, tuck stitch, knit to shape at waist, Cream White color, high neck and long sleeves, beading and draw tape around the neck. Drawers in open or closed style to match. Boxed in dozens, solid sizes.

Sizes	36, 38	40	42
Dozen	\$9.00	10.50	11.50

M1254—Ladies' Vests, good quality and weight, natural color, high neck, long sleeves, shaped waist, neat beading and mercerized draw tape around neck. Drawers to match in closed or open style. Boxed in dozens, solid sizes.

Sizes	36, 38	40
Dozen	\$9.00	10.50

M1262—Ladies' Vests, extra fine quality wool and cotton mixture, natural color, knit to fit at waist, high neck, long sleeves, beading with mercerized draw tape around neck and double row of narrow lace down front. Drawers to match in open or closed style. Boxed in ½ dozens, solid sizes.

Sizes	36, 38	40
Dozen	\$10.50	12.00

M1286—Ladies' Heavy Weight Vest, Cream color, high neck, long sleeves, knit to shape at waist, good quality union yarn, neatly trimmed. Drawers to match in closed or open style. Boxed in ½ dozens, solid sizes.

Sizes	36, 38	40	42
Dozen	\$10.50	12.00	13.75

M80—Ladies' Natural Colored Vests, flat knit, high neck and long sleeves, neatly trimmed, ankle length Drawers to match, in closed or open style. Boxed in ½ dozens, solid sizes. Vests and Drawers, 36, 38, 40, 42, 44. Per dozen **\$14.50**

M180—Ladies' Natural Vests, Drawers and Combinations, flat knit. Vests are high neck and long sleeves. Drawers and Combinations are ankle length. Sizes 36, 38, 40, 42, 44. Vests and Drawers boxed in ½ dozens at, per dozen **\$18.00**
 Combinations boxed in ½ dozens at, per dozen.. **33.00**

M95—Ladies' Natural Wool Vests and Drawers. Vests are high neck. long sleeves, neat beading and draw tape around neck. Drawers are ankle length, closed or open style. Boxed in ½ dozens.

Sizes	34	36	38	40	42	44
Per dozen	\$18.75	20.25	21.50	22.75	24.25	25.50

M1291—Very Fine Quality Pure Wool Vest, medium high neck, long sleeves, silk shell stitch trim with silk draw tape. Drawers in closed or open style to match. Boxed in ½ dozens, solid sizes.

Sizes	36, 38	40
Per dozen	\$21.00	24.00

M1295—Finest Quality Wool and Silk Vests, heavy Swiss rib with silk running crosswise, high neck, long sleeves, and neatly trimmed. Drawers to match in closed and open style. Boxed in ½ dozens, solid sizes.

Sizes	36, 38	40
Per dozen	\$28.00	30.50

Children's Cashmere and Pure Wool Vests, etc



M1202.

M1202—Infants' Cream White Union Cashmere Vests, Reuben style, double breasted, high neck, long sleeves, draw tape, and band to pin at back. Boxed in $\frac{1}{2}$ dozens. Solid sizes.

Size	1,2,3	4	5
Dozens	\$1.50	\$5.00	\$5.25

M1219—Infants' Vanta Vests, same style as M1217, only made from a pure fine all-wool yarn, and with better trimming. Boxed $\frac{1}{2}$ dozens, solid sizes.

Size	1,2,3	4	5
Dozens	\$9.00	\$9.75	\$10.50

INFANTS' PURE WOOL VESTS

M1216—Infants' Pure Wool Cashmere Vests, Cream color, buttoned down the front, flat seams, finished with fancy shell stitching down front and around neck, with a silk draw tape. Boxed in $\frac{1}{2}$ dozens, solid sizes.

Sizes.....	1,2,3	4	5	6	7
Dozen.....	\$8.75	\$9.25	\$10.00	\$10.75	\$11.50



M1202.
Back View



M1201—Infants' Cashmere Pull-over Vests, low neck, sleeveless, made of nice quality all wool, outsewn seams down sides, with tape strapping from bottom of tab extending over shoulders and down back. Boxed $\frac{1}{2}$ dozens, solid sizes.

Size	1,2,3	4	5
Dozen	\$6.00	\$6.75	\$7.50

M1198—Infants' Cashmere Pull-over Vests, low neck, sleeveless, outsewn seams down sides, reinforced tab at bottom, same style as M1201 but cheaper quality. Boxed in doz., solid sizes.

Size	1,2,3	4	5
Dozen	\$3.75	\$4.10	\$4.50

CHILDREN'S BLOOMERS

M46—Children's Natural Colored Fleece Lined Bloomers, extra well made with elastic at waist and knee. Papered in $\frac{1}{2}$ dozens, solid sizes.

Sizes....	16, 18, 20	22, 24, 26	28, 30, 32
Dozen	\$6.00	\$6.50	\$7.25

M45—Same as M46, only in White, same prices.

M92M—Children's and Misses' Medium Weight Bloomers, Cream color Made from a nice soft finish cotton yarn. Boxed in dozens, solid sizes.

Sizes.....	6	8	10	12
Dozen....	\$4.25	5.00	5.75	6.25

INFANTS' CREAM WHITE VESTS



M1205—Infants' Cream White Vests, high neck, long sleeves, made of union yarn, outsewn seams, all edges over locked, narrow beading and draw tape around neck. Boxed $\frac{1}{2}$ dozens, solid sizes.

Size	1,2,3	4	5	6	7
Doz.	\$4.25	\$4.75	\$5.00	\$5.50	\$5.75

M1207—Infants' Button Front Vest, same style as M1205, only made from a soft Cream color cotton yarn and silk. This is a big selling line at a medium price. Boxed in $\frac{1}{2}$ dozens, solid sizes.

Size	1,2,3	4	5	6	7
Doz.	\$6.50	\$7.00	\$7.50	\$8.00	\$8.50

M1210—Same style as M1205 Button Front Infants' Vests, made from a very fine wool yarn and silk, flat seams on shoulder and arm holes, with silk shell trimming and silk draw string around neck. Boxed $\frac{1}{2}$ dozens, solid sizes.

Size	1,2,3	4	5	6	7
Doz.	\$9.25	\$9.75	\$10.50	\$11.00	\$11.75

M1215—Infants' Vests, same style as M1205, made of fine wool and cotton yarn, flat seams on shoulders and armholes. Boxed $\frac{1}{2}$ doz., solid sizes.

Size	1,2,3	4	5	6	7
Doz.	\$8.00	\$8.75	\$9.25	\$10.00	\$10.75



M1217—Infants' Vanta Vest Cream White, made of union yarn outsewn seams, all edges overlapped with tapes attached for tying instead of buttons or pins. Boxed $\frac{1}{2}$ dozen solid sizes.

Size	1,2,3	4	5
Dozen	\$4.50	\$5.00	\$5.25

M1218—Infants' Vanta Vests, same style as M1217, only made from a soft finished cotton yarn, with a stripe running through. Boxed $\frac{1}{2}$ dozens, solid sizes.

Size	1,2,3	4	5
Dozen	\$6.50	\$7.00	\$7.50

CHILDREN'S BLACK DRAWERS AND TIGHTS

M132—Tights, "elastic bands."

M133—Drawers, "sateen bands."

Children's Black Tights and Drawers, heavy cotton, elastic at ankle length. Boxed in $\frac{1}{2}$ dozens, solid sizes.

Sizes.....	14	16	18	20
Dozen....	\$4.25	4.50	4.75	5.00

Sizes.....	24	26	28	30
Dozen....	\$5.50	5.75	6.00	6.25

M1320—Tights, "elastic bands."

M1321—Drawers, "sateen bands."

Children's Black Tights and Drawers, heavier weight than M132 and M133. Boxed in $\frac{1}{2}$ dozens, solid sizes.

Sizes.....	14	16	18	20
Dozen....	\$5.25	6.00	6.50	7.25

Sizes.....	24	26	28	30
Dozen....	\$8.75	9.25	10.00	10.50

Children's and Misses' Medium and Heavy Weight Underwear



Style for Elastic Knit, Closed Front.

M1220—Misses' Natural Color Heavy Robed Vest, closed fronts with tape draw string at neck. Papered in dozens, solid sizes.

Size.....	16, 18, 20	22, 24, 26	28, 30, 32
Dozen....	\$2.40	3.50	4.50

M1224—Misses' Natural Color Vests, in knit, buttoned front, narrow lace beading around neck with tape draw string. Drawers to match at the same price. Papered in dozens, solid sizes.

Size.....	16, 18, 20	22, 24, 26	28, 30, 32
Dozen....	\$3.00	3.75	4.75

M1228—Misses' Plain Pure White Elastic Knit Vests, medium heavy weight, slightly brushed on the inside, buttoned front, lace beading around neck with mercerized tape draw string. Drawers to match, made in sizes 14 to 34. Boxed in dozens, solid sizes.

Size.....	12, 14, 16	18, 20, 22
Dozen.....	\$3.75	4.75
Size.....	24, 26, 28	30, 32, 34
Dozen.....	\$5.75	6.50

M1236—Misses' Plain Elastic Knit Vests, Cream White color, lace beading around neck with mercerized draw tape, pearl buttons and neat lace edging down front. Drawers to match sizes 14 to 34. Boxed in dozens, solid sizes.

Size.....	12, 14, 16	18, 20, 22
Dozen.....	\$4.25	5.25
Size.....	24, 26, 28	30, 32, 34
Dozen.....	\$6.25	7.25

M1231—Children's and Misses' Vests, Natural color, made from a good quality wool and cotton yarn, nice soft finish, with drawers to match sizes 14 to 34.

Size.....	12, 14, 16	18, 20, 22
Dozen.....	\$6.00	8.00
Size.....	24, 26, 28	30, 32, 34
Dozen.....	\$10.00	12.00



M33.

Style for Elastic Knit. Buttoned Front.

M33—Misses' White Fleece Vests and Drawers, made of a good quality soft cotton yarn, flat knit, with ribbed effect. Put up in dozens, solid sizes.

Size.....	16, 18, 20	22, 24, 26	28, 30, 32
Dozen....	\$5.50	6.50	7.50

M34—Same as M33, only in Natural color, put up in dozens, solid sizes.

Size.....	16, 18, 20	22, 24, 26	28, 30, 32
Dozen....	\$5.50	6.50	7.50

M1240—Misses' Cream White Vests, fine quality wool and cotton yarn, buttoned front, mercerized lace beading and draw tape around neck. Drawers to match in sizes 14 to 34 at the same prices. Boxed in 1/2 dozens, solid sizes.

Size.....	12, 14, 16	18, 20, 22
Dozen.....	\$6.25	8.25
Size.....	24, 26, 28	30, 32, 34
Dozen.....	\$10.25	12.25

M1244—Misses' V-neck Cream White Cashmere Vests, all wool, splendid quality, mercerized lace beading and draw tape, buttoned front. Drawers to match in sizes 14 to 34 at the same prices. Boxed in 1/2 dozens, solid sizes.

Size.....	12, 14, 16	18, 20, 22
Dozen.....	\$9.25	11.25
Size.....	24, 26, 28	30, 32, 34
Dozen.....	\$13.25	15.25

M1246—Children's Wool and Silk V-neck Vests, buttoned front, very fine quality 1/1 rib, trimmed with neat beading and silk draw string. Boxed in 1/2 dozens, solid sizes. Drawers to match sizes 14 to 34.

Size.....	12, 14, 16	18, 20, 22
Dozen.....	\$12.50	14.50
Size.....	24, 26, 28	30, 32, 34
Dozen.....	\$16.50	18.50

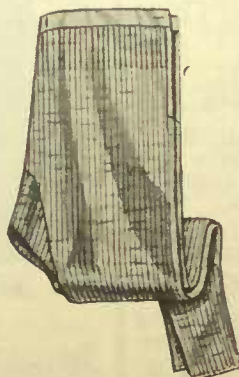

Style Misses' Drawers.

Women's Bloomers, Misses' Combinations, etc.

M90—Ladies' Medium Fall Weight Bloomer, made from a good quality cotton yarn, 2/1 rib with elastic at waist and knee. Comes in Cream and Pink, solid sizes and colors.

Sizes	36, 38	40	42
Per dozen	\$6.50	7.25	8.00

M99—Ladies' Fine 1/1 Rib Bloomer, medium weight, elastic at waist and knee, in Cream color only. Boxed 1 dozen solid sizes.

Sizes	36, 38	40, 42, 44
Per dozen	\$6.50	7.50

M100—Bloomers, this is a heavier weight than M99, and comes in Cream and Pink, solid sizes and colors; boxed in 1/2 dozens.

Sizes	36, 38	40	42	44
Dozen	\$9.00	10.25	11.25	12.25

M102—Bloomers in Cream color only, made from a heavy cotton yarn, soft finish and heavily brushed on inside. Boxed in 1/2 dozens, solid sizes.

Sizes	36, 38	40	42	44
Per dozen	\$11.25	12.50	13.50	15.00



M104—Bloomers, this line is made from a soft finished Cream color cotton yarn, with a silk stripe. A very popular line; boxed in 1/2 dozens, solid sizes.

Sizes	36, 38	40	42
Dozen	\$15.00	16.75	18.50

M110—Ladies' Very Fine Quality All-wool Bloomer, light Cream color flat over-lapped seams; boxed in dozens, solid sizes.

Sizes	36, 38	40	44
Dozen	\$20.00	22.00	24.00

M111—Ladies' Wool and Silk Bloomers, flat over-lapped seams, extra good quality, Cream color; boxed in 1/2 dozen solid sizes.

Sizes	36, 38	40	44
Dozen	\$22.00	24.00	26.00

M47—White Colored Bloomers. } Flat knit and heavy
M48—Natural Colored Bloomers. } fleece lined, elastic at waist and knee; papered in 1/2 dozens, solid sizes.

Sizes	34, 36, 38	40, 42, 44
Dozen	\$7.85	8.50

WOMEN'S BLACK WOOL TIGHTS AND DRAWERS

M137—Black Tights. } Ladies' Black Wool Tights and
M138—Black Drawers. } Drawers, a splendid quality, ankle length; boxed in 1/2 dozens, solid sizes and styles.

Sizes	36, 38	40
Per dozen	\$15.00	16.75

M1066—Ladies' Black Wool Bloomers with elastic waist and knees; boxed in 1/2 dozens, solid sizes.

Sizes	36, 38	44
Per dozen	\$15.00	16.00

CHILDREN'S AND MISSES' COMBINATIONS

M1332—White } Girl's Combinations, flat knit, with
M1330—Natural } a rib effect, heavy fleece lined, high neck, long sleeves, ankle length, narrow beading and draw tape around neck. Papered in 1/2 dozens, solid colors and solid sizes.



Sizes ...	16, 18, 20
Dozen...	\$10.50
Sizes ...	22, 24, 26
Dozen...	\$12.25
Sizes ...	28, 30, 32
Dozen...	\$14.00

M1340—Girls' Combinations, natural color, good weight, high neck, long sleeves, ankle length. Sizes 2 to 8 are made with drop seat; sizes 10 to 14 in open style; boxed in 1/2 dozens, solid sizes.

Sizes, yrs...	2	4	6	8	10	12	14
Dozen	\$8.50	9.25	10.00	10.75	11.50	12.25	13.00

M1354—Girls' Combinations, this is a fine 1/1 rib, elastic knit garment, Cream color, soft wool finish. Made with high neck, long sleeves, ankle length; 2 to 8 are drop seat, 10 to 14 are open style. Boxed 1/2 dozens, solid sizes.

Sizes, yrs...	2	4	6	8	10	12	14
Dozen ...	\$10.50	11.25	12.00	12.75	13.50	14.25	15.00

M1373—Misses' All-wool Combinations, made from a very extra quality all-wool, fine 1/1 rib, high neck, long sleeves, and ankle length. Boxed in 2/12 dozens, solid sizes.

Sizes	2	4	6	8	10	12	14
Dozen ...	\$26.50	27.75	29.25	30.50	31.75	33.00	34.25

CHILDREN'S COMBINATIONS

M1342—Children's Combinations, natural color, fine 1 rib, slightly brushed both inside and outside, making it very nice soft finished garment and warm. Made high neck, long sleeves and ankle length. Boxed in 1/2 dozen solid sizes.

Sizes	16	18, 20, 22	24, 26, 28	30, 32,
Per dozen	\$8.00	9.25	10.75	12.25

CHILDREN'S WAISTS—JERSEY CLOTH AND FLEECE LINED



M22

M22—Children's Waist fine quality natural Jersey cloth, heavily fleece lined, well taped throughout, with narrow lace edging around neck. Put up in dozens, solid sizes 16, 20, 22, 24, 26 and 28, or assorted. Per dozen

M23—Same style as M22 only made in pure White. Put up in dozens, solid sizes 16, 20, 22, 24, 26 and 28, or assorted. Per dozen

M20—Children's Natural Colored Fleece Lined Waist well taped throughout, with narrow edging around neck. Put up in dozens, solid sizes 16, 20, 22, 24, 26 and 28. Per dozen

M21—Same as M20, only made in pure White; put up in dozens, solid sizes 16, 20, 22, 24, 26 and 28. Dozen

CHILDREN'S VESTS AND DRAWERS, ETC., AND LADIES' CORSET COVERS

MISSSES' AND CHILDREN'S VESTS



M203

Short sleeve style



M204A

Without sleeves

M200—Children's Light Weight 2/1 Rib Cotton Vest, low neck and sleeveless, neat shell pattern trimming around neck and arm holes. Papered in dozens, solid sizes.

Size	12, 14, 16	18, 20, 22	24, 26, 28	30, 32, 34
Dozen	\$1.65	\$1.90	\$2.10	\$2.25

M201—This is the same garment as M200, only made with short sleeves. Papered in dozens, solid sizes.

Size	12, 14, 16	18, 20, 22	24, 26, 28	30, 32, 34
Dozen	\$1.85	\$2.10	\$2.35	\$2.50

M202—Same style as M203, only without sleeves.

Size	12, 14, 16	18, 20, 22	24, 26, 28	30, 32, 34
Dozen	\$1.85	\$2.00	\$2.25	\$2.35

M203—Misses' White Vests, Richelieu rib, low neck, short sleeves, with draw tape. Papered in dozens, solid sizes.

Size	12, 14, 16	18, 20, 22	24, 26, 28	30, 32, 34
Dozen	\$2.00	\$2.25	\$2.50	\$2.65

M204A—Misses' 2/1 Rib Vests, low neck, sleeveless, with draw tape. Papered in dozens, solid sizes.

Size	12, 14, 16	18, 20, 22	24, 26, 28	30, 32, 34
Dozen	\$2.55	\$3.25	\$3.90	\$4.25

M204B—Same style as M204A, only with short sleeves, at same prices.



INFANTS' BUTTON FRONT VESTS

M1204—Infants' Button Front Vest, Cream color, fine 1/1 rib, made from a very nice soft finished yarn, slightly brushed. All seams are out sewn, narrow beading and draw tape around neck. Boxed in 1/2 dozens, solid sizes.

Size	1, 2, 3	4	
Dozen	\$3.60	\$4.25	
Size	5	6	7
Dozen	\$4.50	\$4.75	\$5.00

CHILDREN'S DRAWERS



M189

Umbrella style

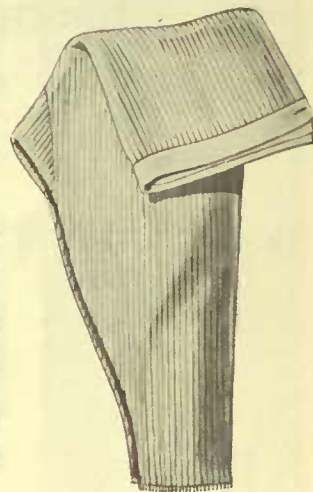

M1951

Tight knee style

M1951—Children's White 2/1 Ribbed Drawers, tight knee style. Papered in dozens, solid sizes.

Size	16, 18, 20	22, 24, 26	28, 30, 32
Dozen	\$4.25	\$4.90	\$5.50

M189—Misses' White Drawers, 2/1 rib, elastic knit umbrella style, with neat lace trimming. Papered in dozens, solid sizes.

Size	16, 18, 20	22, 24, 26	28, 30, 32, 34
Dozen	\$2.75	\$3.60	\$4.15

M195—White, same style as M189, only made of better quality yarn.

Size	16, 18, 20	22, 24, 26	28, 30, 32
Dozen	\$4.25	\$4.90	\$5.50

CHILDREN'S ELASTIC KNIT COTTON WAISTS

M12—Child's Elastic Knit Cotton Waist, good quality, double tape over shoulders, sufficient buttons sewn on tapes for all purposes, pin tubes for fastening garters. Sizes 2, 4, 6, 8, 10 and 12 years. Boxed in 1/2 dozens, solid sizes. Per dozen **\$4.50**

M10—Children's Knitted Cotton Waist, similar to style M12, only lighter quality and reinforced with only single tape strapping under arm and down back. Boxed in 1/2 dozens, solid sizes 2, 4, 6, 8, 10 and 12. Doz. **\$3.15**

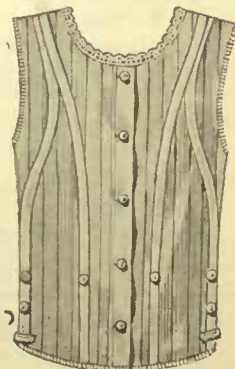

LADIES' WHITE ELASTIC KNIT CORSET COVERS

M680—Ladies' White Elastic Knit Corset Covers, medium low neck and short sleeves, neat beading and draw tape around neck. Boxed in dozens, solid sizes 3 and 4. Per dozen **\$4.50**

M780—Same as M680, only with long sleeves. Boxed in dozens, solid sizes 3 and 4. Per dozen **\$4.80**

Children's Sleepers and Underwear

THE "HATCH" YORKKNIT SLEEPER FOR CHILDREN

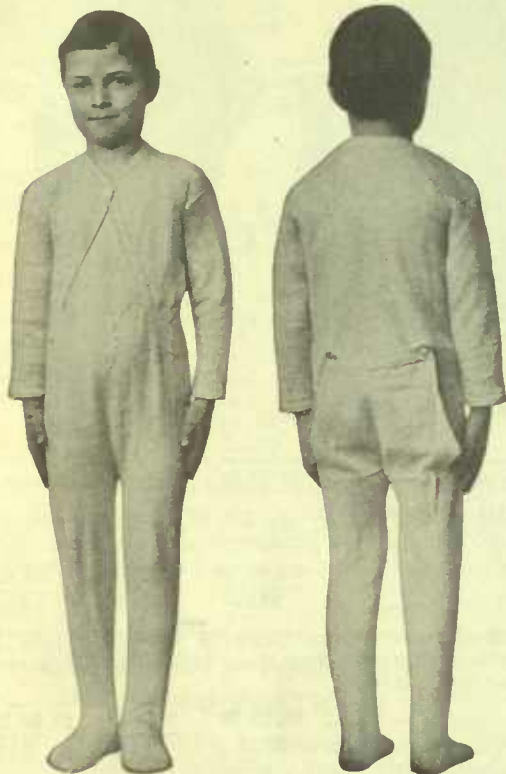

The "Hatch" Yorkknit Sleeper for Children is made in sizes up to 9 years. The cloth is of good quality, smooth finish cotton fleecette, in Natural color with soft fleeced finish on inside.

This is a patented garment, only requiring one button in front (see illustration). The drop seat back is a special feature. The inside flap extends downward, making practically a double seat, fastening with two buttons.

The sleeper is double seamed throughout, and all edges are overseamed.

This One Button Style ends forever the annoyance of broken buttons and mending button holes. Saves time in dressing and undressing.

M40—Natural color:—

Size	Doz.	Size	Doz.	Size	Doz.
00 yrs.	\$7.75	3 yrs.	\$ 9.75	7 yrs.	\$11.50
0 yrs.	8.25	4 yrs.	10.00	8 yrs.	11.75
1 yr.	8.75	5 yrs.	10.50	9 yrs.	12.25
2 yrs.	9.25	6 yrs.	11.00		

THE "KOSYNITE" SLEEPER FOR CHILDREN



M43 and 44 Sleeper
Front View

M43 and 44 Sleeper
Rear View

M43—Child's "Kosynite" Sleeper, Natural color, flat elastic knit, heavily brushed both inside and out, no patch pocket for handkerchief, buttoned back with drop seat. Put up in $\frac{1}{2}$ dozens, solid sizes.

Size.....	00	0	1	2	3	4	5	6	7
Dozen..	\$9.50	10.00	10.50	11.00	11.50	12.00	12.50	13.00	13.50

M44—Child's Sleeper, flat knit, fleece lined, extra heavy Natural color, neat patch pocket for handkerchief, buttoned back with drop seat. Put up in dozens, solid sizes.

Size.....	00	0	1	2	3	4	5	6	7
Dozen..	\$9.00	9.50	9.75	10.25	10.50	11.00	11.50	12.00	12.50

CHILDREN'S FLAT KNIT NATURAL COLOR UNDERWEAR

M95—Children's Vests, Drawers and Combinations. This line is in Natural color wool, Vests and Drawers, boxed in $\frac{1}{2}$ dozens; Combinations in $\frac{1}{4}$ dozens, solid sizes.

Size.....	20	22	24	26	28	30	32
Vests & Drawers	\$10.00	11.00	12.00	13.00	14.00	15.00	16.00
Combinations.....	\$17.50	19.50	21.50	23.50	25.50	27.50	29.50

M80—Children's Flat Knit Underwear, Natural color made from a nice soft yarn, neatly trimmed, Vests and Drawers boxed in $\frac{1}{2}$ dozens, Combinations in dozens, solid sizes.

Size.....	20	22	24	26	28	30	32
Vests & Drawers	\$ 7.00	7.50	8.25	8.75	9.25	9.75	10.25
Combinations.....	\$12.50	13.75	14.75	15.75	16.75	18.00	19.00

Women's Vests, Drawers and Bloomers for Spring and Summer Wear

WOMEN'S SUMMER VESTS



M500—Sleeveless } Ladies' 2/1 Rib Vests, shell stitch-
M600—Short Sleeves } ed trimming around neck and
arm holes; papered in dozens, solid sizes and styles, 36,
38. Per dozen **\$2.25**

M502—Sleeveless } Ladies' Fine 1/1 Ribbed Cotton
M602—Short Sleeves } Vests, trimmed with narrow bead-
ing and draw string; papered in dozens, solid sizes and
styles.

Sizes 36, 38 40 42 44
Per dozen **\$2.75 3.10 3.45 3.80**

M1501—Ladies' White Summer Cumfy Cut Vests, 1/1
rib, narrow lace beading shoulder strap, with draw tape;
boxed in dozens, solid sizes 36, 38—**\$3.25**; 40—**\$3.50**;
42—**\$3.75** per dozen.

M702—Ladies' Long Sleeve Vests, same style as M502,
only 2/1 rib with long sleeves; papered in dozens, solid
sizes 36 and 38. Per dozen **\$3.00**

M753 — Ladies' Vests, V-neck, buttoned front, long
sleeves; boxed in dozens, solid sizes 36, 38. Doz. **\$5.25**

M653—Same as M753, only with short sleeves. Per
dozen **\$4.50**



M1501

WOMEN'S COTTON DRAWERS



M288—Umbrella Style

M284—Ladies' White Elastic Knit Drawers, umbrella style,
trimmed with narrow lace along bottom, closed or open style;
papered in dozens, solid sizes 36 and 38. Per dozen **\$6.00**

M285—Ladies' White Porous Knit Umbrella Style, made in
both closed and open styles; boxed in dozens, solid sizes and
styles, size 36 and 38. Per dozen **\$6.50**

M288—Ladies' Oversize Umbrella Style Drawers, trimmed
with medium heavy lace along the bottom, in closed or open
style; boxed in dozens, size 40 only. Per dozen **\$7.25**

M291—Ladies' Fine White Balbriggan Drawers, umbrella
style as M288, trimmed with a nice quality lace at bottom,
closed or open style; boxed in ½ dozens, solid sizes 36 and
38. Per dozen **\$8.75**

M292 — Tight Knee Style, as illustrated, closed or open
style; boxed in dozens, solid sizes and styles. Dozen **\$8.75**

M289—Ladies' Extra Outsize Umbrella Drawers, tuck stitch,
good quality torchon lace along the bottom, in closed or open
style, size 42 only; boxed in ½ dozens. Per dozen **\$9.00**

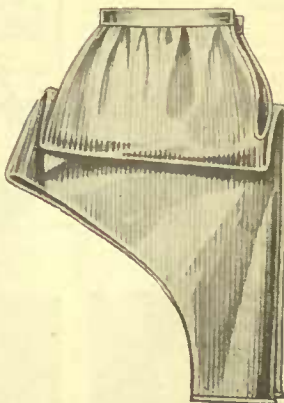

M292—Tight Knee Style

BALBRIGGAN BLOOMERS



M541 with Gusset

M9354—Ladies' Fine Balbriggan Bloomers, with
elastic at waist and knees; colors: White, Pink
and Black; boxed in ½ dozens, solid colors and
sizes 36 and 38. Per dozen **\$4.50**

M1962—Bloomers same as M9354, only made in
children's sizes; boxed in dozens, solid sizes and
colors. Szs.. 2 4 6 8 10 12
Pink } **\$2.15 2.45 2.75 3.15 3.50 3.85**
White }
Black } **\$2.75 3.10 3.50 3.75 4.10 4.35**

M535—Ladies' Balbriggan Bloomers, these are
made without the gusset and come in Pink and
White; boxed in dozens, solid colors and sizes 38
and 40. Per dozen **\$3.00**

M541—Ladies' Extra Size Bloomers, quality as
M535, only made with a gusset; boxed in dozens,
solid colors and size 42 only. Pink and White—
\$4.80 per dozen and Black—**\$5.25** per dozen.

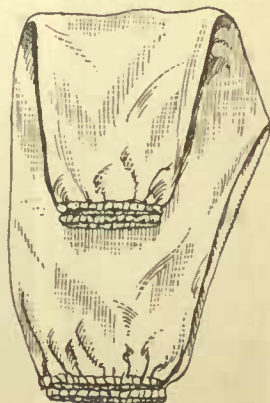

M535 without Gusset

M534 — Ladies' Fine Mercerized Cotton and Silk
bloomers, extra well made. This line comes in White
only; boxed ½ dozens, solid sizes 36, 38. Doz. **\$15.00**

M538—Sleeveless } Ladies' Fine Quality Mercer-
M638—Short Sleeves } ized Vests, 2/1 rib, elastic knit,
neatly trimmed with mercerized beading around neck
and arm holes; boxed in ½ dozens, size 38. Per
dozen **\$8.00**

Ladies' Summer Vests at Right Prices



M605—Ladies' White Cotton Summer Vests, low neck, short sleeves. Papered in dozens, solid sizes.

Size	36, 38	40
Dozen	\$2.60	3.00
Size	42	44
Dozen	\$3.25	3.60

M505—Same as M605, only made sleeveless, at same price.



M515—Ladies' White Summer Vests, low neck, sleeveless, 2/1 ribbed, trimmed with heavy lace insertion and beading, with tape draw string. Boxed in dozens, solid sizes 36, 38.

Per dozen .. **\$4.25**

M615—Same as M515, only with short sleeves. Per dozen **\$4.25**



M523—Sleeveless.

M623—Short Sleeves. Ladies' Richelieu Rib Vests, low V-neck, neatly trimmed with heavy lace insertion and beading. Boxed in dozens, solid sizes and styles. Per dozen .. **\$4.50**



M525—Ladies' White Summer Vests, Richelieu rib, V-neck, sleeveless. Boxed in dozens, solid sizes 36, 38.

Per dozen .. **\$4.50**

You Can Order With Confidence From This Book.



M654—Ladies' Extra Size Vests, low neck, short sleeves, 2/1 ribbed. Boxed in dozens, size only. Per dozen **\$4.50**

M554—Same as M654, only in sleeveless style at same price.



M556—Ladies' White Summer Vests, fine 1/1 rib, straight knit, low neck, sleeveless, beading and draw tape. Boxed in dozens, size 42 only. Doz. **\$4.50**

M656—Same as M556, only short sleeves. Doz. **\$4.50**



M557—Ladies' White Summer Vests, Richelieu rib, V-neck, sleeveless, with wide lace trimming around neck. Boxed in dozens, size 42 only. Per dozen **\$4.50**



M653—Ladies' V-neck Button Front Cotton Vests, with short sleeves. Boxed in dozens, solid sizes 36, 38. Per dozen .. **\$4.50**

M753—Same as M653, only with long sleeves. Per dozen .. **\$5.25**



M5541—Sleeveless. **M6541**—Short Sleeves. Ladies' Over Size Vest, made from an extra nice quality of cotton yarn, 2/1 Swiss rib. Boxed in dozens, solid styles and size 42 only. **\$4.80** Per dozen ..



M624—Ladies' White Summer Vests, Richelieu rib, low neck, with across bust, narrow lace trim and draw tape, sleeves. Boxed in dozens, size 36, 38. Per dozen .. **\$4.50** **M524**—Same, sleeveless style **\$4.50** Per dozen ..

Ladies' White Vests in Various Styles



M617—Ladies' White Summer Vests, low neck, short sleeves, neat beading around neck. A splendidly cloth. Boxed in solid sizes 36 and 40. Per doz. **\$4.80**

M617—Sleeveless. Per doz. **\$4.80**



M522—Sleeveless.

M622—Short Sleeves.

Ladies' Poros Knit Vests, trimmed with neat beading and draw tape. Boxed in dozens, solid sizes and styles.

Size	36,38	40	42
Doz.	\$4.80	5.25	5.50



M619—Ladies' Fine Knit 1/1 rib Summer Vests, low neck and short sleeves with tubular trimming. Boxed in dozens, solid sizes.

Size	36,38	40
Dozen	\$4.35	4.50
Size	42	44
Dozen	\$4.85	5.25

M519—Same as M619, only sleeveless, at same price.



M 6 5 8 1—Ladies' White Summer Vests, plain tuck stitch, knit to shape at waist, low neck, short sleeves, deep lace insertion across bust with draw tape. Boxed in doz., O.S. **\$6.00** only. Per doz.

M 5 5 8 1—Same as M6581, only without sleeves. Per dozen **\$6.00**



M659—Ladies' White Summer Vests, plain tuck stitch, knit to shape at waist, trimmed with narrow beading around neck, with silk draw tape. Boxed in dozens. Extra O.S. **\$6.00** only. Doz.

M559—Same as M659, only without sleeves. Doz. **\$6.00**



M644—Light Weight and Cotton Vests, low neck and short sleeves neatly beaded with mercerized beading and tape. Boxed in 1/2 dozens, size 36 and 38. Per **\$6.00**

M644—Same as M644, sleeveless, at same price.



M1511—Ladies' Cumfy Cut Vests, fine 1/1 rib with mercerized tubular trim. Boxed in dozens, solid sizes.

Size	36,38	40
Dozen	\$6.50	7.25
Size	42	44
Dozen	\$8.00	8.75



M560—Sleeveless.

M660—Short Sleeves.

This is an extra large size Ladies' Vest, tuck stitch and knit to shape at waist, with mercerized beading and draw tape around neck. Boxed in 1/2 dozens, size 46 and 48. Per dozen **\$9.00**



M527—Sleeveless.

M627—Short Sleeves.

Ladies' Very Fine Cotton Vest, made from two thread combed Peeler yarn, extra good quality. Boxed in 1/2 dozens, solid styles and sizes 36 and 38. **\$5.25**

Per dozen



M540—Sleeveless.

M640—Short Sleeves.

Ladies' Fine 1/1 rib Mercerized Lisle Vest, trimmed with neat mercerized beading and draw tape around neck and arm holes, and Torchon lace insertion across bust. Boxed in 1/2 dozens, solid styles and sizes 36 and 38. Per **\$9.50**

dozen

SPRING AND SUMMER WEIGHT VESTS, COMBINATIONS, ETC.



M1500—Ladies' Fine 2/1 Rib "Cumfy Cut" Vests, trimmed with neat beading and draw tape around neck, and narrow edging around arm holes. Boxed in doz., size 38 only. **\$2.75**
Per dozen



M1508—Ladies' Poros Knit "Cumfy Cut" Vests, made with low neck, without sleeves, and neatly trimmed with beading and draw tape around neck. Boxed in doz., size 38 only. Dozen **\$4.50**



M1509—Ladies' Plain Knit "Cumfy Cut" Vests, neck and arm holes neatly finished with neat trimming. Boxed in 1/2 dozens, size 38 only. **\$4.50**
Per dozen



M800—Ladies' White Balbriggan Vests, made with low neck and sleeveless style, shaped to waist, finished around neck with narrow beading and tape draw string. Boxed in 1/2 doz., solid sizes 36, 38, and 40. Per doz. **\$7.25**



M802—Ladies' White Balbriggan Vests, made with low neck and sleeveless style, shaped to waist, finished around neck with narrow beading and tape draw string. Boxed in 1/2 dozens, solid sizes 38 and 40. **\$7.2**
Per dozen ..



M251B—Ladies' Summer Combinations, fine 1/1 rib, trimmed with narrow beading and draw string around neck. Boxed in dozens, solid sizes.
Size.. 36,38 40
Doz... **\$6.85** **7.85**
Size.. 42 44
Doz... **\$8.75** **9.50**



M251A—Ladies' Sleeveless Style Combinations, fine 1/1 rib, elastic knit, with narrow beading around neck and arm hole. Boxed in dozens, solid szs.
Size.. 36,38 40
Doz... **\$6.85** **7.85**
Size.. 42 44
Doz... **\$8.75** **9.50**



M1512—Ladies' "Cumfy Cut" Vests, made from a nice quality mercerized yarn, 2/1 rib, trimmed with neat mercerized beading and edging. Boxed in 1/2 dozens, solid sizes 36, 38. Per dozen **\$8.00**

BODICE STYLE VESTS



M1420

M1407

M1403—Ladies' Pink Bodice Style Vests, 2/1 rib with narrow cotton beading across top and tape shoulder straps. Papered in doz., size 38. Per doz. **\$3.25**

M1404—Same as M1403, only in White, at same price.

M1401—Ladies' Fine 1/1 Rib Bodice Style Vests, with narrow beading across top and narrow shoulder tapes. Boxed in dozens, size 38. Per dozen **\$3.60**

M1407—Ladies' 2/1 Rib Bodice Style Vests, trimmed across top with mercerized beading and silk shoulder straps. Boxed in dozens, size 38. Per dozen **\$4.50**

M1420—Ladies' Bodice Style Vests, fine knit mercerized cotton, with Italian silk top, ribbon shoulder straps. Boxed in 1/2 dozens, size 38. Per dozen **\$20.00**

M1421—Same as M1420, only made in Pink, at same price.

M263A—Sleeveless **M263B**—Short Slvs. Ladies' Fine Mercerized Combinations, umbrella style, neatly trimmed with mercerized beading and draw tape around neck, and cotton lace on bottom of drawers. Boxed in 1/2 dozens, solid sizes.
Size.. 36,38 40
Doz... **\$16.50** **18.50**

M250A—Sleeveless **M250B**—Short Slvs. Ladies' Fine Ribbed Cotton Combinations, low neck umbrella style trimmed with cotton beading and tape draw string around neck. Boxed in dozens, solid sizes.
Size.. 36,38 40
Doz... **\$6.85** **7.**
Size.. 42 44
Doz... **\$8.75** **9.**



M1400

M1400—Ladies' Fine Ribbed Bodice Style Vests, plain finish at the top. Boxed in dozens, size 38 only. Per dozen **\$2.40**

M1399—This is the same style as M1400, only made from a very nice quality mercerized yarn. Boxed in 1/2 doz., size 38 only. Per doz. **\$6.25**

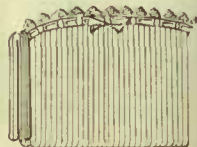

M1411—Ladies' Fine Lined Bodice Vests, trimmed with mercerized lace and draw string. Boxed in 1/2 dozen solid sizes, 36 and 38. Per dozen **\$6.8**

Envelope Chemises in Clever Designs

L3000
\$18.00
DOZ.

L3001
\$8.50
DOZ.



L3000—A very dainty style of Envelope Chemise, developed from a fine quality nainsook made in Pink shade only. The yoke is very pretty, being a combination of fine Swiss embroidery and dainty lace, and finished off with a narrow beading through which baby ribbon threaded. The shoulder straps are of fine Val. lace and insertion, to match that used in the yoke. The lower edge of this garment is also edged with lace in the same pattern. Sizes 36, 38, 40 and 42. Boxed in 1/2 dozen. Per doz. **\$18.00**

L3001—Simplicity is the keynote of this extremely low priced ladies' Envelope Chemise, which should prove a ready seller. This is made of White nainsook of good quality. The top of this chemise and the shoulder straps are finished very simply with a hemstitched hem, through which ribbon is threaded. A narrow torchon lace edging finishes the lower edge of the garment. Sizes 36, 38, 40 and 42. Boxed in 1/2 dozen. Per dozen **\$8.50**

L3003
\$11.50
DOZ.

L3004
\$15.00
DOZ.

L3002
\$10.50
DOZ.



L3003—Good quality, White nainsook, was the material selected from which to fashion this charming Envelope Chemise, the style of which was designed to satisfy even the most critical, and at a price to fit the moderate purse. The yoke is of deep design, made of sheer Swiss embroidery, combined with lace, of fine texture, and pretty insertion. The armhole and around the neck are trimmed with lace to match the insertion used on the yoke. This same lace is used to trim the lower edge of the garment. A model which we are sure will prove one of this season's best sellers. This may be had in sizes 36, 38, 40, 42. Boxed in 1/2 doz. Per doz. **\$11.50**

L3004—This is one of our most attractive numbers in Ladies' Envelope Chemise. Fine Pink cotton is the material which our designer selected from which to make this dainty but simple garment. The attractive yoke and also the shoulder straps are beautifully trimmed with hemstitching and Val. lace insertion, which makes a simple, but effective trimming. The bottom edge is finished with a hemstitched hem. Boxed in 1/2 dozens. Sizes 36, 38, 40 and 42. Per dozen **\$15.00**

L3002—For her to whom daintiness, combined with well wearing qualities makes a strong appeal, we would suggest that this charming Envelope Chemise be chosen. An excellent quality nainsook of snowy Whiteness was the material selected for making this pleasing garment. The yoke is made of fine torchon insertion, which is edged with filmy torchon lace, which is also used for making the shoulder straps. Narrow baby ribbon is run through the yoke, making an additional touch of daintiness. The bottom is prettily trimmed with lace to match that used on the yoke. This garment may be obtained in sizes 36, 38, 40, 42. Boxed in 1/2 dozens. Per dozen **\$10.50**

Women's Cotton Drawers and Bloomers



L2503—Ladies' French Drawers. This number is made of good quality White nainsook, and trimmed at the knees with three rows of fine Valenciennes lace. The garment is fitted at the waist, and fastens with a button and buttonhole. Comes in closed style only. Boxed in $\frac{1}{2}$ dozens, assorted sizes, 23, 25 and 27. Doz. **\$12.00**

L2504—Bloomers are becoming more popular each season. Under this number we have a Ladies' Bloomer made of fine quality Pink nainsook, in a nice soft finish, made with extra fullness, and gathered at the waist and knees with elastic. Is made in Flesh color only. Boxed in dozens, assorted sizes, 23, 25 and 27. Per dozen **\$8.25**

L2502—Ladies' Drawers, made of good quality fine White nainsook. This garment is finished at the knees with a gathered ruffle of wide embroidery and embroidery beading run with ribbon. Made in open or closed style boxed in $\frac{1}{2}$ dozens, assorted sizes, 23, 25 and 27. Per doz. **\$8.75**

L2501—Good quality White cotton is used in making this Drawer. The frill at the bottom is of self material, trimmed with clusters of fine tucks, and the top is gathered to a band at the waist. Made in open or closed style; Boxed in $\frac{1}{2}$ dozens, assorted sizes, 23, 25 and 27. Per doz. **\$6.25**



L7252—Ladies' Underskirt of good quality White cotton, the deep flounce being trimmed with a cluster of fine tucks and edged with narrow embroidery. The waist band is finished with a tape draw string. Boxed in $\frac{1}{2}$ dozens, assorted sizes 34, 36, 38 and 40. Per dozen **\$10.50**

L7254—A Dressy Underskirt of good quality White cotton. The deep flounce is trimmed with rows of fine Valenciennes insertion and edging. It is finished at the waist-band with a tape draw string. Boxed in $\frac{1}{2}$ dozens, assorted sizes 34, 36, 38 and 40. Per dozen **\$18.00**



L7253 — Dainty embroidery flouncing is used in trimming the deep flounce of this petticoat. Good quality White cotton is used in the skirt part, which is finished with a tape draw string at the waist. Boxed in $\frac{1}{2}$ dozens, assorted sizes, 36, 38 and 40. Doz. **\$13.50**

L7251 — This is particularly good value in a White Cotton Underskirt, the lower part being finished with a gathered frill, edged with narrow embroidery, and it has a tape draw string at the waist-band. Boxed in dozens, assorted sizes 34, 36, 38 and 40. Per dozen **\$8.50**

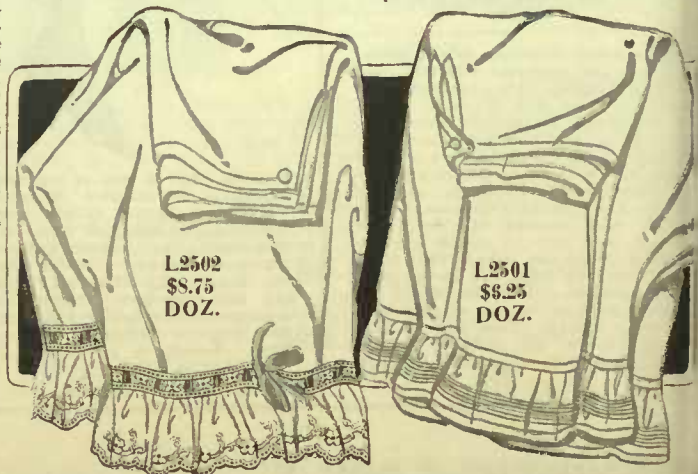

L2502
\$8.75
DOZ.

L2501
\$8.25
DOZ.

Children's Dependable Whitewear — At Right Prices



L4204
\$4.25 DOZ
L4204—Child's Drawers. This number is made of good quality White cotton, and is finished at the knees with a cluster tucks and narrow embroidered edging. Boxed in dozens, assorted sizes 2 to 12 years. Per dozen **\$4.25**
L4205—Sizes 14 to 16 years. Per dozen **\$6.00**



L4206
\$4.50 DOZ
L4206 — Child's Black Sateen bloomers are a staple line. This garment is made of good quality sateen, cut with ample fullness. It is gathered to a narrow band at the waist and finished with elastic at the knees. Black only. Boxed in dozens, assorted sizes 2 to 4 years. Per doz. **\$4.50**
L4207—Sizes 5 to 10 years. **\$6.00**
Per dozen



L4003—A dainty little Gown for the small miss, made of good quality White cotton. It is designed with a narrow yoke with "V" neck in front, trimmed with fine tucks and pretty embroidery run with ribbon. The back of the neck and the short sleeves are edged with lace. Boxed in half dozens, assorted sizes 6, 8, and 10 years. Per **\$9.75**
dozen



L4001
\$6.00 DOZ
L4001—This neat little Gown is made of White cotton of good quality, and cut in kimona style. The neck is finished with narrow lace beading run with ribbon, and the short sleeves are also edged with lace to match. Boxed in dozens, assorted sizes 6, 8 and 10 years. Per **\$6.00**
dozen

L4104
\$5.25 DOZ
L4104—Child's Petticoat made of good quality White cotton, fastening down the back with pearl buttons. The skirt is gathered to a plain waist, and is trimmed around the lower edge with a cluster of fine tucks and narrow embroidered edging. Boxed in dozens, assorted sizes 2, 4 and 6 years. Per .. **\$5.25**
dozen ..

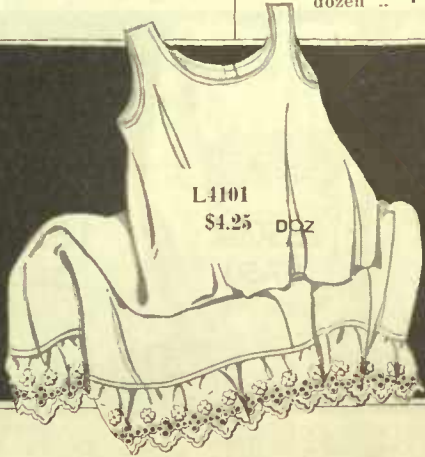

L4101
\$4.25 DOZ
L4101 — Child's Princess Slip, made of good quality White cotton, and fastening down the back with pearl buttons. This garment is trimmed with narrow embroidered frill and neck and armholes are neatly bound. Boxed in dozens, assorted sizes 2 to 6 yrs. Doz. **\$4.25**
L4102 — Sizes 8 to 12 years. **\$5.75**
Per dozen ..
L4103 — Sizes 14 to 18 years. **\$7.50**
Per dozen ..



L4201
\$3.25 DOZ
L4201—Child's Bloomers, made of good quality White cotton. This number is gathered into a narrow waist band at the top, and finished with elastic at the knees. Sizes 2 to 12 years. Boxed in dozens, assorted sizes. Per dozen **\$3.25**

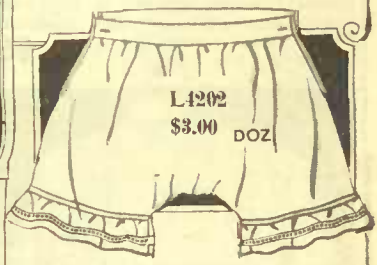

L4202
\$3.00 DOZ
L4202 — Child's White Cotton Drawers, made of good quality White cotton, and finished at the knees with a narrow frill of self material with a hemstitched hem. It is gathered into a narrow band at the waist. Boxed in dozens, assorted sizes 2 to 12 years. Dozen **\$3.00**
L4203—Sizes 14 to 16 years. Per dozen **\$4.00**



L4002
\$7.75 DOZ
L4002—This dainty little Gown is made of good quality White cotton, cut in kimona style and has ample fullness. It is finished around the neck with a row of torchon insertion, and edged with lace to match, run with ribbon. The short sleeves are also finished with a lace edge. Boxed in half dozens, assorted sizes 6, 8, 10 and 12 years. Per dozen **\$7.75**

Ruth Gordon

TRADE MARK REGISTERED

Flannelette Wear

Gordon-Mackay
Product



L8259X
\$9.00
DOZ.



L8258X
\$9.75
DOZ.



L8260X
\$11.00
DOZ.

L8259X—Children's White Flannelette Night Gowns, fastened in front with two pearl buttons, finished at neck and wrists with fine torchon lace. Assorted sizes 2, 3 and 4 years; boxed in dozens. Per dozen **\$9.00**

L8258X—Children's White Flannelette Night Gowns, with hemstitched binding around neck, front and wrists, fastened down the front with three pearl buttons. Assorted sizes 2, 3 and 4 yrs.; boxed in dozens. Per doz. **\$9.75**

L8260X—Children's White Flannelette Night Gowns, square front yoke trimmed with flannelette insertion and tucked neck and sleeves finished with embroidery edging. Assorted sizes 2, 3 and 4 years; boxed in dozens. Per dozen **\$11.00**

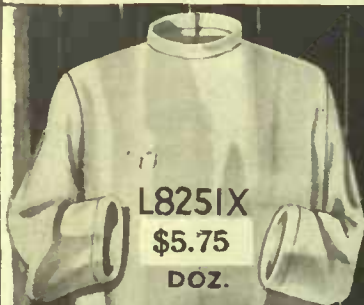

L8251X
\$5.75
DOZ.



L8252X
\$6.90
DOZ.



L8253X
\$8.00
DOZ.

L8251X — Infants' White Flannelette Night Gowns, buttoned down the back with two pearl buttons, plain binding around the neck. Ages 6 months to 1 year; boxed in dozens. Per dozen **\$5.75**

L8252X — Infants' White Flannelette Night Gowns, buttoned back, trimmed with tucks in front and finished at neck and wrists with lace edging. Ages 6 months to 1 year; boxed in dozens. Per dozen **\$6.90**

L8253X — Infants' White Flannelette Night Gowns, buttoned back, neck and sleeves trimmed with lace, front trimmed with insertion and tucks. Ages 6 months to 1 year; boxed in dozens. Per dozen **\$8.00**



L8651X
\$5.90
DOZ.

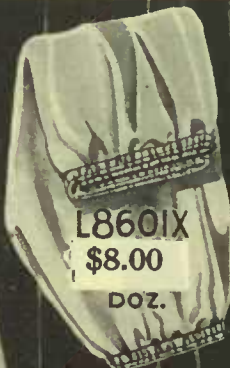

L8601X
\$8.00
DOZ.

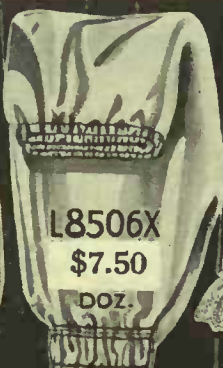

L8506X
\$7.50
DOZ.

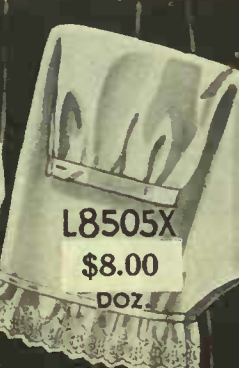

L8505X
\$8.00
DOZ.

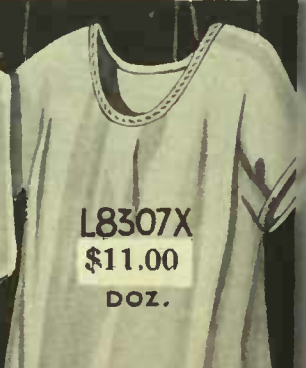

L8307X
\$11.00
DOZ.

L8651X—Children's White Flannelette Petticoats, plain skirt gathered to a shaped waist, buttoned down the back with three pearl buttons, neck and armholes neatly finished. Assorted sizes 3, 4, 5 and 6 years. Per dozen **\$5.90**

L8501X—Children's White Flannelette Bloomers, finished with elastic at waist and knees. Assorted sizes 2 to 5 years; boxed in dozens. Per dozen **\$4.25**

L8504X—Girls' and Misses' sizes 6 to 10 years, assorted in dozens. Per dozen **\$6.00**

L8601X — Ladies' Bloomers, as above, assorted sizes. Per dozen **\$8.00**

L8506X—Misses' and Girls' White Flannelette Bloomers, finished with elastic at waist and double row of elastic at knees, trimmed with Sky or Pink feather stitch braid. Sizes 6 to 16 yrs. Per dozen **\$7.50**

L8502X—Children's White Flannelette Drawers, with flannelette embroidery edging at knees, plain waist band. Assorted sizes 2 to 5 years, boxed in dozens. Per dozen **\$5.00**

L8505X—Girls' and Misses' Drawers, similar to above. Sizes 6 to 16 years. Per dozen **\$8.00**

L8307X — Misses' White Flannelette Night Gowns, pullover style, trimmed with dainty Sky and Pink silk edging. Assorted sizes 12, 14, 16 years; boxed in dozens. Per doz. **\$11.00**

L8351X — Women's Night Gowns, similar to above. Sizes 56, 58 and 60. Per dozen **\$10.75**

L8358X—Women's Outsize Night Gowns, similar to above. Assorted sizes 56, 58 and 60. Per dozen **\$14.25**

Ruth Gordon

TRADE MARK REGISTERED

Flannelette Wear

Gordon-Mackay
Product



L8301X

\$11.25

DOZ.

L8302X

\$11.50

DOZ.

L8305X

\$12.75

DOZ.

L8301X—Girls' White Flannelette Night Gowns, fastened down the front with pearl buttons, finished at neck and wrists with White flannelette embroidery. Assorted sizes 6, 8 and 10 yrs.; boxed in dozs. Dz. **\$11.25**

L8302X—Girls' White Flannelette Night Gowns, pullover style, finished at the neck with flannelette embroidery edging and baby ribbon, sleeves finished with edging to match. Assorted sizes 6, 8 and 10 years; boxed in dozens. **\$11.50**
Per dozen

L8305X—Girls' White Flannelette Night Gowns, tucked yoke, finished at neck and wrists with flannelette embroidery edging, fastened down front with pearl buttons. Assorted sizes 6, 8 and 10 yrs.; boxed in dozs. Doz. **\$12.75**



L8352X

\$12.00

DOZ.



L8309X

\$15.50

DOZ.



L8310X

\$16.25

DOZ.

L8352X—Women's Night Gowns, with tucked yoke and frills of self material. Assorted sizes 56, 58 and 60. Per dozen **\$12.00**

L8308X—Similar to above, misses' sizes 14 and 16 years. Per dozen **\$11.50**

L8309X — Misses' White Flannelette Night Gowns, fancy silk embroidered yoke, neck and wrists trimmed with torchou lace. Assorted Pink and Sky embroidery and assorted sizes 12, 14 and 16 years; boxed in dozens. **\$15.50**
Per dozen

L8310X — Misses' White Flannelette Night Gowns, fine quality Saxony, with dainty embroidered yoke in Pink and Sky, trimmed with embroidery insertion and edging. Assorted sizes 12, 14 and 16 years; boxed in dozens. **\$16.25**
Per dozen



L8353X

\$17.25

DOZ.



L8360X

\$17.75

DOZ.



L8356X

\$21.00

DOZ.

L8353X — Women's White Flannelette Night Gowns, made in kimono style, with neck and short sleeves trimmed with white flannelette embroidery and hemstitched. Assorted sizes 56, 58 and 60; boxed in dozs. Doz. **\$17.25**

L8360X—Women's Outside Fine Saxony Flannelette Night Gowns, with tucked yoke and finished around neck and wrists with flannelette embroidery edging. Assorted sizes 56, 58 and 60; boxed in dozens. Per dozen **\$17.75**

L8356X — Women's White Flannelette Night Gowns, with square yoke of flannelette embroidery, neck and wrists finished with embroidery edging. Assorted sizes 56, 58 and 60; boxed in dozens. Per doz. **\$21.00**

Women's well made Cotton Nightgowns



L3256
\$18.00 DOZ

L3256 — The Swiss embroidery and Val lace trimming on this White cotton Gown, make it a particularly attractive number. Boxed in 1/2 dozens, assorted sizes 56 to 60. **\$18.00**
Per dozen



L3257
\$18.00 DOZ

L3257—Good value in White Cotton Gown. Pretty embroidered yoke and is trimmed with lace and insertion. Boxed in 1/2 dozens, assorted sizes 56, 58 and 60. Doz. **\$18.00**

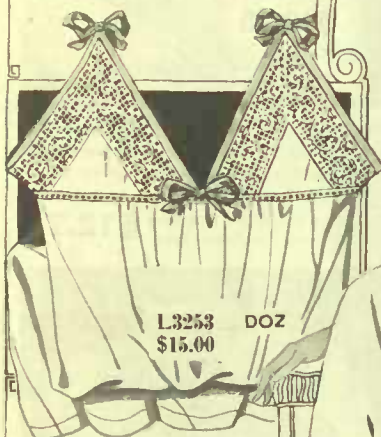

L3253 DOZ
\$15.00

L3253 — Good quality White cotton is used in this French gown, trimmed with wide filet lace, tied on the shoulders with ribbon bows. Boxed in 1/2 dozens, assorted sizes 56 to 60. Doz. **\$15.00**



L3258
Stout
\$19.50
DOZ.

L3258—Oversize Gown especially designed for the stout figure, and cut with ample fullness. The yoke is trimmed with clusters of fine tucks and embroidery insertion and edging. Boxed in 1/2 doz., assorted sizes 56 to 60. Doz. **\$19.50**



L3255
\$18.00
DOZ.

L3255—Dainty Gown of fine White nainsook trimmed with fine Swiss embroidery. Boxed in 1/2 dozens, assorted sizes 56 to 60. Doz. **\$18.00**

L3254—"Slip on" Kimona Gown of fine White cotton, with front yoke of fine embroidery. The short sleeves are finished with a hemstitched hem. Boxed in 1/2 dozens, assorted sizes 56 to 60. Per dozen **\$15.00**

TO THE PURCHASER OF
Trade "HOPE" Mark
GARMENTS
Desires reproduced from the great painting
of the Blind Girl entitled "Hope",
by G. F. Watts R.A.
Among the many famous allegorical pictures
"Hope", the painting of the "BLIND
GIRL", must always be reckoned as one of
the most delicately conceived and completely
carried out. It has exceptional qualities.
The figure of "Hope", youthful and fragile,
gladly seated with bowed head and BLINDED
EYES upon a globe that renders the world
as not that of a being able to dispel the gloom
which so often oppresses the human soul,
she is a slender and gentle creature, too
slender almost to help mankind in their life's
long struggle, and yet true to the ideal of
helping the helpless. The help she holds is looked
for and but one strong remains until the removal
her of the full harmonies which the over-
sized, but from the one strong she can still
draw faint, sounds, and in these she finds
solace and hope for the future.
In having this garment made by a Canadian
"Blind Girl" you help along the work
of the Canadian National Institute for the
Blind, and at the same time obtain full
value for your money. In all "Hope" into
the lives of Canada's "Blind Girls" and help
make them self-supporting by purchasing
these garments and selling your friends
where they may be obtained.

A Good
Cause

L845 — White cotton Gown,
made kimona style and
trimmed with Val lace.
Boxed in dozens, assorted
sizes 56 and 58. **\$6.50**
Per dozen Net

L845
\$6.50 NET
DOZ.

Help
the
Blind!



L3252
\$12.00
DOZ.

L3252 — A fine White cotton Gown made in Empire style with deep front yoke trim with lace insertion and edging. Boxed in 1/2 dozens, assorted sizes 56 to 60. Per dozen **\$12.00**

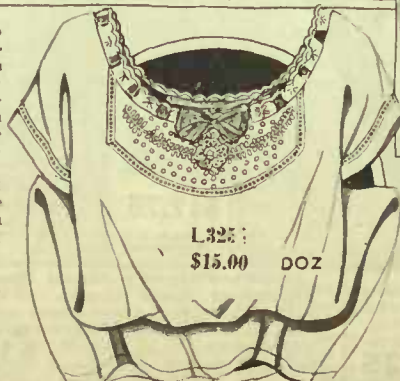

L3255
\$15.00 DOZ

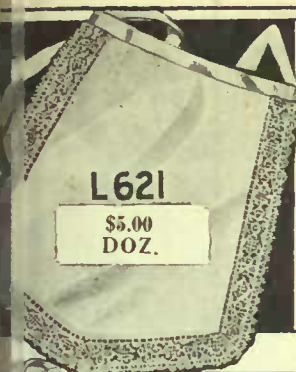

L621

\$5.00
DOZ.

L621—Dainty Tea Apron made of fine quality White lawn in assorted patterns and trimmed with fine lace in dainty designs, finished with straight band and ties of self material; boxed in dzs. Dozen **\$5.00**



L628

\$6.80
DOZ.

L628—Maid's Apron of fine White lawn, has bib trimmed with embroidery, edging, and fastened with straight lawn ties; parcelled in dozens. Per dozen **\$6.80**



L625

\$3.00
DOZ.

L625—White Lawn Tea Apron in assortment of three styles, trimmed around edge and pocket with embroidery, straight band and ties of self material; Dozs. assorted. Per doz. **\$3.00**



L627

\$3.85
DOZ.

L627 — Large White Lawn Apron, with neat straight waistband and long ties at the back. This apron is 33 inches long and is pleated in to the band to fit the figure. Plain hem at the bottom; one dozen to parcel. **\$3.85**
Per dozen...



L1843

\$7.75
DOZ.

L1843—Nurse's or Maid's Apron made of heavy cotton, having wide gored skirt measuring 34 ins. in length; two large shaped pockets and pleated bib with straps extending over the shoulders and fastening at the waist in the back; boxed in dozens. Per dozen... **\$7.75**

L626—Tea Apron in four assorted styles, made of White crossbar muslin, with narrow straight band and long ties of self. The pocket and edge of apron are finished with wide lace. Assorted in dozens. Per dozen **\$4.00**



L626

\$4.00
DOZ.



L629

\$6.75
DOZ.

L629—Maid's White Lawn Apron, finished with embroidery straps over the shoulders and lawn ties at the back. Apron is fitted in at the waist with small pleats and measures 34 ins. long; one dozen to parcel. Per dozen **\$6.75**



L623

\$1.60
DOZ.

L623—Tea Apron of fine White lawn in an assortment of styles trimmed with lace insertions and frills of self material. Straight waist band and ties of lawn; assorted 3 dozen to bundle. Dozen **\$1.60**



L624

\$2.40
DOZ.

L624—Assortment of four styles in Tea Aprons, made of White lawn, trimmed on the pockets and edge with lace edging and insertions in different patterns; assorted in dozens. Per dozen **\$2.40**

You can depend on the values shown in this book

L629 — Maid's White Lawn Apron, finished with embroidery straps over the shoulders and lawn ties at the back; fitted in at the waist with small pleats; 34 ins. long; parcelled in dozens. Per dozen **\$6.75**

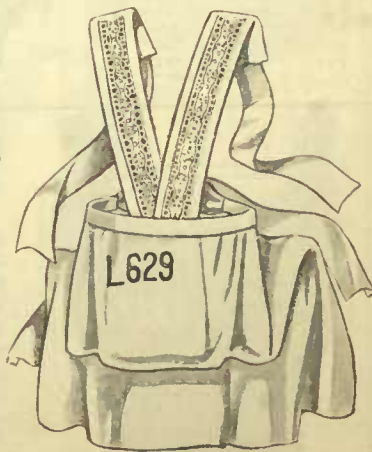

L629





L4503

L1838 — Excellent quality print in medium light patterns is used in making this Apron House Dress. Fastens down left side front with pearl buttons, and is finished down opening and around the square neck and bottoms of sleeves with narrow White binding. All-round belt holds apron in at waist. Belt and top of pocket also bound with White. In doz. Per dozen **\$10.25**

L1840—The trimming on this Apron House Dress is a striking feature. It is made of assorted light prints and trimmed in front in bolero effect with bands of plain White. The sleeves and pockets are also bound with White to match. The fullness is confined at the waist with an all-round belt of self bound with White. Assorted sizes 36 to 42; bundled in **\$12.50** doz. Doz.



L1840

L1841

L1841—The middy design is a new feature in Apron House Dresses. This number is made of good quality print, in medium light patterns, with flat collar and vestee in front of solid color and laced with White middy lace. Patch pocket on right side bound with plain color to match. Waist held in by an all-round belt of self material. Sizes 36 to 42. Per dozen **SOLD OUT**

L1842—Middy Apron in misses' sizes, made of assorted light patterns in print. It is laced at neck with White middy lace, flat stitched collar and cuffs being of harmonizing plain color. The all-round belt at the waist and trimming on patch pockets are also of plain color. Assorted sizes 6 to 14 years; in bundles of one dozen. Per dozen **SOLD OUT**



L1842



L4501

L4501—Medium light patterns only are used in this full size Bungalow Apron, which is made of very fine quality print. Neatly bound around the neck, at the fullness is held at the waist by an all-round belt of self material. Patch pocket on right side. Assorted sizes 36 to 42; in bundles of 1 doz. Doz. **\$8.50**



L617

Women's Black Cotton Corset Cover

L617 — Women's Corset Cover, which is made of fine Black cotton. Both the neck and the armholes are trimmed very neatly with Black Valenciennes lace, and neck is run through with ribbon. The bottom of this garment is finished with tape draw string, and also a fitted peplum. Sizes 36, 38, 40 and 42; boxed in dozens. **\$4.50** Per dozen

L621X—Dainty Tea Apron made of dotted Swiss muslin, trimmed with Valenciennes lace insertion. The hem and long ties are made of fine White lawn. Assorted three similar styles to one doz. Per doz. **\$4.00**

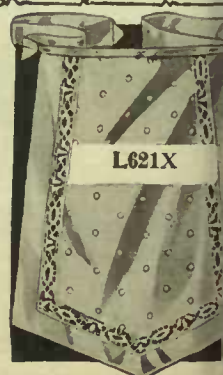

L621X

Women's and Children's Knitted Underskirts



L1904—Women's Knitted Underskirts,
Light Grey shade only, fleece lined,
with heavy hem around the bottom, and
finished at the waist with a cotton
band and tie strings. Sizes
36 and 38. Per dozen **\$7.75**



L1909—Women's Heavy Fleece Lined Underskirts, in Grey shade only, with shaped waist band. A warm garment for winter wear; boxed in 3 dozens, sizes 36, 38 and 40. Per dozen **\$18.50**



L1908—Women's Fleece Lined Underskirts, in Grey only, with Cardinal finishings and Cardinal stripes around the bottom. Sizes fitting up to 32 inch waist measure. Per dozen **\$9.80**



L1902—Children's White Fleece Lined Underskirts, made in one piece, and trimmed around the neck and armholes with lace; the bottom is neatly finished with a shell edge. Sizes 4 to 12 years, boxed in dozens. Per dozen **\$4.75**

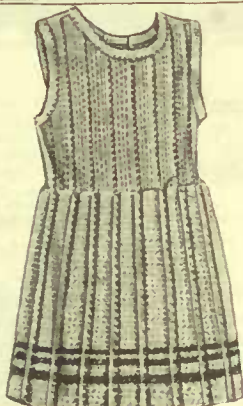

L1906—Child's Wool Underskirt, of fine quality yarn in heavy rib effect, in White with three Blue stripes around the bottom. A very warm and comfortable garment for cold weather. Sizes 4 to 12 years, boxed in 3 dozens. Per dozen **\$13.00**

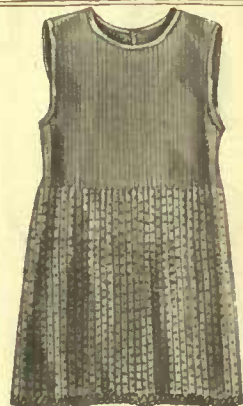

L1903—Child's Fine Knitted Underskirt, with stay waist attached, buttoned down the back and neatly bound around neck and armholes. Colors: Grey with Sky binding, and Grey with Pink binding. Sizes 3 to 8 years. Per dozen **\$5.25**



— This Bandenu Brassiere perfect fitting, and is made of fine quality poplin, fastened down the back with hooks and eyes, and has an elastic lacing in the back; corset hook front. Comes in Pink or Blue; boxed in dozens, solid sizes 32, 34, 36, 38, 40 and 42. Dozen **\$3.50**



L624X \$6.50 DOZ
L624X—A Corset Cover of fine White cotton, with deep front yoke of openwork embroidery and Val. lace insertion. Neck finished with ribbon run lace heading and edging; lace edged armholes; boxed dozens, assorted sizes 36 to 42. Per dozen **\$6.50**



L402X \$9.00 DOZ.
L402X—Corset Cover of White cambric, with yoke back and front of eyelet embroidery and Val. insertion. Neck edged with ribbon run beading with bow, has fitted peplum and tape draw string; boxed in 3 dozens, assorted sizes 36 to 42. Per dozen **\$9.00**

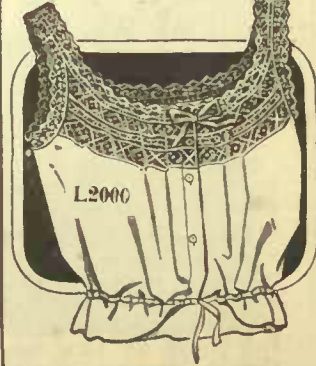

L2000
L2000—One of our popular lines in Ladies' White Knits. It has yoke of fine Val. lace insertion. The neck, and also the armholes, are edged with lace. The bottom is finished with tape draw string and fitted peplum. Sizes 36, 38, 40 and 42; boxed in dozens. Per dozen **\$4.50**

Newest Designs in Wool Jackets, etc.

A Very Dainty Jacket

L1810 — Ladies' Hand Crocheted Wool Jacket, with tuxedo collar. This garment is made of beautiful soft floss, in the following shades: White with Old Rose, White with Sky, White with Mauve, White with Pink, Pink with White, Sky with White, Black with White, White with Black, Mauve with White, Old Rose with White, Copen with White. Dz. **\$27.50**



An Attractive Number

L1803 — Ladies' Hand Crocheted Wool Sweater, made of fine soft wool in plain stitch with neat shell stitch edge, tuxedo collar, fastened with ribbon bow. Come in the following colors: Pink with White, Sky with White, Helio with White, White with Sky, White with Pink, White with Helio trimming. Per dozen **\$19.50**



Fine Wool with Silkin Edge

L1806—Ladies' Crocheted Wool Hug-me-tight, hand made, of fine soft wool, in plain pattern with wide border and short sleeves edged with silkine; has roll collar with fancy edge, fastens with satin ribbon in front. Colors: White with Sky silkine trimming, White with Pink silkine trimming, or all White. Per dozen **\$22.50**

Note the Effective Trimming

L1804 — Ladies' Hand Made Wool Hug-me-tight, crocheted in a pretty plain design, with short sleeves and finished with a wide shell stitch border all round; dainty roll collar trimmed with contrasting color in the border, finished with a tie cord in front. Colors: Sky, Pink, Orchid, Flame, Old Rose, and White with fancy collar. Doz. **\$20.00**



Fine Wool Spencer or Pullover

L435 — Ladies' Wool Spencer, of fine quality soft yarn, knit in a pretty fancy stripe stitch, with a narrow plain band around the neck, and wide band around the bottom; plain tight fitting elastic knit cuffs on the long sleeves, making a nice warm and comfortable garment. Colors: Sea Green, Old Rose, White, and Turquoise Blue. Szs. 38, 40, 42. Each **\$1.60**



This Season's Popular Design

L433—Ladies' Fine Quality Wool Sweater, with pretty tuxedo collar and cuffs trimmed with stripes in contrasting colors, a plain band at the waist. Colors: Black with White, Turquoise with White, Old Rose with White, Navy with Turquoise, Sea Green with White striped trimming. This is a very popular style. Sizes 38, 40 and 42. Per dozen **\$22.80**

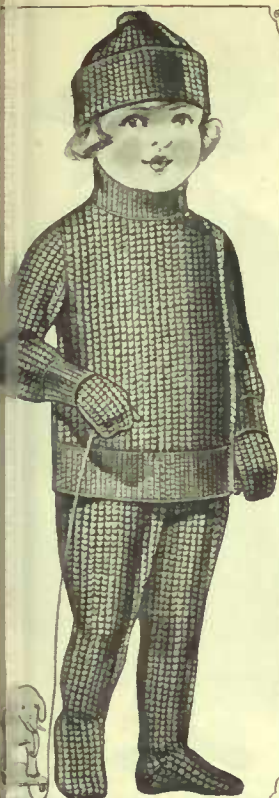

L205—Child's Knitted Wool
Sweater, knit in Links and
Links stitch of soft yarn,
fancy stripes down front. Co-
lors: White with Pink, White
with Sky trimming, and all
White. Sizes 2 to 3 years.
Per doz. **\$27.00**

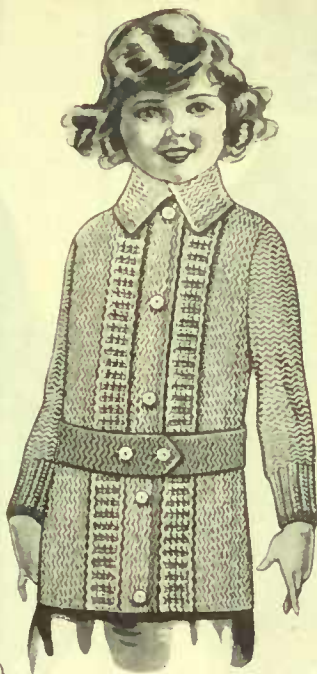

L203—Child's Wool Sweat-
er Coat, knit in Links and
Links stitch of soft yarn,
fancy stripes down front. Co-
lors: White with Pink, White
with Sky trimming, and all
White. Sizes 2 to 3 years.
Per doz. **\$22.50**



L204—Child's Wool Sweat-
er of soft fine yarn, in fancy
Links and Links stitch,
plain turned down collar and
belt. Color: White only. Szs.
4 and 5 years. **\$22.50**
Per dozen



L216—Child's Wool Sweat-
er of high grade yarn, closely
knitted, with turned down
collar and belt. Colors: Pea-
cock, Coral, Buff, Brown, Na-
vy, Grey. Szs. 6, 8 and 10 yrs. Dz. **\$18.00**



L217—Child's Wool Sweat-
sweater, firmly knitted,
collar, two pockets, and
fastens with five pearl
tubs. Colors: Old Rose,
Navy, Buff, Brown,
Coral. Sizes 6, 8 and 10 yrs. Dz. **\$21.00**



L305 — Misses' Tuxedo
Sweater, fine rib stitch, brush-
ed wool collar and cuffs in an
attractive effect. Colors: Tur-
quoise with Pearl Grey trim-
ming or Old Rose with Pearl
Grey trimming. Sizes 28, 30,
32 and 34. Per dozen **\$27.00**



L300—Misses' Wool Pull-
over of beautiful soft yarn in
Links and Links stitch, Pe-
ter Pan collar and belt. Co-
lors: Buff with Turquoise, Sea
Green with Buff, Peacock with
Buff, Navy with Jade Green,
or Turquoise with Buff col-
lar. Sizes 28 to 34. Per dozen **\$33.50**



L301—Misses' Wool Sweat-
er, in fancy Links and Links
stitch, with tuxedo collar, 2
pockets, and girdle at waist.
Colors: Buff, Scarlet, Jade
Green, Coral, Peacock, Tur-
quoise. Sizes 32, 34 and 36. Dozen **\$40.00**



L417—Ladies' Cardigan Stitch Knitted Sweater Coats, with fine knit tuxedo collar, cuffs, sash and bottom, two pockets. A very attractive number. Colors: Coralette, Orchid and Turquoise with Black collar, cuffs and belt, also plain Camel. Sizes 36 to 42. Per dozen **\$30.00**



L306—Misses' Heavy Cardigan Stitch Wool Sweater, with roll collar, two pockets and girdle at waist, fastened with colored buttons to match. Colors: Navy, Camel, Old Rose, Turquoise. Sizes 28 to 34. Doz. **\$30.00**



L418—Ladies' Wool Sweater Coat, fine fancy stitch, with elbow sleeve tuxedo collar, and cuffs of White curl effect; girdle belt at waist. Colors: Peacock, Black, Jade Green, and Coralette trimmed with White. Sizes 38 to 42. Per dozen **\$33.50**



L423—Ladies' Wool Sweater In plain stitch, with fancy knit tuxedo collar, two pockets, and girdle at waist. Colors: Orchid with Pearl collar, Old Rose with Pearl collar, Jade Green with Pearl collar, or Camel with White collar. Sizes 38 to 42. Doz. **\$40.00**



L421—Ladies' Heavy Cardigan Stitch Wool Sweater, with tuxedo collar and cuffs of brushed wool, girdle belt and two pockets. Colors: Navy with Pearl Grey trimming, Turquoise with Camel trimming, or Emerald with Camel trimming. Sizes 38 to 42. Per dozen **\$40.00**



L403—Ladies' Wool Sweater Coat novelty stitch, with roll collar, two pockets, and girdle at waist, fastens with colored buttons to match. Colors: Rose, Brown, Myrtle, Camel, Navy, open, and Heather. Sizes 38 to 42. Per dozen **\$40.00**



L422—Ladies' All Wool Fine Qual-
ity Sweater Coat, in Links and
Links stitch, with tuxedo collar and
wide belt. This is a beautiful soft
and warm garment. Colors: Orchid,
Turquoise, Tomato, Old Rose and Navy.
Sizes 38, 40 and 42; boxed
singly. Per dozen **\$40.00**



L406—Ladies' Soft Wool Sweater
Coat, firmly knitted in Cardigan stitch,
has tuxedo collar, two pockets, and
wide belt. Colors: Buff, Jade Green,
Peacock, Navy. Sizes 38, **\$48.00**
40, 42. Boxed singly. Dz.

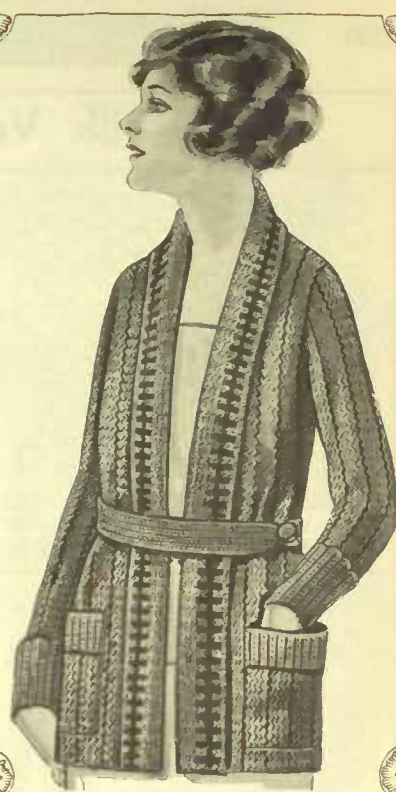

L400—Ladies' Wool Sweater Coat
in Fancy stitch, tuxedo collar in two-
tone stitch; has two pockets and fas-
tens with wide belt. Colors: Buff,
Turquoise, Jade Green, Peacock with
fancy collar. Sizes 38, 40 **\$3.50**
and 42. Boxed singly. Ea.



L405—Ladies' All Wool Links and
Links Sweater Coat, made of soft
wool with tuxedo collar, two pockets
and wide belt. Colors: Pink, Tur-
quoise, Orchid, Peacock, Sea Green,
Buff. Sizes 38, 40 and 42. **\$4.00**
Boxed singly. Each



L425—Ladies' Wool Sweater Coat
in Links and Links stitch, with
fancy striped tuxedo collar, fastened
with wide belt. Colors: Camel or
Pearl Grey with fancy Peacock collar
and Peacock with fancy Pearl Grey
collar. Sizes 38, 40 and **\$4.25**
42. Boxed singly. Ea.



L410—Ladies' Wool Sweater Coat
in fine fancy stitch with brushed
wool high collar, cuffs and border.
Colors: Brown with Buff, Aluminum
with Sea Green, or Navy with Alu-
minum trimmings. Sizes 38, 40 and
42. Boxed singly. Each **\$4.50**

Silk Veiling, Sport and Slipon Veils

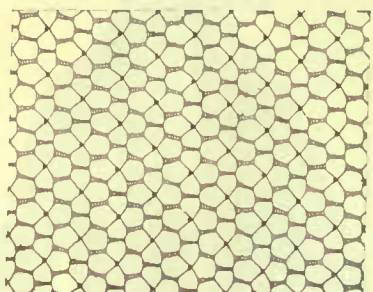

J1337—18-in. Silk Veiling, small fancy mesh, in Black only, about 15 yards to piece. Per yd. **18½¢**

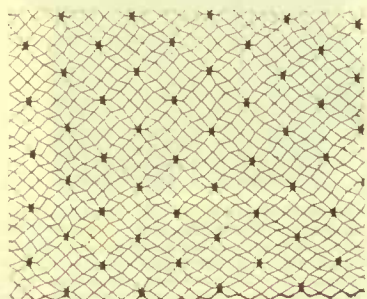

J1222—18-inch Silk Veiling in open mesh with small spot, Black only, about 15 yards to piece. Per yard **22½¢**

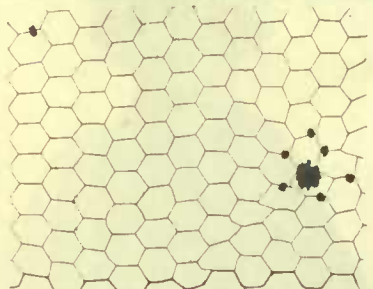

J3982—18-inch Silk Veiling in plain open mesh with closely woven chenille spot, Black only, about 15 yards to piece. Yd. **22½¢**

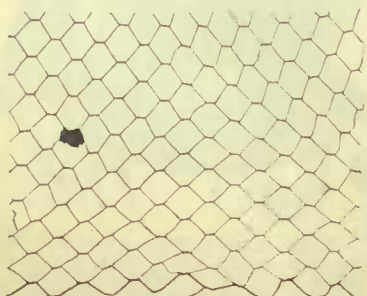

J5040—18-inch Silk Veiling in plain Black mesh with colored Brown and Fawn chenille spot, about 15 yards to piece. Per yd. **25¢**

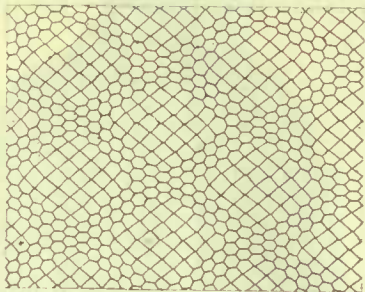

J703—18-inch Silk Veiling, fine square and octagon mesh, Black only, about 15 yards to piece. Per yard **18½¢**

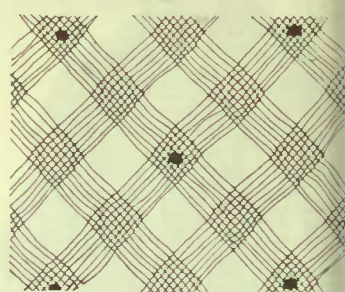

J710—18-in. Silk Veiling, far open mesh, with small chen spot, in Black only, about 15 y to piece. Per yard **18½¢**

"Society" Sport Veils



Society Sport Veils—These Elastic Veils slip right over the hat or hair, no pinning or knotting, ideal for motoring or outdoor wear. Attractive cabinet contains 6 dozen Veils, assorted spot and figure designs. Colors Black, Brown, Navy and Grey, solid colors or assorted to cabinet. **\$1.15**
Per dozen veils

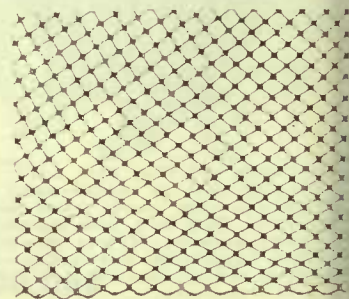

J1499—18-inch Silk Veiling fine fancy mesh, Black only, about 15 yards to piece. Yd. **18½¢**

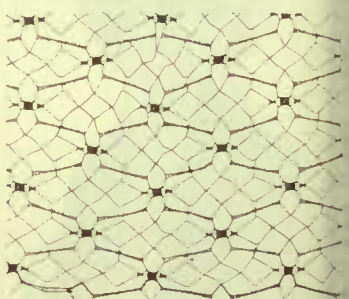

J1366—18-inch Silk Veiling fine fancy mesh with small spot, Black only, about 15 yards to piece. Per yard **18½¢**

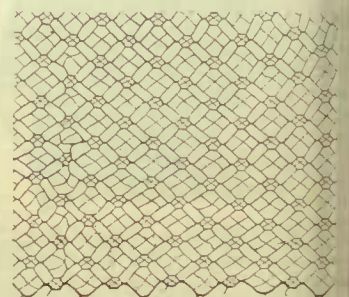

J2035—18-inch Silk Veiling small fancy mesh, Black only, about 15 yds. to piece. Yd. **18½¢**

Elastic Slipon Veil



J301—Elastic Slipon Veil in plain mesh in colors Brown and Black only. Per dozen **50¢**

Sunnyside Bathing Suits

*As worn at
Canada's Greatest
Bathing Beach*

TRADE MARK
Gordon-Mackay
Product



L-556 X
EACH \$3.85



L-557 X
EACH \$3.30



L-554 X
EACH \$3.30



L-558 X
EACH \$3.30

L-556X—All Wool, with striped trimming in contrasting colors. Navy with Turquoise, Old Rose with Grey, Turquoise with Navy, Paddy Green with Black, Purple with Gold. Sizes 38 to 42
Each.....\$3.85

L-557X—All Wool with neck binding, girdle and bloomers in contrasting colors. Old Rose with Grey, Turquoise with Navy, or Navy with Sea Green. Sizes 38 to 42
Each.....\$3.30

L500X—All Wool with contrasting stripes. Navy with Turquoise, Old Rose with Sea Green. Grey with Navy and Green, Cardinal with White, or Turquoise with Navy.
Sizes 4 to 8 years, Each...\$1.60
10 to 14 " Each...\$2.00
16 years, Each.....\$2.50

L501X—All Wool, bloomers, girdle and neckband in contrasting colors. Old Rose with Grey, Navy with Paddy Green, Turquoise with Navy, Navy with Sea Green.
Sizes 4 to 8 years, Each...\$1.70
10 to 14 " Each\$...2.25
16 years, Each.....\$2.65

L502X—All Wool, with contrasting stripes. Sea Green with Old Rose, Navy with Turquoise, Old Rose with Sea Green, Paddy with Navy, or Turquoise with Grey.
Sizes 4 to 8 years, Each...\$1.70
10 to 14 " Each...\$2.25
16 years Each.....\$2.65

L554X—All Wool, with contrasting stripes and bloomers. Navy with Turquoise, Old Rose with Grey, Paddy with Black, Purple with Gold, Turquoise with Navy.
Sizes 38 to 42 Each,.....\$3.30

L558X—All Wool, with contrasting colored stripes at the neck, waist and bottom. Grey with Turquoise, Navy with Turquoise, Old Rose with Sea Green, Turquoise with Grey. Sizes 38 to 42
Each,\$3.30



L-501 X
4 TO 16 YEARS
\$1.70 TO \$2.65
EACH



L-500 X
4 TO 16 YEARS
\$1.60 TO \$2.50
EACH



L-502 X
4 TO 16 YEARS
\$1.70 TO \$2.65
EACH



Gordon

TRADE MARK

RIBBONS

**In The Famous
"Queen May Quality"**

Snow King Wool Mitts for Men, Women and Children



—Children's Heavy Ribbed Wool
with cosy fitting wrist and full
colors: White, Grey, Cardinal,
Brown, Black; ages 5 to 7 yrs.;
boxed in dozens. Per doz. **\$2.75**
—Same as J71, only ages 2 to 5
; boxed in dozens. Dz. **\$2.25**
—Same as J71, only ages 8 to 12
; boxed in dozens. Dz. **\$3.15**

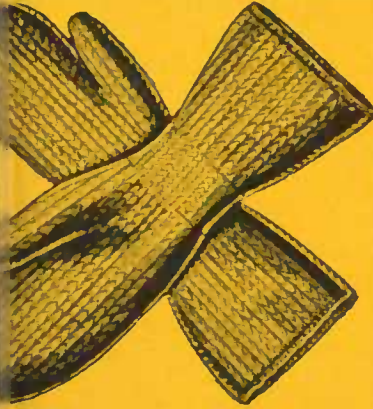

—Children's Heavy Ribbed Wool
with gauntlet cuff keeping out
and snow; colors: White, Grey,
Navy, Black, Navy, Cardinal; ages
yrs.; boxed in doz. Dz. **\$3.00**
—Same as J81, only ages 2 to 5
; boxed in doz. Dz. **\$2.50**
—Same as J81, only ages 8 to 12
; boxed in doz. Dz. **\$3.50**

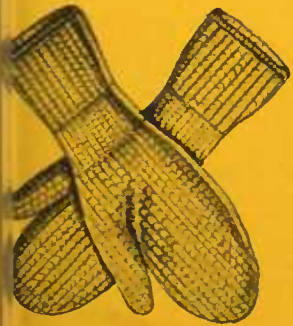

—Ladies' Heavy Ribbed Wool
with fine knitted wrist with fash-
ioned cuff; colors: White, Grey, Na-
vy, Brown, Black, Cardinal; boxed
in dozens. Per dozen **\$4.00**



"Heavy Ribbed Knit"

You can recommend "Snow
King" mitts to your customers
—There are dependable.

These superior mitts are
manufactured by us in our own
factory to give you better made
mitts and better values.

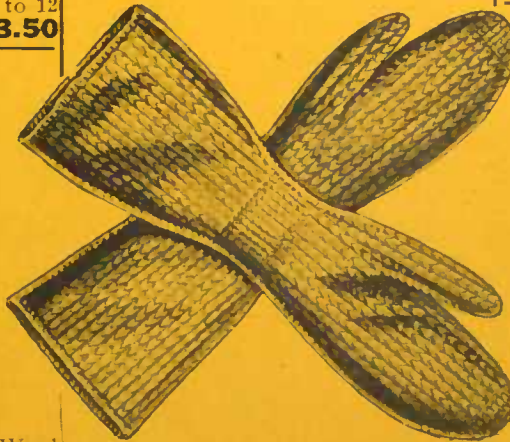

J85—Ladies' Heavy Ribbed Mitts
with sport gauntlet cuff; colors: Na-
vy, White, Grey, Brown, Cardinal,
Black; boxed in dozens. Dz. **\$5.00**

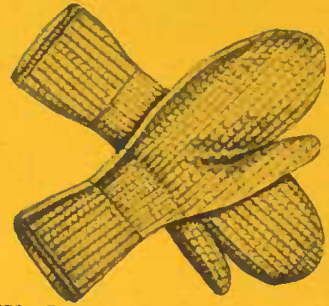

J73—Boys' and Girls' Heavy Rib-
bed Wool Mitts, snug fitting wrist,
with full size cuff; colors: White
Grey, Navy, Black, Cardinal, Brown;
ages 12 to 14 yrs.; boxed in dozens.
Per dozen **\$3.60**

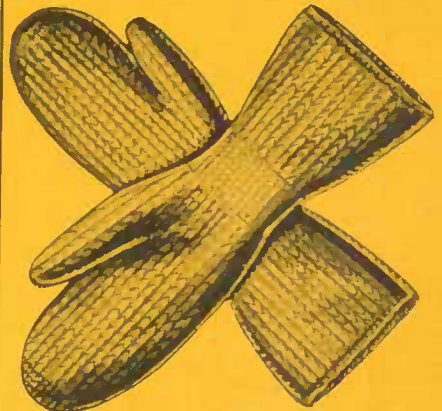

J83—Boys' and Girls' Heavy Rib-
bed Wool Mitts with sport gauntlet
cuff, making an exceptionally warm
mitt; colors: Brown, Grey, White,
Navy, Cardinal, Black; ages 12 to 14
years; boxed in doz. Dz. **\$4.00**

J84—Same as J83, only ages 14 to 16
years; boxed in dozens. Dz. **\$4.50**

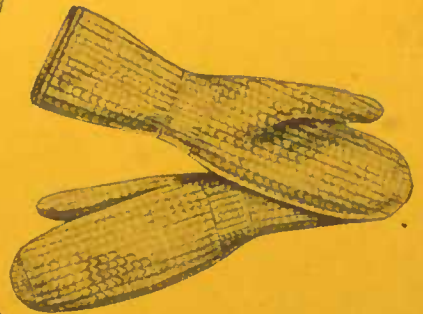

J75 — Men's Heavy Ribbed Wool
Mitts, fine knitted wrist and fash-
ioned cuff; colors: Grey, Brown, Na-
vy, White; boxed in doz. Dz. **\$4.50**

Right Prices on Box Lot Lace Assortments



J110—Valenciennes Lace Edging Assortment, all good patterns, widths from $\frac{3}{8}$ inch to $1\frac{3}{8}$ inch; 9 pieces of 2 dozen yards each to box. Price per dozen yards **45¢**



J105—Valenciennes Lace Assortment, widths from $\frac{3}{8}$ inch to $1\frac{1}{4}$ inch; 10 edgings, 2 insertions, 12 pieces of 2 dozen yards each to box. Price per dozen yards **45¢**

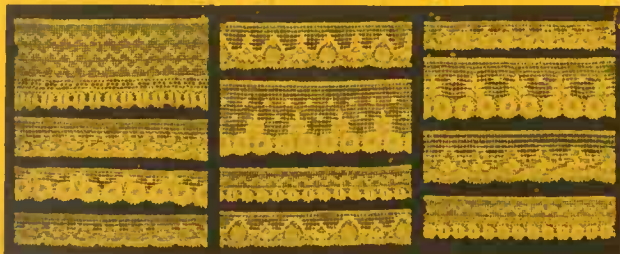

J113—Very Fine Valenciennes Lace Edging Assortment, widths from $\frac{3}{8}$ inch to $1\frac{1}{2}$ inch; 12 pieces of 2 dozen yards each to box. Price per dozen yards **60¢**

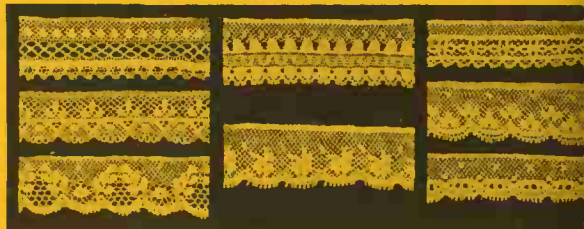

J119—Special Value Valenciennes Lace Assortment, widths from $\frac{3}{8}$ inch to $1\frac{1}{4}$ inch; 8 pieces of 2 dozen yards to box. Price per dozen yards **4**

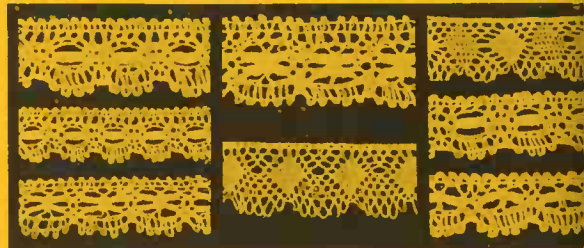

J214—Old Shepshed Mercerized Torchon Lace Assortment, assorted patterns including Maltese, widths from $\frac{3}{8}$ inch to $1\frac{1}{4}$ inch; 8 pieces of 2 dozen yards to box. Price per dozen yards **6**



J120—"Big Value" Torchon Lace Edgings, all select patterns, widths from $\frac{3}{8}$ inch to $2\frac{1}{4}$ inch; 12 pieces of 2 dozen yards to box. Price per dozen yards **60**

Good Values in Dainty Boudoir Caps



J812—Women's Boudoir Cap, trimmed with silk lace and rows of narrow silk ribbon to match. Lace frill bound with satin ribbon. Comes in Sky and Pink silk. Per dozen **\$4.25**



J851—An Attractive Boudoir Cap of fine net, trimmed with tucks, narrow satin ribbon, and Valenciennes insertion; narrow frill edged with lace. White net trimmed with Sky and Pink ribbon. Dz. **\$6.00**



J854—A very pretty Boudoir Cap of allover lace, lined with silk, and trimmed with narrow satin ribbon and rosette; the frill is edged with Valenciennes lace. Colors: Sky and Pink. Per dozen **\$8.50**



J857—A Dainty Boudoir Cap of Japanese silk and allover lace, trimmed with narrow ribbon and rosettes, lace frill. Sky and Pink trimmed with White lace. Dozen **\$10**

Queen May Ribbons - A Standard of Excellence



J603—Fancy Moire Ribbon, all pure taffeta, 5½ inches wide, fine quality and real good value; color Black y. Per yard **50¢**



J607—Extra fine all pure silk taffeta ribbon, special value in colors White, Sky, Pink, Cardinal, Black, Navy, Brown, Old Rose, Copenhagen, Petunia, Chapelon, Chinois; 5 inches wide, 18-yard ends. Per yard **29¢**



J609—Extra Fine All Pure Silk Taffeta Ribbon, special value in colors White, Sky, Pink, Cardinal, Black, Navy, Brown, Old Rose, Copenhagen, Petunia, Chapelon, Chinois; 6 inches wide, 18-yard ends. Yd. **35¢**



J603—Fine Quality Swiss Taffeta Ribbon in colors White, Sky, Pink, Cardinal, Black, Navy, Brown, Emerald, Light Cardinal, Old Rose, Copenhagen; 3½ inches wide, 18-yard ends. Per yard **13½¢**



J405—Fine Quality Swiss Taffeta Ribbon in colors White, Sky, Pink, Cardinal, Black, Navy, Brown, Emerald, Light Cardinal, Old Rose, Copenhagen; 4 inches wide, 18-yard ends. Per yard **18½¢**



J508—Excellent Quality Silk Taffeta Moire Ribbon in colors White, Sky, Pink, Cardinal, Navy, Old Rose, Copenhagen, Petunia, Cressette, Riviera, Chinois, Brown; 5 inches wide, 18-yard ends. Per yard **34¢**
J509—Same as J508, only 6 inches wide. Per yard **39¢**



J5114—High Grade All Pure Silk Satin Ribbon, 5½ inches wide, in colors White, Sky, Pink, Cardinal, Black, Navy, Mauve, Brown, Old Rose and Copen; 18-yard ends. **39¢** per yard



BABY RIBBONS

J420/13—Superior Pure Silk Taffeta Baby Ribbon, ¾ inch wide, in colors White, Cream, Sky, Pink, Cardinal, Black, Navy, Emerald, Light Cardinal, Hello, Copen, Old Rose; 36-yard ends. Per yard **21¼¢**

J420/2—Same quality as J420/13, only 7/16 inch wide, in colors White, Sky, Pink, Cardinal, Black, Brown, Emerald, Light Cardinal, Heliotrope, Copen, Navy, Old Rose; 36-yard ends. Per yard **31¼¢**

J440/13—Liberty Satin Baby Ribbon, extra fine quality, ¾ inch wide, in colors White, Cream, Sky, Pink, Cardinal, Black, Navy, Brown, Old Rose, Paddy, Copen, Hello; 36-yard ends. Per yard **21½¢**

J440/2—Liberty Satin Baby Ribbon, extra fine quality, ¾ inch wide, in colors White, Sky, Pink, Cardinal, Black, Navy, Brown, Light Cardinal, Old Rose, Copen, Blue, Paddy, Hello; 36-yard ends. Per yard **33¼¢**



Ruth Gordon

TRADE MARK REGISTERED

Flannelette Wear

Gordon-Mackay Product



L8259X

\$9.00

DOZ.



L8258X

\$9.75

DOZ.



L8260X

\$11.00

DOZ.

L8259X—Children's White Flannelette Night Gowns, fastened in front with two pearl buttons, finished at neck and wrists with fine torchon lace. Assorted sizes 2, 3 and 4 years; boxed in dozens. Per dozen **\$9.00**

L8258X—Children's White Flannelette Night Gowns, with hemstitched binding around neck, front and wrists, fastened down the front with three pearl buttons. Assorted sizes 2, 3 and 4 yrs.; boxed in dozens. Per doz. **\$9.75**

L8260X—Children's White Flannelette Night Gowns, square front yoke trimmed with flannelette insertion and tuck neck and sleeves finished with embroidery edging. Assorted sizes 2, 3 and 4 years; boxed in dozens. Per dozen **\$11.00**



L8251X

\$5.75

DOZ.



L8252X

\$6.90

DOZ.



L8253X

\$8.00

DOZ.

L8251X — Infants' White Flannelette Night Gowns, buttoned down the back with two pearl buttons, plain binding around the neck. Ages 6 months to 1 year; boxed in dozens. Per dozen **\$5.75**

L8252X — Infants' White Flannelette Night Gowns, buttoned back, trimmed with tucks in front and finished at neck and wrists with lace edging. Ages 6 months to 1 year; boxed in dozens. Per dozen **\$6.90**

L8253X — Infants' White Flannelette Night Gowns, buttoned back, neck at sleeves trimmed with lace, front trimmed with insertion and tucks. Ages 6 months to 1 year; boxed in dozens. Per dozen **\$8.00**

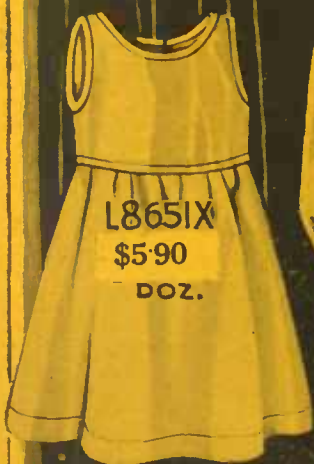

L8651X

\$5.90

DOZ.

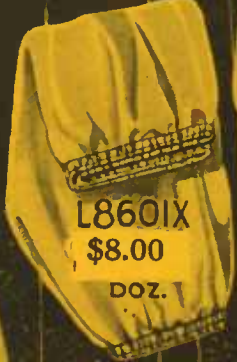

L8601X

\$8.00

DOZ.

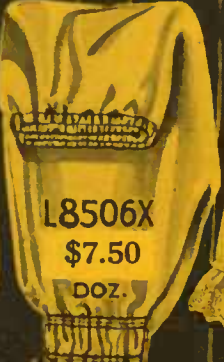

L8506X

\$7.50

DOZ.

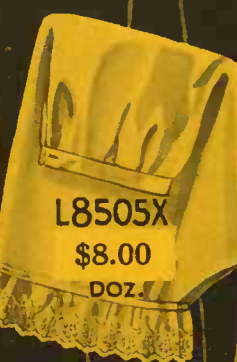

L8505X

\$8.00

DOZ.



L8307X

\$11.00

DOZ.

L8651X—Children's White Flannelette Petticoats, plain skirt gathered to a shaped waist, buttoned down the back with three pearl buttons, neck and armholes neatly finished. Assorted sizes 3, 4, 5 and 6 years. **\$5.90** Per dozen

L8501X—Children's White Flannelette Bloomers, finished with elastic at waist and knees. Assorted sizes 2 to 5 years; boxed in dozens. Per dozen **\$4.25**

L8504X—Girls' and Misses' sizes 6 to 10 years, assorted in dozens. Per dozen **\$6.00**

L8601X—Ladies' Bloomers, as above, assorted sizes. Per dozen **\$8.00**

L8506X—Misses' and Girls' White Flannelette Bloomers, finished with elastic at waist and double row of elastic at knees, trimmed with Sky or Pink feather stitch braid. Sizes 6 to 16 yrs. Per dozen **\$7.50**

L8502X—Children's White Flannelette Drawers, with flannelette embroidery edging at knees, plain waist band. Assorted sizes 2 to 5 years, boxed in dozens. Per dozen **\$5.00**

L8505X—Girls' and Misses' Drawers, similar to above. Sizes 6 to 16 years. Per dozen **\$8.00**

L8307X—Misses' White Flannelette Night Gown pullover style, trimmed with dainty Sky and Pink silk edging. Assorted sizes 12, 14, 16 years; boxed in dozens. Per doz. **\$11.00**

L8351X—Women's Night Gowns, similar to above. Sizes 56, 58 and 60. Per dozen **\$10.75**

L8358X—Women's Outing Night Gowns, similar to above. Assorted sizes 56, 58 and 60. Per dozen **\$14.25**



Ruth Gordon
TRADE MARK REGISTERED



Flannelette Wear
Gordon Mackay Product



L8301X
\$11.25
DOZ.

L8302X
\$11.50
DOZ.

L8305X
\$12.75
DOZ.

L8301X—Girls' White Flannelette Night Gowns, fastened down the front with pearl buttons, finished at neck and wrists with White flannelette embroidery. Assorted sizes 6, 8 and 10 yrs.; boxed in dozs. **\$11.25**

L8302X—Girls' White Flannelette Night Gowns, pullover style, finished at the neck with flannelette embroidery edging and baby ribbon, sleeves finished with edging to match. Assorted sizes 6, 8 and 10 years; boxed in dozens. **\$11.50**

L8305X—Girls' White Flannelette Night Gowns, tuckered yoke, finished at neck and wrists with flannelette embroidery edging, fastened down front with pearl buttons. Assorted sizes 6, 8 and 10 yrs.; boxed in dozs. **\$12.75**



L8352X
\$12.00
DOZ.



L8309X
\$15.50
DOZ.



L8310X
\$16.25
DOZ.

L8352X—Women's Night Gowns, with tuckered yoke and frills of self material. Assorted sizes 56, 58 and 60. Per dozen **\$12.00**

L8309X—Similar to above, misses' sizes 12, 14 and 16 years. Per dozen **\$11.50**

L8309X — Misses' White Flannelette Night Gowns, fancy silk embroidered yoke, neck and wrists trimmed with torchon lace. Assorted Pink and Sky embroidery and assorted sizes 12, 14 and 16 years; boxed in dozens. **\$15.50**



L8353X
\$17.25
DOZ.



L8360X
\$17.75
DOZ.



L8356X
\$21.00
DOZ.

L8353X — Women's White Flannelette Night Gowns, made in kimona style, with high neck and short sleeves trimmed with wide flannelette embroidery and hemstitched. Assorted sizes 56, 58 and 60; boxed in dozs. **\$17.25**

L8360X—Women's Outsize Fine Saxony Flannelette Night Gowns, with tuckered yoke and finished around neck and wrists with flannelette embroidery edging. Assorted sizes 56, 58 and 60; boxed in dozens. Per dozen **\$17.75**

L8356X — Women's White Flannelette Night Gowns, with square yoke of flannelette embroidery, neck and wrists finished with embroidery edging. Assorted sizes 56, 58 and 60; boxed in dozens. Per doz. **\$21.00**

It will pay you to Stock These Underwear Lines

VESTS AND DRAWERS at popular prices

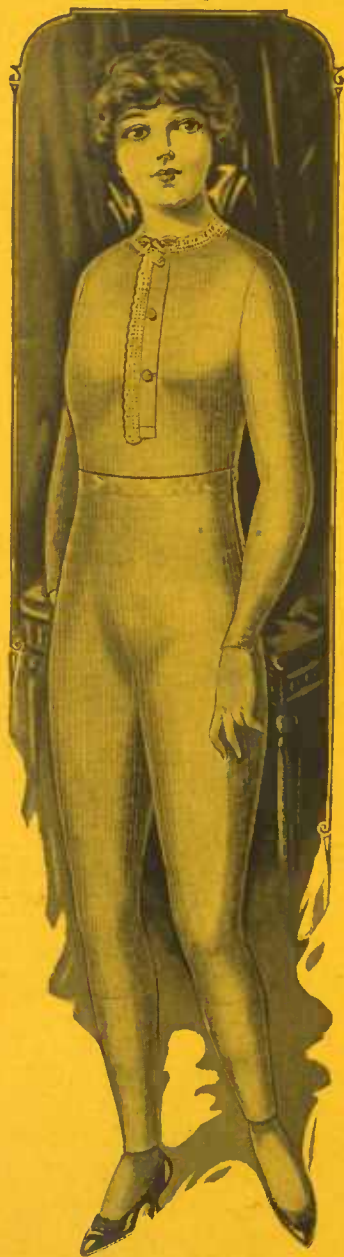

M33—Vests and Drawers

M33—Misses' White Fleece Lined Vests and Drawers, cotton yarn, flat knit with ribbed effect. In dozens, solid sizes.

Sizes.....	16, 18, 20	22, 24, 26	28, 30, 32
Dozen.....	\$5.50	6.50	7.50

M34—Same as M33, only in Natural.

M30—Ladies' Vests, in pure White, heavily fleeced, elastic knit, high neck and long sleeves, with narrow beading and mercerized draw tape around neck. Drawers in open or closed style to match. Papered in ½ dozens, solid sizes.

Sizes	36, 38	40, 42, 44
Dozen	\$9.25	10.15

FLEECE LINED AND ELASTIC KNIT VESTS

Extra Good Values

M32—Ladies' Fleece Lined Vests, in pure White, flat knit, high neck, long sleeves, buttoned front, narrow beading and draw tape around neck. Drawers in open and closed style to match. Papered ½ doz., solid sizes.

Size	36, 38	40, 42, 44
Dozen	\$8.50	9.35

M1278—Ladies' Elastic Knit Vests, Winter weight, pure White, with high neck, buttoned front, and long sleeves; lace beading and draw tape around neck. Drawers in open or closed style to match. Boxed in ½ dozens, solid sizes 3 and 4. Per dozen

M37—Ladies' Fleece Lined Vests, similar around neck. Drawers in open or closed style to match. Papered in ½ dozens, solid sizes.

Sizes	36, 38	40, 42, 44
Dozen	\$8.50	9.35

LADIES' AND CHILD- REN'S BLACK TIGHTS AND DRAWERS

Quick Sellers

M132—Tights, Elastic Band

M133—Drawers, Sateen Band Children's Black Tights and Drawers, heavy cotton, elastic knit, ankle length. Boxed in ½ dozens, solid sizes. Szs. and prices per dozen:

14	16	18	20	22
\$1.25	4.50	4.75	5.00	5.25
24	26	28	30	32
\$5.75	6.00	6.25	6.50	6.75

M134—Tights, Elastic Band

M135—Drawers, Sateen Band Ladies' Black Tights and Drawers, made of a nice soft finished cotton yarn, heavy weight elastic knit, ankle length. Boxed in ½ dozens, solid sizes.

Sizes	36, 38	40
Dozen	\$9.00	10.00

SPECIAL EXTRA O.S. VEST A Notable Value

M1306—Ladies' White, tuck stitch, elastic knit, high neck, long sleeves, shaped at waist, trimmed with narrow beading and draw tape around neck. Drawers in closed and open styles to match. Boxed in ½ dozens, size 42. Per dozen

M1304—Same as M1306, only made in Natural color, at same price.



THE "HATCH" YORKNIT SLEEPER FOR CHILDREN

M40—Made in sizes up to 9 years. The cloth is a good quality, smooth finish cotton fleecette. Natural color with soft finish on inside.

This is a patented garment, only requiring one button in front. The drop seat back is a special feature. The inside flap extends downward, making practically a double seat, fastening with two buttons.

This One Button Style Sleeper saves time

Size 00 years, 22 inch.	Per dozen	\$7.75
Size 0 years, 24 inch.	Per dozen	8.25
Size 1 year, 26 inch.	Per dozen	8.75
Size 2 years, 28 inch.	Per dozen	9.25
Size 3 years, 30 inch.	Per dozen	9.75
Size 4 years, 32 inch.	Per dozen	10.00
Size 5 years, 34 inch.	Per dozen	10.50
Size 6 years, 36 inch.	Per dozen	11.00
Size 7 years, 38 inch.	Per dozen	11.50
Size 8 years, 40 inch.	Per dozen	11.75
Size 9 years, 42 inch.	Per dozen	12.25

WOMEN'S VESTS of Exceptional Quality

M1253—Ladies' Vests, exceptionally good quality, Natural color, tuck stitch, knit to shape at waist, high neck and long sleeves; buttoned front with neat lace beading and mercerized draw tape around neck. Open or closed drawers to match. Boxed in ½ dozens, solid sizes 36 and 38. Per dozen

M1274—Same as M1253, only in pure White; open or closed drawers to match. Boxed in ½ dozens, solid sizes 3 and 4. Per dozen

A Page of Superior Values from The Linen Department

BLEACHED DAMASK TABLECLOTHS—GOOD VALUE Assorted Patterns



H36X—Bleached All Linen Table Cloth, size 70x72 inches, good heavy quality, in assorted patterns. Each **\$3.75**

H37X—Same as above, size 72x90 inches. Each **\$4.50**

MEN'S COLORED BORDERED HANDKERCHIEFS A Real Trade Producer

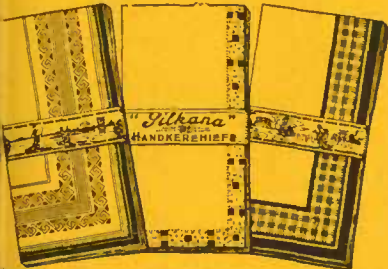

H300—Men's Hemstitched Colored Border Handkerchiefs, made from fine White lawn. In this line we have about 25 numbers, each number having different patterns and colors, spots, wavy stripes, scrolls, cross checks and figure effects. This is the best value in the trade at the price. Per dozen **\$1.50**

SPECIAL TEA CLOTH Beautifully Embroidered



H217X — White Embroidered Tea Cloth or Shams, size 29x29 inches, hemstitched hem. Per doz. **\$6.50**

H217—Runner to match above, size 17x50 inches. Per dozen **\$6.50**

WOMEN'S HEMSTITCHED HANDKERCHIEFS—Note the Value



H360—Women's White Hemstitched Handkerchiefs, fine White lawn with 1/4-inch hem. Per dozen **45c**

HEAVY GLASS TOWELLING Good Buying for You

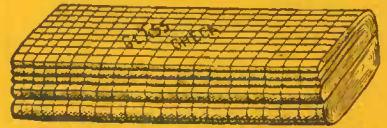

H821—20-inch Heavy Check Glass Towelling, Irish make, in Red or Blue check. Per yard **17½c**



H150 — Irish Embroidery Pillow Cases, size 22x36 inches, very fine quality cotton, hemstitched ends and handsome embroidered effects. Per pair **\$1.65**

H150X—Same as above, but with scalloped ends. Per pair **\$1.65**

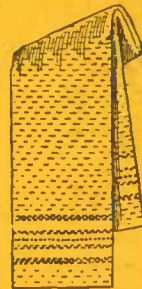

WHITE HUCK TOWEL of Outstanding Value

H180—White Huck-aback Towel, with White striped border and hemstitched ends, fine Irish made huck. Doz. **\$4.00**

Extra Good Values in-- Napkins, Towels and Towelling



H55X — Bleached Damask Table Napkins, fine mercerized quality, in various good designs, hemmed ready for use. Per dozen **\$2.00**



H371—Bleached Linen Guest Towel, size 15x24 inches, very fine huck, about 70 per cent. linen, hemstitched with floral damask border or fancy stripe border. Per dozen **\$6.50**

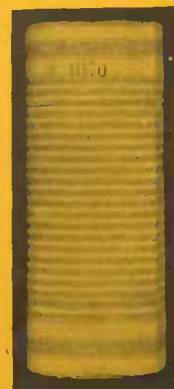

H191 — 16½-inch Roller Towelling, warranted all linen, heavy Scotch make, pre-war quality. Yard **23c**



QUICK SELLING CASHMERE HALF HOSE

F1250
\$4.50
Doz.



F1250—A good plain Black extra heavy weight Cashmere Half Hose, pure wool plaited over cotton. Put up in dozens. Sizes 9½, 10, 10½, 11, 11½. Dozen **\$4.50**

F1765
\$5.85
Doz.



F1762—Brown } Heavy weight all
F1763—Grey } wool Cashmere
F1765—Black } Half Hose. It is
a big seller, seamless in dozens. Sizes 9½, 10, 10½, 11. Per dozen **\$5.85**

Men's Worsted Half Hose

F103
\$4.50
Doz.

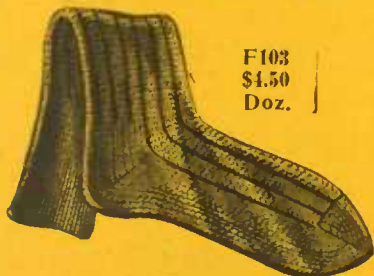

F103 — Men's plain Black all wool 3/1 Rib Worsted Half Hose, a good heavy line. Put up in dozens. Sizes 10, 10½ and 11. Per dozen **\$4.50**

F104—Same as F103, but in Grey. Per doz. **\$4.50**

F106—Men's special quality plain Black all wool 3/1 Rib Half Hose, good heavy weight. Sizes 10, 10½ and 11. Per dozen **\$6.50**

F107—Same as F106, but in Grey. Per doz. **\$6.50**

F110—Our best quality White Worsted Half Hose, 3/1 rib, splendid heavy weight. ½ dozen boxes. Sizes 10, 10½ and 11. Per dozen **\$7.50**

Craftuna — Men's heavy weight 2-1 Ribbed Cashmere Half Hose, graduated in weight from top to toe to give best wearing qualities. Sizes 9½, 10 and 11. Per dozen **\$9.00**



Special
\$4.50
DOZ.

F1758—White } Special—A pure wool Cash-
F1752—Brown } mere Half Hose guaranteed
F1750—Black } in every way, is made seam-
F1753—Grey } less and medium heavy weight.
Easily a leader in the market. Per dozen **\$4.50**



F1501—Black & White mixed } Special value in
F1502—Brown mixed } Men's Silk and
F1504—Navy mixed } Wool Cashmere
F1505—Light Blue mixed } One of our best
F1506—Purple mixed } Half Hose, medium
F1508—Plain White } weight.
sellers. In ½ dozens. Sizes 9½, 10, 10½ and 11. Per dozen **\$6.50**



F1101
\$5.25
Doz.

F1101—Grey & Black mixed } Men's Colored
F1102—Brown mixed } Cashmere Half
F1103—Green mixed } Hose, medium
F1104—Terra Cotta mixed } weight. Boxed
F1106—Purple mixed } ½ dzs. **\$5.25**
Sizes 10 and 10½. Per dozen

CASHMERE, HEATHER AND WORSTED HOSE

F1450
\$4.50
Doz.



F1450—Is guaranteed all wool, plain Black Cashmere Half Hose of good medium weight, and has Red spliced toes and heels. Put up in 1 dozen packages. Sizes 9½, 10, 10½, 11. Per doz. **\$4.50**

F1780
\$8.00
Doz.



F1780—Plain Black all wool Cashmere Half Hose, made from the finest botany yarn. In ½ dozens. Sizes 9½, 10, 10½ and 11. Per dozen **\$8.00**

Worsted Half Hose Heather Mixed

F105
\$4.50
Doz.



F105 — Men's Heather mixed Worsted Half Hose. This line is all wool, made from good quality yarn and will give splendid satisfaction. Put up in dozens. Sizes 10, 10½ and 11. Per dozen **\$4.50**

F108 — Men's all wool Worsted Half Hose, assorted Lovat shades, is one of the most rapid sellers. 3/1 rib. Put up in ½ dozens. Sizes 10, 10½, 11. Dozen **\$6.50**

F109—Same as F108, but in assorted Heather shades. Per dozen **\$6.50**

F111 — Men's all wool Worsted Half Hose. An assortment of the lighter Heather shades. 3/1 rib. This is our best imported number. Put up in ½ dozens. Sizes 10, 10½, 11. Dozen **\$7.50**

F112 — Men's all wool Worsted Half Hose, an assortment of Heather mixtures, imported English number, good heavy weight, 3/1 rib. In ½ dozens. Sizes 10, 10½ and 11. Per doz. **\$7.50**

A
Gordon-Mackay
Product

Gordon SHIRTS

A
Gordon-Mackay
Product

F527

FOR EXCLUSIVE WEAR

F529



F527—Men's French Cuff Negligee Shirt, made from good quality print-cambrie, two-tone stripes, in Black, Blue, Brown and Helio, 1/2 dozen to a box. Sizes 14 to 16. **\$13.50** per dozen

F525 — Men's Lounge Negligee Shirt with French cuffs, in neat hair-line single-tone patterns of Black, Blue and Helio, colors guaranteed. Sizes 14 to 17. Per **\$13.50** dozen

F529 — Men's Lounge Shirt, French cuffs, in a combination of hairline and good bar stripes in a neat assortment of guaranteed colors. Sizes **\$13.50** 14 to 17. Per dozen

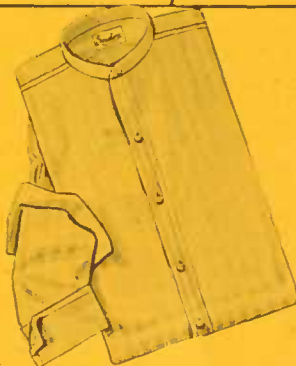

F533—Fine Imported Crepe shirt, made lounge negligee style, with French cuffs, neat two-color stripe, combination, all guaranteed. Sizes 14 to 17. Per dozen **\$18.00**

F534 — Imported Printed Zephyr Shirt, lounge style, French cuffs, in two-tone striped combinations, splendid quality and good value at this price. Sizes 14 to 17. **\$18.00** Per dozen

F510—Men's Plain White Colored Zephyr Lounge Negligee Shirt with French cuffs, a splendid seller. Sizes 14 to 17. Reduced to, **\$18.00** per dozen

F539 — Men's French Cuff Negligee Shirt, made from English Crepe, an assortment of fancy stripes in Helio, Blue and Gold. Sizes 14 to 17. Reduced to, per doz. **\$18.00**



F539—A splendid fine quality Scotch Zephyr Shirting, in French cuff negligee style, neat woven hairline and bar patterns, in Blue, Black and Helio. Sizes 14 to 17. Reduced to, **\$23.50** per dozen

F536 — Men's French Cuff Negligee Lounge Shirt, made from our woven Scotch Zephyr shirting material, neat hair-line and bar effects, standard color combinations. Sizes 14 to 17. Reduced to, **\$23.50** per dozen

F558 — Men's French Cuff Negligee Shirt, made from our splendid imported woven shirting, in three-tone hairline and bar combinations. These shirts are splendid value. Sizes 14 to 17. Per dozen **\$23.50**

F555—Men's Negligee Shirt French cuff style, in combination hairline and bar, in Blue, Black and Myrtle, made from our Scotch Zephyr woven shirting fabric. Sizes 14 to 17. Per dozen **\$23.50**

**Men's and
Boys'
Bathing
Suits**



- F106**—Boys' Navy cotton skirt. Sizes up to 32. Per dozen **\$6.50**
F107—Men's, Plain Navy cotton with skirt. Sizes 34 to 44. Per dozen .. **\$9.00**
F108—Men's, Navy cotton skirt with assorted trim. Sizes 34 to 44. Dozen **\$11.25**
F102—Boys' All Wool, Navy with skirt, assorted stripes. Sizes 26, 28, 30 .. **\$21.00**
 Sizes 32 and 34. Per dozen **\$22.50**
F103—Men's All Wool, Navy skirt, assorted stripes. Sizes 36-42. Dozen **\$30.00**



- F111** — Boys' Fine Wool Jersey Knit Pullover Sweater with trimmed V-neck and cuffs. Plain Oxford Maroon, Navy or Brown shades. Sizes 22 and 24. Per dozen **\$13.50**
 Sizes 26 and 28. Per dozen **16.50**
 Sizes 30 and 32. Per dozen **19.50**

**Bathing Suits, Jerseys, Sweaters,
Khaki Trousers, etc.**

**Boys' Cashmere Jerseys
(Special)**

- F110**—Boys' Fine Cashmere Jersey Knit Pullover Sweater, button shoulder, medium heavy weight: Plain Oxford, Maroon, Navy or Brown shades. Sizes 22, 24. Per dozen **\$10.50**
 Sizes 26, 28. Per dozen **12.50**
 Sizes 30, 32. Per dozen **14.50**

**Boys' One-Piece Jersey
Play Suits**

- F98**—Boys' Plain Navy } Cotton Play
F99—Boys' Plain Brown }
 Suits, made with separate buttoned shoulder jersey and separate one-piece combination waist and knickers with buttoned drop seat. Ages 2 to 7. Dozen **\$13.50**

**Men's and Boys' Outing
Trousers and Bloomers**

- F24** — Boys' Olive Khaki Bloomers, with belt loops. Sizes 24 to 34. Per dozen **\$11.50**
F26 — Boys' Light Shade Government Khaki Bloomers, with belt loops. Sizes 24 to 34. Per dozen **\$13.50**
F250—Youths' Olive Khaki Trousers, cuff bottom and belt loops. Sizes 26 to 34. Dz. **\$13.50**
F260—Youths' Light Shade Government Khaki Trousers, cuff bottom and belt loops. Sizes 26 to 34. Dz. **\$15.00**
F270 — Men's Olive Khaki Duck Pant, good weight, cuffs and belt loops. Sizes 32 to 44. Per dozen **\$10.50**
F280 — Men's Olive Khaki Trousers, best style, with cuffs and belt loops. Sizes 32 to 44. Per dozen **\$18.00**



- F290**—Men's Light Shade Government Khaki Outing Trousers, belt loops and cuffs. Sizes 32 to 44. Per dozen .. **\$21.00**
F100—Men's White Duck Outing Trousers, good weight, best style, belt loops and cuff bottom. Sizes 32 to 44. Dz. **\$10.50**

**Boys'
Cotton
Jerseys**



- We handle only the very best make, colors and quality guaranteed. Put up 1/2 dozens. Sizes 20 to 32. Per doz. **\$4.**
F80—Grey/Cardinal, short sleeves.
F81—Same, long sleeves.
F82—Navy/Cardinal, short sleeves.
F83—Same, long sleeves.
F84—Navy, short sleeves.
F85—Navy, long sleeves.
F86—White/Sky, short sleeves.
F87—White/Sky, long sleeves.
F88—White, short sleeves.
F89—White, long sleeves.
F90—Khaki, short sleeves.
F91—Khaki, long sleeves.
F92—Brown/Orange, short sleeves.
F93—Brown/Orange, long sleeves.



- F112** — Boys' Medium Heavy Weight Jersey Knit Wool Pullover Sweaters with striped roll collar and trimmed cuffs. Body colors Oxford, Maroon, Navy, Brown or Black. Sizes 22, 24. Per dozen **\$13.50**
 Sizes 26, 28. Per dozen **16.50**
 Sizes 30, 32. Per dozen **19.50**



Men's Light and Medium Weight Underwear

F14S—

A line of Men's Pure White Check Nainsook Combination Underwear. It is made in sleeveless style, with a low cut "V" neck, and finished knee length. Put up in 1 doz. Sizes 34 to 44. Doz.

\$10.50

F259—

Men's Combination Underwear, made of medium weight merino, a Pen Angle line, finished to look like natural wool. Full length sleeves and ankle length. All sizes 34 to 44. Per doz.

\$17.50



F4
\$6.50
DOZ

F30
\$8.50
DOZ

F15S
\$12.00
DOZ

F14S
\$10.50
DOZ

F259
\$17.50
DOZ

F4—Men's Plain Balbriggan Shirts and Drawers in the standard light Ecru shade. The shirts are made with full length sleeves and the drawers are ankle length. Sizes 34/32 to 44/42. Per dozen **\$6.50**

F3—Short sleeves, knee length.

F15S—An attractive number in Men's Plain Balbriggan Combination Underwear in the regular Ecru shade. It is made with the short sleeves and ankle length drawers. This is a very popular number, which may be secured in all sizes, 34 to 42. Per dozen **\$12.00**

F30—One of our excellent values in Men's Fine Quality Merino Shirts and Drawers. It is a medium weight cotton garment with a soft warm finish resembling the natural wool garments. It is carried in stock in all sizes, shirts and drawers to **\$8.50** match. Dozen..

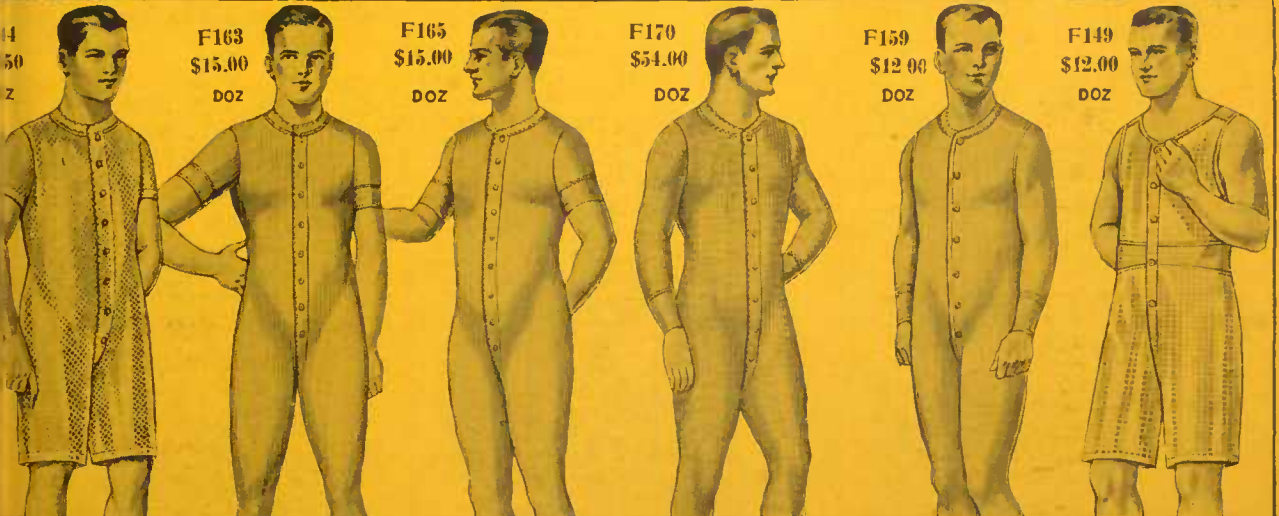

F163
\$15.00
DOZ

F165
\$15.00
DOZ

F170
\$54.00
DOZ

F159
\$12.00
DOZ

F149
\$12.00
DOZ

F154 — Men's in White Knit Mesh Union S, a line which become very ular. This gar- at is made with rt sleeves, and shed in knee th. Comes in all S, 34 to 44. **\$13.50**

F163—Men's Plain Balbriggan Com- binations, in Ecru shade, made with short sleeves and ankle length draw- ers. It also comes with long sleeves and ankle length, under No. F164. Sizes 34 to 42. Per dozen.. **\$15.00**

F165—Men's Pure White Combination Underwear of super- ior quality, comes with short sleeves and ankle length, and may be had in all sizes, 34 to 42. Per dozen.. **\$15.00**

F166 — Long sleeves, ankle length.

F170—Men's Fine Combination Under- wear, a light natu- ral shade. This is indeed one of the highest grade pure wool lines on the market. 3 dozen in box. All sizes. Per dozen.. **\$54.00**

F159 — Men's Plain Balbriggan Combination, in Ecru shade, made with long sleeves and ankle length. May be had in all sizes, 34 to 44. Per dozen.. **\$12.00**

F149—Men's Pure White Check Nain- sook Combination Underwear. This is our best seller and is in popular de- mand during the warm season. It is sleeveless and knee length. All sizes 30 to 42. **\$12.00** Dozen



You will be Interested in this page of Extra Values

CUT GLASS WATER SET

Reasonably Priced



G86—Cut Glass Water Set, floral and hob star cutting, 10-inch jug with fluted lip and cut star bottom. Per set **\$6.50**
Price does not include reflector.

MEN'S CUFF LINKS

An Interesting Offering



G912—Men's Cuff Links, rose gold finish with embossed and burnished floral pattern, carded in pairs, boxed in dozens. Per doz. pairs .. **\$2.00**

Good Value in This Razor

A Business Getter



Gordon Beaut—Razor, 3-inch round point blade, good quality steel, Black handle; boxed in 1/2 dozens. Per dozen **\$18.00**

6 lb. ELECTRIC IRON

Thoroughly Reliable

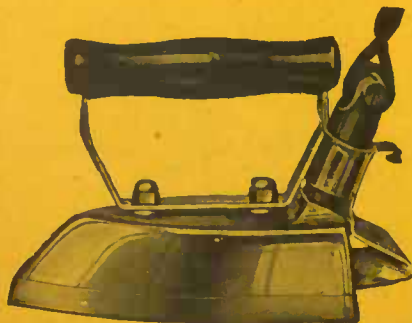

B—Electric Iron, a thoroughly reliable and evenly heated iron, weight 6 lbs., requires no separate stand. Each **\$5.00**

SPECIAL DISPLAY CARDS

A Quick Seller



G413—Soft Collar Pin, 1 1/2 ins. long, assorted in bright Gold, Green Gold and Silver finishes, engraved fronts; 1 dozen on an attractive card. Per card **\$1.65**

G444—Soft Collar Pin, similar to above only of better finish. Per card **\$2.00**

"Nimble Bob" Golf Balls

At This Low Price



Special in Golf Balls

"Nimble Bob," a highly satisfactory Golf Ball at an exceptionally low price. Comes in two sizes, junior and floating. Best hard enamel finish, distinctive marking on each, live fresh stock; 1 dozen to box. Per dozen **\$4.50**

LINGERIE CLASPS

On Attractive Stand

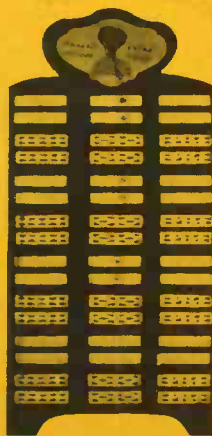

G1331S—Silver Finished Lingerie Clasps, plain and engraved; 2 dozen pairs on an attractive Purple plush stand, assorted designs as shown. Per dozen pairs **\$1.50**

G1331E—Same as above, only in gilt finish. Per dozen pairs **\$1.50**

Bracelet Wrist Watch

Dependable Movement



G586—Gold Filled Bracelet Watch. Empress quality bracelet and case small size 15 jewel Cly. movement adjusted, assorted dials, gilt and silver. Each **\$10.00**

NOTE—All gold filled bracelet watches catalogued, may be had with Silk Ribbon Band in Grey or Black if desired.

A Club Bag That Will Give Satisfaction

Note the Value



G568—Club Bag, Black Walrus grain Keratol, heavily stitched with strongly reinforced bottom corners Grey Keratol lining with pocket, riveted frame, strong brass clasps, riveted and stitched swing handles. A very durable Club Bag.

Size	16	18	20
Price, each	\$4.50	4.85	5.20

Genuine Leather Hand Bag

This is a Popular Seller



G500—Genuine Leather Hand Bag. Black tooled Leather in striped effect, leather handle, nickel-plated frame heavy colored lining with 2-in. round mirror to match; size 6 1/2 x 6 inches. dozen to box. Per dozen **\$16.50**

Note the Outstanding Values Here Featured

Pencils of Exceptional Value Quick Sellers



G705—Blaisdell Acorn Pencils, in range and jade green, H.B. smooth writing lead, gilt metal tip with red rubber, banded in dozens, 6 dozen to box. Extra Value. Per doz. **40c**



"Fortune" Copying Pencil, superior, reliable quality lead, polished finish. Exceptional value. Per doz. **50c**

SAFETY PIN CABINET Good Value



G72—Comet Safety Pin Cabinet, contains six dozen cards of Safety Pins, three sizes on card, put up in display cabinet with hinged lid. Pins are made of best quality nickel plated brass wire, rust proof and strong. This is exceptional 5c. value. Per cabinet **\$1.80**

PURITAN PIN SHEET A Well Known Line



Puritan Pin Sheet, 150 brass pins, needle points, assorted sizes; 3 dozen papers in box. Per dozen **40c**
Per gross **\$4.50**

DRESS SHIELD SPECIAL Dependable Quality



Dessous de Bras de Paris Dress shields, transparent, made of fine silk, rubberized one side, Flesh color, scalloped edge. Comes in sizes 2 and 3, packed in transparent envelopes; 1 dozen pairs to box.
Size 2 **\$3.50**
Size 3 **4.00**
Per dozen pairs

Puritone Phonograph Brings the World's Music to Your Home



Model "G"
Queen Anne
Design

Artistically and Mechanically
Correct.

In Fumed Oak, Mahogany or Walnut.
Each **Net \$90.00**

ELASTIC IN 6-YD. REELS

Good Live Quality



Cameo Elastic, neatly packed in reels containing 6 yards each. This brand of elastic is already well known for its even weave, its exceptionally live properties and is in convenient form to sell by the piece; 1-inch and 3/4-inch only.
1-in., White only, Doz. Reels **\$3.50**
3/4-in. Per dozen Reels **4.50**

FASHIONABLE BELTS at Right Prices

G125—Enameled Cloth, plain edge, 1 1/2-inch wide with strong metal buckle and eyelets, comes in solid colors, Black, White and Red. Doz. **\$1.25**

G130—Enameled Cloth, 1 1/2-in. wide, with fancy perforations along centre, metal buckle and eyelets, comes in solid colors, Black, Red, Brown or White. Per dozen **\$1.50**

G140—Enameled Cloth Belt, 1 1/2-inch wide, Black with White lace drawn through giving Black and White checked effect, nickeled buckle and eyelets; 1 dozen assorted sizes to box. Per dozen **\$1.60**

G555—Kid Belt, 1 1/2-inch wide, Black piped edge with White kid centre, Black gun metal buckle, keeper and eyelets. Per dozen **\$2.25**

WIDE WEB GARTERS at a Specially Low Price



G7—Wide Web Detachable Garter, made from 1 1/2-inch elastic, strong double leather pad, nickeled adjustable slide and clasp, rubber post. Each pair in transparent envelope. An exceptionally serviceable garter at a specially low price; 1 doz. pairs to box, assorted colors. Per dozen pairs **\$2.75**

HIGH GRADE SOAPS Priced Right



G360—Taylor's Beauty Complexion Soap, oval shape, 2 1/2 ounce, White and Pink assorted; 2 dozen in box. Per dozen **45c**



G208—Infant's Delight Soap, chemically pure, made from the very best materials, widely advertised, boxed singly: 12 boxes in neat display carton. Per dozen **90c**
Or in case lot containing 14 dozen Per dozen **80c**

Braids, Tapes, Edgings, etc. Priced to sell quickly

"RIC RAC" BRAID—Prices are right



G1500—"Ric Rac" Braid, a narrow waved braid (as illustrated), used for all kinds of fancy work, etc., each box contains 12 pieces of 4 yards each, in White only.
Size 17 21 25 29 33 37 41
Per doz. pieces... **\$1.00 1.15 1.30 1.50 1.70 1.90 2.10**

G8080—"Ric Rac" Braid Cabinet, contains 36 pieces of 4 yards each, all White, in the following assortment of widths: 17, 21, 25, 29 and 33. Put up in flat display cabinet. Per cabinet **\$3.75**

G8081—"Ric Rac" Braid Cabinet, same as G8080, but in width 25, 29, 33 and 37. Per cabinet **\$4.60**

G8090—Colored "Ric Rac" Braid, size 29 only, in the following colors, packed solid: Red, Light Blue, Copen, Pink and Navy; 3 yds. to piece. Per doz. pieces **\$1.70**

G1375—"Ric Rac" Braid Cabinet, contains 3 dozen pieces fancy assorted colors, Pink, Blue, Black, Sky, Cadet, Red and Green, in size 25 only. Each color has contrasting thread border of Black with an effective wave of White; 3 yards to piece in transparent envelope. Per cabinet **\$4.50**

G150—"Ric Rac" Braid, White, put up on spools containing 1 gross yards. This is our standard quality braid, a considerable saving is effected by buying in reels, sizes 25, 29 and 33 only. Size 25. Gro. yds. **\$3.25**
Size 29. Per gross yards **3.75**
Size 33. Per gross yards **4.25**

GOOD VALUE IN BIAS TAPES

Dependable Quality

Suitable for finishing seams on all classes of white-wear, made in two qualities: boxed 24 pieces of 6 yards in transparent envelopes.

G555—Bias Seam Tape, White only, good quality lawn, 6-yard ends in transparent envelopes; 2 dozen pieces to box, all sizes.

Size	1	2	3	4	5	6	7	8
Dz. pcs. .75c	85c	\$1.00	1.15	1.30	1.45	1.60	1.75	

G994—Fine White Lawn, 6-yard ends.
Size 2 3 4 5 6 7 8
Doz. pieces. **\$1.20 1.35 1.50 1.60 1.75 1.90 2.00**

G994—Black Lawn, 6-yard ends.
Size 2 3 4 5 6 7 8
Doz. pieces. **\$1.30 1.45 1.60 1.75 1.85 2.00 2.15**



ATTRACTIVE CABINET BIAS TAPE



G1406—Bias Tape in colors, good quality lawn, 6 yds. to piece, in size 4 only; colors Pink, Light Blue, Red, Navy, Copen, Lavender; 1 dozen pieces solid color to box. Per dozen pieces **\$1.65**

G1136—Bias Tape, similar to G1406, put up 3 dozen assorted colors to cabinet. Per cabinet **\$4.80**

EDGINGS IN ASSORTMENTS, ETC.
Good Values



G1135—"Cameo" Embroidery Edging, 1/2 in. wide, wide colored mercerized scalloped edging, all fast colors, yds. to piece, 1 dozen pieces to box, solid colors, White, Pink, Sky, Helio, Red and Alice. Doz. pieces **\$1.25**

G2360—Cabinet of Embroidery Edging, 1/2 in. wide White with mercerized scalloped edge in assorted colors Pink, Sky, Copen, Black, Red and White; 3 yds. to piece, 2 dozen pieces in flat display cabinet. Per dozen pieces **\$1.25**

G289—"P-Ko-Trim" Cabinet, contains an assortment of White trimmings about 3/8 inch wide with assorted colored mercerized "Peko" edging, colors White, Sky, Pink, Red, Lavender and Black, all fast colors, suitable for trimming ladies' collars, neckties, scarf shirt waists, dresses, etc.; 3 yards to piece, 3 dozen pieces to cabinet. Per dozen pieces **\$1.35**

FINISHING BRAIDS AND EDGINGS

The Popular Cinderella Quality

G810/1—"Cinderella" Braid, White only, 3/8 in. wide, assorted mercerized patterns; 3 yards to piece, 3 dozen pieces to cabinet. Per dozen pieces **\$1.15**

G810/4—"Cinderella" Braid, similar to G810/1, but White braid with assorted colored mercerized pattern Red, Blue, Pink and White. Per dozen pieces **\$1.15**

G840/1—"Cinderella" Featherstitch Braid, White only, about 3/8 inch wide, assorted herringbone pattern mercerized; 3 yards to piece, 3 dozen pieces to cabinet. Per dozen pieces **\$1.50**

G810/4—"Cinderella" Featherstitch Braid, similar to G840/1, but White braid with assorted colored featherstitching. Red, Pink, Pale Blue and White. Dozen pieces **\$1.50**

G851/1—"Cinderella" Braid, White only, 1/2 in. wide, assorted mercerized patterns, suitable for children's wash dresses, waists, etc.; 3 yards to piece, 3 dozen pieces to cabinet. Per dozen pieces **\$1.20**

G851/4—"Cinderella" Braid, similar to G851/1, but White braid with assorted colored mercerized patterns, Red, Pink, Pale Blue and White. Per dozen pieces **\$1.20**

CABINET EDGINGS AND BRAIDS

A Wide Range in Compact Form



G5—Cabinet of Fancy Edgings and Braids, contains 6 dozen pieces of 3 yards each, choice patterns of colors of Scalloped Edgings, and Braids all high mercerized, put up in most attractive flat count cabinet. This is a very complete assortment of suitable for the small store keeper who wishes a wide range of trimmings in most compact form. Per dozen pieces **\$1.25**

Four Popular Doll Designs--Year Round Sellers

It Will Pay You to Stock These Lines



G153—Doll, 9 inches high, large, hard to break head, painted eyes and hair, wears White or colored. 1 dozen Net **\$1.25**
 G100—Doll, similar to G153, but 10 inches high. 1 dozen Net **\$1.50**



G69—Character Doll, 9 ins. high, flesh tinted composition body and limbs, jointed at hips and shoulders, bisque head, colored ribbon bow, White lace trimmed chemise; 1/2 dozen securely packed in each box. Per doz. **\$3.75**



G67—Bisque Boy Doll, 7 inches high, naturally tinted features and hair, painted shoes and socklets, jointed arms and legs. Doz. **\$2.00**



G101—Doll, 11 inches high, has unbreakable head and hands, flesh tinted, features are painted, dresses are one-piece in White, checked and Pink colors; a most serviceable doll. Per doz. **\$2.50**

Side, Front and Circular Combs--Priced Right



G322—Shell Side Comb, 4 1/4 x 1 1/4 ins., shell color, in high finish, wavy teeth, heavy patch back. Per ten pairs **\$1.85**



G421—Shell Circular Comb, extra value, 1 1/2 inches deep, fluted back, waved teeth, Shell color. Dz. **\$2.25**



G709—Shell Front Comb, 5 1/4 x 2 ins. deep, patch back, neatly shaped circular teeth, permanent lustrous finish, perfect coloring, extra value. Per dozen **\$2.25**

Combination Ribbon Holder and Barrette



G9—"Hamilton" Ribbon holder, can be used as barrette by simply removing ribbon holder, fastens with strong elastic, size 1 1/2 ins.; each on card with instructions for folding ribbon and using holder. Per dozen **\$1.10**

LOW PRICED DRESSING COMB

Made of "Unbreakable" Rubber



G8—"Unbreakable" Black Rubber Dressing Comb, size 8 x 1 1/2 ins., heavily fluted back, coarse and fine teeth, well shaped teeth and points. Per doz. **\$2.00**

G9—"Unbreakable" Black Rubber Dressing Comb, same as G8, but all coarse teeth. Per doz. **\$2.00**

Latest in Barrettes On Display Cards

G900—Barrettes in dainty 3-bar assorted designs, size 1 1/4 x 1/2 ins., shaded Shell color, bright finish. Each barrette is decorated with White dots and four brilliants of Red, Green or Blue color; 1 doz. assorted on neat display card. Per dozen **\$1.25**

G905—"Miss Dainty" Barrettes, size 1 1/4 x 1/2 ins., most attractive in designs and colorings. Each barrette has backing of clear celluloid with thin mounting of Shell color, studded with eight brilliants of Red, Green and Blue stones in each assortment, shapes oblong and oval; 1 dozen assorted on handsome display card. Per dozen **\$2.00**

GOOD VALUE IN RIBBON LEADERS

Strong and Well Made



G68—"Arcadia" Ribbon Leaders, for inserting ribbon, three inches long, nickel plated brass, in two parts, 3/8-inch slot and 1/2-inch slot; 12 of each size on display card. Per dozen pairs **50¢**

Changes in Scribbler Prices

Just before going to press we are able to make more favorable quotations on following lines of Scribblers. See Page 118.

G24—Pen and Pencil, plain, 48 pages. Per dozen **45¢**
 G26—Pen and Pencil, ruled, 40 pages. Per dozen **45¢**
 G27—Pen and Ink, ruled, 36 pages. Per dozen **45¢**
 G28—Pencil, plain, 80 pages. Per dozen **40¢**
 G29—Pencil, ruled, 64 pages. Per dozen **40¢**
 G30—Pencil, plain, 80 pages. Per dozen **45¢**
 G31—Pencil, ruled, 64 pages. Per dozen **45¢**

OUR MERCHANDISE IS BILLED AT
 PRESENT MARKET PRICES, WHETHER
 HIGHER OR LOWER THAN NAMED HEREIN



We manufacture these lines to give you better goods and better values

TRADE MARK
REGISTERED
Bonnie-Tot
SOX FOR
KIDDIES

For Full Particulars See
Page 263

TRADE MARK
Puritan Maid Hosiery

For Full Particulars See Pages
256 to 259



We Specially
Feature
Every Line
On This Page

Year Round Stockings Trade Mark
Reg'd
Schoolville

Stockings for Girls and Boys wear.
For Full Particulars See Page 262



Little Nell



Fine Hosiery for Infants, Girls and Misses
For Full Particulars See Page 262

Rough & Tumble
TRADE MARK REGISTERED

Hosiery in 1/1 and 2/1 Rib for Boys Wear.
For Full Particulars See Page 262



Black Beauty
"THOROUGHBRED"

Wool Stockings

For Boys
and Girls

For Full Particulars
See Page 262

TRADE MARK
Gordon-Mackay
Product



Terrier
Stockings
For Boys and Girls

For Full Particulars
See Page 262

Gordon-Mackay All The Way
From Sheeps Back and Cotton Pod
To The Merchant



Big Chief
Stockings
For Boys
and Girls

For Full Particulars
See Page 262

TRADE MARK
Gordon-Mackay
Product

Infants' Bibs in a Range of Qualities



706—Infant's Cotton Bib, padded, finished with Valenciennes lace; put up in dozens. Per doz. **\$1.25**



J800—Infant's Silk Padded Bib, finished with Valenciennes lace; put up in dozens. Per dozen **\$1.50**

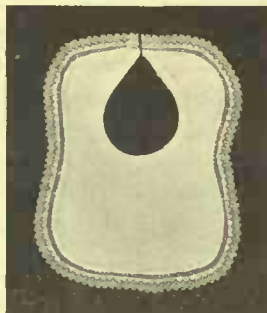

J701—Infant's Terry Bib, finished with fine torchon lace; put up in dozens. Per dozen **\$1.65**



J710—Infant's Embroidered Cotton Padded Bib, finished with Valenciennes lace; put up in dozens. Per doz. **\$1.80**



702—Infant's Silk Padded embroidered silk medallion, finished with fine torchon lace; put up in dozens. Per doz. **\$2.00**

Infant's Turkish Towelling Feeder

J295—Infant's Turkish Towelling Feeder, size 10x14 inches, marked "Good Child," Sky and Pink assorted; put up in dozens. Doz. **\$2.25**



J715—Infant's Cotton Padded Bib, with silk embroidered medallion, finished with fine torchon lace; put up in dozens. Per dozen **\$2.10**



717—Infant's Cotton Padded Bib, daintily embroidered, finished with fine torchon lace; put up in dozens. Per doz. **\$2.25**

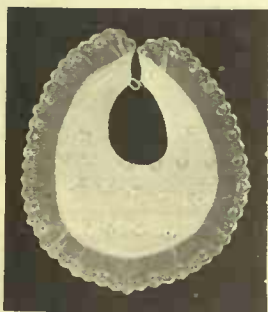

J721—Infant's Embroidered Cotton Bib, padded, finished with fine embroidery edging; put up in dozens. Per dozen **\$2.40**



J806—Infant's Silk Padded Bib, finished with fine silk embroidery edging; put up in dozens. Doz. **\$2.25**



J727—Infant's Dainty Embroidered Cotton Padded Bib, with scalloped edge, splendid value; put up in dozens. Per dozen **\$3.00**

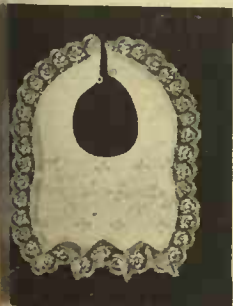

735—Infant's Embroidered Padded Bib, finished with Valenciennes lace; put up in dozens. Per doz. **\$3.00**

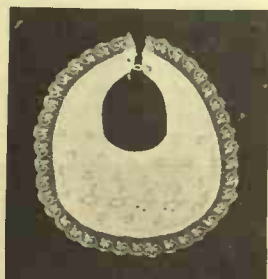

J812—Infant's Silk Embroidered Padded Bib, finished with fine Valenciennes lace; put up in dozens. Per doz. **\$3.25**



J735—Infant's Cotton Embroidered Padded Bib, finished with fine embroidery edging; put up in dozens. Per dozen **\$3.75**

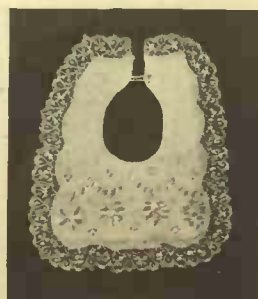

J824—Infant's Fine Quality Silk Embroidered Padded Bib, finished with dainty lace edging; put up in dozens. Per dozen **\$4.50**

Box Lot Lace Assortments



J9—Big Value Valenciennes Lace Assortment, widths from $\frac{3}{8}$ inch to $\frac{7}{8}$ inch; 10 pieces of 2 dozen yards to box. Price per dozen yards **18½¢**



J25X—Special Valenciennes Lace Assortment, all edgings, widths from $\frac{1}{2}$ inch to 1 inch; 10 pieces of 2 doz. yards each to box. Price per dozen yards **29¢**

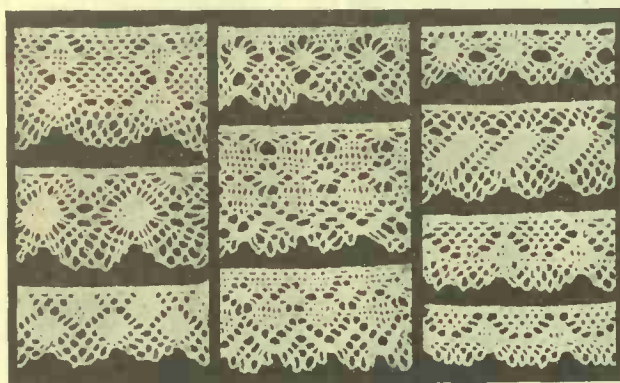

J200—“Old Shephed” Torchon Lace Edging, widths from 1 inch to 2 inch; 10 pieces of 2 dozen yards each to box. Price per dozen yards **36¢**

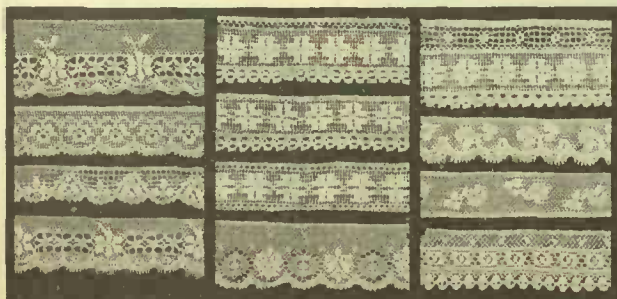

J104—Special Valenciennes Lace Assortment, all attractive patterns, widths from $\frac{3}{8}$ inch to $1\frac{1}{8}$ inch; 10 edgings, 2 insertions, 12 pieces of 2 dozen yards each to box. Price per dozen yards **45¢**

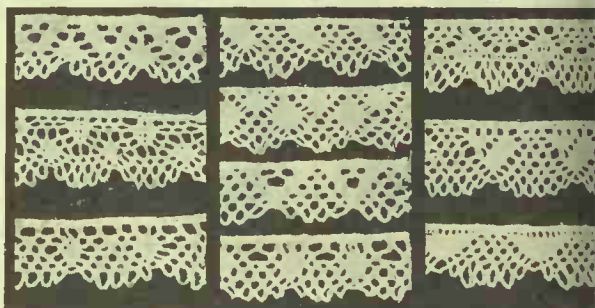

J210—“Old Shephed” Cotton Torchon Lace Assortment, widths from 1 inch to $1\frac{1}{8}$ inch; 10 pieces of 2 dozen yards to box. Price per dozen yards .. **20¢**

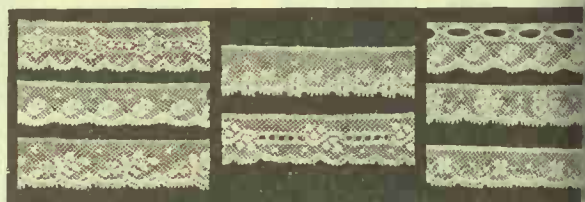

J21—Very Special Value French Valenciennes L. Assortment, widths from $\frac{3}{8}$ inch to $\frac{7}{8}$ inch; 8 patterns 3 dozen yards of each pattern on 1 dozen yard cards to box. Price per dozen yards **30¢**



J108 — Valenciennes Lace Edging Assortment, neat patterns, widths from $\frac{3}{8}$ inch to 1 inch; 8 pieces of 2 dozen yards to box. Price per doz. yards **37½¢**

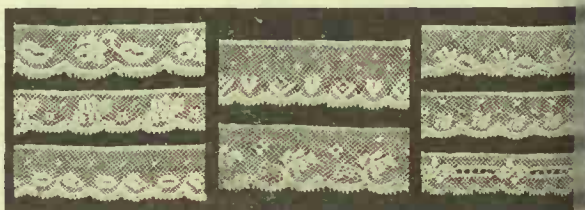

J22—Very Fine French Valenciennes Lace Assortment, widths from $\frac{3}{8}$ inch to $1\frac{1}{8}$ inch; 8 patterns 2 dozen yards of each pattern on 1 dozen yard cards to box. Price per dozen yards **42½¢**



J213—“Old Shephed” Mercerized Torchon Lace Assortment, all good patterns, widths $\frac{3}{8}$ inch to 1 inch; 6 pieces of 2 dozen yards to box. Per dozen yds. **41¢**

Valenciennes and Torchon Box Lot Lace Assortments



—Valenciennes Lace Edging Assortment, all good patterns, widths from $\frac{1}{2}$ inch to $1\frac{1}{2}$ inch; 9 pieces of 2 **45¢** yards each to box. Price per dozen yards



—Valenciennes Lace Assortment, widths from $\frac{1}{2}$ inch to $1\frac{1}{2}$ inch; 10 edgings, 2 insertions, 12 pieces of 2 **45¢** yards each to box. Price per dozen yards



3 — Very Fine Valenciennes Lace Edging Assortment, widths from $\frac{1}{2}$ inch to $1\frac{1}{2}$ inch; 12 pieces of 2 dozen **60¢** each to box. Price per dozen yards

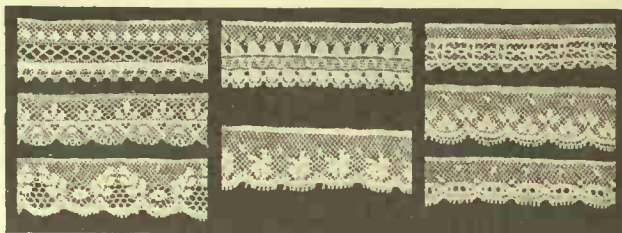

J19—Special Value Valenciennes Lace Assortment, widths from $\frac{1}{2}$ inch to $1\frac{1}{2}$ inch; 8 pieces of 2 dozen yards to box. Price per dozen yards **45¢**

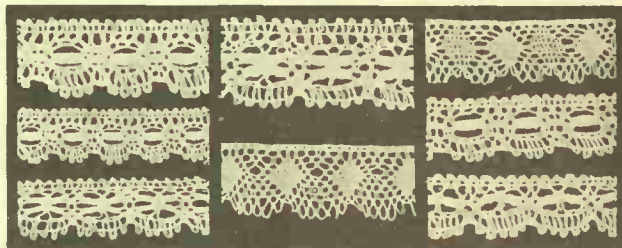

J214—Old Shephed Mercerized Torchon Lace Assortment, assorted patterns including Maltese, widths from $\frac{1}{2}$ inch to $1\frac{1}{2}$ inch; 8 pieces of 2 dozen yards to box. Price per dozen yards **60¢**



J120—“Big Value” Torchon Lace Edgings, all select patterns, widths from $\frac{1}{2}$ inch to $2\frac{1}{2}$ inch; 12 pieces of 2 dozen yards to box. Price per dozen yards **60¢**

Boudoir Caps in Dainty Designs



—Women's Boudoir Cap, lined with silk lace and narrow silk ribbon to lace frill bound with narrow silk ribbon. Comes in Sky and Pink silk. Per **\$4.25**



J851—An Attractive Boudoir Cap of fine net, trimmed with tucks, narrow satin ribbon, and Valenciennes insertion; narrow lace frill edged with lace. White net trimmed with Sky **\$6.00** and Pink ribbon. Dz.



J854—A very pretty Boudoir Cap of allover lace, lined with silk, and trimmed with narrow satin ribbon and rosette; the frill is edged with Valenciennes lace. Colors: Sky and **\$8.50** Pink. Per dozen ..



J857—A Dainty Boudoir Cap of Japanese silk and allover lace, trimmed with narrow satin ribbon and rosettes, with lace frill. Sky and Pink silk, trimmed with **\$10.50** White lace. Dozen

French and Nottingham Valenciennes Laces and Beadings

Prices Quoted are Per Dozen Yards

2 Dozen Yards to Piece

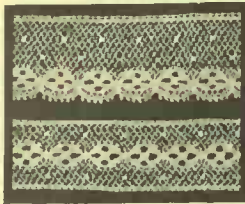

French Diamond Val.

J546— $\frac{1}{2}$ in. edging .35
J546— $\frac{3}{4}$ in. edging .37½
J547— $\frac{1}{2}$ in. edging .37½
J548— $\frac{1}{4}$ in. edging .45
J549— $\frac{3}{4}$ in. inser'n .32½



French Fine Fancy Val.

J541— $\frac{3}{4}$ in. edging .30
J542— $\frac{3}{4}$ in. edging .37½
J543—1 in. edging .47½



French Beaded Top Val.

J544—1 in. edging .47½



Fancy French Val.

J547— $\frac{3}{4}$ in. edging .36
J538— $\frac{3}{4}$ in. edging .42½
J539—1 in. edging .50
J530— $\frac{3}{4}$ in. inser'n .36



French Beaded Top Val.

J540—1 in. edging .50

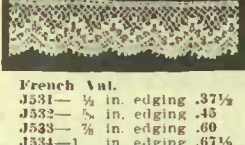

French Val.

J531— $\frac{1}{2}$ in. edging .37½
J532— $\frac{3}{4}$ in. edging .45
J533— $\frac{3}{4}$ in. edging .60
J534—1 in. edging .67½



Fine Diamond French Val.

J550— $\frac{1}{2}$ in. edging .30
J560— $\frac{3}{4}$ in. edging .36
J561— $\frac{3}{4}$ in. edging .45
J562—1 in. edging .52½
J563— $\frac{3}{4}$ in. inser'n .36



French Fine Val.

J519— $\frac{1}{2}$ in. edging .55
J520— $\frac{3}{4}$ in. edging .67½
J521—1 in. edging .80



Fair French Val.

J565— $\frac{1}{2}$ in. edging .32½



French Novelty Val.

J575— $\frac{1}{2}$ in. edging .30
J576— $\frac{3}{4}$ in. edging .36
J577— $\frac{3}{4}$ in. edging .42½
J578—1 in. edging .47½



French Fancy Val.

J500— $\frac{3}{4}$ in. edging .45
J501— $\frac{3}{4}$ in. edging .60
J502—1 in. edging .75
J503— $\frac{1}{4}$ in. edging .95

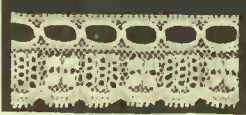

French Diamond Val.

J504— $\frac{1}{2}$ in. edging .37½
J505— $\frac{3}{4}$ in. edging .47½
J506— $\frac{3}{4}$ in. edging .60
J507—1 in. edging .70



French Beaded Top Val.

J508—1 in. edging .75

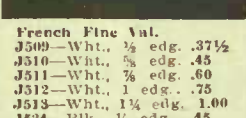

French Fine Val.

J509—Wht. $\frac{1}{2}$ edg. .37½
J510—Wht. $\frac{3}{4}$ edg. .45
J511—Wht. $\frac{3}{4}$ edg. .60
J512—Wht. 1 edg. .75
J513—Wht. $1\frac{1}{4}$ edg. 1.00
J524—Blk. $\frac{1}{2}$ edg. .45
J525—Blk. $\frac{3}{4}$ edg. .60
J526—Blk. $\frac{3}{4}$ edg. .70
J527—Blk. 1 edg. .82½
J528—Blk. $\frac{3}{4}$ ins. .52½
J523—Blk. $\frac{3}{4}$ ins. .60

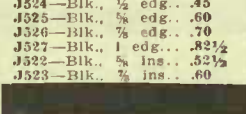

French Fine Spot Val.

J515— $\frac{1}{2}$ in. edging .45
J516— $\frac{3}{4}$ in. edging .60
J517— $\frac{3}{4}$ in. edging .75
J518— $1\frac{1}{4}$ in. edging 1.00

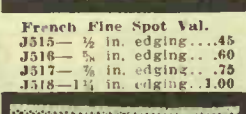

French Narrow Val.

J500— $\frac{3}{4}$ in. edging .25

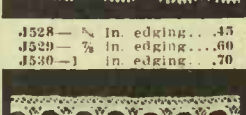

French Narrow Val.

J567— $\frac{1}{2}$ in. edging .35

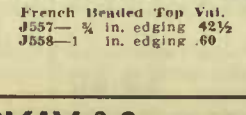

English Black Val.

J401— $\frac{3}{4}$ in. edging .50
J402— $\frac{3}{4}$ in. edging .60
J403—1 in. edging .75
J400— $\frac{3}{4}$ in. insertion .50

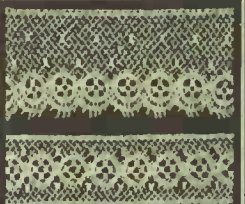

French Fancy Val.

J553— $\frac{1}{2}$ in. edging .35
J534— $\frac{3}{4}$ in. edging .43
J535— $\frac{3}{4}$ in. edging .55
J536— $1\frac{1}{4}$ in. edging .65
J551— $\frac{3}{4}$ in. insertion .35
J552— $\frac{3}{4}$ in. insertion .45



French Fine Diamond Val.

J579— $\frac{3}{4}$ in. edging .42½
J580— $\frac{3}{4}$ in. edging .50
J581—1 in. edging .60

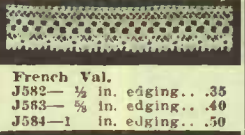

French Val.

J582— $\frac{1}{2}$ in. edging .35
J583— $\frac{3}{4}$ in. edging .40
J584—1 in. edging .50

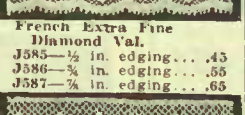

French Extra Fine Diamond Val.

J585— $\frac{1}{2}$ in. edging .45
J586— $\frac{3}{4}$ in. edging .55
J587— $\frac{3}{4}$ in. edging .65

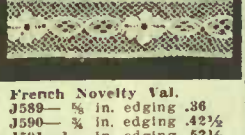

French Novelty Val.

J588— $\frac{3}{4}$ in. edging .36
J590— $\frac{3}{4}$ in. edging .42½
J591—1 in. edging .52½

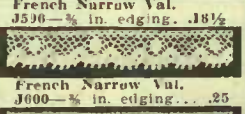

French Narrow Val.

J596— $\frac{3}{4}$ in. edging .18½

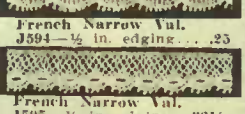

French Narrow Val.

J594— $\frac{1}{2}$ in. edging .25



French Narrow Val.

J595— $\frac{1}{2}$ in. edging .32½

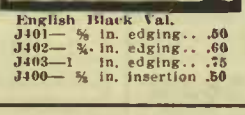

English Fillet Beading.

J910—1 in. beading .70

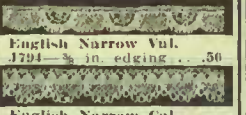

English Narrow Val.

J794— $\frac{3}{4}$ in. edging .50



English Narrow Cal.

J798— $\frac{3}{4}$ in. edging .42½

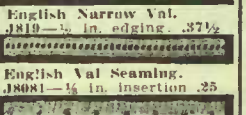

English Narrow Val.

J804— $\frac{3}{4}$ in. edging .50

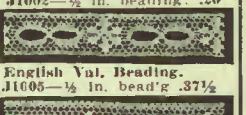

English Val Seaming.

J808— $\frac{1}{4}$ in. insertion .25

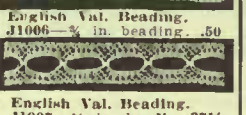

English Val Beading.

J1002— $\frac{1}{2}$ in. beading .20

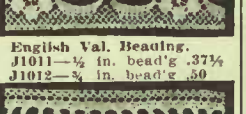

English Val Beading.

J1005— $\frac{1}{2}$ in. bead'g .37½



English Val Beading.

J1006— $\frac{3}{4}$ in. beading .50

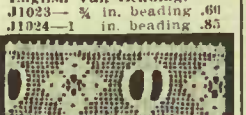

English Val Beading.

J1007— $\frac{1}{2}$ in. bead'g .37½



English Val Beading.

J1011— $\frac{1}{2}$ in. bead'g .37½

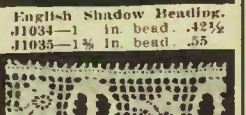

English Val Beading.

J1012— $\frac{3}{4}$ in. bead'g .50

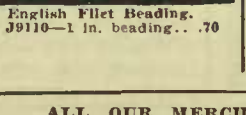

English Val Beading.

J1017— $\frac{3}{4}$ in. beading .50



English Val. Beading.

J9080— $\frac{3}{4}$ in. beading .37½



English Val. Beading.

J9085— $1\frac{1}{4}$ in. bead'g .37½



English Val. Beading.

J9097— $\frac{3}{4}$ in. bead'g .37½



English Val. Beading.

J9107— $1\frac{1}{4}$ in. bead. .45

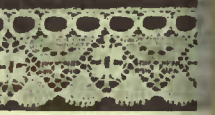

English Val. Beading.

J9112— $1\frac{1}{4}$ in. bead. .52



English Beaded Top Torchon.

J989— $\frac{3}{4}$ in. edging .32

J990— $1\frac{1}{4}$ in. edging .40

J991— $1\frac{1}{4}$ in. edging .45



English Fillet Beading.

J9113— $1\frac{1}{2}$ in. bead'g .1

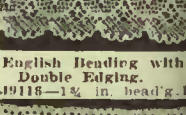

English Fillet Beading.

J9116—2 in. bead'g .1

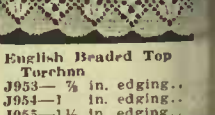

English Beading with Double Edging.

J9118— $1\frac{1}{4}$ in. bead'g .1



English Beaded Top Torchon.

J953— $\frac{3}{4}$ in. edging .1

J954—1 in. edging .1

J955— $1\frac{1}{4}$ in. edging .1

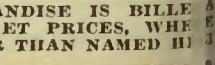

English Torchon Lace.

J890— $\frac{3}{4}$ in. edging .1

J891—1 in. edging .1















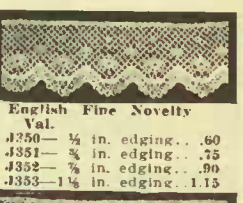
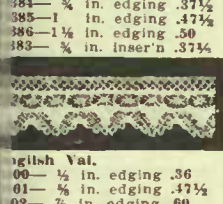

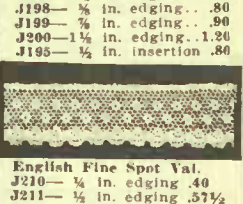

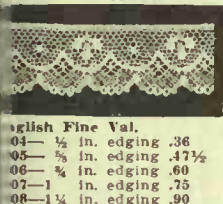
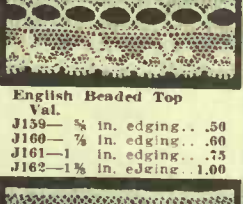
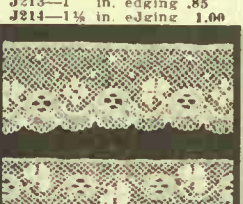
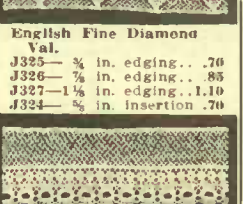

J892— $1\frac{1}{4}$ in. edging .1

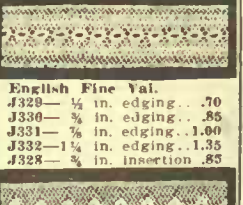
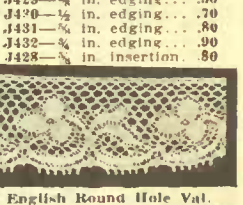
J893— $1\frac{1}{4}$ in. edging .1

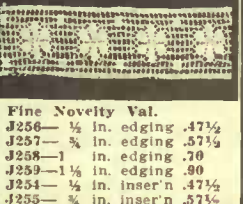
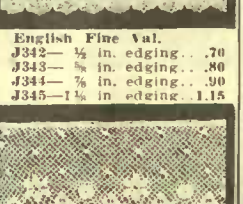
Nottingham Valenciennes Laces of Fine Quality

Prices Quoted are Per Dozen Yards

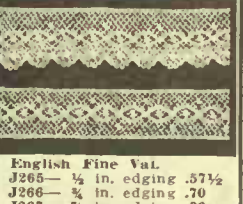
2 Dozen Yards to Piece

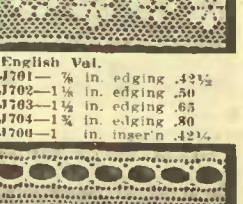
 <p>English Fillet Val. J84—$\frac{1}{2}$ in. edging .37½ J85—1 in. edging .47½ J86—1½ in. edging .50 J83—$\frac{1}{2}$ in. inser'n .37½</p>	 <p>English Fine Diamond Val. J179—$\frac{1}{2}$ in. edging... .53 J180—$\frac{1}{2}$ in. edging... .65 J181—$\frac{1}{2}$ in. edging... .80</p>	 <p>English Fine Val. J196—$\frac{1}{2}$ in. edging... .50 J197—$\frac{1}{2}$ in. edging... .70 J198—$\frac{1}{2}$ in. edging... .80 J199—$\frac{1}{2}$ in. edging... .90 J200—1½ in. edging... 1.20 J195—$\frac{1}{2}$ in. insertion .80</p>	 <p>English Maltese Val. J317—$\frac{1}{2}$ in. edging... .70 J318—$\frac{1}{2}$ in. edging... .85 J319—$\frac{1}{2}$ in. edging... .95 J315—$\frac{1}{2}$ in. insertion .70 J316—$\frac{1}{2}$ in. insertion .85</p>	 <p>English Fine Novelty Val. J350—$\frac{1}{2}$ in. edging... .60 J351—$\frac{1}{2}$ in. edging... .75 J352—$\frac{1}{2}$ in. edging... .90 J353—1½ in. edging 1.15</p>
 <p>English Novelty Weave Val. J149—$\frac{1}{2}$ in. edging... .50 J150—$\frac{1}{2}$ in. edging... .60 J151—1 in. edging... .75 J148—$\frac{1}{2}$ in. insertion .50</p>	 <p>English Fine Spot Val. J210—$\frac{1}{2}$ in. edging .40 J211—$\frac{1}{2}$ in. edging .57½ J212—$\frac{1}{2}$ in. edging .75 J213—1 in. edging .85 J214—1½ in. edging 1.00</p>	 <p>English Fine Diamond Val. J325—$\frac{1}{2}$ in. edging... .70 J326—$\frac{1}{2}$ in. edging... .85 J327—1½ in. edging 1.10 J324—$\frac{1}{2}$ in. insertion .70</p>	 <p>English Novelty Val. J424—$\frac{1}{2}$ in. edging... .70 J425—$\frac{1}{2}$ in. edging... .80 J426—$\frac{1}{2}$ in. edging... .90 J427—1½ in. edging 1.20 J422—$\frac{1}{2}$ in. insertion .70 J423—$\frac{1}{2}$ in. insertion .80</p>	 <p>English Fine Maltese Val. J429—$\frac{1}{2}$ in. edging... .50 J430—$\frac{1}{2}$ in. edging... .70 J431—$\frac{1}{2}$ in. edging... .80 J432—$\frac{1}{2}$ in. edging... .90 J428—$\frac{1}{2}$ in. insertion .80</p>
 <p>English Fancy Val. J6—$\frac{1}{2}$ in. edging .36 J5—$\frac{1}{2}$ in. edging .47½ J6—$\frac{1}{2}$ in. edging .60 J7—1 in. edging .75 J8—1½ in. edging .90</p>	 <p>English Fine Diamond Val. J217—$\frac{1}{2}$ in. edging... .55 J218—$\frac{1}{2}$ in. edging... .70 J218—1 in. edging... .90 J220—1½ in. edging 1.05 J216—$\frac{1}{2}$ in. insertion .55</p>	 <p>English Fine Val. J329—$\frac{1}{2}$ in. edging... .70 J330—$\frac{1}{2}$ in. edging... .85 J331—$\frac{1}{2}$ in. edging... 1.00 J332—1½ in. edging 1.35 J328—$\frac{1}{2}$ in. insertion .85</p>	 <p>English Round Hole Val. J719—1 in. edging... .65 J720—1½ in. edging... .75 J721—1½ in. edging... .85</p>	 <p>English Novelty Val. J10—$\frac{1}{2}$ in. edging .42½ J11—$\frac{1}{2}$ in. edging .52½ J12—1 in. edging .65 J13—1½ in. edging .80 J9—$\frac{1}{2}$ in. inser'n .55</p>
 <p>English Fine Diamond Val. J23—$\frac{1}{2}$ in. edging... .45 J24—$\frac{1}{2}$ in. edging... .60 J25—1 in. edging... .75</p>	 <p>English Fine Val. J256—$\frac{1}{2}$ in. edging .47½ J257—$\frac{1}{2}$ in. edging .57½ J258—1 in. edging .70 J259—1½ in. edging .90 J254—$\frac{1}{2}$ in. inser'n .47½ J255—$\frac{1}{2}$ in. inser'n .57½</p>	 <p>English Extra Fine Val. J355—$\frac{1}{2}$ in. edging... .85 J356—$\frac{1}{2}$ in. edging... 1.05 J357—1 in. edging 1.35 J358—1½ in. edging 1.65 J354—$\frac{1}{2}$ in. inser'n 1.05</p>	 <p>English Narrow Val. J776—$\frac{1}{2}$ in. edging .17½</p>	 <p>English Narrow Val. J779—$\frac{1}{2}$ in. edging .22½</p>
 <p>English Beaded Top Val. J0—$\frac{1}{2}$ in. edging... .45 J1—$\frac{1}{2}$ in. edging... .60 J2—1 in. edging... .75 J3—1½ in. edging... .90</p>	 <p>English Fine Val. J175—$\frac{1}{2}$ in. edging... .60 J176—$\frac{1}{2}$ in. edging... .75 J177—1 in. edging 1.00 J178—1½ in. edging 1.10 J174—$\frac{1}{2}$ in. insertion .75</p>	 <p>English Fine Val. J265—$\frac{1}{2}$ in. edging .57½ J266—$\frac{1}{2}$ in. edging .70 J267—$\frac{1}{2}$ in. edging .90 J268—1½ in. edging 1.05 J264—$\frac{1}{2}$ in. inser'n .57½</p>	 <p>English Fine Diamond Val. J366—$\frac{1}{2}$ in. edging... .65 J367—$\frac{1}{2}$ in. edging... .80 J368—1 in. edging 1.00 J369—1½ in. edging 1.15 J365—$\frac{1}{2}$ in. insertion .65</p>	 <p>English Narrow Val. J782—$\frac{1}{2}$ in. edging... .25</p>
 <p>English Val. J56—$\frac{1}{2}$ in. edging... .50 J6—$\frac{1}{2}$ in. edging... .60 J7—1 in. edging... .75 J8—1½ in. edging... .90</p>	 <p>English Extra Fine Val. J188—$\frac{1}{2}$ in. edging... .45 J187—$\frac{1}{2}$ in. edging... .55 J188—$\frac{1}{2}$ in. edging... .70 J189—$\frac{1}{2}$ in. edging... .80 J190—$\frac{1}{2}$ in. edging... .90 J185—$\frac{1}{2}$ in. insertion .70</p>	 <p>English Val. J276—$\frac{1}{2}$ in. edging... .35 J277—$\frac{1}{2}$ in. edging... .45 J278—1 in. edging... .50 J279—1½ in. edging... .60 J275—$\frac{1}{2}$ in. insertion .45</p>	 <p>English Fine Val. J414—$\frac{1}{2}$ in. edging... .45 J416—$\frac{1}{2}$ in. edging... .70 J417—$\frac{1}{2}$ in. edging... .80</p>	 <p>English Narrow Val. J793—$\frac{1}{2}$ in. edging .37½</p>

We Specialize on Laces
of all Kinds

Torchon, Maltese, Cluny, Filet, Shadow Lace, etc.

Prices quoted are per dozen yds., 2 dozen yds., to piece—Shadow Flouncing prices quoted are per yard.



English Torchon Lace.
J961— $\frac{1}{2}$ in. edging .27½
J962— $\frac{1}{2}$ in. edging .32½
J963—1 in. edging .40
J964—1½ in. edging .45
J965—1½ in. edging .57½
J959— $\frac{1}{2}$ in. inser'n .27½
J960— $\frac{1}{2}$ in. inser'n .32½



English Torchon Lace.
J917— $\frac{1}{2}$ in. edging .37½
J918— $\frac{1}{2}$ in. edging .45
J919—1 in. edging .52½
J921—1½ in. edging .85
J916— $\frac{1}{2}$ in. inser'n .45

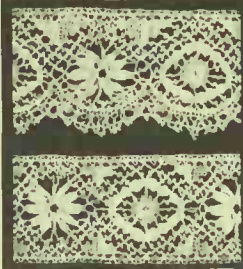

English Fine Maltese Lace.
J10519½— $\frac{1}{2}$ in. edg'g .75
J10519—1 in. edg'g 1.00
J10520—1½ in. edg'g 1.25
J10521—1½ in. edg'g 1.50
J10518— $\frac{1}{2}$ in. inser'n .75
J10518½—1½ in. inser'n .95



English Shadow Lace.
J11232—2 in. edg'g .75
J11233—2½ in. edg'g .90
J11234—3½ in. edg'g 1.10
J11235—4½ in. edg'g 1.25
J11236—5 in. edg'g 1.50



English Filet Lace.
J11603— $\frac{1}{2}$ in. edg'g .75
J11604— $\frac{1}{2}$ in. edg'g 1.00
J11605—1 in. edg'g 1.25
J11606—2 in. edg'g 1.50
J11601— $\frac{1}{2}$ in. inser'n .75
J11602—1 in. inser'n 1.00



English Torchon Lace.
J974— $\frac{1}{2}$ in. edging .32½
J975—1 in. edging .40
J976—1½ in. edging .45
J973— $\frac{1}{2}$ in. inser'n .32½



English Torchon Lace.
J981— $\frac{1}{2}$ in. edging .50
J982—1 in. edging .57½
J983—1½ in. edging .75
J984—2 in. edging .90



English Maltese Lace.
J10525— $\frac{1}{2}$ in. edg'g .60
J10526—1 in. edg'g .75
J10527—1½ in. edg'g .90
J10528—1 in. inser'n .60



English Pillow Lace.
J9688—1½ in. edging .60
J9689—2 in. edging .75
J9690—3 in. edging .90
J9691—3 in. edging 1.05
J9692—4 in. edging 1.25



English Shadow 15 yards to piece Flouncing.



English Torchon Lace.
J993—1½ in. edging .65
J994—2 in. edging .85
J995—2½ in. edging 1.00
J996—3 in. edging 1.20
J992—2 in. insertion .85



English Fine Torchon Lace.
J985— $\frac{1}{2}$ in. edging .45
J986— $\frac{3}{4}$ in. edging .52½
J987— $\frac{1}{2}$ in. edging .60
J988—1 in. edging .77½



English Artificial Silk Lace.
J9685— $\frac{1}{2}$ in. edging 1.10
J9686—1½ in. edging 1.40
J9687—1½ in. edging 1.70



English Fine Filet Lace.
J1091— $\frac{1}{2}$ in. edging .85
J1092—1 in. edging 1.00
J1093—1½ in. edging 1.25
J1094—1 in. edging 1.50
J1090—1 in. inser'n 1.00



English Torchon Lace.
J993—1½ in. edging .65
J994—2 in. edging .85
J995—2½ in. edging 1.00
J996—3 in. edging 1.20
J992—2 in. insertion .85



English Sheepshead Torchon Lace.
J9663—1 in. edg'g .32½
J9664—1½ in. edg'g .42½
J9665—1½ in. edg'g .45
J9666—2½ in. edg'g .60

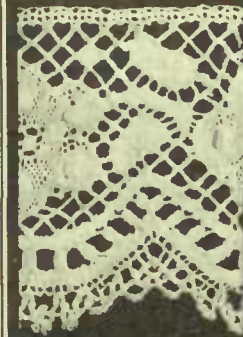

English Cream Heavy Cluny Lace.
J11012—2½ in. edg'g 2.00
J11013—3 in. edg'g 2.40
J11014—5 in. edg'g 3.25
J11011—2 in. inser'n 2.50



English Cream Normandy Lace.
J1221—1 in. edging 1.95
J1222—2½ in. edging 2.80
J1223—3½ in. edging 3.70
J1220—1 in. inser'n 1.50



English Torchon Lace.
J993—1½ in. edging .65
J994—2 in. edging .85
J995—2½ in. edging 1.00
J996—3 in. edging 1.20
J992—2 in. insertion .85



English Sheepshead Torchon Lace.
J9663—1 in. edg'g .32½
J9664—1½ in. edg'g .42½
J9665—1½ in. edg'g .45
J9666—2½ in. edg'g .60



English Cream Heavy Cluny Lace.
J11012—2½ in. edg'g 2.00
J11013—3 in. edg'g 2.40
J11014—5 in. edg'g 3.25
J11011—2 in. inser'n 2.50



English Cream Normandy Lace.
J1221—1 in. edging 1.95
J1222—2½ in. edging 2.80
J1223—3½ in. edging 3.70
J1220—1 in. inser'n 1.50

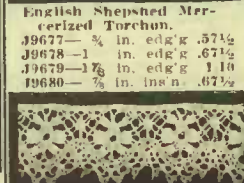

English Maltese Lace.
J1161— $\frac{1}{2}$ in. edging .50
J1162— $\frac{1}{2}$ in. edging .60
J1163— $\frac{1}{2}$ in. edging .75

Fine Swiss Guipuré Collar Laces

10 yards to piece



J1159—3 in. Cream Point Lace, yd.... 65c



J11161—3 in. Cream Point Lace, yd.... 75c



J11164—3½ in. Cream Point Collar Lace 85c



J2003—3¾ in. Cream Collar Lace, yd... 75c

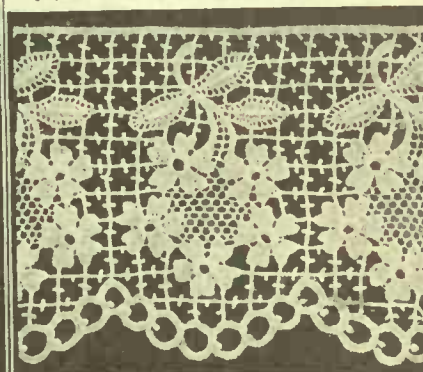

J2005—3½ in. Cream Collar Lace, yd... 90c

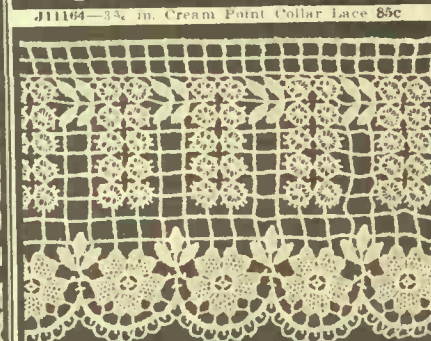

J11185—3¼ in. Cream Collar Lace, yd. 62½c

Swiss Guipuré Laces

10 to 20 yards to piece

Prices quoted per yard



J101—¾ in. Cream edging 7½c



J1117—¾ in. Cream edging 10c



J11089—¾ in. White edging 12½c



J11100—1 in. White edging 18½c



J11080—1½ inch White edging 30c



J102—¾ in. White edging 7½c



J1118—¾ in. White edging 10c



J11066—¾ in. White edging 12½c

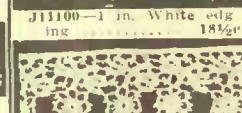

J11074—¾ in. White edging 18½c

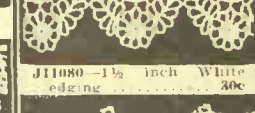

J11082—1½ inch White edging 32½c

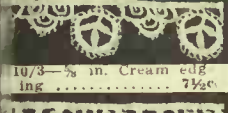

J103—¾ in. Cream edging 7½c



J1110—¾ in. Cream edging 10c



J11092—¾ in. White edging 12½c

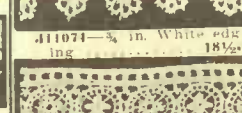

J11076—¾ in. White edging 18½c



J11084—1½ inch White edging 35c

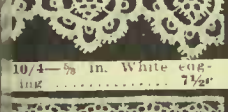

J104—¾ in. White edging 7½c



J11101—¾ in. White edging 10c



J11065—¾ in. White edging 13c



J11103—1 in. White edging 25c

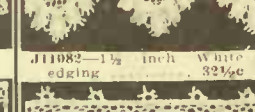

J11078—1¼ inch White edging 25c



J105—¾ in. Cream edging 7½c

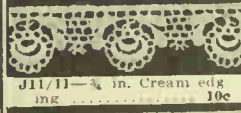

J1111—¾ in. Cream edging 10c

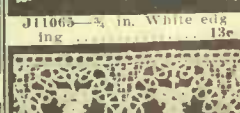

J11071—¾ in. White edging 15c

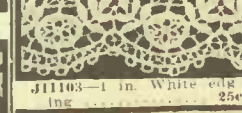

J11094—1 in. White edging 15c



J11086—2 in. White edging 40c

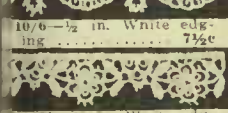

J106—¾ in. White edging 7½c



J1112—¾ in. White edging 10c



J11097—1 in. White edging 17½c

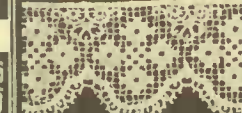

J11105—1¼ inch White edging 27½c

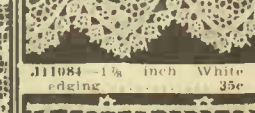

J11057—½ in. White edging 9c



J1054—½ in. White edging 10c

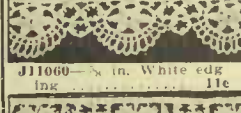

J11060—¾ in. White edging 11c



J11063—¾ in. White edging 12½c

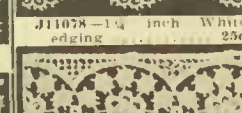

J11091—1 in. White edging 17½c

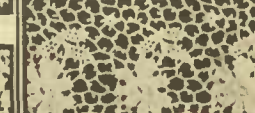

J11096—2 in. White edging 40c



J1090—¾ in. White edging 11c

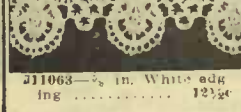

J11063—¾ in. White edging 12½c

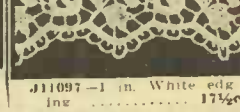

J11097—1 in. White edging 17½c

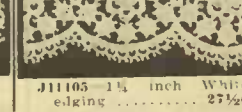

J11105—1¼ inch White edging 27½c

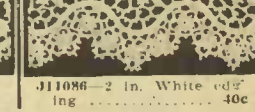

J11086—2 in. White edging 40c

Camisole and Net Top Laces



English White Camisole
Lace. Per yd.
J11857-7" edging 18½¢

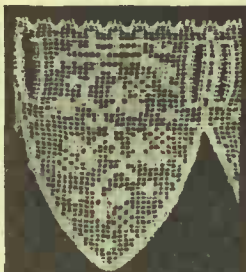

English Fillet Camisole
Lace. Per yd.
J11644-2¾" edging 18½¢

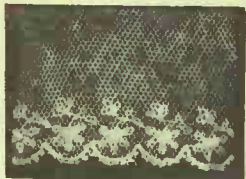

Swiss Net Top Lace.
Per yd.
J11132-1¾" edging 17½¢



English Fillet Camisole
Lace. Per yd.
J11845-4½" edging. 25¢

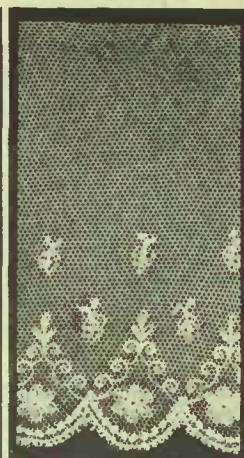

Swiss Net Top Lace.
J11137-4½" White edg.
ing. Per yard... 22½¢



English Shadow Allover
Lace. Per yd.
J12003-18" White... 2

Extra Values in Bretonne Nets 25 Yards to a Piece

J250—White Net, 36" wide.
Per yard... 29¢
J260—Cream Net, 36" wide.
Per yard... 36¢

J251—White Net, 36" wide.
Per yard... 36¢
J261—Cream Net, 36" wide.
Per yard... 36¢

We Stand Behind
Every Line
on this Page

Note These
Values

Embroidered Flannelette Edgings.

20 to 30 yard ends

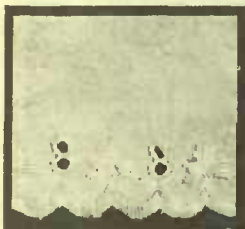

Per yd.
J502X-2¼" edging... 8½¢

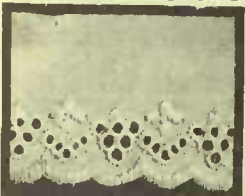

Per yd.
J503X-2" edging... 9½¢



Per yd.
J504X-3¼" edging... 12½¢



Per yd.
J505X-3½" edging... 13½¢



Per yd.
J509X-2½" edging... 10¢



Per yd.
J2500-1½" edging... 4½¢



Per yd.
J2501-1½" edging... 5½¢



Per yd.
J2502-2" edging... 8¢



Per yd.
J2511-1½" edging... 8¢



Per yd.
J2512-1⅝" edging... 8¢



Per yd.
J2530-12" edging,
work 6¼"..... 35¢



Per yd.
J2531-12" edging,
work 6¼"..... 35¢

17 Inch Cambric Corset Cover Embroidery

Frilled Edgings and Beading in Cambric, Nainsook and Longcloth

20 yard ends



J15—17" Cambric Corset Cover, work 6½" Per yard 25c

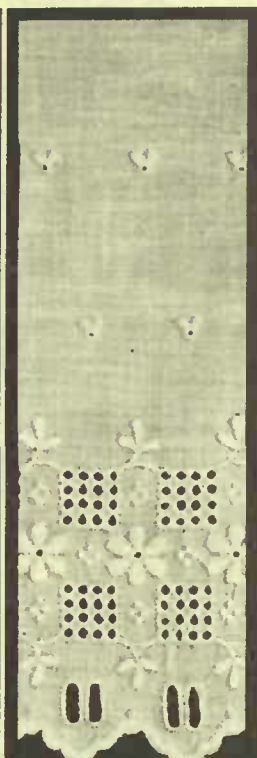

J1618—17" Cambric Corset Cover, work 6½" Per yard 25c



J2036/1—17" Cambric Corset Cover, work 7" Per yard 37½c

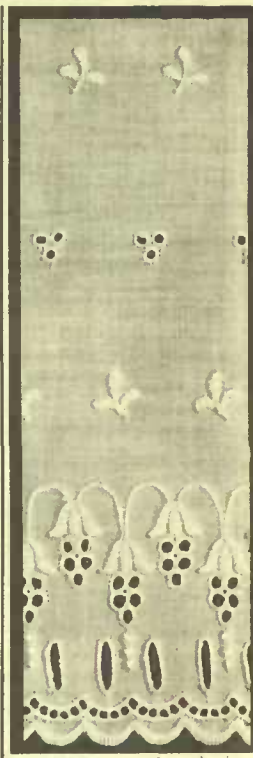

J2036/4—17" Cambric Corset Cover, work 7" Per yard 37½c



J2036/6—17" Cambric Corset Cover, work 7" Per yard 37½c



J1—2" Longcloth edgings 17½c

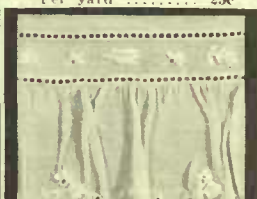

J1213—2½" Longcloth edging 25c



J700—¾" Cambric seaming 3c



J710—1¼" Cambric beading 8c



J715—1½" Cambric beading 10c



J727—7½" Cambric beading 8c

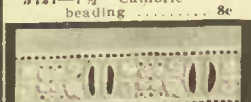

J2121/2—1¼" Cambric beading 9c

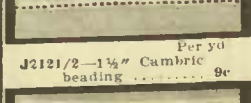

J1100—¾" Cambric seaming 2½c



J2122/2—2" Nainsook beading 12½c



J2122/3—2½" Nainsook beading 12½c



J1145—1½" Cambric galloons 10c

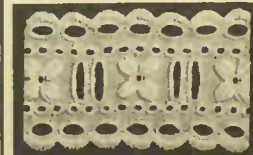

J1147—1½" Cambric galloons 10c



J1125—1¼" Cambric galloons 8c



J1135—1¼" Cambric galloons 7c

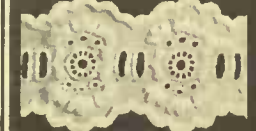

J1139—1¼" Cambric galloons 8½c



J1140—1½" Cambric galloons 10c



J1129—1¼" Cambric galloons 6½c

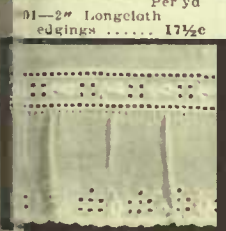

J94—2" Longcloth edgings 17½c



J207—3" Longcloth edgings 18½c



J1208—3" in. Longcloth edging, Per yd. 18½c



J703—1½" Cambric beading, Per yd. 9c

Fine Cambric and Longcloth Edgings

20 to 30 yard ends



Per yd.
J1000—2 in. Cambric 3½¢



Per yd.
J1001—2 in. Cambric 3½¢

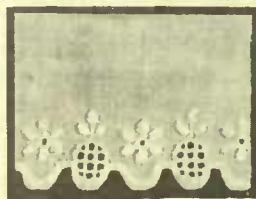

Per yd.
J1002—2 in. Cambric 3½¢



Per yd.
J1003—2 in. Cambric 3½¢



Per yd.
J1004—2 in. Cambric 3½¢



Per yd.
J1005—2 in. Cambric 3½¢



Per yd.
J1019—2½ in. Cambric 5¢

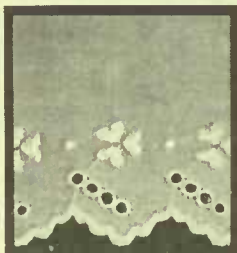

Per yd.
J1020—2¾ in. Cambric 5¢



Per yd.
J1021—2¾ in. Cambric 5¢



Per yd.
J1022—2¾ in. Cambric 5¢

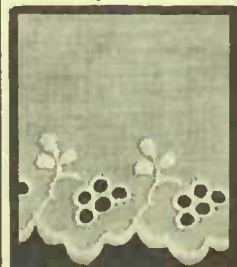

Per yd.
J1023—2¾ in. Cambric 5¢



Per yd.
J1048—3¾ in. Cambric 7½¢



Per yd.
J1025—3 in. Cambric 6½¢



Per yd.
J1026—3 in. Cambric 6½¢



Per yd.
J1027—3 in. Cambric 6½¢



Per yd.
J1028—3 in. Cambric 6½¢



Per yd.
J1049—3¾ in. Cambric 7½¢



Per yd.
J1036—2½ in. Longcloth 6½¢

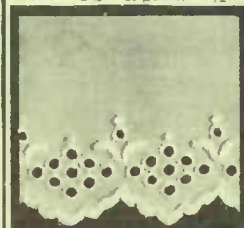

Per yd.
J1037—2½ in. Longcloth 6½¢

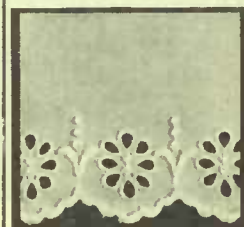

Per yd.
J1038—2½ in. Longcloth 6½¢

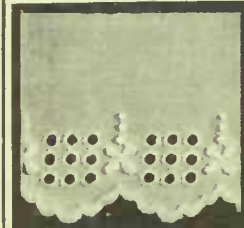

Per yd.
J1039—2½ in. Longcloth 6½¢



Per yd.
J1085—6¾ in. Cambric 10¢



Per yd.
J1050—3¾ in. Cambric 7

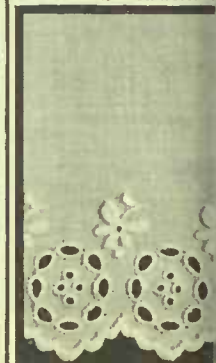

Per yd.
J1051—3¾ in. Cambric 7



Per yd.
J1052—3¾ in. Cambric 7



Per yd.
J1012—2 in. Cambric 3½¢



Per yd.
J1013—2 in. Cambric 3½¢

Fine Cambric and Longcloth Edgings

20 yard ends



Per yd.
J1071—2½" Longcloth 9c



Per yd.
J1075—2½" Longcloth 9c



Per yd.
J1076—2½" Longcloth 9c

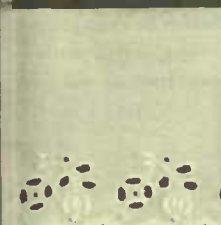

Per yd.
J1077—2½" Longcloth 9c



Per yd.
J1086—6¼" Cambric. 10c



Per yd.
J1060—5" Cambric. 9c



Per yd.
J1062—5" Cambric. 9c



Per yd.
J1083—6¼" Cambric. 10c



Per yd.
J1064—5" Cambric. 9c



Per yd.
J1065—5" Cambric. 9c



Per yd.
J1087—6¼" Cambric. 10c



Per yd.
J1089—7" Cambric. 16½c



Per yd.
J1090—7" Cambric. 16½c

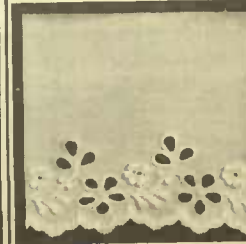

Per yd.
J1082—2½" Longcloth 9c

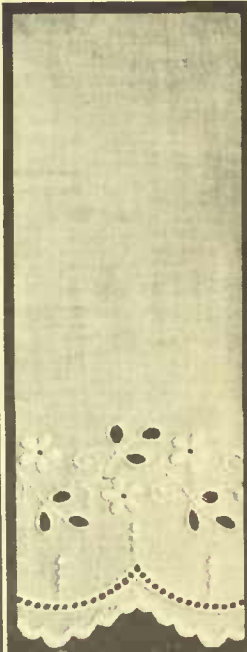

Per yd.
J1091—7" Cambric. 16½c



Per yd.
J1094—7" Cambric. 16½c



Per yd.
J1560—1" Cambric. 3c

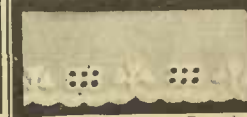

Per yd.
J1501—1" Cambric. 3c

Fine Cambric and Longcloth Edgings

20 yard ends



J1095—7" Cambric,
Work 3 1/2" ... 16 1/2c



J1098—7" Cambric,
Work 3 1/2" ... 16 1/2c
Per yd.



Per yd.
J1108—8" Cambric,
Work 3" ... 18 1/2c



Per yd.
J131/1—12" Cambric,
Work 6 1/4" ... 18 1/2c

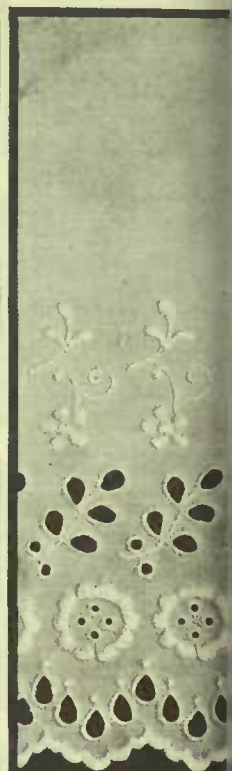

Per yd.
J1118—10" Longcloth,
Work 5" ... 22 1/2c



Per yd.
J1097—7" Cambric,
Work 3" ... 16 1/2c



J1100—7" Cambric,
Work 3 1/2" ... 16 1/2c
Per yd.



Per yd.
J1109—8" Cambric,
Work 3 1/4" ... 18 1/2c



Per yd.
J131/4—12" Cambric,
Work 7" ... 18 1/2c

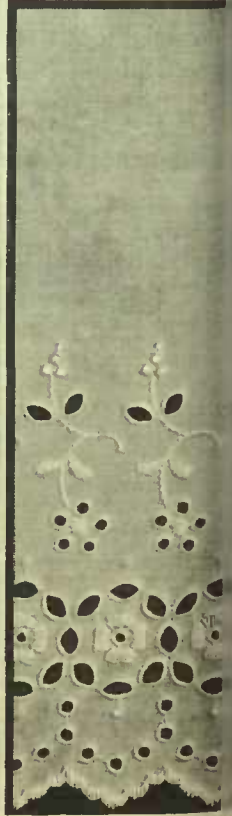

Per yd.
J1122—10" Longcloth,
Work 5" ... 22 1/2c

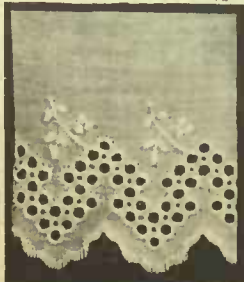

Per yd.
J1054—3 3/4" Cambric... 8c



J1055—3 3/4" Cambric ... 8c



Per yd.
J383—1" Cambric..... 3c

8 and 12 Inch Cambric Flouncing and Nainsook Match Sets

20 to 30 yard ends



Per yd.
J1112 1/2—8" Cambric,
Work 4 1/2" ... 22 1/2c



Per yd.
J1113 1/2—8" Cambric,
Work 4" 22 1/2c



Per yd.
J1116 1/2—8" Cambric,
Work 4" 22 1/2c



Per yd.
J1124—12" Cambric,
Work 6" 25c



Per yd.
J1125—12" Cambric,
Work 6" 25c



Per yd.
J1128—12" Cambric,
Work 6" 25c



Per yd.
J1046X—1" insertion... 5c

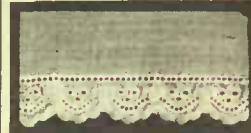

Per yd.
J1047X—1 1/2" edging... 5c



Per yd.
J1048X—1" insertion... 10c



Per yd.
J1049X—1 1/2" edging... 10c



Per yd.
J1050X—1 1/4" insert'n 10c



Per yd.
J1051X—1 1/2" edging... 10c

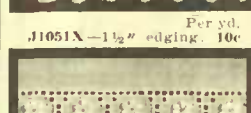

Per yd.
J1054X—1 1/4" insert'n 10c

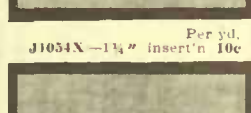

Per yd.
J1055X—1 1/2" edging... 10c

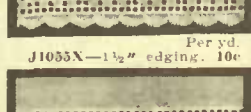

Per yd.
J885—1 1/2" insertion... 10c

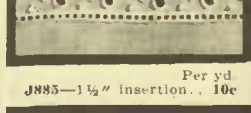

Per yd.
J826—1 1/4" insertion... 6c

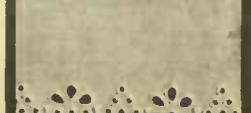

Per yd.
J836—2" edging... 10c



Per yd.
J519—1" insertion... 10c

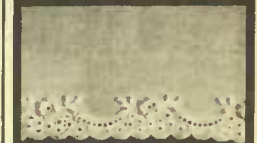

Per yd.
J520—1 1/2" edging... 10c

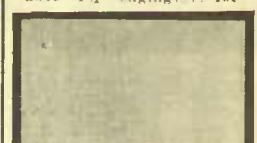

Per yd.
J621—2" edging... 12c

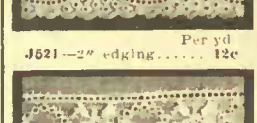

Per yd.
J1030X—1" insertion... 5c

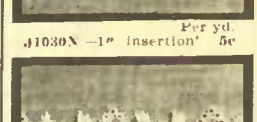

Per yd.
J1031X—1" edging... 5c

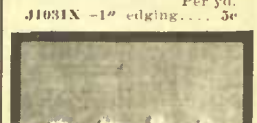

Per yd.
J1032X—1 1/4" edging 7 1/2c

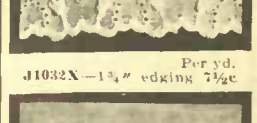

Per yd.
J1033X—2 3/4" edging 10c

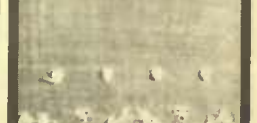

Per yd.
J825—1 1/4" insertion... 6c

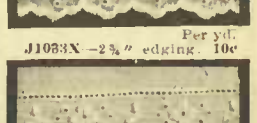

Per yd.
J826—1 1/4" insertion... 6c

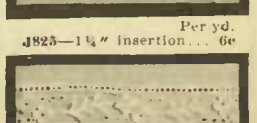

Per yd.
J826—1 1/4" insertion... 6c

ALL OUR MERCHANDISE IS BILLED AT
CURRENT MARKET PRICES, WHETHER
HIGHER OR LOWER THAN NAMED HEREIN

Cambric Galloons, Insertions, and 17 Inch Cambric Flouncings

20 yard ends



Per yd.
J1167—1 3/4" galloons 15c

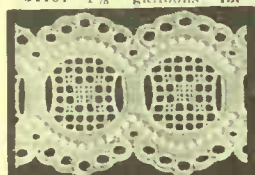

Per yd.
J2703—1 3/4" galloons 15c



Per yd.
J1164—1 3/4" gall'ns 16 1/2c

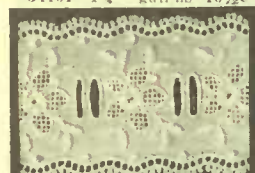

Per yd.
J1165—1 3/4" gall'ns 16 1/2c

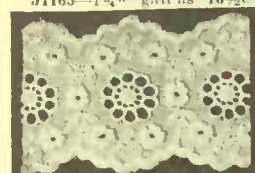

Per yd.
J2902—1 3/4" strapping 15c

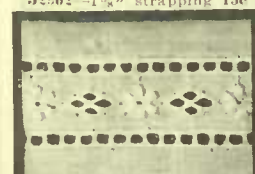

Per yd.
J809—1 3/4" insertion 7 1/2c

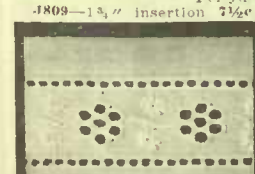

Per yd.
J802—1 3/4" insertion 9c

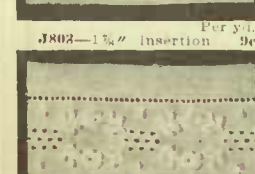

Per yd.
J852—1 3/4" insertion 8c



Per yd.
J52/1—17" Cambric
work 5" 27 1/2c



Per yd.
J53/1—17" Cambric
work 6 1/2" 29c



Per yd.
J52/2—17" Cambric,
work 5" 27 1/2c



Per yd.
J53/3—17" Cambric,
work 6 1/2" 29c



Per yd.
J52/4—17" Cambric,
work 5" 27 1/2c



Per yd.
J53/3—17" Cambric,
work 6 1/2" 29c



Per yd.
J52/6—17" Cambric,
work 5" 27 1/2c

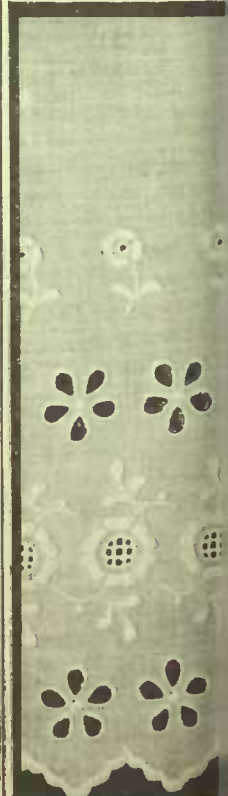

Per yd.
J53/6—17" Cambric,
work 6 1/2" 29c



17 Inch Cambric and Longcloth Flouncings

20 yard ends



Per yd.
J1207/1—17" Cambric,
work 6½" 36c



Per yd.
J54/2—17" Cambric,
work 6½" 36c



Per yd.
J54/3—17" Cambric,
work 6½" 36c



Per yd.
J1207/5—17" Cambric,
work 5" 37½c



Per yd.
J1207/4—17" Cambric,
work 5" 37½c



Per yd.
J56/4—17" Longcloth,
work 7" 42½c



Per yd.
J1206/5—17" Longcloth,
work 7" 42½c



Per yd.
J1206/6—17" Longcloth,
work 7" 42½c

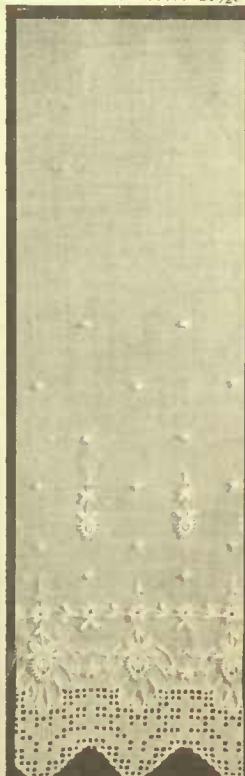

Per yd.
J56/2—17" Nainsook,
work 5" 50c



Per yd.
J56/3—17" Nainsook,
work 5" 50c



27 Inch Cambric Flouncings

10 yard ends

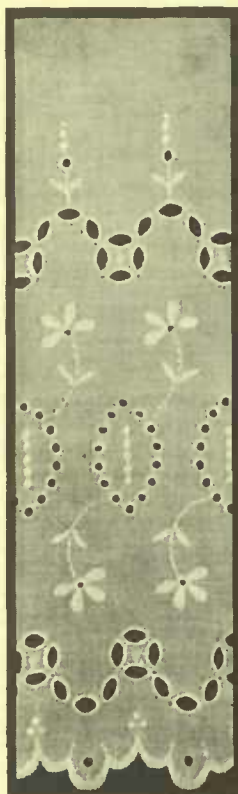

Per yd.
J100/4—27" Cambric,
work 7" 36c



Per yd.
J100/2—27" Cambric,
work 7" 36c



Per yd.
J100/6—27" Cambric,
work 7" 36c



Per yd.
J101/3—27" Cambric,
work 3 1/2" 36c



Per yd.
J101/6—27" Cambric,
work 3 1/2" 36c



Per yd.
P102/5—27" Cambric,
work 3 1/2" ... 42 1/2c



Per yd.
J102/2—27" Cambric,
work 3 1/2" ... 42 1/2c



Per yd.
J102/3—27" Cambric,
work 3 1/2" ... 42 1/2c



J111/1—27 inch Cambric
Hemstitched Flouncing,
work 4". Yard.... 45c

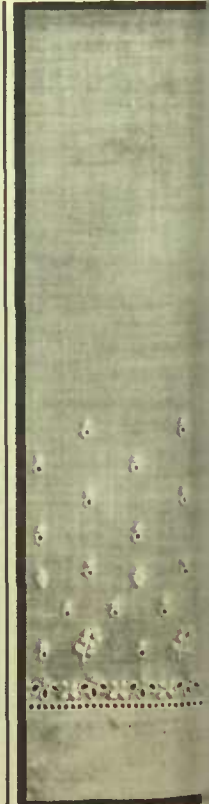

J111/4—27 inch Cambric
Hemstitched Flouncing,
work 4". Yard.... 45c

Ever Famous

Gordon RIBBONS *Queen May Quality*

Here Featured

This Label

Protects You



J609—Silk Taffeta, heavy quality, 6 inch. Sky, White, Cardinal, Pink, Black, Navy, Emerald, Light Cardinal, Copen, Brown, Old Rose, Royal Blue, 18-yd. ends. Yd. 35c

J417—Rich Swiss Satin Ribbon, pure silk, firm quality with nice finish, in colors White, Sky, Cream, Pink, Cardinal, Black, Navy, Emerald, Brown, Light Cardinal, Purple, Royal, Maize, Heliotrope, Old Rose, Copenhagen Blue; 18-yard ends.

Widths	1 1/2	2	3	5	12	16	22
Inches	1	2	1	1 1/2	2	3	
Per yard	2 1/2c	3 3/4c	5 1/2c	7 1/2c	11 1/2c	16c	22 1/2c

J403—Fine Quality Swiss Taffeta Ribbon, 3 1/2 ins. Colors White, Sky, Pink, Rose, Copen, Cardinal, Black, Brown, Paddy, Light Cardinal, Navy; 18-yd. ends. Per yard 13 1/2c
J405—Same as J403, 4 ins. wide Per yard 18 1/2c
J607—Same as J609, 5 ins. wide. Per yard 20c



J411—Washable Satin Spot Lingerie Ribbon with pure silk back; 18 yds. to end. Colors White, Hello, Old Rose Sky and Pink.

Widths	3	5	9	15	22
Inches	1/2	3/4	1 1/4	1 3/4	1 7/8
Per yd.	4c	5c	7 1/2c	10 1/2c	13 1/2c



J420 1 1/2—Silk Taffeta Baby Ribbon, 1 1/2" White, Sky, Cream, Pink, Hello, Cardinal, Black, Navy, Emerald, Light Cardinal, Copen, Old Rose; 36-yd. ends. Yard. 2 1/4c Width 2, 3/8" Yd. 3 1/2c
J440 1 1/2—Satin Baby Ribbon, 1 1/2 inch. White, Cream, Sky, Pink, Cardinal, Black, Navy, Brown, Old Rose, Copen, Hello; 36-yd. ends. Yd. 2 1/2c Width 2, 3/8" Yd. 3 1/2c



J595—Washable Lingerie Ribbon, pure silk quality, satin finish. Colors White, Sky, Pink, Hello, Old Rose; 18-yard ends.

Widths	1	2	3	5
Inches	1/2	3/4	1 1/4	1 3/4
Per yard	3 1/2c	4 1/2c	6 1/2c	10c

J462—All Pure Swiss Taffeta Silk Ribbon, heavy quality, in colors White, Pink, Cream, Sky, Cardinal, Black, Navy, Brown, Emerald, Maize, Light Cardinal, Hello, Royal, Orange, Purple, Copenhagen and Old Rose.

Widths	1 1/2	2	5	9	16	22
Inches	1 1/2	3	1 1/2	1 1/2	2 1/2	2 1/2
Per yard	2 1/2c	3 1/2c	5c	7 1/2c	9 1/2c	12 1/2c

J400—Washable Satin Lingerie Ribbon, beautiful quality, woven combination pattern of Thistle, Shamrock and Rose, in self color, giving a dainty effect. Colors White, Sky, Pink, Hello, Tuscan, Old Rose, White. 18-yd. ends.

Width	3	5	8	15	22
Inches	1 1/2	1 1/2	3	1	1 1/2
Yard	4c	5 1/2c	8c	10 1/2c	15c

ALL OUR MERCHANDISE IS BILLED AT CURRENT MARKET PRICES, WHETHER LOWER OR HIGHER THAN NAMED HEREIN

GORDON, MACKAY & Co. LIMITED.



Gordon

TRADE MARK

GLOVES

For Satisfaction
CHAMOISETTE SILK OR KID

GORDON, MACKAY & Co.  LIMITED.

ALL OUR MERCHANDISE IS BILLED AT
CURRENT MARKET PRICES, WHETHER
LOWER OR HIGHER THAN NAMED HEREIN

27 Inch Cambric and Nainsook Flouncings

10 yard ends



J101—27 inch Cambric Flouncings, work 8 1/2 inch. Per yard 47 1/2c



J103/3—27 inch Cambric Flouncings, work 9 inch. Per yard 47 1/2c



J103/6—27 inch Cambric Flouncings, work 8 1/2 inch. Per yard 47 1/2c



J105/4—27 inch Cambric Flouncings, work 3 1/2 inch. Per yard 50c

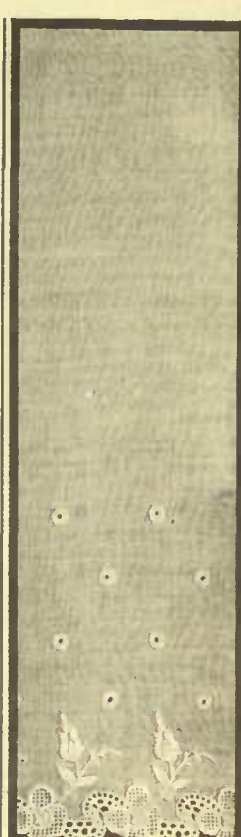

J105/5—27 inch Cambric, work 3 1/2 inch. Yard 50c

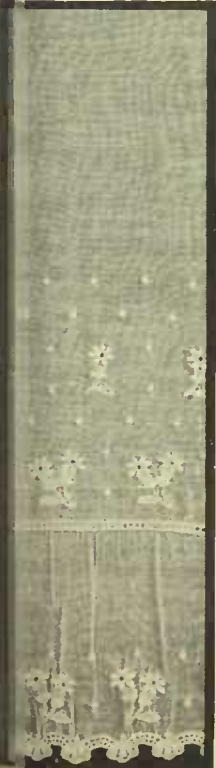

J110/1—27 inch Cambric Frilled Flouncings, work 5 1/2 inch. Per yard 52 1/2c



J110/4—27 inch Cambric Frilled Flouncings, work 5 inch. Per yard 52 1/2c



J110/3—27 inch Cambric Frilled Flouncings, work 5 inch. Per yard 52 1/2c



J106/6—27 inch Nainsook Flouncings, work 7 inch. Per yard 50c



J106/4—27 inch Nainsook, work 7 inch. Yard 50c

27 Inch Cambric, Longcloth and Nainsook Flouncings

22 Inch Cambric Allovers

10 yard ends



J107/1—27 inch Cambric, work 5" Per yd... 35c



J107/2—27 inch Cambric work 5½" Per yd. 55c



J4301/1—27 in. Embroidered Longcloth Flouncing, beautifully done in mercerized thread, work 8½" Per yard... 67½c



J4301/4—27 in. Embroidered Longcloth Flouncing, beautifully done in mercerized thread, work 8½" Per yard... 67½c



J4301/5—27 in. Embroidered Longcloth Flouncing, beautifully done in mercerized thread, work 8½" Per yard... 67½c



J108/3—27 inch Nainsook, work 6". Per yd... 75c



J108/2—27 inch Nainsook, work 6" Per yd... 75c



J108/5—27 inch Nainsook Flouncing, work 6". Per yard 75c



J200—22 in. Cambric All over. Per yard... 50c



J204—22 in. Cambric All over. Per yard...

Silk and Satin Ribbons for all Purposes



J417—Rich Swiss Satin Ribbon, pure silk, firm quality with nice finish, cord edge, in the following colors: White, Cream, Sky, Pink, Nile Green, Cardinal, Grey, Purple, Helio, Orange, Royal Blue, Old Rose and Copenhagen.

Widths	1½	2	3	5	7	9	12	16	22
Inches	¾	¾	1	1½	1	1½	1½	2	3
Per yard	2½¢	2¾¢	5½¢	6½¢	7½¢	10¢	11¾¢	16¢	22½¢



Swiss Taffeta Silk Ribbon

J402—All Silk Taffeta Ribbon, beautiful quality in colors: White, Sky, Pink, Cardinal, Black, Navy, Brown, Emerald, Tuscan, Light Cardinal, Purple, Helio, Royal Blue, Orange, Old Rose and Copenhagen.

Widths	1½	2	5	9	16	22
Inches	¾	¾	1	1½	1½	2½
Per yard	2½¢	3½¢	5¢	7½¢	9¾¢	12½¢



Beautiful Finish for Fancy Work Trimmings, etc.



J510—Duchess Satin Ribbon, exceptionally fine finish, in colors: White, Sky, Pink, Cardinal, Black, Navy, Brown, Old Rose and Copenhagen; 4½ inches wide, 18-yard ends. Per yard..... **36¢**

Black Moire Ribbon—Firm Quality

J501—4½-inch Moire Taffeta Ribbon, in Black only, fine quality. Per yard **32½¢**

J502—Same as J501, only 5½-inch wide. Per yard **39¢**



Special value in Black Grosgrain Ribbon



J458—Black Swiss Grosgrain Ribbon, best quality, rich appearance, 18-yard ends.

Widths	1½	2	3	5	7	9	12	16	22	40	60
Inches	¾	¾	1	1½	1½	1½	2½	2½	3	3½	
Per yard	4c	5½¢	7c	11c	13½¢	16c	19c	22½¢	27½¢	32½¢	36c



Queen May Ribbons in Various Qualities

BLACK MOIRE TAFFETA RIBBON



J558—Black Moire Taffeta Ribbon, 18-yard ends.

Widths....	2	3	5	9
Inches.....	$\frac{3}{8}$	$\frac{1}{2}$	1	$1\frac{1}{2}$
Per yd....	4½¢	6¢	8¢	11½¢
Widths....	12	16	22	
Inches.....	$1\frac{3}{8}$	$2\frac{1}{8}$	$2\frac{1}{2}$	
Per yd....	14¢	17½¢	22½¢	



BLACK SILK CORDED RIBBON FOR WRIST WATCHES, ETC



J45—Heavy Black Silk Corded Ribbon for wrist watches, etc.

Widths.....	3	4½
Inches.....	$\frac{1}{4}$	$\frac{3}{8}$
Per yd.....	8½¢	11½¢



J400—Woven Jacquard Ribbon, satin finish, showing Rose, Thistle and Shamrock, neatly worked out, colors White, Sky, Pink, Tuscan, Helio, Old Rose; 18-yard ends.

Widths..	3	5	8	15	22
Inches....	$\frac{1}{4}$	$\frac{1}{2}$	$\frac{3}{4}$	1	$1\frac{1}{2}$
Per yd..	4¢	5½¢	8¢	10½¢	15¢

FANCY RIBBONS

We stock a large variety of Floral and Dresden design Ribbon, suitable for Lingerie, Toilet, Novelties and Bags, etc. Widths from 4 to 6 inches, in the latest combinations of colors; 10-yard ends. Special prices from **25¢** to **60¢** per yard.



J396—All Silk Wash Ribbon in new Floral pattern, guaranteed superior qualities in shades White, Sky, Pink, Tuscan, Helio, Old Rose; 18-yard ends.

Widths.....	$1\frac{1}{2}$	2	3	5
Inches.....	$\frac{1}{4}$	$\frac{3}{8}$	$\frac{1}{2}$	1
Per yd.....	3¢	4½¢	6¢	9½¢

J330---Standard Quality Black Velvet Ribbon

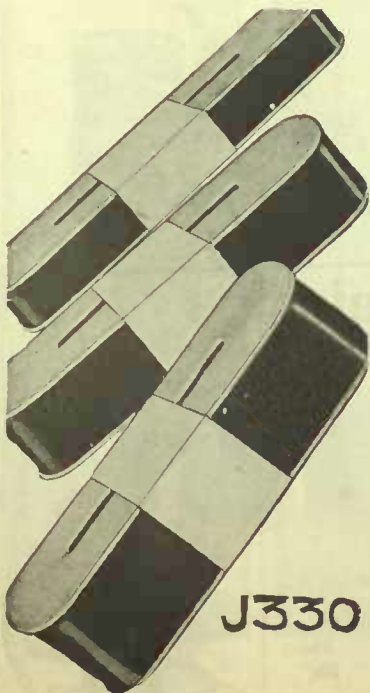

WE ARE DIRECT IMPORTERS OF EUROPEAN RIBBONS OF ALL KINDS

J330—Fine Quality Black Satin Back Velvet Ribbon, rich velvet pile, suitable for all purposes; 18-yard ends.

Width 1, $\frac{1}{8}$ inch.	Per yard	3¾¢
Width 1½, $\frac{1}{4}$ inch.	Per yard	5¢
Width 2, $\frac{3}{8}$ inch.	Per yard	8¢
Width 3, $\frac{1}{2}$ inch.	Per yard	11½¢
Width 4, $\frac{5}{8}$ inch.	Per yard	13¢
Width 5, 1 inch.	Per yard	16¢
Width 7, $1\frac{1}{8}$ inch.	Per yard	18½¢
Width 9, $1\frac{1}{2}$ inch.	Per yard	22½¢
Width 12, $1\frac{3}{4}$ inch.	Per yard	27½¢
Width 16, $2\frac{1}{8}$ inch.	Per yard	32½¢
Width 20, $2\frac{3}{8}$ inch.	Per yard	37½¢
Width 22, $3\frac{1}{8}$ inch.	Per yard	45¢

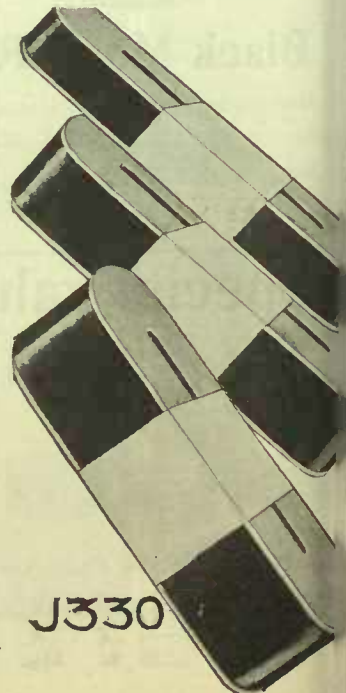

Queen May Ribbons - A Standard of Excellence



J603—Fancy Moire Ribbon, all pure taffeta, 5½ inches wide, fine quality and real good value; color Black. Per yard **50¢**



J607—Extra fine all pure silk taffeta ribbon, special value in colors White, Sky, Pink, Cardinal, Black, Navy, Brown, Old Rose, Copenhagen, Petunia, Chapelon, Chinois; 5 inches wide, 18-yard ends. Per yard **29¢**

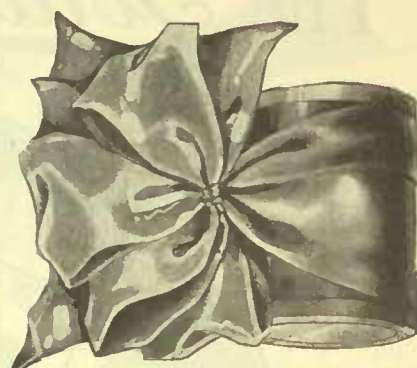

J609—Extra Fine All Pure Silk Taffeta Ribbon, special value in colors White, Sky, Pink, Cardinal, Black, Navy, Brown, Old Rose, Copenhagen, Petunia, Chapelon, Chinois; 6 inches wide, 18-yard ends. Yd. **35¢**

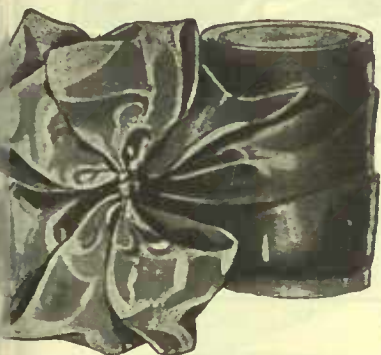

J603—Fine Quality Swiss Taffeta Ribbon in colors White, Sky, Pink, Cardinal, Black, Navy, Brown, Emerald, Light Cardinal, Old Rose, Copenhagen; 3½ inches wide, 18-yard ends. Per yard **13½¢**



J405—Fine Quality Swiss Taffeta Ribbon in colors White, Sky, Pink, Cardinal, Black, Navy, Brown, Emerald, Light Cardinal, Old Rose, Copenhagen; 4 inches wide, 18-yard ends. Per yard **18½¢**



J508—Excellent Quality Silk Taffeta Moire Ribbon in colors White, Sky, Pink, Cardinal, Navy, Old Rose, Copenhagen, Petunia, Cresette, Riviera, Chinois, Brown; 5 inches wide, 18-yard ends. Per yard **34¢**
J509—Same as J508, only 6 inches wide. Per yard **39¢**

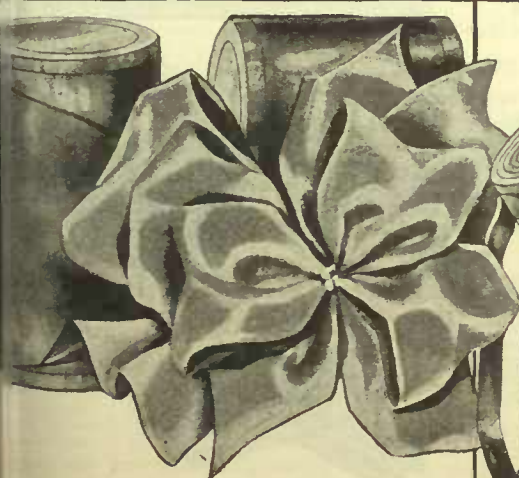

J511—High Grade All Pure Silk Satin Ribbon, 5½ inches wide, in colors White, Sky, Pink, Cardinal, Black, Navy, Mauve, Brown, Old Rose and Copen; 18-yard ends. Per yard **39¢**



BABY RIBBONS

J420/1—Superior Pure Silk Taffeta Baby Ribbon, ¾ inch wide, in colors White, Cream, Sky, Pink, Cardinal, Black, Navy, Emerald, Light Cardinal, Hello, Copen, Old Rose; 36-yard ends. Per yard **21¼¢**

J420/2—Same quality as J420/1, only 7/16 inch wide, in colors White, Sky, Pink, Cardinal, Black, Brown, Emerald, Light Cardinal, Heliotrope, Copen, Navy, Old Rose; 36-yard ends. Per yard **31¼¢**

J440/1—Liberty Satin Baby Ribbon, extra fine quality, ¾ inch wide, in colors White, Cream, Sky, Pink, Cardinal, Black, Navy, Brown, Old Rose, Paddy, Copen, Hello; 36-yard ends. Per yard **21½¢**

J440/2—Liberty Satin Baby Ribbon, extra fine quality, ¾ inch wide, in colors White, Sky, Pink, Cardinal, Black, Navy, Brown, Light Cardinal, Old Rose, Copen, Blue, Paddy, Hello; 36-yard ends. Per yard **33¼¢**



The *Gordon* French Kid Glove

**Durable
Quality**

**Fine
Appearance**



"Gordon"—Black.

"Gordon"—Brown, assorted shades.

"Gordon"—Grey, assorted shades.

"Gordon"—Tan, assorted shades.

"Gordon"—White.

"Gordon"—French Kid Glove, a well finished glove, made from selected French kid, neat Paris points, two dome clasps. This is a stylish glove combining an attractive appearance with good wearing qualities. Every pair guaranteed to give satisfaction.
Per dozen **Net \$15.00**

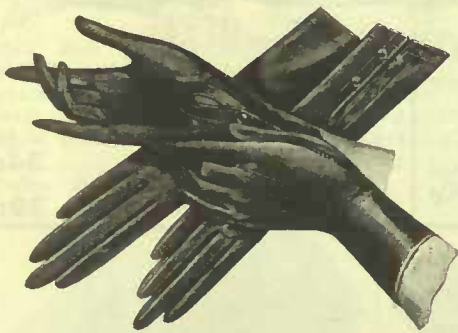

**Lined
Cape
Glove**

"Wearwell"—Women's lined, high grade Tan Cape Glove, soft fleeced lining, with neat Paris points on back, fastened with dome clasp. A warm glove, well finished and of dressy appearance. Sizes 6, 6½, 7, 7½ and 8. Per dozen **Net \$19.00**



**Women's
Unlined
Cape
Glove**

"Wearwell"—Women's unlined Tan Cape Glove, beautiful soft quality, well finished, neat French points on back, and fastened with dome clasp. Sizes 6, 6½, 6¾, 7, 7½, 7¾, 8 and 8½. Per dozen **Net \$18.00**

**Lined
Suede
Glove
of Good
Value**



J101—Women's Grey and Tan lined Suede Glove, soft fleeced lining, warm and comfortable and of good appearance; neat Paris points on backs and fastened with dome clasp. Sizes 6, 6½, 7, 7½ and 8. Per dozen **Net \$18.00**

Children's Dependable Tan Cape Glove



"Junior"—Child's Tan Cape Glove, made from good grade of cape and fastened with dome clasp.
Sizes 00, 0, 1, 2, 3 and 4, per dozen **Net \$9.00**
Sizes 5, 6 and 7, per dozen **Net \$10.50**

Ladies' and Children's Chamoisette and Suede Gloves

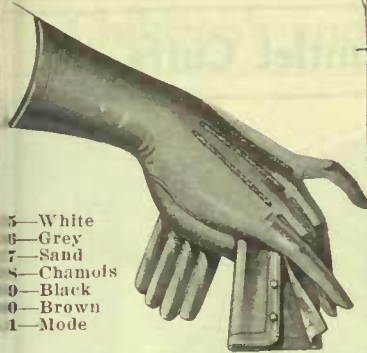

- 5—White
- 6—Grey
- 7—Sand
- 8—Chamois
- 9—Black
- 0—Brown
- 1—Mode

Ladies' Fine Quality Washable Chamoisette Gloves, soft finish, if colored raised silk points on back, cuffs daintily piped in contrasting colors. Fastened with two dome clasps; boxed assorted sizes: 6½, 6¾/7, 7/7½, 7½/8 and 8/8½. Per dozen **\$6.25**

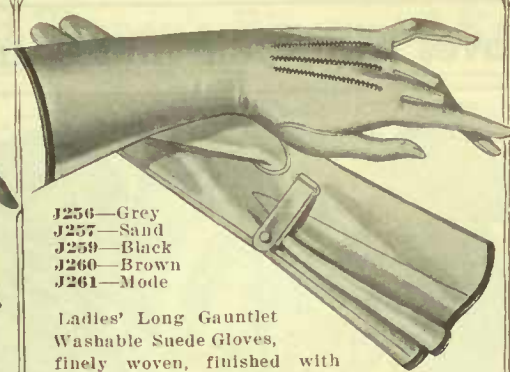

- J256—Grey
- J257—Sand
- J259—Black
- J260—Brown
- J261—Mode

Ladies' Long Gauntlet Washable Suede Gloves, finely woven, finished with contrasting points on back, cuffs are bound in contrasting shades, extra wide gusset at wrist allows glove to come well up over coat sleeve, wrist strap fastened with dome clasp; boxed ½ dozens, solid sizes: 6, 6½, 7, 7½. **\$9.60**
Per dozen

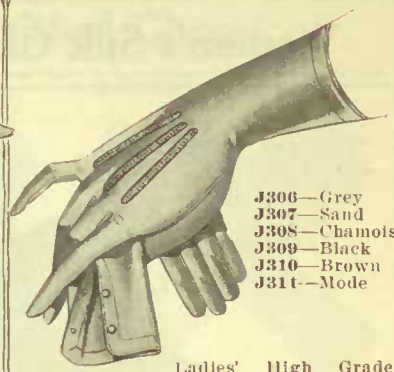

- J306—Grey
- J307—Sand
- J308—Chamois
- J309—Black
- J310—Brown
- J311—Mode

Ladies' High Grade Chamoisette Gloves, made of nice soft fabric and finished with dainty piping in contrasting shade on wrist. Beautiful silk points on back, in two-tone contrasting shades, making a stylish appearance, fastened with two dome clasps, sizes 6/6½, 6¾/7, 7/7½, 7½/8 and 8/8½. Per doz. **\$7.25**

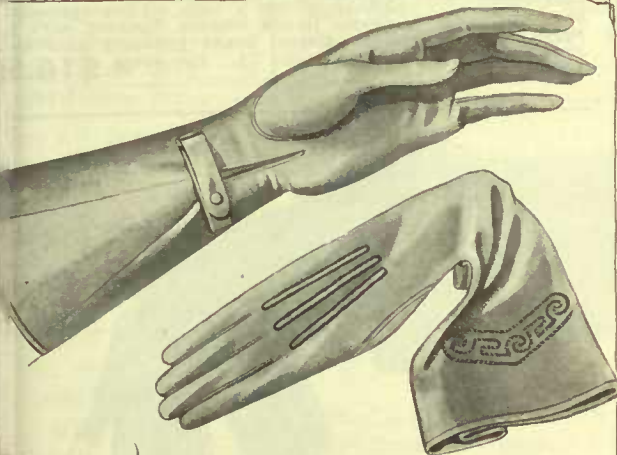

J26—Grey
J27—Sand
J30—Brown
J31—Mode
Ladies' Long Gauntlet Chamoisette Gloves, soft suede finish, cuffs are silk embroidered back in two tones, wide wrist gusset for coat sleeves, raised fancy points on back, stitched in contrasting shade with silk, wrist strap fastened with dome clasp; boxed ½ doz., solid sizes: 6, 6½, 7, 7½. Per doz. **\$10.25**

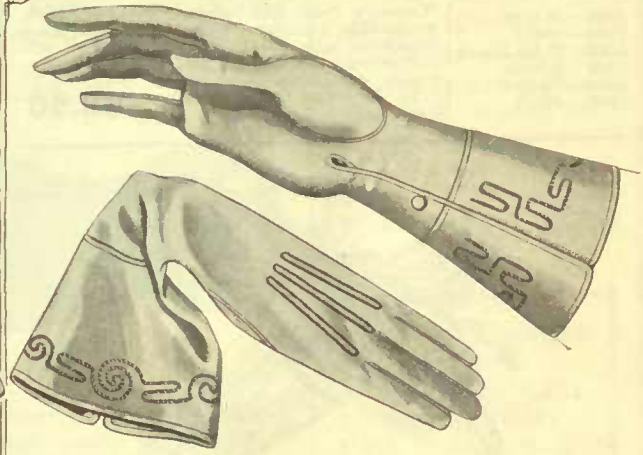

J516—Grey
J517—Sand
J520—Brown
J521—Mode
Ladies' Washable Suede Gloves, fine weave, in flare cuff style, cuffs are embroidered in a dainty two-tone design in silk, raised silk points on back are in two tones to match embroidery on cuffs, fastened with dome clasp, an attractive glove of good style and reasonably priced; boxed ½ dozens, solid sizes as follows: 6, 6½, 7, 7½. Per dozen **\$12.25**

Children's Chamoisette Gloves

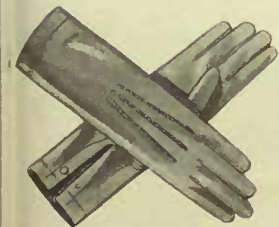

J35—White
J36—Grey
J37—Sand
J38—Brown
J39—Mode
Children's High Grade Washable Chamoisette Glove, suede finish in fabric of fine weave, raised silk points on back, fastened with dome clasps; boxed dozens, assorted sizes as follows: 3/4 and 5/6. **\$4.50**
Per dozen



- J246—Grey
- J247—Sand
- J249—Black
- J250—Brown
- J251—Mode

Ladies' Gauntlet Chamoisette Gloves, fine weave, soft finish, cuffs are daintily bound in contrasting shade, raised silk points on back, wrist strap fastened with dome clasp; boxed dozens, assorted sizes as follows: 6/6½, 6¾/7, 7/7½, 7½/8 and 8/8½. Per dozen **\$8.00**



- J315—White
- J316—Grey
- J317—Sand
- J318—Chamois
- J319—Black
- J320—Brown
- J321—Mode

Ladies' Flare Cuff Slip-on Style Gauntlet Chamoisette Gloves, soft finish, cuffs are open for wrist, and have neatly bound edges in contrasting shade, fancy silk embroidered points on back, to match binding on cuff, wrist strap fastened with dome clasp; boxed ½ doz., solid sizes: 6, 6½, 7 and 7½. **\$12.00**
Per dozen

Women's Silk Gloves with Plain and Gauntlet Cuffs, etc.

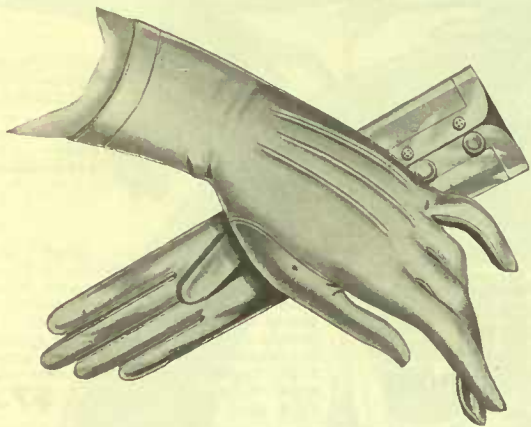

J300—White
J301—Grey
J302—Palm Beach
J303—Brown
J304—Navy
J305—Black

Women's Pure Silk Gloves, made of high grade fine quality silk, evenly woven, embroidered silk points, making a very effective appearance, double tipped fingers; boxed dozens assorted sizes: 6/6½, 6½/7, 7/7½, 7½/8 and 8/8½. Per dozen **\$8.50**

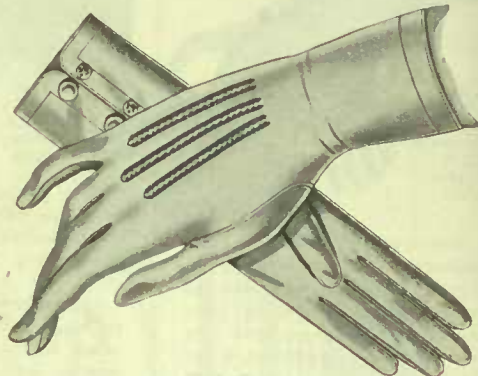

J320—White
J321—Grey
J322—Palm Beach
J323—Brown
J324—Navy
J325—Black

Women's High Grade Pure Silk Glove with handsome wide embroidered silk points, giving a very stylish appearance; double tipped fingers, fastened with two dome clasps; boxed ½ dozens solid sizes 6, 6½, 7 and 7½. Per dozen **\$10.50**

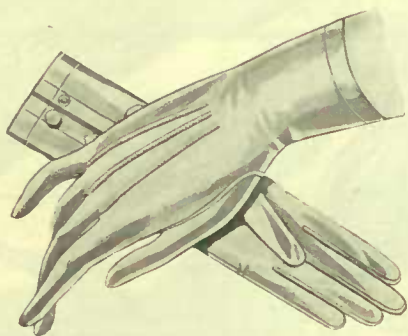

J340—White
J341—Grey
J342—Palm Beach
J343—Brown
J344—Navy
J345—Black

Women's Heavy Quality Pure Silk Gloves, with raised embroidery silk points. This glove has a very rich appearance. Fingers finished with double tips; boxed ½ dozens solid sizes 6, 6½, 7 and 7½. Per dozen **\$12.50**

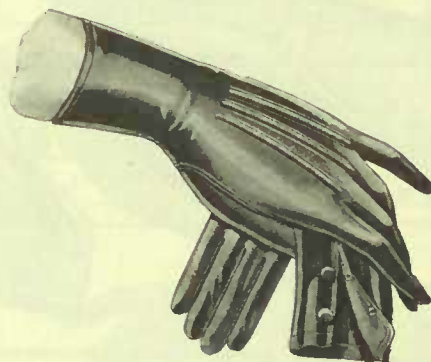

J350—White
J351—Grey
J352—Palm Beach
J353—Brown
J354—Navy
J355—Black

Women's Heavy Quality Silk Gloves, with lustrous Milanese weave with heavy embroidered silk points on back, very neat and of rich appearance, fastened with two dome clasps; boxed ½ dozens solid sizes 6, 6½, 7 and 7½. Per dozen **\$15.00**

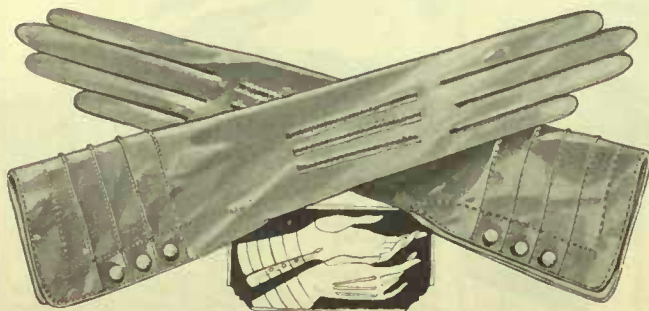

J481—Grey with White points
J482—Palm Beach with White points
J483—Brown with Palm Beach points
J484—Navy with White points

Women's Fancy Silk Gloves with novelty cuffs, neatly tucked in two-tone effect. Two-tone heavy silk points on back, fastened at side of wrist with three dome clasps, lending a stylish and smart appearance; boxed ½ dozens solid sizes: 6, 6½, 7 and 7½. Per dozen **\$15.00**

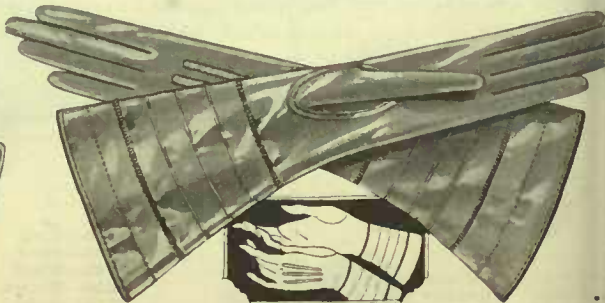

J501—Grey with Black points
J502—Palm Beach with Brown points
J503—Brown with Palm Beach points
J504—Navy with White points

Women's Fancy Gauntlet Silk Gloves, large flange cuffs, daintily tucked and embroidered in stripes, with contrasting shade of silk heavy two-tone silk points on back, making an effective appearance; boxed ½ dozens solid sizes: 6, 6½, 7, and 7½. Per dozen **\$16.50**

Children's and Women's Ringwood Knitted Gloves

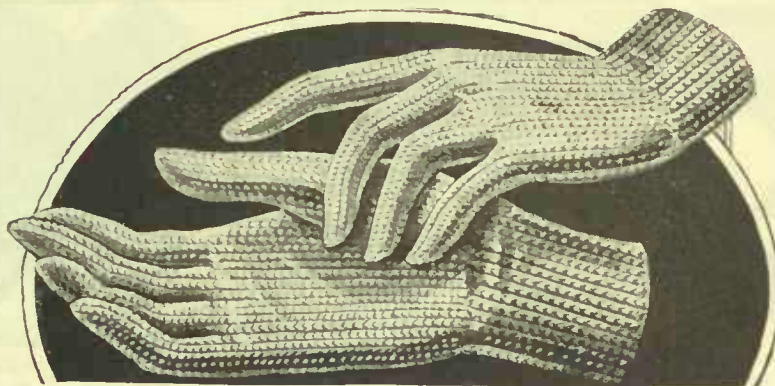
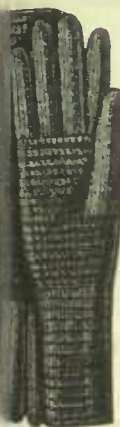

J400—Plain White
J401—Plain Brown
J402—Plain Navy
J403—Plain Grey
J404—Plain Black

J422—White } Women's Seamless Wool Gloves, made
J423—Navy } with nice soft Botany yarn, of good
J424—Grey } weight; boxed dozens, assorted sizes
J425—Black } as follows: 6/6½, 6½/7, 7/7½, 7½/8, 8/8½.
Per dozen **\$6.50**

J300—Plain White
J301—Plain Cardinal
J302—Plain Brown
J303—Plain Navy

Children's Ringwood Gloves, firmly knit of nice soft yarn, in a neat honey-comb stitch. A good warm glove and splendid value; boxed dozens, assorted sizes as follows: ¾ and 5/6. Per dozen **\$4.00**

Women's Ringwood Gloves, made hands and cuffs, of good weight, well knit; boxed dozens, assorted sizes as follows: 6/6½, 6½/7, 7/7½, 7½/8, 8/8½. Dz. **\$4.50**

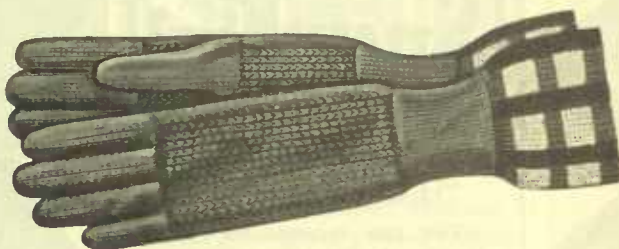

WE SPECIALIZE
ON GLOVES
AND MITTS
OF ALL
KINDS

J317—Cardinal } Children's Novelty Ringwood Glove,
J318—Brown } made of high grade yarn of good
J319—Navy } weight, assuring warmth, well finished with a very attractive Plaid cuff; boxed dozens, assorted sizes as follows: ¾ and 5/6. Doz. **\$4.80**

YOU CAN ORDER
WITH
CONFIDENCE
FROM THIS
BOOK

Baby Carriage Robes at Various Prices



J1205 — Bearcloth Baby Carriage Robe, beautiful heavy pile, well lined, finished with satin shirring, in Cream only; length 33 inches, width 24 ins. Ea. **\$3.15**



J105 — Rosecloth Baby Carriage Robe, nicely lined and finished with wide satin shirring in Cream only; length 33 in., width 24 ins. Ea. **\$3.25**



J1204 — Chinchilla Cloth Baby Carriage Robe, soft lined and finished with wide satin shirring; length 33 inches, width 24 inches, in Cream only. Each **\$3.60**

Snow King Wool Mitts for Men, Women and Children

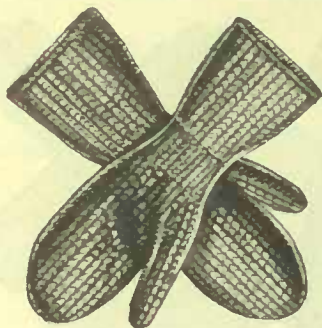

J71—Children's Heavy Ribbed Wool Mitts with cosy fitting wrist and full cuff; colors: White, Grey, Cardinal, Navy, Brown, Black; ages 5 to 7 yrs.; boxed in dozens. Per doz. **\$2.75**

J70—Same as J71, only ages 2 to 5 years; boxed in dozens. Dz. **\$2.25**

J72—Same as J71, only ages 8 to 12 years; boxed in dozens. Dz. **\$3.15**

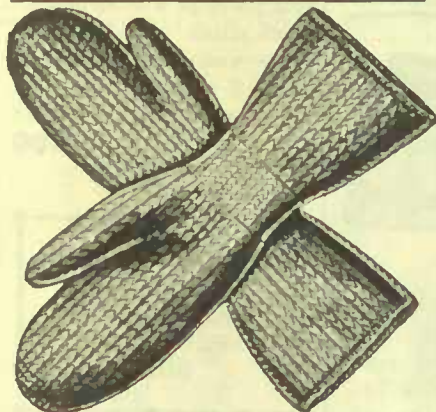

J81—Children's Heavy Ribbed Wool Mitts with gauntlet cuff keeping out cold and snow; colors: White, Grey, Brown, Black, Navy, Cardinal; ages 5 to 7 yrs.; boxed in dozens. Dz. **\$3.00**

J80—Same as J81, only ages 2 to 5 years; boxed in dozens. Dz. **\$2.50**

J82—Same as J81, only ages 8 to 12 years; boxed in dozens. Dz. **\$3.50**

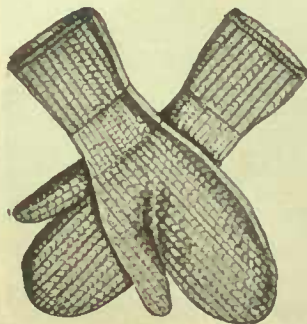

J74—Ladies' Heavy Ribbed Wool Mitts, fine knitted wrist with fashionable cuff; colors: White, Grey, Navy, Brown, Black, Cardinal; boxed in dozens. Per dozen **\$4.00**



"Heavy Ribbed Knit"

You can recommend "Snow King" mitts to your customers—There are dependable.

These superior mitts are manufactured by us in our own factory to give you better made mitts and better values.

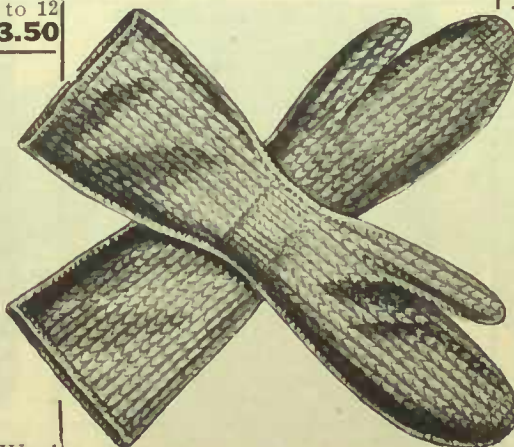

J85—Ladies' Heavy Ribbed Mitts with sport gauntlet cuff; colors: Navy, White, Grey, Brown, Cardinal, Black; boxed in dozens. Dz. **\$5.00**

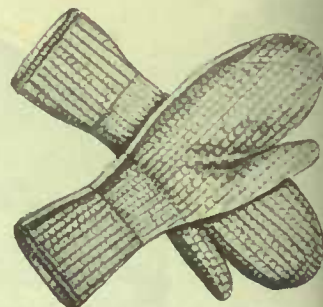

J73—Boys' and Girls' Heavy Ribbed Wool Mitts, snug fitting with full size cuff; colors: White, Grey, Navy, Black, Cardinal, Brown; ages 12 to 14 yrs.; boxed in dozens. Per dozen **\$3.**

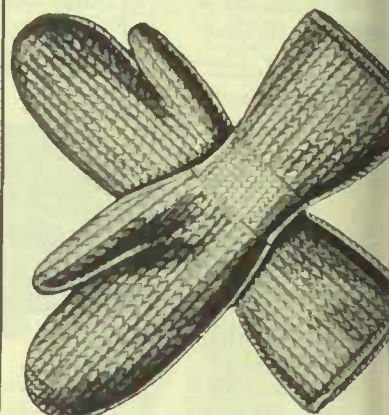

J83—Boys' and Girls' Heavy Ribbed Wool Mitts with sport gauntlet cuff, making an exceptionally warm mitt; colors: Brown, Grey, White, Navy, Cardinal, Black; ages 12 to 14 years; boxed in dozens. Dz. **\$4.**

J84—Same as J83, only ages 14 to 16 years; boxed in dozens. Dz. **\$4.**

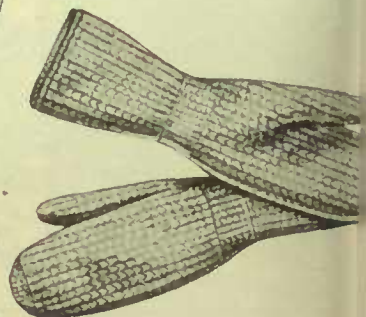

J75—Men's Heavy Ribbed Mitts, fine knitted wrist and fashionable cuff; colors: Grey, Brown, Navy, White; boxed in dozens. Dz. **\$4.**

Snow King Double-Knit All Wool Mitts are Dependable

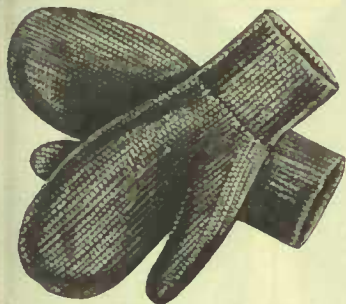

J91 — Doubleknit. Child's, Girls' and Boys' Double Seamless Mitts, made of beautiful soft yarn; colors: Black, White, Navy, Cardinal, Brown, Grey; ages 5 to 7; boxed $\frac{1}{2}$ dozens, solid sizes. Per dozen **\$5.25**
J90 — As J91, only children's sizes 2 to 5 years; colors: White, Brown, Black, Cardinal, Grey, Navy; boxed dozens, solid sizes. Doz. **\$4.50**



"Snow King Double Knit"

A mitt of double thickness with consequent greater lasting qualities and increased warmth.

—A remarkable mitt in every respect and a sure trade builder. Manufactured by us in our own factory to give you better mitts and better values.

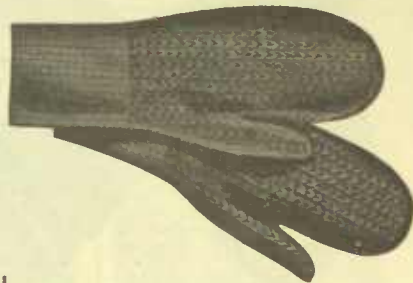

J101—Boys' and Girls' Heavy Ribbed Wool Mitts, with double cuffs; colors: White, Grey, Navy, Brown, Cardinal, Black; ages 5 to 7; boxed in dozens. Per dozen **\$3.50**

J100—Same as J101, only ages 2 to 5 years. Per dozen **\$3.15**



J102—Boys' and Girls' Heavy Ribbed Wool Mitts with double cuffs; colors: White, Grey, Cardinal, Navy, Brown, Black; ages 8 to 12; boxed in dozens. Per dozen **\$3.75**

J103—Same as J102, only ages 12 to 14 years. Per dozen **\$4.00**

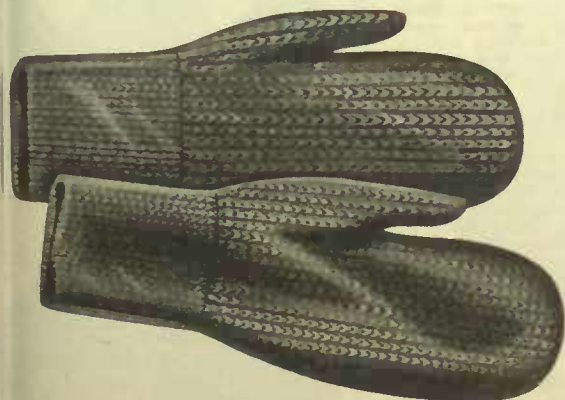

J105—Men's Heavy Ribbed Wool Mitts, with double cuffs; colors: Grey, Brown, Cardinal, Navy, White, Black; boxed in dozens. Per dozen **\$4.50**

J104 — Same as J105, only ladies' sizes; colors: Brown, Grey, Navy, White, Cardinal, Black; boxed in dozens. Per dozen **\$4.25**



J93—Double knit. High Grade Double Knitted Wool Mitts, seamless, made in our own factory from splendid quality wool, with plain stitch hand and fine quality cuffs; colors: Black, Navy, Cardinal, White, Grey, Brown; ages 12 to 14; boxed $\frac{1}{2}$ doz., solid. Dz. **\$6.75**

J92—Same as J93, only ages 8 to 12. Doz. **\$6.00**

Ladies' and Children's Brushed Wool Gauntlet Gloves

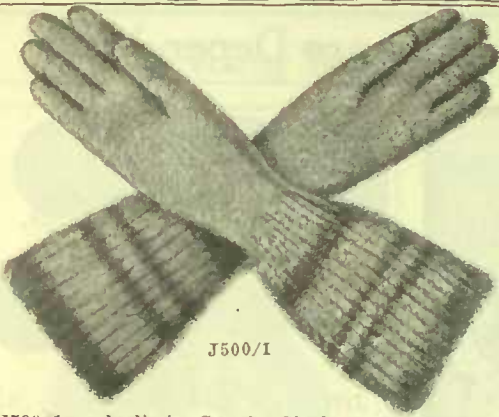

J500/1

J500 1 — Ladies' Camel Shade Brushed Wool Gauntlet Gloves, fancy striped cuffs of self and Mauve, and Self and Grey, made of nice soft yarn of good weight; boxed assorted stripe cuffs to the dozen, sizes as follows: 6/6½, 6½/7, 7/7½, 7½/8. **\$8.50**
Per dozen

J500—Same as above, only in Self colors as follows: Brown, Grey, Camel and Heather; boxed one dozen, solid shades.

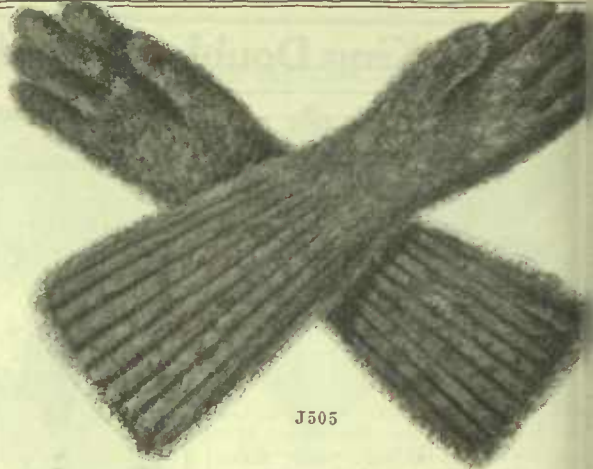

J505

J505 — Ladies' Lovat Mixture Brown and Mole, Brushed Wool Gauntlet Gloves, well knit, with high quality yarn; boxed dozens, sizes 6/6½, 6½/7, 7/7½, 7½/8. **\$15.00**
Per dozen

J506—As J505, only Lovat Mixture of Camel and Mauve.

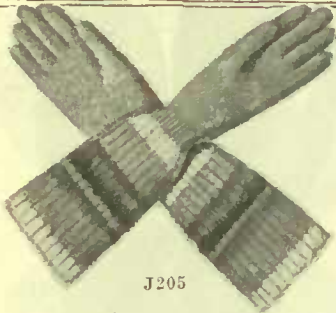

J205

J205 — Children's Brushed Wool Gauntlet Gloves, combination colors on cuff, camel with fancy stripe of Blue, Brown and White; boxed in dozens, two sizes: 3/4 and 5/6. **\$6.50**
Per dozen

J204—As J205, Saxe Blue, stripes of White, Orchid and Brown.

J203—As J205, solid Silver Grey.

J202—As J205, only solid colors: Heather, White and Brown.



LADIES' FANCY LONG GAUNTLET GLOVES

J512—Ladies' Brushed Wool Fancy Long Gauntlet Gloves, cuff 10 inches long, made of best quality yarn, well brushed. This is an exclusive number in the better grade Gauntlet Glove, at a popular price, in shade of Camel with Brown stripe on cuff, making an attractive number; boxed ½ dozens, solid sizes: 6, 6½, 7, 7½ and 8. **\$15.50**
Per dozen



J208

J208 — Children's Brushed Wool Gauntlet Gloves, firmly knitted, Camel shade; boxed dozens, two sizes: 3/4 and 5/6. **\$7.80**
Per dozen

J207—As J208, only in Silver Grey.

J201—White with assorted stripes on cuff. Doz. **\$6.50**



J504

J504 — Ladies' Brushed Wool Gauntlet Gloves, heavy ribbed cuff, firmly knitted of fine quality yarn well brushed, in shades Camel, Brown, Heather and Grey; boxed solid shades, assorted sizes to dozen, as follows: 6/6½, 6½/7, 7/7½, 7½/8. **\$10.50**
Per doz.

J502 — Ladies' Brushed Wool Gauntlet Gloves, fine knit of beautiful soft yarn in Camel shade with Grey stripe on cuff; boxed in dozens, assorted sizes as follows: 6/6½, 6½/7, 7/7½ and 7½/8. **\$11.50**
Per dozen ..

J503 — As J502, only in the following colors: Silver Grey, with Mauve stripe on cuff; Plain Brown, Heather and Lovat.



J502

Children's Knitted Wool Overalls

"Polar"

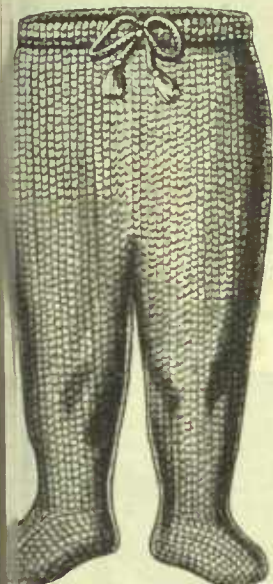

J431—Child's Very Fine Knitted Wool Overalls, exceptionally good line, with draw cord at waist and draw cord at ankle, White only. Sizes, yrs.

Dozen
\$10.25
11.25
12.00

YOU CAN ORDER
 WITH CONFIDENCE
 FROM THIS BOOK

"Big Fellow"



J700—The "Big Fellow" Child's Knitted Wool Overalls, with wool draw cord at waist. A well made line for popular prices. Colors: White and Grey.

Sizes, yrs.	Dozen
3	\$10.50
4	12.25
5	13.00
6	14.25
7	15.50
8	17.00

"Winter Glow"

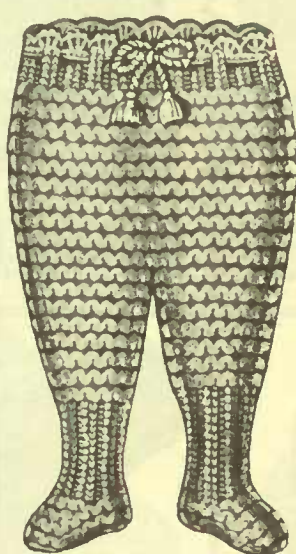

J704—Child's Fine, Firmly Knitted, Wool Overalls, with draw cord at waist and silk draw ribbon at ankle, White only, in sizes 2, 3 and 4 years. Per dozen

\$11.50

WE ARE
 HEADQUARTERS
 FOR
 KNITTED GOODS
 OF ALL KINDS

"Arctic"



J703—The "Arctic" Kiddies' Knitted Wool Overalls, made of high grade yarn, in plain rib stitch, with wool draw cord at waist. This is an exceptionally good number, and comes in Grey only. Sizes 3, 4 and 5 years. Per dozen

\$15.00

Fine Wool Honeycomb Shawls



J303—Fine Quality Wool Honeycomb Shawl, size 42x42 inches, (size does not include fringe), knotted fringe, in White only. Per dozen

\$17.50



J309—Beautiful Soft Wool Honeycomb Shawl, with knotted fringe, size 47x47 ins., (not including fringe). Per dozen

\$24.50



J330—High Grade White Wool Honeycomb Shawl, with knotted fringe, size 46x46 ins., (not including fringe). Per doz.

\$30.00

Infants' Hand Made and Fine Knit Wool Infantees

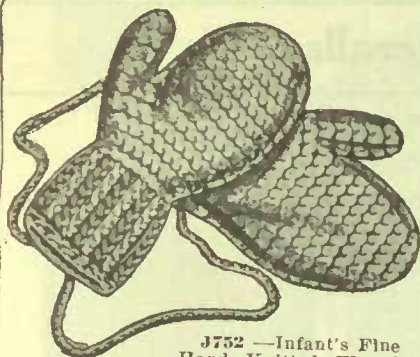

J752—Infant's Fine Hand Knitted Wool Infantee, with shoulder cord. Comes in White only. Boxed in dozens. **\$4.25**
Per dozen

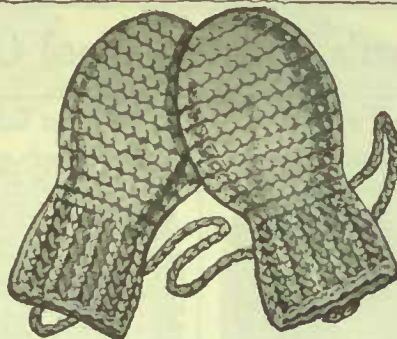

J751—Infant's Hand Knit Wool Infantee, made of fine quality yarn, thumbless, with wool shoulder cord. Comes in White only. Boxed in dozens. **\$4.25**
Per dozen

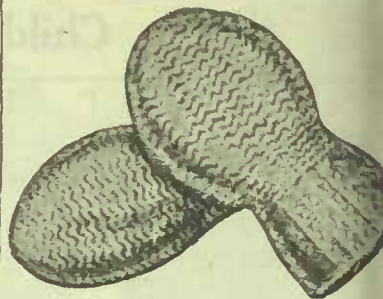

J756—Infant's Thumbless Mitt, wo knitted, of fine quality soft Angori yarn, in White only. A nice warm ml and a very attractive number. **\$4.5**
Boxed in dozens. Per dozen

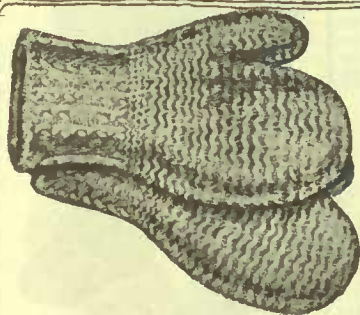

J755—Infant's Hand Knitted Mitts, with thumbs, made of nice soft quality fine Angorine yarn, in White only, with elastic cuffs which fit snugly to the wrist. Boxed in dozens. Per **\$4.50**
dozen

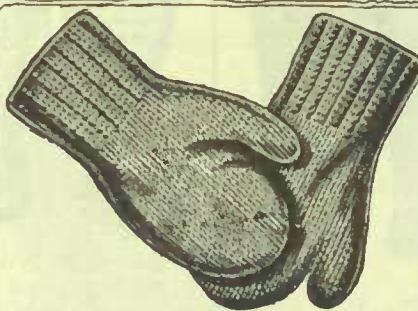

J754—Infant's Fine Quality Wool Infantee of high grade Botany yarn, with double knitted wrist, and long shoulder cord. This line is made with thumbs, and comes in White only. **\$4.50**
Boxed in dozens. Per dozen

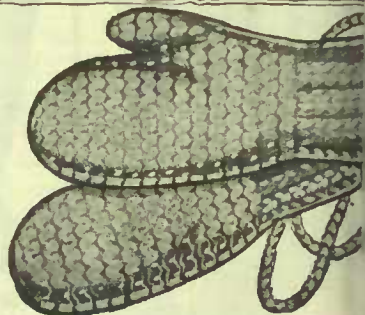

J757—Child's Hand Knitted Infante made of very fine quality soft yar with thumbs and long wool should cord; snug fitting ribbed wrist. Com in White only. Boxed in **\$5.5**
dozens. Per dozen

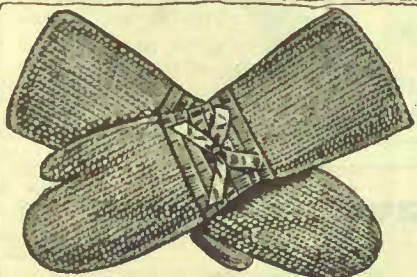

J765—Infant's Wool Infantees, knit in fine plain stitch, with long cuffs, and fancy ribbed tight-fitting wrist, trimmed with silk ribbon bow. Made with thumbs, in White only. Box- **\$3.25**
ed in dozens. Per dozen

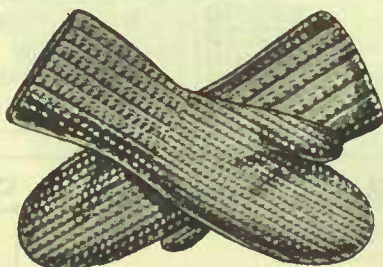

J7573—Infant's Fine Quality Mittens, fine plain stitch hand with thumbs, long double cuffs, elastic ribbed, to fit closely to the wrists. Comes in White only. Boxed in **\$5.75**
dozens. Per dozen

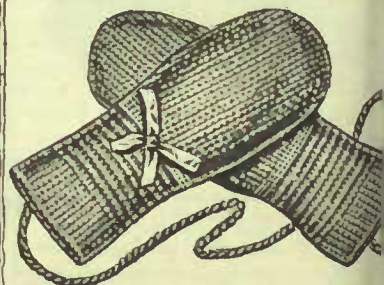

J764—Infant's Knitted Wool Infant in thumbless style, with silk should cord, tightly ribbed wrists trimm with ribbon bows, plain knit cuffs a hands. Comes in White only. **\$3.0**
Boxed in dozs. Per doz.

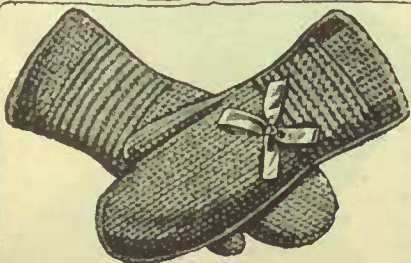

J766—Infant's Wool Infantee, knit in fine plain stitch, with thumbs, and lightly ribbed wrists finished with small ribbon bows, finished with silk shoulder cord. Comes in White only. Boxed in dozens. Per **\$3.60**
dozen

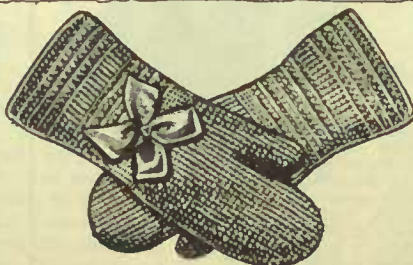

J767—Silk and Wool Infantee. The silk in this line is on the surface which makes a very attractive finish; the cuffs are fancy ribbed, and finished with ribbon bow. Color White only. Boxed in dozens. Per **\$5.50**
dozen



J753—Infant's Thumbless Doult Knitted Wool Infantee, a warm a dainty looking mitt, the cuffs are ki in fancy stitch, with shoulder cor White only. Boxed in **\$4.5**
dozens. Per dozen

INFANTS' HAND MADE WOOL BOOTEES



J126—Infant's Hand Crocheted Wool Bootee, finished at top with silkine y edge, fastened with wool and tie cord at ankle; boxed dozens, assorted 4 White with Sky, 4 White with Pink, 4 all White. Per dozen **\$2.25**



J136—Infant's Hand Crocheted Wool Bootee, comes high on leg, making it very warm and cozy; fancy crocheted silk trimming on top and draw cord at ankle; in dozs., assorted 4 White with Sky, 4 White with Pink, 4 all White. Per dozen **\$4.25**



J129 — Infant's Crocheted Wool Bootee, trimmed with fancy zephyr crocheted edge on top and draw string at ankle; boxed in dozs., assorted 4 White with Sky, 4 White with Pink, 4 all White. Doz. **\$2.75**



J127—Infant's Wool Bootee trimmed with colored floss, assorted 4 White with Sky, 4 White with Pink, 4 all White. Per dozen **\$2.40**



J135 — Infant's Wool Bootee, in fancy stitch, trimmed with colored silkine; in dozens, assorted 4 White with Sky, 4 White with Pink, 4 all White. Per dozen **\$4.00**

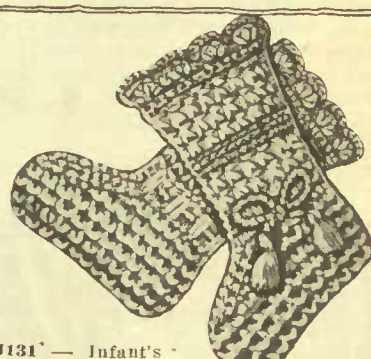

J131 — Infant's Crocheted Bootee of soft Botany yarn with silkine trimming; boxed in dozens, assorted 4 White with Sky, 4 White with Pink, 4 all White. Per dozen **\$3.50**



J130—Infant's Long Wool Bootee, trimmed with colored silkine; assorted 4 White with Sky, 4 White with Pink, 4 all White. Per dozen **\$3.15**

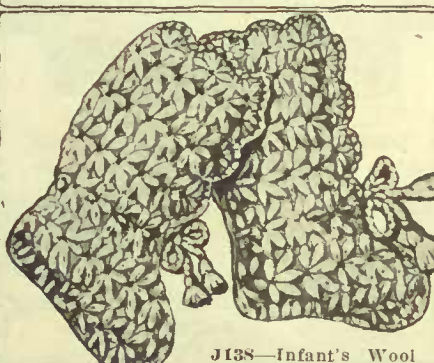

J138—Infant's Wool Bootee of fine Botany yarn with silkine edge; assorted 4 White with Sky, 4 White with Pink, 4 all White. Doz. **\$4.50**



J140—Infant's Crocheted, Bootee, soft Botany yarn, trimmed with silkine and wool bows; assorted 4 White with Pink, 4 White with Sky, 4 all White. Per dozen **\$5.50**



J132—Soft Wool Bootee, long length, draw strings and silkine trimming; boxed in dozs., 4 White with 4 White with Pink, 4 all White. Doz. **\$4.00**



J146—Infant's Knee Length Hand Crocheted Wool Bootee of high grade Botany yarn, with taffeta silk draw string at knee; boxed dozs., in White only. Per dozen **\$8.25**

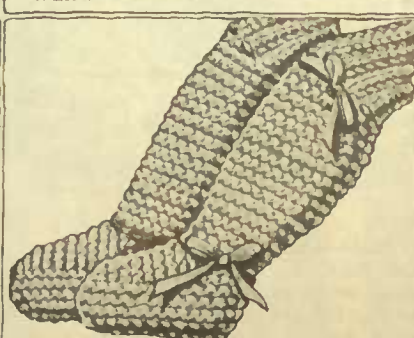

J152—Infant's Knee Length Wool Bootee, hand knitted, of beautiful soft Botany yarn, with satin draw cord at ankle and knee; in White only. Per dozen **\$11.25**

Infant's Fine Quality Knitted Wool Hoods and Caps

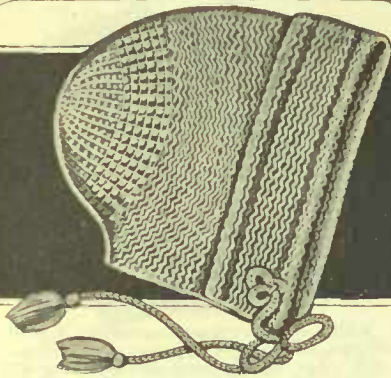

J925—Infant's Links and Links Knitted Wool Hood of soft yarn with Dutch turn, trimmed with silk, with bow tie cords at neck, boxed in $\frac{1}{2}$ dozens; colors as follows: 2 White with Pink trimming; 2 White with Sky **\$4.50** trimming; 2 all White. Doz.

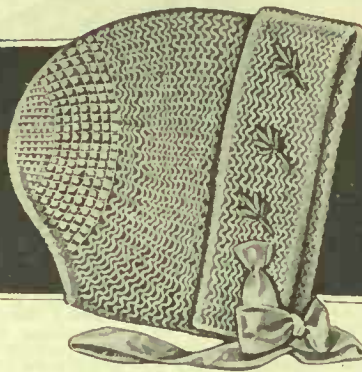

J926—Infant's Links and Links Knitted Wool Hood with Dutch turn, trimmed with hand embroidery rose buds, also with satin bow ties, boxed in $\frac{1}{2}$ dozens, assorted. A big seller and sure to give satisfaction, good **\$6.75** value. Per dozen



J927—Infant's Links and Links Knitted Wool Hood with Dutch turn, fancy colored silk stitch, with satin bows at neck, boxed in $\frac{1}{2}$ dozens, assorted: 2 White with Sky silk trimmings; 2 White with Pink trimming; **\$7.2** 2 all White. Per dozen

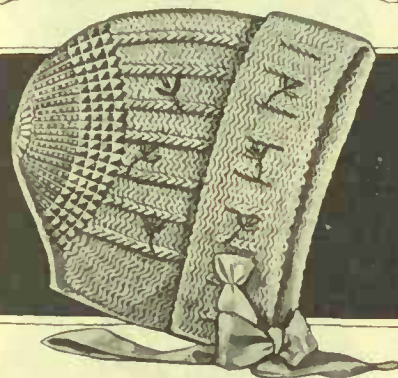

J928—Infant's Links and Links Fancy Knitted Wool Hood, with Dutch turn, with silk embroidered trimming, satin tie bow at neck, boxed in $\frac{1}{2}$ dozens, assorted. Splendid quality and sure to appeal to the finest trade. **\$9.00** Per dozen



J261—Infant's Links and Links Fine Knitted Wool Cap, with fancy stitch on band, boxed in $\frac{1}{2}$ dozens, assorted colors as follows: White with Sky trimming; White with Pink trimming; **\$4.50** all White. Per doz.



J263—Infant's Links and Links Knitted Wool Cap, with fancy silk stitch band, finished with pom poms on sides, boxed in $\frac{1}{2}$ dozens assorted: 2 White with Sky trimming; 2 White with Pink trimming; 2 all White. A quick seller. Splendid value at this price. **\$5.!** Per dozen



J264—Infant's Links and Links Knitted Wool Cap of fine soft yarn, with fancy stitch on band, side turned down crown, finished with pom poms, boxed in $\frac{1}{2}$ dozens, assorted: 2 White with Sky trimming; 2 White with **\$6.25** Pink trimming; 2 all White. Dz.

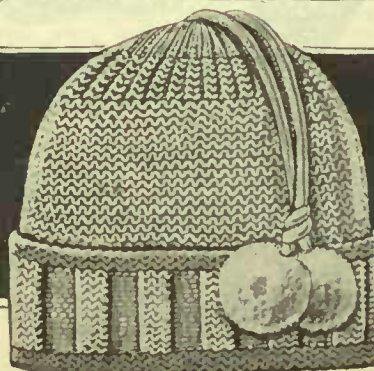

J265—Infant's Links and Links Knitted Wool Cap, with fancy stitched turned up band, finished with cord and pom poms, boxed in $\frac{1}{2}$ dozens, assorted: 2 White with Sky trimming; 2 White with Pink trimming; 2 all **\$6.50** White. Per dozen



J267—Infant's Links and Links Knitted Cap, turned up band, finished with cord and pom poms, boxed in dozens, assorted: 2 all Sky; 2 all Pink; 2 all White. An attractive **\$7.5** line. Per dozen



We Specially Feature
This Brand
For full particulars
See page 242-243

TRADE MARK
Gordon-Mackay
Product



TRADE MARK REG'D.

Snow-King

MITTS



GORDON MACKAY & CO. LIMITED. TORONTO



"SCHOOLVILLE" *All-Wool Ribbed*
Stockings have the same standing in the Hosiery World as Cord Tires in Motordom.

Year Round Stockings *Trade Mark Reg'd* **Schoolville** LESS REPAIRS—GREATER MILEAGE **STOCKINGS**

—The Three R's—
Readin'—'Ritin'—'Rithmetic

are easier to master when the feet are
"Happy."

"SCHOOLVILLE" STOCKINGS when
combined with Proper Fitting Shoes, keep
the feet of Children "Happy."

*Built to Stand Hard Knocks, yet Soft
Enough for Tender, Growing Feet.*
3-PLY FEET—4-PLY HEELS AND TOES.



Year Round Stockings *Trade Mark Reg'd* **Schoolville**

STRONGEST WHERE WEAR IS HARDEST

GUARANTEE

We guarantee "SCHOOLVILLE" STOCKINGS
against defects in material and workmanship.
Should any pair of 'SCHOOLVILLES' prove
defective, or fail to give the wear you have a
right to expect, return them DIRECT TO US,
Stating your dealer's name, and we will repair or
replace them.

MANUFACTURED AND DISTRIBUTED TO DEALERS IN CANADA BY
GORDON, MACKAY & Co. LIMITED. TORONTO



ALL OUR MERCHANDISE IS BILLED AT
CURRENT MARKET PRICES, WHETHER
LOWER OR HIGHER THAN NAMED HEREIN

GORDON, MACKAY & Co. LIMITED

Infants' Angorine, Wool and Bearcloth Bonnets



J920—Infant's Wool Bonnet, made of soft fine yarn, with Dutch turn, affeta ribbon tie strings, splendid quality and value; boxed in dozens. Per dozen **\$4.50**



J251 — Baby Boy's Hand Knitted Wool Cap, knitted in pure wool, with cord tassel at crown, very attractive cap; boxed in ½ dozens, all White. Per dozen **\$6.50**



J919 — Infant's Hand Crocheted Wool Bonnet, Fancy Dutch Turn and Wool tie strings, lined with soft flannelette; boxed in ½ dozens, assorted: 2 all White, 2 White with Sky trimming, 2 White with Pink trimming. Per dozen **\$7.50**



J903 — Infant's Angorine Bonnet, white only, finished with silk ribbon tie strings and rosettes, sizes 14, 15 and 16. Per doz. **\$8.50**



J932—Infant's White Bearskin Bonnet, wide Dutch Turn, lined with White flannelette and finished with satin rosettes and tie strings, sizes 13, 14, 15 and 16. Per dozen **\$9.00**



J925½ — Infant's Rose Cloth Bonnet, lined with White flannelette, trimmed with narrow Cream satin ribbon, and satin ribbon tie strings, sizes 13, 14, 15 and 16. Doz. **\$9.00**



J902—Infant's and crocheted Wool Bonnet, made of Botany ephyr, Dutch Turn of fancy stitch crocheted and fastened with heavy quality satin ribbon. Lined with soft flannelette, which makes it warm; a very attractive number; boxed ½ doz., 2 White with Pink silk crochet, 2 White with y silk crochet, 2 all White. Per dozen **\$9.60**



J909—Infant's Hand Crocheted Wool Bonnet, in fine Botany Zephyr, Dutch turn with fancy silk crocheted stitch, finished with shirred satin ribbon, tied with satin ribbon, wool lined; boxed in ½ dozens, assorted colors as follows: 2 White with Sky trimming, 2 White with Pink silkine trimming, 2 all White. Per dozen **\$12.00**



J255—Baby Boy's Angorine Wool Cap, made of beautiful yarn, band shaped to cover ears, fastened with satin tie strings, White only, sizes 18, 19 and 20. Per dozen **\$13.50**

Infant's Hand Crocheted Wool Jackets

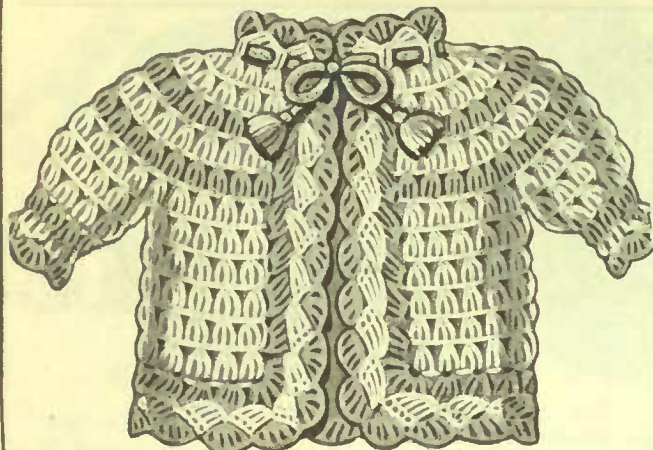

J1069—Infant's Hand Crocheted Wool Jacket, in Botany Zephyr, colored yoke and trimming effect, draw crocheted cord and tassel at neck, boxed in dozens, assorted as follows: 2 White with Sky trimming; 2 White with Pink trimming; 2 all White. Doz. **\$6.25**

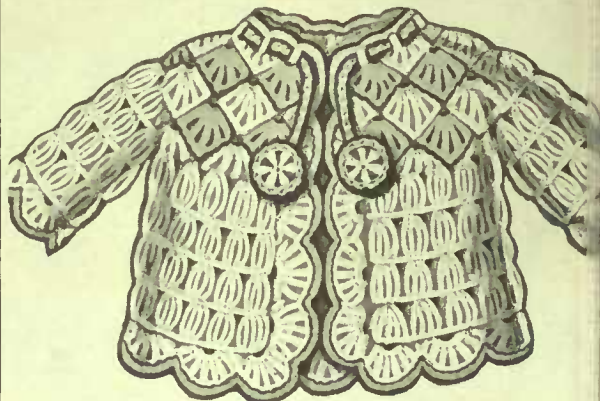

J1052—Infant's Hand Made Crocheted Wool Polka with shell stitch forming yoke, edged with colored wool, crocheted draw cord at neck, boxed in ½ doz. assorted as follows: 2 White with Pink; 2 White with Sky; 2 all White. Per dozen **\$7.25**

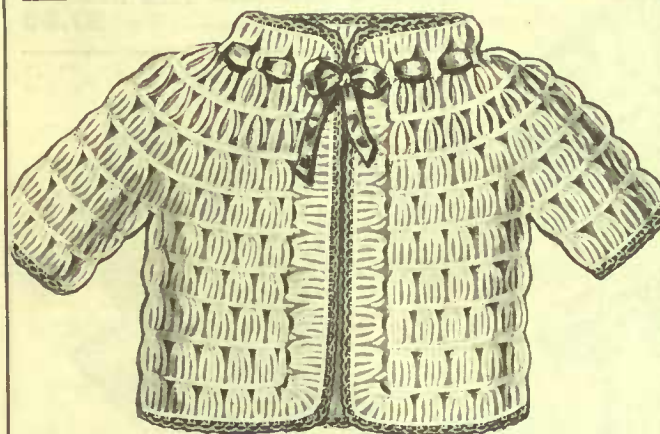

J1054—Infant's Crocheted Wool Polka Jacket, made with fine Botany Yarn, with silk crocheted yoke, and edged with fancy silk crochet stitch, with satin tie ribbon at neck, boxed in ½ dozens, assorted as follows: 2 White with Sky silk yoke; 2 White with Pink; 2 White with White. Per dozen **\$8.50**

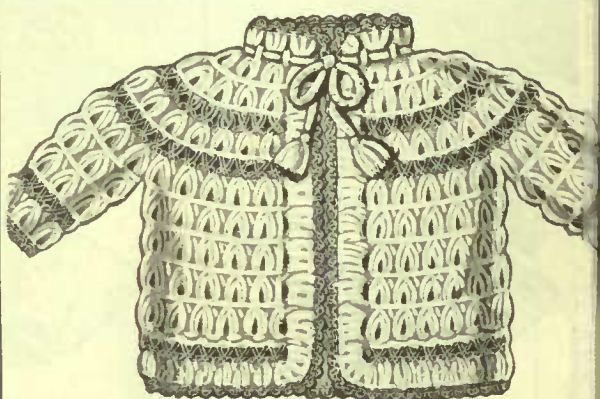

J1059—Infant's Hand Crocheted Wool Polka Jacket in soft Botany yarn, with fancy crochet silk trim fastened with wool cord and tassel, boxed in ½ doz. assorted colors as follows: 2 White with Sky silk crochet; 2 White with Pink silk crochet; 2 all White. Per dozen **\$12.50**



J1057—Infant's Hand Crocheted Wool Polka Jacket, made of very fine soft yarn, with roll collar, fastened with draw cord, boxed in ½ dozens, assorted as follows: 2 White with Sky trimming; 2 White with Pink trimming; 2 all White. Per dozen **\$10.50**

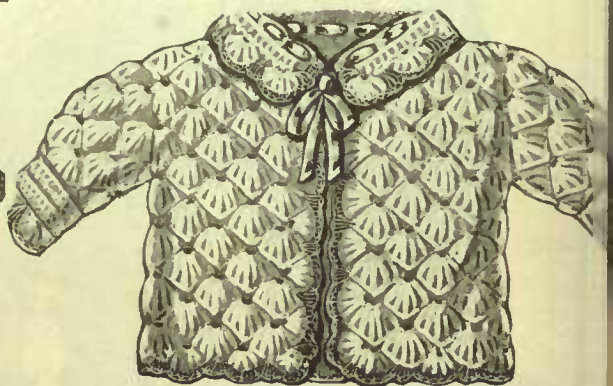

J1058—Infant's Hand Crocheted Wool Polka Jacket in fine quality Shetland Floss, has pretty turn-down collar, edged with crocheted silk, satin draw ribbon at neck, boxed in ½ dozens, assorted colors as follows: 2 White with Pink silk crochet; 2 White with Sky; 2 all White. Per dozen **\$12.50**

Infant's Wool Sweaters of Superior Quality



J2014—Infant's Fancy Stitch Links and Links Wool Sweater, turned down collar, fastened at neck with bow cord, in White only, boxed in $\frac{1}{2}$ dozens. A well made garment in every respect. Per dozen **\$14.25**



J2004—Infant's Links and Links Knitted Wool Sweater with turned down collar, finished with silk stripe trimming down front and on collar, fastened with satin ribbon bow ties at neck, boxed in $\frac{1}{2}$ dozens, assorted: 2 White with Sky; 2 White with Pink; 2 all White. Dozen **\$13.50**



J2007—Infant's Links and Links Knitted Wool Sweater, fancy stitch, turn down collar, fastened with four pearl buttons, in White only. Splendid quality and good value. Per dozen **\$16.50**



J2006—Infant's Links and Links Knitted Wool Sweater, fancy stitch, turned down collar, fastened with four pearl buttons down front, in colors: Pink with White trimming; Sky with White trimming; all White. Per dozen **\$16.50**



J2010—Infant's Links and Links Fine Quality Knitted Wool Sweater, with tuxedo roll collar, prettily trimmed with striped silk woven in material, fastened with six pearl buttons, in colors: White with Sky trimming; White with Pink trimming; all White. Per doz. **\$18.00**



J2009—Infant's Links and Links Knitted Wool Sweater of very fine quality yarn, fancy knitted pattern down front, finished with colored silkline, turned down collar, fastened with four pearl buttons, in colors: White with Sky trimming; White with Pink trimming; all White. Per doz. **\$18.00**

Women's and Children's Brushed Wool Scarves



J1401—Child's or Misses' Brushed Wool Scarf, trimmed with wide stripes in contrasting color and fringed ends; length 52 inches, width 6½ inches, colors: Camel and Oxford. Per doz. **\$8.00**



J1646 — Child's Brushed All - Wool Scarf with knotted fringe and two wide stripes on each end, 58 inches long, 5½ inches wide. in colors Pink, Turquoise, Old Rose with White stripes, White with Pink stripes. Per doz. **\$7.50**



J1410—Brushed Wool Scarf of beautiful soft yarn with knotted fringe end and two-color crossbar stripes; length 56 ins., width 6½ ins. Colors: Cardinal, Paddy Green, Old Rose and Peacock with colored stripes. Per doz. **\$8.2**



J1404—Fine Brushed Wool Scarf, with knotted fringe, a good wide scarf covering the shoulders, length 52 ins., width 9 ins., colors Camel, Brown, Oxford, crossbar stripes. Per dozen **\$11.75**



J1402—Child's and Misses' Brushed Wool Scarf, soft yarn with knotted fringe ends, length 52 ins., width 9 ins., colors Oxford, Khaki and Brown. Per dozen **\$10.50**

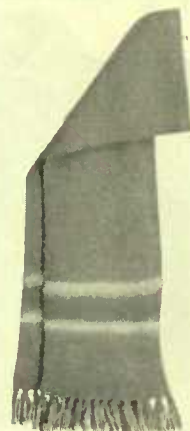

J1412—Ladies' Scarf of lovely soft brushed wool, with fringed ends and three-toned crossbar stripes; length 68 inches, width 9 inches. Color: Rose fancy, Peacock fancy, Buff fancy and Grey fancy. Dozen **\$11.50**



J1406—Ladies' Fine Quality Brushed Wool Scarf, with knotted fringe ends and fancy colored crossbar stripes; length 60 ins., width 9 ins. Colors Camel fancy, Oxford fancy and Peacock fancy. Doz. **\$13.25**



J1649 — Beautiful Soft Brushed Wool Scarf, with knotted fringe ends, three-tone cross-bar stripe; length 62 ins., width 8½ ins., colors Turquoise, Peacock, Old Rose, Buff, White, Grey, Copen, with fancy stripes. Per dozen **\$15.00**



J1414—Ladies' Heavy All Wool Scarf, fine quality soft brushed wool with knotted fringe ends and contrasting stripes; length 70 ins., width 11 inches. Colors Buff with Brown, Brown with Buff, Grey with Navy and Peacock with American Beauty stripes. Per dozen **\$17.25**

Girls' Wool Sport Sets at Right Prices



J1276—Child's Brushed Wool Scarf and Toque Set. Scarf has fringed ends, is 56 inches long and 5 inches wide. Colors Turquoise, Rose and Camel with fancy striped borders. Per dozen **\$11.50**



J1283—Child's Three-Piece Brushed Wool Set, consisting of scarf, cap and mitts. Scarf is 52 inches long, 4 inches wide, finished with a tassel on each end. Colors Grey, Cardinal, Peacock, Buff, White and Old Rose. Per dozen **\$13.50**



J1280—Girl's Dainty Brushed Wool Scarf and Cap Set, with pretty combination colored trimmings. Scarf has knotted fringe, is 60 inches long and 10 inches wide. Colors Peacock fancy, Camel fancy, Tan fancy, and Rose fancy. Per dozen **\$17.25**

J1281—Child's Fine Knitted Wool Scarf and Toque Set, knitted to imitate hand work, with tassels on each end of scarf and on the crown of toque. Scarf is 38 inches long, 7 ins. wide. Colors, Plain Turquoise White, Pink, and Buff. Per dozen..... **\$10.75**



J1282 — Girls' Pretty Scarf and Tam Set, of beautiful soft yarn, knitted to imitate hand work and trimmed with tassels; length of scarf 41 ins., width 7½ in. Colors, White, Turquoise, Old Rose, Pink, and Cardinal. Per doz... **\$13.50**



J1289 — Girl's Shoulder Wrap and Tam Set, of beautiful soft knitted yarn. The wrap is 70x18 inches, with knotted fringe ends, and pockets trimmed with contrasting colors. Colors Buff with Grey, Orchid with Grey, Peacock with White, and Grey with White. Per doz. **\$30.00**

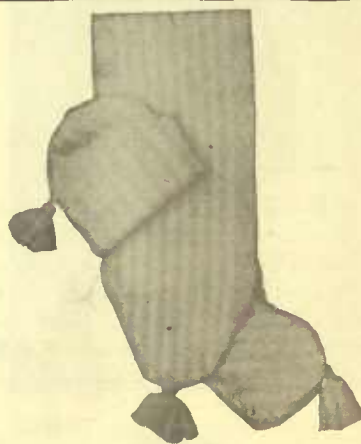

J1713—Girls' Beautiful Soft Brushed Wool Scarf and Cap Set, in combination White and colored stripe, trimmed with tassels. Scarf is 50 ins. long, 9½ ins. wide. Colors Rose, Turquoise and Old Rose, with White. Per dozen **\$18.00**



J1711 — Girls' and Misses' Fine Quality Brushed Wool Tam O'Shanter and Scarf Set. Scarf 50 ins. long, 8½ inches wide, finished with pom poms. Colors Turquoise, Old Rose, Champagne, Saxe and Peacock, with fancy 3-toned stripes. Per dozen **\$15.00**



J1288—Girl's Brushed Wool Scarf and Tam Set, beautiful soft wool. Scarf is 68 inches long and 11 ins. wide; Tam is good full size, with large pom pom on crown. Boxed in ½ dozens, solid colors, Turquoise with Buff, Buff with Turquoise, Peacock with American Beauty, and Grey with American Beauty. Dz. **\$24.00**

Well Made Toques and Sport Caps



J271 — Boy's Fine Knitted Toque, made of soft yarn, in White only, with turned band, cord and tassel on crown. Per dozen **\$3.75**



J270—Baby Boy's White Soft Double Toque, in fine honeycomb stitch, with wide turned back band and pom pom on top of crown. Doz. **\$4.25**



J1608 — Fine Knit Double Wool Toque, in colors: solid White, Cardinal, White with Rose band, White with Copen, Cardinal with Black, and Grey with White band. Doz. **\$4.50**



J296 — Boy's Fine Double Wool Toque, firmly knitted in plain rib stitch, with wide turn back band and pom pom on top of crown, colors: Grey, Maroon, Brown, Navy and White. Per dozen **\$4.50**



J283—Boy's Closely Knitted Toque of fine soft yarn with wide double band and pom pom on crown, colors: Grey with cardinal, Dark Grey with Grey, Fawn with Brown, Navy with Grey, Orange with Black, and Purple with Grey. Per dozen **\$5.75**



J300 — Boy's Soft Brushed Wool Double Toque, in colors: Peacock with Grey, Buff with Brown, Maroon with Brown, and Turquoise with Buff. Per dozen **\$5.50**



J274—Baby Boy's Fine Soft Double Wool Toque, in honeycomb stitch with wide band and pom pom on crown, in White only. Doz. **\$6.00**



J1644 — Girl's Jumbo Knit Double Toque, made from soft yarn, with wide colored stripe on band; colors: White with Old Rose stripe, White with Turquoise, White with Coral-ette, and White with Saxe stripe. Per dozen **\$6.25**



J302—Girl's Wool Tam, firmly knitted of soft yarn to imitate hank work, pom pom on crown, colors: Pink, Turquoise, White, Buff and American Beauty. Per doz. **\$6.75**



J1655 — Misses' and Ladies' Fancy Sport Cap with fancy stripes, wide band finished with cord rosette and tassels; colors: Turquoise, Old Rose, Peacock, Buff, Paddy, Saxe, Purple, with fancy stripe. Per dozen **\$7.50**



J1651 — Girls' and Misses' Brushed Wool Tam O'Shanter, with fancy knitted band and pom pom on top of contrasting color; colors: Old Rose with White, Buff with Turquoise, Turquoise with Grey, and Old Rose with Buff band and pom pom. Per dozen **\$9.00**



J1654—Misses' and Ladies' Sport Cap firmly knitted crown with wide brushed Wool band finished with buckle and pom pom; colors: White crown with American Beauty band, Turquoise with Grey, and White crown with Paddy Green band. Per dozen **\$9.00**

Children's Hats, Face Veils, Jackets, Clouds, etc.



J13—Infant's Fine Silk Face Veil, in Cream White; boxed in dozens. Per dozen **\$3.60**



J1435—Is made of good quality heavy Black silk plush; brim is rolled, a silk cord and tassel, fastened by button on crown; is trimmed by 1½-in. band of ribbon, neatly lined; girls from 6 to 12 years. Per doz. **\$13.25**



J11—Infant's Fine Quality Shetland Wool Face Veil, in Cream White; boxed in dozens. Per doz. **\$3.50**



J1210—Infant's Quilted Silk House Jacket, dainty flower design, colors: White and Sky lining; White with Pink flower and Pink silk lining. Per dozen **\$15.00**



J1446—"Rah Rah" hat for boys, made of Black plush; trimmed with 1½-in. ribbon band, finished at side with ribbon bow and buckle; is well lined and made in assorted sizes: 6½, 6¾, 6½, 6¾ and 6½. Doz. **\$13.25**



J1211—Child's Quilted Silk Dressing Gown, long length, dainty flower pattern, colors: White with Sky flower and lining; or White with Pink flower and lining. Dz. **\$24.00**



J2004—Child's Quilted Silk Comforter, size 32x34 inches, White with Sky flower, border and lining; or White with Pink flower, border and lining. Each **\$1.70**



J205—Child's Wool Cloud of soft yarn, tassel ends, length 34 ins., width 5 ins. Boxed in dozens, solid White only. Per doz. **\$4.25**



J206—Woven Wool Cloud with tassel ends, 44 ins. long, 6 inches wide, in White only. Dz. **\$5.50**



J201—Heavy Wool Cloud with fringed ends, length 68 inches, width 9 ins., White only. Per dozen **\$6.75**

WOMEN'S HOSIERY IN COTTON AND SILK ETC.



Puritan Maid Hosiery

D905 — "Puritan Maid" Brand Women's Art Silk Hose, colors Black, White, Grey and Navy, deep garter welt, reinforced heels and toes; boxed in $\frac{1}{2}$ dozens, solid sizes $8\frac{1}{2}$, 9, $9\frac{1}{2}$ and 10. Special Per doz. **\$6.50**



Puritan Maid Hosiery

WOMEN'S ART SILK BOOT HOSE

D906 — "Puritan Maid" Brand Women's Art Silk Boot Hose, in colors Black, White, Nigger Brown, Navy and Grey. Deep lisle garter welt, reinforced heels and toes, double sole. A very dependable stocking; boxed in $\frac{1}{2}$ dozens, solid sizes. Per dozen **\$7.20**

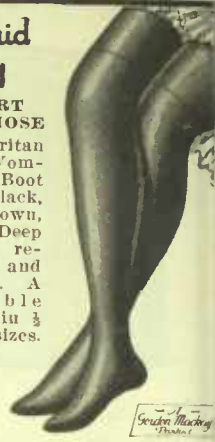

DXXX—"Triplex"
This well-known brand of Cotton Hose for women's and children's wear; has a deep garter welt, seamless feet, spliced heels and toes, medium weight. Colors Black, White and Brown, fine quality. Boxed in dozens, solid sizes.

$4\frac{1}{2}$	\$1.55
$5\frac{1}{2}$	1.75
5	1.65
6	1.85
$6\frac{1}{2}$	1.95
7	\$2.05
$7\frac{1}{2}$	2.15
8	2.25
$8\frac{1}{2}$, 9, $9\frac{1}{2}$	10.
12x	Net \$2.25



Puritan Maid Hosiery

D950 — Women's Art Silk Hose, plaited on Japanese thread silk with lisle top, 4 to 5-inch garter-welt. Seamless throughout; toes are four ply, heels are high spliced, soles are double. Colors Black, White, Navy, Brown, Grey; boxed in $\frac{1}{2}$ dozens, solid sizes. $8\frac{1}{2}$, 9, $9\frac{1}{2}$, 10. Dozen **\$10.50**



SWISS MADE FULL FASHIONED SILK HOSE

D21 — Women's Swiss Made Full Fashioned Silk Hose, ingrain dyed, deep garter welt, high spliced heels, double soles and toes, colors Black, White, Brown, Grey, Navy; boxed in $\frac{1}{2}$ dozens, solid sizes $8\frac{1}{2}$, 9, $9\frac{1}{2}$ and 10. Per dozen **\$30.75**

We specialize on Women's Hosiery

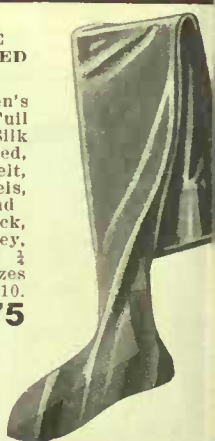

SWISS MADE SILK HOSE

D31—Women's Full Fashioned Ingrain Dyed Silk Hose, Swiss manufacture, deep lisle garter welt, double sole, reinforced heel and toe; colors Black, White, Brown and Navy; boxed in $\frac{1}{2}$ dozens, solid sizes. $8\frac{1}{2}$, 9, $9\frac{1}{2}$ and 10. Dozen

\$24.00



Puritan Maid Hosiery

WOMEN'S OUTSIZE LISLE HOSE

D172—Black
D372—White
Women's Fine Lisle Outsize Hose, double soles and spliced heels and toes. You will appreciate the quality of this hose; boxed in $\frac{1}{2}$ dozens, solid sizes. 9, $9\frac{1}{2}$, 10, $10\frac{1}{2}$. Per dozen **\$4.80**



WOMEN'S CLOCKED SILK HOSIERY

D23 — Women's Full Fashioned Self Clocked Silk Hose, ingrain dyed, fine quality, deep lisle garter welt, high spliced heel, double sole and toe. Colors Black, Grey, White, Brown, Navy; boxed in $\frac{1}{2}$ dozens, solid sizes $8\frac{1}{2}$, 9, $9\frac{1}{2}$, 10. Dozen

\$32.75



WOMEN'S COTTON STOCKINGS

D215—Black
D315—White
D415—Brown
Women's Plain Combed Cotton Hose, deep garter welt, reinforced heels and toes, seamless feet, medium weight; boxed in dozens, solid sizes. $8\frac{1}{2}$, 9, $9\frac{1}{2}$, 10. Dozen

\$3.00



Puritan Maid Hosiery

D900—Black
D900—White
Ladies' Art Silk Boot Hose, has 12 to 13-inch boot of art silk plaited on fine cotton 5-inch garter welt, double toes and heels; boxed in dozens, solid.

Sizes:
 $8\frac{1}{2}$, 9, $9\frac{1}{2}$, 10.
Per dozen **\$5.25**



Women's Silk and Silk Lisle Hosiery



D300—Women's Pure Thread 12-Strand Silk Hose, fine quality plain hemmed top. Colors Pongee, Moth, Sand, Taupe, Silver, Nickle, Steel, Orchid, Emerald, Lt. Brown, Brown, African, Navy, Black, White.

Boxed

In 1/2 dozens, solid sizes. Per doz. **\$13.50**



D255—Black
D355—White
D455—Brown
D555—Grey
D655—Navy
D855—Pongee
Dependable Hosiery



D305—Women's Pure Thread Silk Hose, with deep elastic fitting, fine ribbed lisle tops, reinforced heels and toes, double soles, and seamless throughout. One of our leaders for Spring and Summer wear. Colors Black, White, Brown, Navy. Boxed in 1/2 dozens, solid sizes 8 1/2.

9, 9 1/2 and 10. Per dozen **\$14.50**

D205—Black
D395—White
D495—Brown
Women's Plain Hose, made of selected mercerized lisle yarns, deep elastic close fitting 1/1 ribbed top, spliced heels and toes, double sole. Boxed in 1/2 dozens, solid sizes 8 1/2, 9, 9 1/2, 10. Dozen **\$6.50**



Glosso' Silk. This well-known stocking is in our range again this season. It has the appearance of silk, being made of a combed

Egyptian yarn, mercerized, double heels and toes, and state color when ordered, which will give satisfaction. Being. Boxed in dozens, solid sizes 8 1/2, 9, 9 1/2 and 10. Per dozen **\$4.35**

MERCERIZED LISLE HOSE

D260—Black
D360—White
D460—Brown
D560—Grey
D760—Navy
"Italian Silk" Mercerized Lisle Hose, fine gauge, seamless throughout, reinforced heels and toes, deep garter welt. Boxed in dozens, solid sizes 8 1/2, 9, 9 1/2, 10. Doz. **\$4.50**

Puritan Maid Hosiery

D585—Black
D785—Brown
D685—White
D985—Navy
Women's Mercerized Lisle Hose, fine gauge, deep elastic ribbed top; double sole, reinforced heel and toe. Boxed in 1/2 doz. solid sizes 8 1/2, 9, 9 1/2, 10. Dz. **\$6.00**

WOMEN'S WHITE MERCERIZED LISLE HOSE

D384—Women's Mercerized Lisle Hose, double sole, spliced heel and toe, fine gauge, 2 1/2-inch garter hem. Color, White only; Boxed in 1/2 dozens, solid sizes 8 1/2, 9, 9 1/2, 10. Dozen **\$4.25**

Puritan Maid Hosiery

D245—Black
D445—Brown
Women's Mercerized Lisle Hose, fine gauge, deep garter welt, reinforced heels and toes. Boxed in dozens, solid sizes 8 1/2, 9, 9 1/2 and 10. Per dozen **\$3.75**

Puritan Maid Hosiery

D902—Women's Mercerized Lisle Boot Hose. Black, White, Brown, Navy, Grey, cotton top, high spliced heels, double soles, seamless, 3-inch garter welt. State colors. Boxed in dozens, 8 1/2, 9, 9 1/2, 10. Doz. **\$3.75**

Puritan Maid Hosiery

D107—Black
D367—White
D467—Brown
Women's O.S. Mercerized Lisle Hose. Dozs., sol. sizes 9, 9 1/2, 10, 10 1/2. Per dozen **\$4.25**

Puritan Maid Hosiery

D368—White
D168—Black
Women's Outsize Cotton Hose, in dozs., solid sizes 9, 9 1/2, 10, 10 1/2. Per dozen **\$3.00**

Puritan Maid Hosiery

D365—White
D265—Black
D465—Brown
D565—Grey
D765—Navy
Plain Mercerized Lisle Hose, double sole, high spliced heels, mock seamed legs, deep garter welt. Dozs., solid sizes 8 1/2, 9, 9 1/2, 10. Doz. **\$4.80**

WOMEN'S CASHMERE AND CASHMERETTE HOSIERY, ETC.



Puritan Maid Hosiery

A CASHMERETTE OF GOOD WEARING QUALITIES
D20—Black
D19—Brown

Women's Plain Cashmerette Hose of good wearing quality, "made to look and feel like cashmere," seamless feet, spliced toes and heels, deep garter welt. Boxed in dozens, solid sizes.

Sizes 8½, 9, 9½ and 10. Per dozen
\$3.00



Puritan Maid Hosiery

ALL WOOL CASHMERE HOSE
D1060—Black
D1070—Brown

Women's All Wool Cashmere Hose, reinforced heels and toes, seamless feet, 2½-inch garter hem, medium weight. Boxed in ½ dozens, solid sizes. 8½, 9, 9½ and 10. Per dozen

\$8.00



BRITISH MADE OUTSIZE LEG CASHMERE

D27 O.S. — Plain Black Cashmere Hose with outsize legs, British made, soft elastic knit, fashioned legs, spliced heels and toes, seamless feet, deep garter welt. A very dependable stocking which we can highly recommend. Boxed in ½ dozens, solid sizes. Sizes 9, 9½, 10 and 10½.

Dz. **\$12.50**
Size 11. Dz. **\$13.00**



Puritan Maid Hosiery

Black Cashmere Stocking

D1040—"Puritan Maid" Plain Black Cashmere Hose. "Very Special Value," spliced heels and toes, medium weight, deep garter welt. Made in our own factory — the wear is there. Boxed in ½ dozens, solid sizes. Sizes 8½, 9, 9½ and 10. Per dozen

\$6.00

DUCHESS FALL WEIGHT CASHMERE HOSE

DS12—"Duchess"

Women's English Made, Fall Weight, Pure Black Cashmere Hose, fashioned leg, high spliced heels, seamless feet. Boxed in ½ dozens, solid sizes 8½, 9, 9½ and 10.

Per dozen..
\$12.50

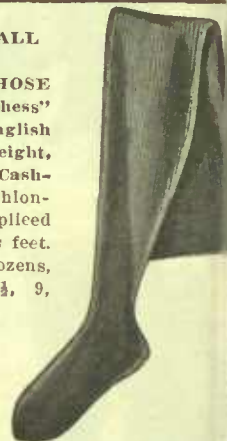

Puritan Maid Hosiery

D1045—"Puritan Maid" Brand Women's Union Cashmere Hose, with deep elastic fitting 1/1 ribbed top, double toes and heels, seamless feet, medium weight. Color Black only. Boxed in ½ dozens, solid sizes 8½, 9, 9½ and 10. Per dozen..

\$7.20



Puritan Maid Hosiery

D 25 — "Puritan Maid" Brand. Outsize women's plain Black cashmere platted hose, full size legs, seamless feet, deep garter welt, double heels and toes, medium weight. Boxed in ½ dozens, solid sizes. Sizes 9, 9½, 10, 10½.

Per dozen.....
\$6.25



"LLAMA" HOSE

DS00 — Llama Plain Black Cashmere Hose, fine gauge, elastic knit, full fashioned reinforced heel and toes, seamless feet. A good strong stocking, medium weight, made in England. Boxed in ½ dozens, solid sizes. Sizes 8½, 9½ and 10.

Dozen N **\$10.50**
Size 10 Dozen N **\$11.00**

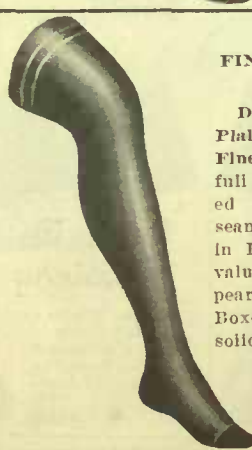

"INDIANA" FINE CASHMERE STOCKING

DS25 — "Indiana" Plain Black Extra Fine Cashmere Hose, full fashioned, spliced heels and toes, seamless feet. Made in England, quality, value and good appearance are assured. Boxed in ½ dozens, solid sizes. Sizes 8½,

9, 9½ and 10. Doz. **\$14.00**
10½. **\$14.50**



ANGOLA BLACK CASHMERE HOSE

DS10 — Angola

Plain Black Cashmere Hose, embroidered "Angol" in Yellow silk, pure wool, fine gauge, heavy weight, fashioned legs, seamless feet; made in England. Boxed in dozens, solid sizes 8½,

9½. **\$12**
Size 10½. Doz. **\$12**

Women's Cashmere and

Cashmerette Hosiery

"QUEEN" CASHMERE HOSE

DS05—"Queen"—Women's Plain All-wool Fine Quality Cashmere Hose, fashioned legs, seamless feet, high spliced heels, toes, Colors Black, Brown. Boxed $\frac{1}{2}$ doz., solid sizes $8\frac{1}{2}$, 9, $9\frac{1}{2}$, 10. Per dozen **\$11.00** $10\frac{1}{2}$ Doz. **\$11.50**



PRICES ARE RIGHT

CASHMERE HOSE OF MEDIUM WEIGHT RIBBED TOP

D1050—Women's Plain Black All-wool Cashmere Hose, deep elastic fitting, fine ribbed top, double soles, reinforced heels and toes, seamless throughout, medium weight. Boxed in $\frac{1}{2}$ doz., solid sizes $8\frac{1}{2}$, 9, $9\frac{1}{2}$, 10. Per dozen **\$8.50**

ALL WOOL LOVAT SHADES

D176—Women's English Made All Wool Hose, assorted lovat shades, reinforced heel and toe, seamless feet, widened garter top, 3 shades to the box. Boxed $\frac{1}{2}$ doz., solid sizes $8\frac{1}{2}$, 9, $9\frac{1}{2}$, 10. Per dozen **\$10.50**

BLACK CASHMERE

DS70—Women's Black Cashmere Hand Clocked Hose, widened top, seamless feet, reinforced heels and toes, assorted colored clocks in each $\frac{1}{2}$ dozen, solid sizes $8\frac{1}{2}$, 9, $9\frac{1}{2}$, 10. Doz. **\$13.75**

HEATHER MIXTURE

D240—Blue Shade D241—Brown Shade Women's Heather Mixture Hose, deep garter welt, reinforced heel and toe, all wool, and seamless. Boxed $\frac{1}{2}$ doz., solid sizes $8\frac{1}{2}$, 9, $9\frac{1}{2}$, 10. Dozen **\$9.00**

BOTANY WOOL LOVAT SHADES

D179—Women's Full Fashioned Hose, made of finest quality Botany yarn, in England, clocked, three lovat shades, assorted. Boxed $\frac{1}{2}$ doz., solid sizes $8\frac{1}{2}$, 9, $9\frac{1}{2}$, 10. Doz. **\$16.50**

D177—

Women's British made plain all wool Heather Hose, spliced heel and toe, widened top, seamless feet, assorted three shades of Brown Heathers. Boxed $\frac{1}{2}$ doz., solid sizes $8\frac{1}{2}$, 9, $9\frac{1}{2}$, 10. Dozen **\$10.50**

4/1 RIB HEATHER HOSE

D178—4/1 Rib British made assorted clocked Mid Brown Heather Hose, elastic knit, all wool, made in England, reinforced heels and toes, seamless feet. Boxed $\frac{1}{2}$ doz., solid sizes $8\frac{1}{2}$, 9, $9\frac{1}{2}$, 10. Per Doz. **\$14.55**

2/1 RIB HEATHER HOSE

D198—Women's 2/1 Ribbed Brown Heather Full Fashioned Hose, spliced heels and toes, double sole, three Heathers assorted. Boxed $\frac{1}{2}$ doz., solid sizes $8\frac{1}{2}$, 9, $9\frac{1}{2}$, 10. Dozen **\$14.50**

4/1 RIB ALL WOOL HEATHER

D173—4/1 Rib All Wool Heather Hose, British made, spliced heels and toes, elastic knit, three dark Heathers, three light Heathers, and 3 lovat shades. Boxed $\frac{1}{2}$ doz., solid sizes $8\frac{1}{2}$, 9, $9\frac{1}{2}$, 10. Dz. **\$10.50**

D193—

4/1 Ribbed All Wool, British manufactured, Heather Hose, elastic knit, reinforced heels and toes, seamless feet, assorted 3 Mid Heather, and 3 Lovat shades. Boxed $\frac{1}{2}$ doz., solid sizes $8\frac{1}{2}$, 9, $9\frac{1}{2}$, 10. Doz. **\$14.50**

D150—

Women's Full Fashioned Hose, made of finest quality Botany yarn, British manufacture, clocked, 3 Brown Heathers, assorted, solid sizes $8\frac{1}{2}$, 9, $9\frac{1}{2}$, 10. Doz. **\$16.50**

D158—Lovat

D159—Brown 2/1 Ribbed Fancy Heather Mixture, Worsted Hose, double heels and toes. Boxed $\frac{1}{2}$ doz., solid sizes.

Sizes	Doz.
7.....	\$8.25
7 $\frac{1}{2}$	8.75
8.....	9.25
8 $\frac{1}{2}$	9.50
9.....	\$10.00
9 $\frac{1}{2}$	10.50
10.....	11.00

Durable Hosiery at Right Prices



D99—1/1 Ribbed Pure Cashmere Hose, very fine rib, for ladies' and children's wear; seamless feet, double heels and toes; boxed 1/2 doz., solid sizes in Black and White.

Szs.	Doz.	Szs.	Doz.
5 1/2.....	\$6.25	7.....	7.10
6.....	6.50	7 1/2.....	7.50
6 1/2.....	6.75	8.....	8.75
Black—			
Szs.	Doz.		
6.....	\$6.50		
6 1/2.....	6.75		
7.....	7.10		
7 1/2.....	7.50		
8.....	8.75		
8 1/2.....	11.50		
9.....	11.50		
9 1/2.....	11.50		
10.....	11.50		



D77 "Diamond Knee" Boys' Black 2/1 Ribbed Hose, has an extra thread worked into the knee in a diamond shape to take the wear where it is hardest. Plain sole, with a ribbed instep and spliced heels and toes. Absolutely fast dye; packed in 1/2 doz., solid sizes.

Size	Doz.
6.....	\$7.50
6 1/2.....	7.75
7.....	8.00
7 1/2.....	8.25
8.....	9.00
8 1/2.....	9.50
9.....	10.00
9 1/2.....	10.50
10.....	11.00

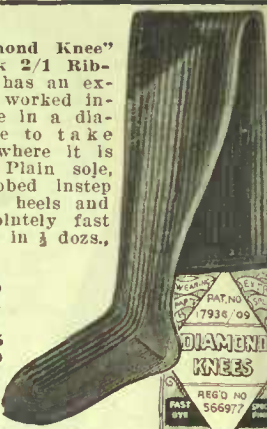

RIBBED HOSE OF BRITISH MANUFACTURE
D162—2/1 Ribbed Black Worsted Hose, of British manufacture, extra strong, invisible spliced knees, ribbed insteps, plain seamless feet. An ideal stocking for boys' fall and winter wear. Boxed in 1/2 dozens, solid sizes.

Size	Doz.
6.....	\$5.05
6 1/2.....	5.35
7.....	5.65
7 1/2.....	5.95
8.....	6.25
8 1/2, 9, 9 1/2, 10	\$7.05



D123—2/1 Ribbed Black Wool Hose, plain seamless feet, spliced heels and toes, a medium weight at a popular price. This is undoubtedly one of the best values in the trade. Boxed in 1/2 doz., solid sizes.

Size	Doz.
5.....	\$2.85
5 1/2.....	3.15
6.....	3.45
6 1/2.....	3.75
7.....	4.00
7 1/2.....	4.50
8.....	5.00
8 1/2, 9, 9 1/2, 10	Doz \$5.50

HEAVY RIBBED UNION HOSE

D20 — Heavy Black 2/1 Ribbed Union Hose, seamless feet; boxed in 1/2 dozens, solid sizes

Szs.	Dz.
5.....	\$2.75
5 1/2.....	2.75
6.....	3.15
6 1/2.....	3.15
7.....	3.60
7 1/2.....	3.60
8.....	4.00
8 1/2, 9, 9 1/2, 10	\$4.20

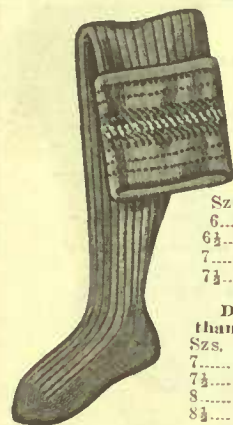
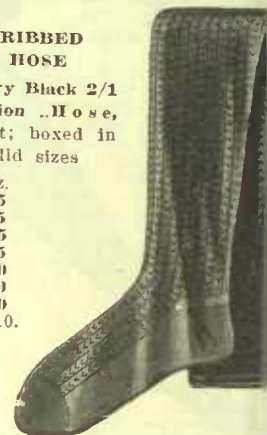

D164—Grey Golf Stockings, British. Assorted colored tops, ribbed legs, seamless feet; 1/2 doz., solid sizes.

Szs.	Dz.	Szs.	Dz.
6.....	\$8.00	8.....	\$9.75
6 1/2.....	8.50	8 1/2.....	10.25
7.....	9.00	9.....	10.75
7 1/2.....	9.50	9 1/2.....	11.25
		10.....	11.75

D165—Heavier make than above.

Szs.	Dz.	Szs.	Dz.
7.....	\$8.25	9.....	\$10.00
7 1/2.....	8.75	9 1/2.....	10.50
8.....	9.25	10.....	11.00
8 1/2.....	9.50		

D226—White D226S—Scarlet Pure Worsted Hose, has the popular 2/1 ribbed leg, with plain seamless feet and spliced toes and heels. A good medium weight overstocking suitable for boys' and girls' wear; boxed in 1/2 doz., solid sizes.

Szs.	Doz.
6.....	\$4.00
6 1/2.....	4.30
7.....	\$4.60
7 1/2.....	4.90
8.....	5.20
8 1/2.....	\$5.50
9.....	5.80
9 1/2.....	6.10
10.....	6.30



D163 — Golf Stocking, for Boys' or Girls' wear, medium weight, pure wool, three heather shades to each half dozen, also three different colored turned tops, ribbed legs and instep, English manufacture; boxed 1/2 dozens, solid sizes.

Sizes	Doz.
6.....	\$6.00
6 1/2.....	6.50
7.....	7.00
7 1/2.....	7.50
8.....	8.00
8 1/2.....	9.00
9.....	9.00
9 1/2.....	9.00
10.....	9.00

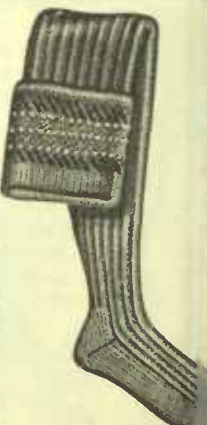

RIBBED TURN TOP WOOL HOSE

DS3—S/2 Ribbed, Turn Top Brown Wool Hose, elastic knit, reinforced heel and toe, seamless feet. Made of a yarn which will stand rough usage; boxed in 1/2 doz., solid sizes.

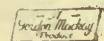

Szs.	Doz.
6.....	\$4.50
6 1/2.....	5.00
7.....	5.50
7 1/2.....	6.00
8.....	6.50
8 1/2.....	7.00
9.....	7.50
9 1/2.....	8.00
10.....	8.50



ALL WOOL CASHMERE 2/1 RIB HOSE FOR BOYS OR GIRLS

D70—All Wool 2/1 Ribbed Black Cashmere Hose, British manufacture, suitable for boys or girls. ribbed instep, seamless feet, high spliced heels; boxed in 1/2 dozens, solid sizes, 8 1/2, 9, 9 1/2 and 10. Per dozen \$11.50

COMPARE THE VALUES ON THIS PAGE

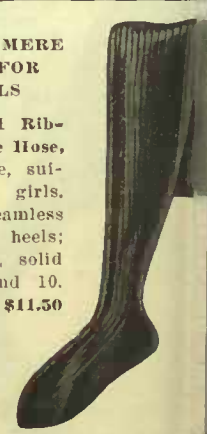

CHILDREN'S COTTON, LISLE AND SILK HOSIERY, WOMEN'S HEATHER HOSE

RIBBED COTTON HOSE

D39—1/1 Ribbed Cotton Hose, for boys or girls, plain seamless feet, spliced heels and toes. Color is absolutely fast and guaranteed to give satisfaction. Boxed in dozens, solid sizes; colors: Black Brown and White.

Sizes	Doz.
5, 5½	\$1.85
6, 6½	2.05
7, 7½	2.25
8, 8½	2.45
9, 9½, 10	2.65



Silver Strand

"Silver Strand" Misses' and Children's Fine 1/1 Rib Crenn Silk and Wool Hose, elastic knit, reinforced heels and toes. Boxed in ½ dozens, solid sizes.

4, 4½	\$4.50
5, 5½	5.50
6, 6½	6.50
7, 7½	7.50



O2—Black 2/1 Ribbed Cotton Hose, for growing, boys, spliced heels and toes, seamless feet, made from excellent quality heavy cotton yarn. Boxed in

Sizes	Doz.
5, 5½	\$1.85
6, 6½	2.05
7, 7½	2.25
8, 8½	\$2.45
9, 9½, 10	2.65

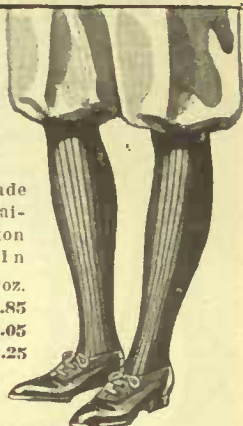

Gordon Maid

D47—White
D47—Black
Misses' Fine 1/1 Rib Stockings, art silk and lisle, elastic knit, reinforced heels

Sizes	Doz.
4, 4½	\$5.20
5, 5½	5.80
6, 6½	6.40
7, 7½	7.00
8, 8½	7.60
9, 9½	8.20



1/1 RIBBED COTTON HOSE

D38 — Children's and Misses' Fine 1/1 Ribbed Cotton Hose, very elastic knit, seamless throughout, reinforced heels and toes; boxed ½ dozens, solid sizes; colors: Black, Brown

Sizes	Doz.
5, 6	\$3.25
6½, 7, 7½, 8	4.00
8½, 9, 10	4.50

GOOD QUALITY AND VALUE

MISSSES' 1/1 COTTON HOSE

D55—Misses' Fine 1/1 Ribbed Cotton Hose, made of very fine combed cotton yarn, elastic knit, reinforced heels and toes, seamless feet; boxed in dozens, solid sizes; colors: Black, White and Brown.

Sizes	Doz.
5, 5½	\$3.00
6, 6½	3.50
7, 7½	4.00
8, 8½	4.25
9, 9½, 10	4.50



CHILDREN'S ART SILK AND PURE SILK PLAIED HOSE

D49—White
D49—Black
Children's and Misses' Extra Fine 1/1 Ribbed Hose, art silk and pure silk yarn plaited, making a dressy stocking, looks and feels like pure silk; boxed in ½ dozens, solid sizes.

Sizes	Doz.
4, 4½	\$8.00
5, 5½	9.25
6, 6½	10.50
7, 7½	11.85
8, 8½	13.25
9, 9½	14.50

D46—Ribbed Lisle Hose for girls and misses, made from selected yarns, with elastic mercerized lisle fitting 1/1 ribbed legs and plain knit seamless feet. A neat and serviceable stocking. Colors Black White and Brown. Be sure to state color desired. In doz., solid sizes.

Sizes	Doz.
4, 4½	\$3.20
5, 5½	3.60
6, 6½	4.00
7, 7½	4.40
8, 8½	4.80
9, 9½, 10	5.25



MISSSES' AND CHILDREN'S TURNED TOP STOCKINGS

D15—White Misses'
D16—Brown and
D17—Cadet Children's
D18—Black Fine 1/1 Ribbed Lisle Hose, with turned top, elastic knit, seamless feet, reinforced heel and toe; boxed in dozens, solid sizes.

Sizes	Doz.
7, 7½	\$4.50
8, 8½	5.50
9, 9½	6.50

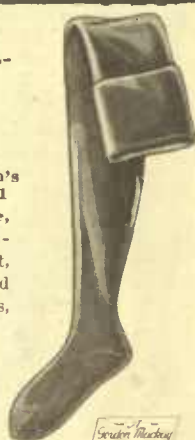

RIBBED HEATHER HOSE FOR WOMEN

D157—2/1 Ribbed Heather Worsted Hose, spliced heels and toes, seamless feet, widened top, assorted 4 pairs Dark Heather and 2 pairs Lovat; boxed in ½ dozens, solid sizes 8½, 9, 9½ and 10. Per dozen

\$10.00

STATE COLOR WHEN ORDERING



FANCY RIB SPORT HOSE

D189—Women's All Wool Fancy Rib Sport Hose, British manufacture, seamless feet, reinforced heels and toes, made in colors: Grey. Coating. Brown. Putty. Navy; boxed in ½ dozens, solid szs. 8½, 9, 9½, 10. Per dz.

\$12.50

FANCY RIBBED HEATHER HOSE

D170—Lovat
D171—Heather
11/1 Fancy Ribbed Heather Hose, all wool, elastic knit, spliced heels and toes. Made in England; boxed in ½ dozens, solid sizes 8½, 9, 9½ and 10. Per dozen

\$13.75

YOU CAN ORDER WITH CONFIDENCE FROM THIS BOOK



A Gordon-Mackay Product from Sheep's Back & Cotton Pod-to the Merchant



RED HEAD HOSIERY

D97—Black
D97—Brown Ribbed

Botany Wool Hose, elastic knit, seamless feet, spliced heels and toes, heavy weight; boxed in ½ dozens, solid sizes.

Szs.	Doz.	Szs.	Doz.
6.....	\$5.50	8½.....	\$8.00
8.....	7.50	9.....	8.50
6½.....	6.00	10½.....	9.00
7.....	6.50	10.....	9.50
7½.....	7.00	10½.....	10.00

WHEN ORDERING
MENTION COLOR

ALL STOCKINGS ON THIS PAGE MADE IN OUR OWN FACTORIES FROM RAW PRODUCT TO FINISHED ARTICLE

"PURITAN MAID" Surefit Hosiery Scale

LADIES' HOSIERY	
Shoe	Hose
1½ to 2	2½ to 3
2½ to 3	3½ to 4
4 to 5	5 to 6
6 to 7	7 to 8
8 to 9	9 to 10

CHILDREN'S HOSIERY	
Age	Hose
3 M	6 M
4 to 5 yr.	6 to 7
6 to 7	8 to 9
8 to 9	10 to 11
10 to 11	12 to 13
12 to 13	14 to 15
14 to 15	16 to 17
16 to 17	18 to 19

D56—
"Big
Chief"
Boys'
2/1
Ribbed
Platted
Cash-
mere



Stock-
ings, union foot, re-
inforced heels and
low priced Fall and
toes, elastic knit, a
Winter stocking;
boxed in ½ dozens,
solid sizes.

Szs.	Doz.	Szs.	Doz.
6, 6½.....	\$3.70	9, 9½.....	\$5.05
7, 7½.....	4.35	10, 10½.....	6.25
8, 8½.....	4.95	11.....	6.85



The 1/1 Rib



Sizes	Doz.
5, 5½.....	\$2.85
6, 6½.....	3.10
7, 7½.....	3.50
8, 8½.....	3.75
9, 9½.....	4.00
10, 10½.....	4.35
11.....	4.75

Rough and Tumble I—1/1 Ribbed Black Cotton Hose. A Gordon Mackay Co. product. Made from strong, serviceable cotton yarns, seamless feet, spliced heels and toes. Made and finished for comfort and service. Boxed dozens, solid sizes.



Little Nell—Infants' and Misses' Fine 1/1 Ribbed Cashmere Hose, plain seamless feet, fine selected wool yarn;

Szs. 4/4½, 5/5½, 6/6½, 7/7½, 8/8½, 9/9½, 10 Black, Cordovan, Cardinal, Tan—
Dz. \$2.00, 3.85, 4.65, 5.40, 6.15, 6.90, 7.50 White, Pink, Sky—
Dz. \$3.15, 4.10, 4.90, 5.65, 6.40, 7.15, 7.75 Cardinal, Pink, Sky; boxed ½ dozens, balance in dozens.



The 1/1 Rib



Sizes	Doz.
6, 6½.....	\$3.10
7, 7½.....	3.50
8, 8½.....	3.75
9, 9½.....	4.00
10, 10½.....	4.35
11.....	4.75

Rough and Tumble II—2/1 Ribbed Black Cotton Hose for boys' wear. Seamless feet, extra spliced heels and toes, elastic knit, heavy weight. Neat and serviceable stocking, made strongest where the wear is hardest. Boxed in dozens, solid sizes.



D80—"School- ville" 2/1 Rib- bed All-Wool

Stocking, double knee, elastic knit, plain seamless feet, reinforced heels and toes. A very desirable medium weight stocking, which has durability, comfort and appearance embodied in each pair. Boxed ½ dozens, solid sizes.

Sizes	Doz.	Sizes	Doz.
6, 6½.....	\$5.00	8, 8½.....	\$7.00
7, 7½.....	6.00	9, 9½.....	8.00
		10, 10½.....	8.50
		11.....	9.00



The 1/1 Rib



Sizes	Doz.	Sizes	Doz.
5, 5½.....	\$2.40	8, 8½.....	\$3.20
6, 6½.....	2.70	9, 9½.....	3.50

Terrier I.—This is the well-known 1/1 Ribbed Cotton Hose for boys and girls, elastic knit, seamless feet, spliced heels and toes. An excellent stocking at a low price; boxed dozens, solid sizes. Colors Black and Tan.

D79—Im- proved "Mascot"



1/1 Rib-
bed, Me-
linum Weight Black Cash-
mere Hose, seamless feet,
reinforced heels and toes,
elastic knit, a stocking of
good appearance and ex-
cellent wearing qualities,
for boys' or girls' wear;
boxed ½ doz., solid szs.

Szs.	Doz.	Szs.	Doz.
6, 6½.....	\$5.00	9, 9½.....	8.00
7, 7½.....	\$6.40		
8, 8½.....	7.20		



"Play- ville"— Black and Brown Cotton Hose, made in 1/1 rib,

with double knees, plain knit, seamless feet, spliced heels and toes, seamless throughout. A splendid school hose, low priced; boxed dozens, solid sizes.

Szs.	Doz.	Szs.	Doz.
6, 6½.....	\$2.60	8, 8½.....	2.90
7, 7½.....	3.20	9, 9½.....	3.50
		10, 10½.....	4.10
		11.....	4.25

The 1/1 Rib



Sizes	Doz.
6, 6½.....	\$2.70
7, 7½.....	2.90
8, 8½.....	3.30
9, 9½.....	3.50

Sizes	Doz.
10, 10½.....	3.80
11.....	4.00

Terrier II.—This very popular Black 2/1 Ribbed Cotton Hose for boys is made from medium weight strong cotton yarns, plain knit, seamless feet, spliced heels and toes. Will give satisfaction; boxed dozens, sol. szs.

D89— "Black Beauty"



1/1 Rib-
bed All-
Wool
Cashmere
Hose.

very fine rib. Suitable for boys or girls' wear, 2-ply leg, 3-ply foot, 4-ply heel and toe, very elastic knit. Color Black only; boxed ½ dozens, solid sizes.

Szs.	Doz.	Szs.	Doz.
4½.....	\$3.25	7½.....	\$6.25
5.....	3.75	8.....	6.25
5½.....	4.25	8½.....	7.25
6.....	4.75	9.....	7.75
6½.....	5.25	10.....	8.75
7.....	5.75		

A Gordon-Mackay Product—Bonnie Tot Turn Top Socks—Made in Canada



D 430S—Sky Striped Top. Silk lisle, fine quality, fine even gauge, double sole, heel and toe, seamless foot, elastic fine ribbed top with turn cuff. Boxed in $\frac{1}{2}$ dozens, solid sizes 4 to 8 $\frac{1}{2}$. Per dozen.... **\$3.25**

D 430P—Pink Striped Top. Silk lisle, fine quality, fine even gauge, double sole, heel and toe, seamless foot, elastic fine ribbed top with turn cuff. Boxed $\frac{1}{2}$ dozens, solid sizes 4 to 8 $\frac{1}{2}$. Per dozen.... **\$3.25**

D 432P—Pink. } Body of fine White
D 432S—Sky. } mercerized lisle with wide Pink and Sky striped tops, elastic knit, double heel and toe, turn cuff. Boxed in $\frac{1}{2}$ dozens, solid sizes 4 to 8 $\frac{1}{2}$. Dozen **\$3.25**

D 431BLK—Black Striped Top.
D 431B—Brown Striped Top.
D 431C—Cadet Striped Top. Silk lisle, fine even gauge, medium weight, very elastic knit, seamless foot, strengthened heel and toe, close fitting ribbed top and turn cuff. Boxed in $\frac{1}{2}$ dozens, solid sizes 4 to 8 $\frac{1}{2}$. Per dozen..... **\$3.25**



D 100—White } Plain Mercerized Socks, reinforced heels and
D 101—Black } toes, elastic knit, turned top. Boxed in $\frac{1}{2}$
D 102—Brown } dozens, solid sizes 4 $\frac{1}{2}$ to 8 $\frac{1}{2}$. **\$3.25**
D 103—Cadet } Per dozen
D 105—White } Same style as D100, only plain cotton, with
D 101—Brown } ribbed turned top, elastic knit, seamless feet.
D 102—Cadet } Boxed in dozens, solid sizes 4 $\frac{1}{2}$ to **\$2.25**
Per dozen

D 111—White with Pink stripe } **D 115**—Solid Cadet
D 112—White with Sky stripe } **D 116**—Solid Brown
D 113—White with Brown stripe } **D 120**—Cadet with White stripe
D 114—White with Cadet stripe } **D 121**—Black with White stripe
Three-quarter length Mercerized Hose, with fine elastic ribbed turned top. Boxed in $\frac{1}{2}$ dozens, solid sizes 7 to 10. Per dozen **\$4.00**

ALL OUR MERCHANDISE IS BILLED AT PRESENT MARKET PRICES, WHETHER LOWER OR HIGHER THAN NAMED HEREIN

Satin, Taffeta and Paillette Silks of Quality

DUCHESS SATIN IN COLORS

C5X—35/6-in. Duchess Satin; colors Ivory, Sky, Flesh, Maize, Helio, Rose, Sand, Purple, Pekin, Toupe, Plum, Golden Brown, Mid Brown, Nigger, Navy and Black. Per yard **\$1.75**
..... Net

We Submit Samples Promptly—On Request



BLACK DUCHESS SATIN

C16SX—46-in. Black Duchess Satin, a splendid material at this price. Per yard **\$1.75**
..... Net

C169X—36-in. Black Duchess Satin, beautiful soft finish and good weight. Per yard **\$2.00**
..... Net

Note the Values On This Page

36-INCH ALL SILK CHARMEUSE

C404X—36-inch Charmeuse Satin, a rich soft material of beautiful lustrous finish, made of fine quality all silk yarn in a good weight especially for dresses, etc.; colors Ivory, Japan Blue, Toupe, Brown, Navy, Sand, Rose, Grey, Mauve, Copen and Nigger. Per yard **\$2.50**
..... Net

SPORT SATIN IN POPULAR SHADES

C193X—35/6-inch Sport Satin; colors Ivory, Pink, Lotus, Silver, Serpentine, Canna, Bermuda, Rubellite, Whirlpool, Raffia, Navy, Black. Suitable for sport skirts, etc. Per yard **\$1.85**
..... Net

ONE OF OUR BEST GRADE BLACK DUCHESS SATIN

C170X—This is one of our best grades of Black Duchess Satin. It is 40 inches wide, pure silk of exceptionally rich appearance and good weight. A line which should give every satisfaction. Per yard **\$2.50**
..... Net

20/4-INCH COLORED SATIN WITH COTTON BACK REASONABLY PRICED

C312X—20/4-inch Colored Satin, with cotton back, suitable for hats, linings, cushions, fancy work, trimmings, etc.; colors Ivory, Sky, Pink, Maize, Fawn, Old Rose, Grey, Copen, Cardinal, Paddy, Purple, Toupe, Brown, Helio, Gold, Myrtle, Navy, and Black. Yard Net **85¢**



JACQUARD SPORT SATIN

C192X—35/6-inch Jacquard Sport Satin, in a very attractive weave, for sport skirts; colors Ivory, Serpentine, Bermuda, Raffia, and Whirlpool. Per yard **\$2.10**
..... Net

WASH SATIN

C28X—Ivory or Flesh. **\$1.50**
Yd. Nt.
C27X—Ivory only. **\$1.35**
Yd. Nt.
C29X—Ivory only. **\$1.85**
Yd. Nt.
C30X—Ivory only. **\$2.00**
Yd. Nt.

COLORED LINING SATIN

C386X—22-in. Plain Black Satin Lining, with silk face and cotton back, making very durable lining. Per yard **\$1.35**
..... Net

BLACK SATIN LINING

C420X—36-in. Colored Lining Satin, a very satisfactory lining; colors Sand, Toupe, Rose, Nigger, Tan, Myrtle, Light Grey, Dark Grey, and Navy. Per yard **\$1.50**
..... Net

PAILLETTE SILKS AT RIGHT PRICES

C3X—35-inch Silk Moussaline Paillette, a bright lustrous silk for afternoon dresses or evening wear; colors Lilac, Sky, Caster, Maize, Burgundy, Copen, Myrtle Green, Ivory, Pink, Plum, Toupe and Nigger. Yard Net **\$1.25**

C11SX—35/36-inch Paillette Silk; colors Copen, Beaver, Toupe, Ivory, Pink, Rose, Grey, Plum, Burgundy, Myrtle, Navy and Black. Per yard **\$1.35**
..... Net

HIGH GRADE PAILLETTE SILKS

C162X—35/6-inch Colored Paillette; colors Ivory, Pink, Rose, Orchid, Light Sand, Dark Sand, Cardinal, Mid Brown, Dark Brown, Navy and Black. Yard Net **\$1.50**

C197X—36-inch Black Paillette of excellent quality, and real good value. Per yard **\$1.50**
..... Net

BLACK CHIFFON TAFFETAS—ASK FOR SAMPLES

C165X—36-inch Black Chiffon Taffeta, a silk which is very much in demand for this season's dresses. This is a fine, even weave, and a line which should be a good seller. Per yard **\$1.35**
..... Net

C166X—37-inch Black Chiffon Taffeta, this line is pure silk of fine even weave, fast dye, and a soft flexible finish. Per yard **\$1.75**
..... Net

C167X—35/6-inch Black Chiffon Taffeta, this number is good quality, with a nice smooth finish, and good value at the price. Per yard **\$1.85**
..... Net

OUR RETAILERS' SER-
AND WINDOW DIS-
DEPT. FOR PURI-
MAID WINDOW
LAY CARDS
YOUR OWN
E

ALSO ASK US FOR SAMPLE
PHOTOGRAPHS OF PURITAN
MAID WINDOW DISPLAYS,
AND LETTERS FROM RE-
TAILERS WHO HAVE
SUCCESSFULLY
USED SAME

THE RANGE

PURE SILK
ARTIFICIAL SILK AND
FIBRE BOOT HOSE

D305—Pure Thread Silk, ribbed
top, Black, White, Brown, Grey.
Per dozen \$14.50

D300—Pure Thread Silk, Black,
White, Brown, Grey, Navy, African
Brown, Silver, Emerald, Light
Brown, Steel, Orchid, Nickle, Sand,
Taupe, Pongee, M o t h. Per
dozen 13.50

D950—Artificial Silk, Black, White,
Brown, Grey, Navy, Doz. \$10.50

D906—Fibre Boot, Black, White,
Brown, Grey, Navy, Dozen \$7.20

D900—Fibre Boot, Black, White, Doz... \$5.25

LISLE AND MERCERIZED BOOT HOSE

D372—Outsize Lisle White, D172

—Black, Per dozen \$4.80

D167—Outsize Lisle, Black, D367—

White, D467—Brown, Doz... \$4.25

D255—Lisle, Black, D355—White,

D455—Brown, D555—Grey, D655—

—Navy, Per dozen \$4.35

D902—Mercerized Boot, Black, Grey,

Navy, White, Brown, Doz.... \$3.75

ALL-WOOL AND PLAITED

CASHMERE HOSE

D1050 — All-Wool
ribbed top, Per
dozen \$8.50

D1045 — Plaited
Cashmere, ribbed
top, Doz.... \$7.20

D1040 — Plaited
Cashmere, Per
dozen ... \$6.00

D 2 5 — Outsize
Cashmere,
Plaited, Per
dozen \$6.25

*A
Gordon-Mackay
Product*

WE
SPECIALLY
FEATURE
THIS BRAND

See Also
Pages

256

257

258

259

262

TRADE MARK REG'D
Puritan Maid Hosiery

WE SELL & RECOMMEND THIS LINE IN SIZES FOR
CHILDREN, MISSES & WOMEN

MANUFACTURED & DISTRIBUTED BY GORDON, MACKAY & CO., LIMITED

A GOOD COMBINATION



*A Gordon TIE - IN A Gordon COLLAR
ON A Gordon SHIRT*

Poplins, Jap, Habutai and Jersey Silks, Crepes etc.



SILK AND COTTON POPLIN

C10X—36-inch Silk and Cotton Poplin, a good wearing and serviceable material for suits, dresses or separate skirts, fine silk yarn with cotton cord filling. Colors: Ivory, Sand, Rose, Grey, Toupe, Reseda, Paddy, Copen, Myrile, Plum, Navy and Black. Per yard Net **\$1.25**



SILK AND WOOL

C150X—42-inch Silk and Wool poplin, in colors Sand, Saxe, Rose, Beaver, Grey, Pekin, Nut Brown, Nigger, Navy and Black. Per yard Net **\$2.75**



LIGHT WEIGHT JAP SILK

C13X—20-In. light weight, in colors Carnal, Cream, Paddy, Myrtle and Black. Per yard Net **25¢**



33-inch NATURAL PONGEE

C207X—33-Inch Natural Pongee, 50 yards to piece. Per yard Net **85¢**

CREPE DE CHENE

C204—40-inch Crepe de Chene, colors Ivory, Pink, Sky, Maize, Rose, Buff, Beaver, Fuschia, Carmen, Coral, Tobac, Sapphire, Lavender, Burnt Orange, Terra Cotta, Steel, Cherry, Navy and Black. Per yard Net **\$1.50**

CANTON CREPE

C194X—40-in., Silk and Wool Canton Crepe, colors Ivory, Bermuda, Silver, Shrimp, Almond, Camel, Henna, Peacock, Walnut, Gendarme, Light Navy, Dark Navy and Black. Per yard Net **\$2.50**

COLORLED JAP SILK

C200X—27-in. Colored Jap Silk, a good quality of medium weight, in a large range of shades. Colors Ivory, Sky, Pink, Rose, Fuschia, Geranium, Cardinal, Maize, Lavender, Burnt Orange, Electric, Tobac, Navy and Black. Per yard Net **45¢**

BLACK MOURNING CREPE

C399X—22-in. Yard Net **70c**
C400X—26-in. Yard Net **90c**
C401X—26-in. Yd. Net **\$1.00**
C402X—27/8-in. Yd. Nt. **\$1.25**
C430X—27/8-in. Yd. Nt. **\$1.50**



BLACK CREPE METEOR

C101X—This is a splendid grade of Black Crepe Meteor, 40 inches wide. It is a fine, closely woven material, having a close resemblance to crepe de chene, but has much more body, and a very beautiful finish. Per yard Net **\$2.50**

COLORLED HABUTAI SILK

C201X—36-inch Colored Habutai Silk, in colors Ivory, Sky, Geranium, Pink, Cardinal, Rose, Electric, Maize, Cru, Tobac, Navy and Black. Per yard Net **75¢**
C202X—36-inch Colored Habutai Silk, colors Pink, Ivory, Sky, Rose, Navy and Black. Per yard Net **90¢**
C203X—36-inch Colored Habutai Silk, colors Ivory, Pink, Sky, Rose, Maize, Lavender, Cardinal, Tobac, Electric, Navy and Black. Per yard Net **\$1.15**

GOOD QUALITY JERSEY SILK

C418XX—32-inch Jersey Silk, colors Ivory and Flesh, suitable for lingerie. Per yard Net **\$1.85**
C185X—35/36-inch Jersey Silk Tricolette, colors Ivory, Honey Dew, Poppy, Tangerine, Coral, Bobolink, Sea, Copper, Jap, Jade, Navy and Black. Per yard Net **\$1.95**

C. J. BONNET'S BLACK PEAU DE SOIE

C178X—C. J. Bonnet's Black Peau de Soie, fine quality, 1 ins. wide, suitable for trimmings, hat linings, Per yard Net **95¢**
C179X—C. J. Bonnet's Black Peau de Soie, 35/6 inches wide, a beautiful heavy quality, for elderly ladies' suits, or coats. Per yard Net **\$2.40**

VELVETEEN IN VARIOUS QUALITIES

C29X—21/2-inch Twill Back Velveteen, colors Copen, Mild Brown, Dark Brown, Myrtle, Mole, Scarlet, Cardinal, Dark Cardinal, Wine, Purple, Light Navy, Dark Navy and Black. Per yard Net **\$1.10**
C30X—27-inch Ivory Cord Velveteen... Per yard Net **90¢**
C24X—27-inch Corduroy Velveteen, colors Purple, Wine, Myrtle, Rose, Toupe and Black. Per yard Net **75¢**

FRENCH GEORGETTE CREPE

C190X — 38 - inch French Georgette Crepe, colors Pink, Ivory, Maize, Rose, Rouen, Saxe, Jade, Orchid, Poppy, Canna, Sapphire, Pearl Grey, Lark, Wallflower, Hollyhock, Pumpkin, Peach, Culvre, Navy, Dark Brown **\$1.35** and Black, Yd. Net

SAMPLES
ON
REQUEST

You
Can Order
With
Confidence
From
This Book



Serges, Broadcloth, Velour, Tricotine Shepherd Checks, etc.

ALL WOOL SERGES

C8—40-inch All Wool Serge, colors Cardinal, Copen, Nigger, Peacock, Green, Burgundy, Navy and Black; 42 yards to piece. Per yard **55¢**

C9—49/50-inch All Wool Serge, colors Cardinal, Copen, Nigger, Peacock, Green, Burgundy, Navy and Black. 42 yards to piece. Per yard **69¢** Net

C45—50-inch All Wool Serge, splendid quality, colors Copen, Cardinal, Peacock, Green, Nigger, Burgundy, Navy and Black; 42 yards to piece. Per yard **75¢**

C40—54-inch All Wool Serge, excellent weight for dresses, etc., colors Navy, Green, Burgundy, Cardinal, Copenhagen, Peacock, Nigger and Black; 65 yards to piece. Per yard **90¢**

C613—52-inch All Wool Serge for suits and dresses, in colors Nigger, Copen, Burgundy, Navy and Black. 65 yards to piece. Per yard **\$1.00**

C262 — 54-inch Fine All Wool Serge, in Navy only; 65 yards to piece. Per yard **\$1.10**

We have a full range of Cream Serges, and Flannels for children's and women's suits and coats. —Write for samples.

BOTANY SERGES

C10—54-inch All Wool Botany Serge, colors Nigger, Burgundy, Peacock, Navy and Black; 65 yards to piece. Per yard **\$1.20**

C604—52-inch All Wool Botany Serge, colors Nigger, Copenhagen, Peacock and Navy; 65 yards to piece. Per yard **\$1.25**

C612—52-inch All Wool Botany Serge, colors Cardinal, Peacock, Paddy, Royal, Burgundy, Nigger, Navy and Black; 65 yards to piece. Per yard **\$1.35**

C12—54-inch All Wool Botany Serge, colors Navy and Black only; 65 yards to piece. Per yard **\$1.55**

C13—54-inch All Wool Botany Serge, in Navy and Black only. 65 yards to piece. Per yard **\$1.75**

C712 — 54-inch All Wool Botany Serge, colors Navy and Black only, extra fine quality; 65 yards to piece. Per yard **\$2.25**



BROAD CLOTH, SATIN CLOTH AND VELOUR

C655—Satin Poirer Twill, 48 inches wide, wonderful value for dresses, colors Light Grey, Toupe, Sand, Rose, Copen Brown, Navy and Black; 45 yards to piece. Per yard **\$1.35**

C261—Finely finished Amazon Broadcloth, 50 inches wide, for suits and dresses, colors Toupe, Burgundy, Mid Brown, Nigger, Navy and Black; 50 yards to piece. Per yard **\$2.50**

C703—Broadcloth, 54 inches wide, for suits and coats, colors Toupe, Nigger, Pekin, Copen, Mid Brown, Fawn, Sand, Navy and Black; 50 yds. to piece. Yd. **\$3.00**

C35—Velour, 54 inches wide, fine duvetyn finish, splendid quality for coats, colors Sand, Fawn, Flame, Toupe, Pekin, Nigger, Navy and Black; 50 yards to piece. Per yard **\$2.75**

BOTANY POIRET TWILL AND TRICOTINE

C237—54-inch Poirer Twill, exceptional value for dresses, colors Toupe, Nigger, Copen, Burgundy, Navy and Black; 65 yards to piece. Per yard **\$2.00**

C70 — 54-inch Super Quality Gaherdine, in all the new Fawn, Brown and Blue shades; 35 yards to piece. Per yard **\$2.65**

C602 — 48-inch Tricotine, the much wanted fabric for dresses, in Navy only; 45 yards to piece. Per yard **\$1.75**

C15—54-inch Tricotine, the leading quality for suits, colors Nigger, Navy and Black; 65 yards to piece. Per yard **\$2.25**

FINE CREAM CASHMERE

C61—Cream Cashmere, fine soft quality, very suitable for infants' dresses, jackets, etc.; 44 inches wide. Per yard **\$1.00**

FINE QUALITY

ALMA AND PANORA CLOTH

C643—45-inch Alma Cloth, fine weave for dresses, colors Rose, Peacock, Grey, Brown, Navy and Black; 45 yards to piece. Per yard **\$1.75**

C647—50-inch Panora Cloth, this material makes a good durable dress, is light in weight and wears well, colors Navy and Black only; 65 yards to piece. Per yard **\$1.75**

C641—50-inch Panora Cloth, in a little better quality than C647, colors Nigger, Copen, Peacock, Henna, Navy and Black; 65 yards to piece. Per yard **\$2.00**

BLACK AND WHITE SHEPHERD CHECK

C1—Black and White Check Dress Goods, 40 inches wide in a variety of checks; 45 yards to piece. Per yard **37 1/2¢**

C2—Black and White Check Dress Goods, 41 inches wide assorted check patterns; 45 yards to piece. Per yard **65¢**

C534—Black and White Check Dress Goods, 40/1 inches wide, in small, medium and large checks; 45 yards to piece. Per yard **75¢**

PLAIDS FOR CHILDREN'S DRESSES

C3—35/6-inch Plaid Dress Goods, a variety of plaids and overplaid designs suitable for children's school dresses; 35 yards to piece. Per yard **57 1/2¢**

C4—38/9-inch Plaid Dress Goods, very suitable for children's school dresses, in assorted plaid and overplaid designs; 40 yards to piece. Per yard **65¢**

COLORED FLANNEL

C48—54-inch Flannel, in colors Scarlet, Cardinal, Paddy, Pekin, Copen, Fawn, Brown, Henna, Rose, Jade, Navy and Black. Per yard **\$1.50**

GORDON, MACKAY & Co. LIMITED. STOCK-CUT SERVICE



DOLLAR DAY

— Is Bargain Day Here

No. 375—75c.



No. 74—Jan-22—60c.

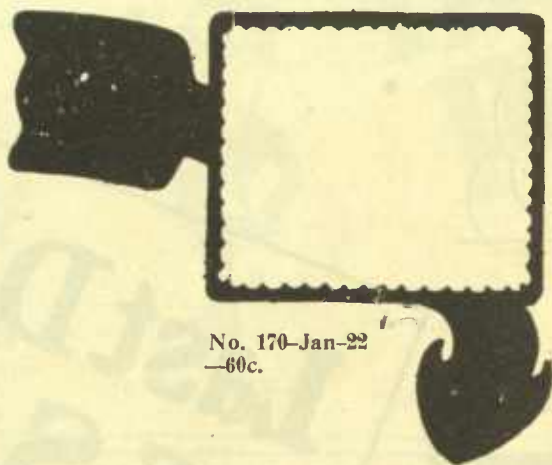

No. 170—Jan-22
—60c.

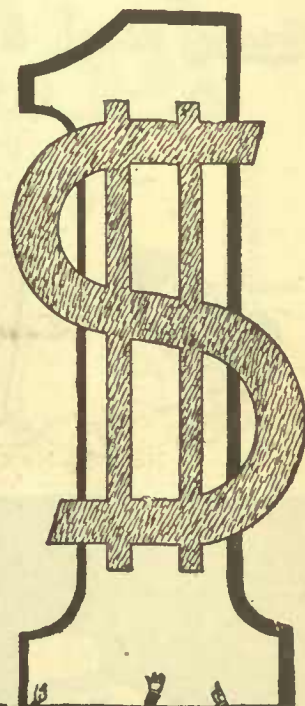

No. 62—Jan-22—60c.



**Terrier
Socks**
For Boys and Girls

No. 13—No Charge



No. 203—Feb-22—60c.



DOLLAR DAY

No. 380—65c.

GORDON, MACKAY & Co. LIMITED. STOCK-CUT SERVICE

No. 731—60c.

OPPORTUNITY 'DAY'

No. 726—Feb-21—60c

Gordon Rough & Tumbles

No. 4-21—No Charge

 DEPENDABLE
GARMENTS
FOR
CHILDREN

Last Days of Sale

No. 304—Feb-21—60c

Gordon Gloves
TRADE MARK

No. 12-20—No Charge

Final Prices

No. 308—Feb-21—60c

BE SURE TO GIVE NUMBER WHEN ORDERING

GORDON, MACKAY & Co. LIMITED.

STOCK-CUT SERVICE

Reductions

No. 213-Feb-21-\$1.00



final price!

Bonnie-Tot
TRADE MARK
REGISTERED
SOX FOR KIDDIES

No. 3-22-No Charge

LET US TELL YOU!
No. 729-Dec-21-60c.

No. 171-Jan-22-60c.

GENERAL INDEX

A

PAGE

PAGE

PAGE

PAGE

Alarm Clocks150 to 152
Allover Lace 224
Allover Embroideries.. 234
Anchors and Stars 75
Apron Cloth 31
Apron Gingham 27
Aprons, Bungalow 194
Aprons, Tea, etc.193, 194
Aprons, Men's Work .. 72
Aprons, Sanitary 94
Arm Bands 97
Armlets 96
Art Draperies 21
Art Linen 31
Art Sateens 21
Auto Tires and Tubes.. 124
Auto Strop Razors 132
Awning Stripes 28

B

Babies' Wear—
Bibs 217
Bonnets 248, 249
Bootees 247
Jackets 250, 251, 255
Mitts 246
Underwear 178, 181
Baby Carriage Rugs .. 241
Baby Ribbon 203, 232A, 236, 237
Bachelor Buttons 74
Back Combs 103
Bags—
Club 168, 169, 212

Grain 24
Hand 161 to 163, 212
Laundry 39
School 122
Balls, Golf 125, 212
Barbers' Combs 106
Barrettes 100 to 102, 215
Bathing Suits, Ladies' 200A
Bathing Suits, Men's .. 71
Bath Towels 29
Batiste 26, 27
Bathing, Cotton 24
Beadings, Embroidery.. 225, 230
Beadings, Lace 220, 221
Beauty Pins 158
Bed Comfortables 20
Bed Comforters 18
Bed Spreads 19
Belting, Skirt 91
Belts, Boys' and Men's 61
Belts, Sport 99, 213
Belts, Sanitary 94
Berry Bowls 145
Bias Seam Tape 90, 214
Bibs 217
Bicycles 122
Bill Heads 118
Binding, Paris 91
Binding, Stay 91
Blanket Pins 99
Blankets—
Crib 20
Flannelette 18

Union 20
Wool 20
Blinds, Window 124
Bloomers, Boys' 69
Bloomers, Child's 178, 189, 190, 204
Bloomers, Ladies' 175, 180, 183, 188, 190, 204
Boats, Toy 123
Bodkins 80
Bonbon Stands 147
Bone Rings 80
Bonnets, Children's 248, 249
Book Muslins 26
Books—
Blank 118
Crochet 83
Drawing 118
Knitting 89
Story 123
Bootees 247
Boot Laces 93
Boot Polish 125
Bowls, Cut Glass 145
Bottles, Hot Water 95
Boudoir Caps 202, 219
Bowls, Cut Glass 145
Bow Holders 100, 101
Box Lot Laces 202, 218, 219
Boys' Clothing—
Bloomers 69
Braces 62
Hats 73, 255
Jerseys 71

Shirts 51
Suits 69, 71
Underwear 64
Braces, Men's 62, 63
Braids, all kinds 82, 90, 214
Braid, Initial 79
Braid, Lingerie 82
Brass Buttons 75
Brassieres 195
Bretonne Net 224
Brooches 156 to 159
Brown Hollands 31
Brushes—
Cloth 111
Hair 110, 111
Hat 111
Military 110
Nail 111
Shaving 109
Tooth 109
Buckram, Millinery 24
Bungalow Aprons 194
Bungalow Nets 21
Bunting 21
Bureau Runners 38, 39
Butcher Linen 31
Butter Dishes 144
Butter Knives 134 to 141
Buttonhole Twist 81
Button Hooks 79
Button Molds 76
Buttons 74 to 77
Buttons, Collar 159

C

	PAGE
Cable Cord	82
Cambric	26, 28
Camisole Lace	224
Canton Flannel	20
Canvas, Dress	24
Canvas, Tailors'	24
Caps, Boudoir	202, 219
Caps, Boys'	73
Caps, Infants'	248, 249
Caps, Men's	72, 73
Caps, Sport	254
Carpet Squares	5 to 9
Carpet Sweepers	127
Carpet Thread	81
Carpet Warp	18
Carpets, all kinds	5 to 9
Carriage Rugs, Babies'	241
Carriage and Motor Rugs	20
Carving Sets 134 to 140,	142
Casket Cloth	24
Cases, Pillow	28, 39
Cashmere, Cotton	24
Cashmere, Wool	266
Centrepieces	38, 39
Chalk, Tailors'	79
Chamoisette Gloves	239
Chemise	187
Chinaware	143
Chintz	21
Circular Combs	100, 103, 215
Clocks	150 to 153
Cloth Brushes	111
Clouds, Wool	255
Club Bags	168, 169, 212
Cluny Lace	222
Coat Hangers	125
Coat Padding	24
Coat Sweaters, Child's	197
Coat Sweaters, Ladies'	198, 199
Coats—	
Men's Duster	72
Men's Oilskin	73
Men's Rubber	73
Men's Waterproof	73
Cocoa Mats	18
Cocoa Matting	18
Cold Cream	113
Collar Buttons	159
Collar Laces	223
Collar Pins	159, 212
Collar Supports	93
Collars—	
Cleanable	59
Linen	58
Soft Summer	59
Combinations—	
Child's	180, 182
Ladies' Cotton	187
Ladies' Knitted	173, 186
Men's and Boys'	64, 65, 211
Combs—	
Back	103
Barbers'	106
Circular	100, 103, 215
Dressing	106, 107, 215
Fine	107
Front	105, 215
Pocket	107
Side	104, 105, 215
Comfortables, Bed	20
Comforters, Bed	18
Comforters, Child's	
Silk	255
Comforts	95
Community Silver 133 to	137
Comports	145

GENERAL INDEX—Continued

	PAGE		PAGE
Congoleum Rugs	16	Darning Needles	89
Cord, Cable	82	Darning Wool	89
Cord, Cushion	84	Denims	24
Cord, Silk	82	Dental Cream	113
Corded Ribbon	236	Dental Powder	113
Corduroy Velvet	265	Diamond Rings	155
Corset Clasps	79	Dimity	26
Corset Cover Embroidery	225	Dinner Sets	143
Corset Covers, Cotton	194, 195	Dolls	123, 215
Corset Covers, Knitted	181	Dome Fasteners	78
Corset Laces	75	Down Comforters	18
Cotton—		Draperies	21
Batting	24	Drapes, Sideboard	38, 39
Bleached	28	Drawers—	
Cashmere	24	Child's Cotton	189
Crochet	83	Child's Knitted	178 to 182
Darning	89	Flannelette	190, 204
Embroidery	82	Ladies' Cotton	188
Grain Bags	24	Ladies' Knitted	175, 177, 180, 183, 206
Grey	28	Men's and Boys'	64, 65
Knitting	83	Drawing Books	118
Marking	83	Dress Braid	82
Mending	89	Dress Ducks, etc.	26
Padding	81, 82	Dresser Covers	38, 39
Painters'	28	Dress Fasteners	78
Pillow	28	Dress Gingham	27
Sheeting	28	Dress Goods—	
Sheets	28	Cotton	25 to 27
Shirting	20, 25, 28	Muslin	26, 27
Spoils	81	Serges, etc.	266
Tatting	83	Dressing Combs 106, 107,	215
Towelling	29	Dress Linings	24
Towels	29	Dressmakers' Chalk	79
Twine	125	Dress Shields	94, 213
Underwear	25, 28	Dress Weights	79
Voiles	27	Drill, Dress	26
Cottonade	28	Drill, Shirting	25
Counter Books	118	Duck, Dress	26
Crash Towellings	32, 33	Duck, Sail	28
Cream and Sugars	145	Duster Coats	72
Crepe, Mourning	265	Dye, Sunset Soap	114
Crepe de Chene	265		
Crepe Paper	116		
Cretonne	21		
Crib Blankets	20		
Crinkled Paper	116		
Crochet Books	83		
Crochet Cotton	83		
Crochet Hooks	80		
Crochet Quilts	19		
Crochet Silk	82		
Cuff Links	160, 161		
Curlers	108		
Curling Tongs	108		
Curtain Cretonne	21		
Curtain Drapery	21		
Curtain Muslin	21		
Curtain Nets	21		
Curtain Rods	124		
Curtain Scrim	21		
Curtains, Lace	23		
Curtains, Marquisette	22		
Cushion Cord	84		
Cushion Covers	39		
Cushion Forms	18		
Cut Glass	144 to 147		
Cutlery, all kinds	130 to 142		

D

Damask Tablings 34, 35,	207
Darners	79
Darning Cotton	89

E

Edging Braid	214
Elastic	92, 213
Electric Appliances—	
Irons	129
Heaters	129
Lamps	130
Range	129
Toaster	129
Washing Machine	129
Emblem Sets	75
Embroideries	224 to 234
Embroidery Cotton	82
Embroidery Hoops	80
Embroidery Linen	31
Embroidery Needles	89
Embroidery Silk	81, 83
Envelope Chemise	187
Envelopes	119, 122
Erasers	120
Examination Paper	118
Exercise Books	118
Extension Window	
Rods	124

F

Fasteners, Dress	78
Fancy Ribbons	236
Featherbone	93
Feeders, Babies'	217
Feltol	13
Fine Combs	107

Fingering Yarns	
Finger Shields	
Fixtures, Store	
Flags	
Flannelettes	
Flannelette Blankets	
Flannelette Embroidery	
Flannelette Sheeting	
Flannelette Wear	190, 191, 204, 20
Flannels	20
Floor Oilcloth	10
Floor Oilcloth Rugs	
Flouncing, Embroidery	229 to
Flouncing, Lace	
Forks, Nickel Silver	
Forks and Knives 133 to	133 to
Forks, Silver Plated	

G

Galateas	
Galloons, Embroidery	225,
Games	
Garter Elastic	
Garters, Child's	
Garters, Ladies'	95
Garters, Men's	97
Gauntlet Gloves 239, 240,	
Gauntlets, Men's	
Georgette Crepe	
Gillette Safety Razors	
Ginghams, Apron	
Ginghams, Dress	
Glass, Cut	144 to
Gloves—	
Boys' and Youths'	
Gauntlet	239 to 241,
Ladies' and Girls'	238 to
Men's	59
Ringwood	
Glue, Liquid	120,
Golf Balls	125,
Gowns—	
Child's Night	
Ladies' Night	189 to 191, 204,
Men's Night	190 to 192, 204,
Grain Bags, Cotton	
Grass Rugs	
Grosgrain Ribbons	
Guipure Laces	
Gum Tickets	

H

Hair Cloth	
Hair Goods—	
Barrettes 100 to 102,	
Brushes	110,
Curlers	
Nets	
Pins	98,
Switches	
Wavers	
Half Hose	46 to 49,
Hall Runners	
Hand Bags	161 to 163,
Handkerchief Linen	
Handkerchiefs 40 to 44,	
Hand Mirrors	
Hangers, Coat and Skirt	
Harmonicas	
Hat Brushes	
Hat Elastics	
Hat Pins	

GENERAL INDEX—Continued

	PAGE
ts, Child's	73, 255
ts, Men's Oilskin	73
ts, Men's Straw	72
arth Rugs	5
aters, Electric	129
ckey Toques	254
lands, Brown	31
neycomb Quilts	19
neycomb Shawls	245
ods, Infants'	248, 249
oks and Eyes	78
oks, Crochet	80
oks, Window	79
ops, Embroidery	80
se Supporters	95 to 97, 213
siery—	
Children's	
..... 256, 259 to 263	
Infants'	261 to 263
Ladies'	256 to 260, 264A
Men's	46 to 49
t Water Bottles	95
g-me-Tights	196
ck Towelling	29, 31
ck Towels	29, 30
I	
Jan Linen	26
Jan Head	26
antees	246
ants' Wear—	
..... 217	
Bonnets	248, 249
Bootees	247
Caps	248, 249
Feeders	217
lose	261 to 263
ockets	250, 251, 255
itts	246
Overalls	245
haws	245
ocks	263
nderwear	178, 181
eils	255
tial Braid	79
s	122
ertion, Embroidery	
..... 225, 229, 230	
ertion, Lace	220 to 222
ns, Electric	129, 212
J	
kets, Babies'	
..... 250, 251, 255	
kets, Ladies' Wool	196
k Knives	131
an Silks	265
z Flannel	20
seys, Boys'	71, 210
elry	155 to 161
s, Cut Glass	146
K	
t Curlers	108
t Gloves, Child's	238
t Gloves, Ladies'	238
t Gloves, Men's	59
ife Rests	144
itted Petticoats	195
itted Underwear—	
Children's	175, 178 to 183
Ladies'	173 to 177, 180, 183 to 186
Men's and Boys'	64, 65
itted Wool Suits	197
itting Book	89
itting Cotton	83
itting Needles	80
itting Wool	87, 88

	PAGE
Knives, all kinds	130, 131, 133 to 142
Knives, Pocket	130, 131
L	
Labels, Gummed	116
Lace Curtains	23
Lace Panels	22
Laces—	
Allover	224
Beading	220, 221
Boot	93
Box Lots	202, 218, 219
Camisole	224
Cluny	222
Collar	223
Corset	75
Filet	220, 222, 224
Flouncing	222
Guipure	223
Maltese	222
Middy	90
Net	224
Pillow	222
Shadow	222, 224
Torchon	220, 222
Valenciennes	220, 221
Ladies' Gloves	238 to 240
Ladies' Hosiery	256 to 260, 264A
Ladies' Underwear	173 to 177, 183 to 186
Lamps, Reading	130
Lamp Wick	125
Laundry Bags	39
Lawns, all kinds	26
Lead Pencils	121, 213
Linens—	
Art	31
Butcher	31
Collars	58
Embroidery	31
Household	30 to 39
Tablings	34 to 36
Thread	81
Towels	30, 34
Towelings	31 to 33
Lingerie Braid	82
Lingerie Clasps	159, 212
Lingerie Ribbon	232A, 236
Linings, Dress	24
Linings, Tailors'	24
Linoleum Rugs	15
Linoleums	12, 13
Linons, India	26
Locketts	157
Luncheon Sets, Linen	38

	PAGE
M	
Maids' Aprons	193
Maltese Lace	222
Mantel Clocks	150, 153
Marking Braid	79
Marking Cotton	83
Marquissette	21
Marseilles Quilts	19
Mats, Cocoa	18
Matings, Cocoa	18
Memo Books	118
Mending Cotton	89
Mending Tissue	79
Mending Wool	87, 89
Men's Furnishings	45 to 73
Men's Trousers	66, 70, 71
Men's Watches	148, 149, 151, 152, 154

	PAGE
Middy Laces	90
Middy Sets	75
Middy Twill	26
Military Brushes	110
Mirrors	112
Mitts—	
Children's	201, 242, 243
Infants'	246
Ladies'	201, 242, 243
Men's	60, 201, 242, 243
Misses'	201, 242, 243
Mohair Rugs	18
Moire Ribbons	203, 235 to 237
Mosquito Netting	24
Motor Rugs	20
Month Organs	123
Mucilage	120, 122
Mufflers	252
Mulls	25
Muslins —	
Book	26
Curtain	21
Dress	26, 27
Spot	26

	PAGE
N	
Nail Brushes	111
Nainsook	25, 26, 28
Napkins, Paper	116
Napkins, Table	34 36, 37, 207
Nappies	144, 145
Necklets	156 to 158
Neckwear, Men's	57
Needles—	
Crochet	80
Darning	89
Embroidery	89
Knitting	80
Machine	89
Sewing	89
Nets, Bretonne	224
Nets, Curtain	21
Nets, Hair	84
Netting, Mosquito	24
Night Gowns—	
Childs'	189 to 191, 204, 205
Ladies'	190 to 192, 204, 205
Men's and Boys'	45
Nipples, Rubber	95
Note Paper	119
Nurse Cloth	25

	PAGE
O	
Oilcloth—	
Floor	10, 11
Rugs	14
Shelf	17
Stair	11
Table	17
Oil Coats	73
Oil Hats	73
Organdie	26, 27
Overalls, Infants' Wool	245
Overalls and Smocks	66 to 69

	PAGE
P	
Padding Cotton	81, 82
Padding, Table	24
Padding, Tailors'	24
Pads, Writing	119
Pant Buttons	74

	PAGE
Pant Hangers	125
Pants, Babies' Water-proof	95
Pants, Denim and Cottonade	66
Pants, Outing	70, 71, 210
Pants, Oilskin	73
Pants, Tweed, etc.	70
Paper, Crinkled	116
Paper Cutters	125
Paper Napkins	116
Paper, Wrapping	125
Papeteries	117
Paste, Photo	120
Pearl Buttons	76, 77
Pencils	121, 213
Pearl Rings	155
Pendants	156 to 158
Penholders	120
Pen Points	120
Pepper and Salt Sets	144
Perfume	113, 114
Persian Lawns	26
Petticoats, Childs'	189, 190, 204
Petticoats, Cotton	188
Petticoats, Knitted	195
Phonographs	128, 213
Picture Books	123
Pillow Cotton	28
Pillow Slips	28, 39, 207
Pillows	18
Pin Tickets	116
Pins —	
Beauty	158
Blanket	99
Collar	159, 212
Common	98, 213
Hair	98, 100
Hat	98
Mourning	98
Ribbon	98
Safety	99, 213
Toilet	98
Pique	26
Pitchers, Cut Glass	146
Plated Ware	147
Play Suits	71, 210
Pocket Combs	107
Pocket Knives	130, 131
Polish, Shoe	125
Powder, Talcum	113
Prints	21, 25
Protector, Skirt	91
Pullovers, Boys'	71, 210
Pullovers, Ladies'	196, 197
Purses	161 to 163
Push Tags	116
Pyjama Cloth	20
Pyjamas	45

	PAGE
Q	
Quilting Print	21
Quilts, Comforters	18
Quilts, Crochet	19
R	
Rag Rugs	5
Range, Electric	129
Rattles	123
Razor Strops	108
Razors	131, 132
Reading Lamps	130
Reels, Yarn	83
Ribbon Holders	100, 101
Ribbon Insertion	220, 221, 225, 230
Ribbon Lacer	80, 215
Ribbons	203, 232A, 235 to 237

PAGE

GENERAL INDEX—Continued

Ric Rac Braid90, 214
Rings, Bone 80
Rings, Gold 155
Ringwood Gloves 241
Rods, Curtain 124
Rogers' Silverware
..... 138 to 141

Rubber Goods—

Coats 73
Erasers 120
Nipples 95
Sheeting 94
Sponges 95
Tissue 79

Rugs—

Carpet 5 to 9
Carriage and Motor 20
Congoleum 16
Floor Oilcloth 14
Grass 18
Linoleum 15
Mohair 18
Rag 5
Runners, Bureau 38, 39
Runners, Carpet 5

S

Safety Pins99, 213
Safety Razors 132
Sail Duck 28
Salt and Peppers 144
Sanitary Aprons 94
Sanitary Belts 94
Sateen, Art 21
Sateens 24
Satins 264
Satin Ribbon
..... 203, 232A, 235 to 237
Saxony Flannelette 20
Saxony Yarns 88
Scarfs, Wool 252
School Bags 122
Scissors 130
Scribblers 118
Scrim, Curtain 21
Seam Tape 90
Serges, Ladies' 266
Sewing Cotton 81
Sewing Needles 89
Sewing Silk 81
Shades, Window 124
Shaker Flannels 20
Shaving Brushes 109
Shaving Soap 113, 115
Shawls, Honeycomb 245
Sheeting, Cotton 28
Sheeting, Flannelette 20
Sheeting, Rubber 94
Sheeting, Union 20
Sheets, Cotton 28
Sheet Wadding 24
Shelf Oilcloth 17
Shields, Dress 94, 213
Shields, Finger 79
Shirts and Drawers,
Men's 64, 65, 211
Shirting 20, 25, 28
Shirts—
Boys' 51
Flannel 54
Neglige 52, 53, 209
Outing 56
Night 45
Silk 53
Work 54, 55
Shoe Laces 93
Shoe Polish 125
Shoe Ties 93

PAGE

Shuttles, Tatting80, 81
Sideboard Drapes38, 39
Side Combs104, 105
Silence Cloth 24
Silk Cord 82
Silk Gloves 240
Silkine 83
Silks 264, 265
Silk Ribbon 203, 235 to 237
Silk Thread 81
Silk Veilings 200
Silverware 133 to 141
Skirt Belting 91
Skirt Braids90, 91
Skirt Hangers 125
Skirt Protector 91
Sleeping Garments
..... 182, 206
Sleeve Protectors 79
Slickers 73
Slips, Pillow 28
Smocks, Men's 66
Soap 113 to 115, 213
Soap Dye 114
Socks, Child's 263
Socks, Men's .46 to 49, 208
Sock Supporters 97
Socklets 96
Soothers 95
Soutache Braid 90
Spencers, Wool 196
Sponges, Rubber 95
Spool Cotton 81
Spool Silk 81
Spoons—
Berry134 to 141
Nickel Silver 142
Silver Plated133 to 141
Sugar134 to 141
Sport Belts99, 213
Sport Caps 254
Sport Sets 253
Sport Veils 200
Stair Oilcloth 11
Stars and Anchors 75
Statements 118
Stationery117 to 122
Stay Binding 91
Steam Cooker 143
Steamer Trunks 172
Stilettoes 80
Stockings, Women's and
Child's 256 to 262
Stork Pants 95
Stove, Electric 129
Straw Hats, Men's 72
String Tickets 116
Strops, Razor 108
Sugar and Creams 145
Suit Cases169, 170, 172
Suitings, Ladies' 266
Suitings, Wash 26, 27
Suits, Boys' 69
Suits, Child's Wool 197
Suits, Play 210
Sunset Soap Dye 114
Supporters, Hose95, 96
Supporters, Sock97, 213
Suspenders, Men's and
Boys' 62, 63
Sweaters, Boys' 71, 210
Sweaters, Ladies'196, 197
Sweater Coats—
Child's 197
Ladies'198, 199

Sweepers, Carpet 127
Switches, Hair 84

T

PAGE

Table Cloths, Linen 36
Table Cutlery133 to 142
Table Damask34, 35, 207
Table Linen34 to 37
Table Napkins
..... 34, 36, 37, 207
Table Oilcloth 17
Table Padding 24
Taffeta Ribbons
..... 203, 232A, 235 to 237
Tags, Push 116
Tailors' Supplies—
Buttons74, 76
Canvas 24
Chalk 79
Linings 24
Padding 24
Rubber Tissue 79
Stay Tape 91
Talcum Powder 113
Tape, Bias Seam90, 214
Tapes90, 91
Tape Lines 79
Tapestry Carpet 5, 6
Tatting Cotton 83
Tatting Shutles80, 81
Tea Aprons193, 194
Tea Cloth38, 39, 207
Thimbles 78
Thread, Cotton, Linen
and Silk 81
Tickets, Gum, Pin and
String 116
Tie Clips 159
Ties, Men's 57
Ticking 28
Tires and Tubes, Auto
..... 124
Tissue, Mending 79
Tissue Paper 116
Toasters, Electric 129
Toilet Powder 113
Tooth Brushes 109
Tooth Paste 113
Tooth Powder 113
Toques 254
Torchon Lace 220, 222

Towelling—

Cotton 29
Glass31, 207
Huck29, 31
Linen31 to 33, 207
Tea 31
Turkish 29
Towels—
Cotton 29
Guest 34
Linen30, 34, 207
Turkish 29
Toys 123
Travelling Bags168, 169
Travelling Rugs 20
Tray Cloths38, 39
Trousers, Outing 70, 71, 210
Trousers, Tweed 70
Trunks171, 172
Tumblers 147
Turkey Red 24
Turkish Towelling 29
Turkish Towels 29
Tweed Pants 70

Twine, Counter
Twine Holders
PA

U

Umbrellas, Ladies'
..... 165 to
Umbrellas, Men's164,
Underskirts, Knitted
Underskirts, Cotton
Underwear Cloth25,
Underwear—
Boys'
Child's Knit
..... 175, 178 to
Ladies' Knit173
to 177, 180, 183 to 186,
Men's 64, 65,
Union Blankets
PA

V

Vacuum Cleaners126,
Valenciennes Lace 220,
Vases
Veilings
Veils, Infants'
Veils, Ladies'
Velvets,
Velvet Ribbons
Vests and Drawers—
Child's175, 178 to
Ladies'174 to
177, 180, 183 to 186,
Victoria Lawn
Voile, Cotton
PA

W

Wadding, Sheet
Waist Bone
Waists, Child's Knit...
..... 175, 180,
Wardrobe Trunks
Warp, Carpet
Wash Cloths
Wash Goods25 to
Washing Machine
Watches
..... 148, 149, 151, 152,
Water Bottles
Water Bottles, Rubber
Water Pitchers
Waterproof Coats, Men
Waterproof Pants, Ba-
bies'
Waterproof Pants, Men
Water Sets146,
Weights, Dress
Whisks
Whitewear187 to
Wick, Lamp
Window Fixtures
Window Hooks
Window Rods
Window Shades
Wool, all kinds87 to
Wool Gloves241,
Wool Mitts
..... 201, 242, 243,
Wool Overalls
Wool Suits
Work Shirts54
Wrapping Paper
Wrist Watches154,
Writing Paper117,
Yarn, Wool87 to
Yarn Holders
Yarn Reels
PA

MAIL ORDER BLANK



GORDON, MACKAY & CO., LIMITED
TORONTO

This Trade Mark
Protects You

Date March 26th 1923

The
Service
Counts

Name John R. [unclear]

Address [unclear] [unclear] [unclear]

INFORMATION BLANK TO BE FILLED OUT WHEN SENDING IN
FIRST ORDER

GORDON, MACKAY & CO., LIMITED, TORONTO

NAME 4 19 5 1 9 9

Town 2 Province 1 Date 3

Freight, ship via 4 7 Express 2 10

Billing Instructions 5 10 12 1 6 7

5 22 15 6 10 9

26 30 10 11 15

Packing Instructions 4 26 32 17 20

13 36 2 4 10 25

Special Remarks 38 7 3 13 27

6 10 17 24

8 22 30 26

Kindly give for reference the names of your banker and the wholesale houses with whom
 you are doing business:

22 30 26

26 28 35

32

PAGE

GENERAL INDEX—Continued

Ric Rac Braid	90, 214
Rings, Bone	80
Rings, Gold	155
Ringwood Gloves	241
Rods, Curtain	124
Rogers' Silverware	138 to 141

PAGE

Shuttles, Tatting	80, 81
Sideboard Drapes	38, 39
Side Combs	104, 105

Sweepers, Carpet	127
Switches, Hair	84

T

Twine, Counter	
Twine Holders	

U

Umbrellas, Ladies'	165 to
Umbrellas, Men's	164,

PA

Sh.

Shirts—

Boys'	51
Flannel	54
Neglige	52, 53, 209
Outing	56
Night	45
Silk	53
Work	54, 55
Shoe Laces	93
Shoe Polish	125
Shoe Ties	93

Suits, Play	210
Sunset Soap Dye	114
Supporters, Hose	95, 96
Supporters, Sock	97, 213
Suspenders, Men's and Boys'	62, 63
Sweaters, Boys'	71, 210
Sweaters, Ladies'	196, 197
Sweater Coats—	
Child's	197
Ladies'	198, 199

Travelling Bags	168, 169
Travelling Rugs	20
Tray Cloths	38, 39
Trousers, Outing	70, 71, 210
Trousers, Tweed	70
Trunks	171, 172
Tumblers	147
Turkey Red	24
Turkish Towelling	29
Turkish Towels	29
Tweed Pants	70

Wool Overalls	
Wool Suits	
Work Shirts	54
Wrapping Paper	
Wrist Watches	154,
Writing Paper	117,

Y

Yarn, Wool	87 to
Yarn Holders	
Yarn Reels	

Additional order blanks furnished on application

MAIL ORDER BLANK



This Trade Mark
Protects You

GORDON, MACKAY & CO., LIMITED

TORONTO

Date Gordon Mackay 192...

Shag
Esquire
Lord Pearson
Shag

The
Service
Counts

Name James King

Address Chas. R. Creighton

Shipping Instructions Frank Hasell Esquire
Please do not write more than one item on a line

NUMBER	DESCRIPTION OF GOODS	PRICE
<u>Jim</u>	<u>Guald.</u>	<u>5 1</u>
<u>5</u>	<u>1</u>	<u>6 6</u>
<u>17</u>	<u>13</u>	<u>12 +2</u>
<u>22</u>	<u>14</u>	<u>7 14</u>
<u>23</u>	<u>4</u>	<u>9 9</u>
<u>25</u>	<u>12</u>	<u>14 10</u>
<u>31</u>	<u>12</u>	<u>15 15</u>
<u>6</u>	<u>0</u>	<u>20 16</u>
<u>12</u>	<u>(12)</u>	<u>24 18</u>
<u>14</u>	<u>5</u>	<u>30</u>
<u>17</u>	<u>1</u>	<u>31</u>
<u>22</u>	<u>2</u>	
<u>27</u>	<u>3</u>	
<u>28</u>	<u>9</u>	
<u>30</u>	<u>14</u>	
<u>32</u>	<u>9</u>	
	<u>25</u>	

123456789101112131415161718192021222324252627282930313233343536373839404142434445464748495051525354555657585960616263646566676869707172737475767778798081828384858687888990919293949596979899100



This Trade Mark
Protects You

GORDON, IMMENSE BUILDINGS

Date.....

The
Service
Counts

Name.....

Address.....

Shipping Instructions.....

Please do not write more than one item on a line

NUMBER	DESCRIPTION OF GOODS	PRICE
1	1/2	
2	1/2	
3	1/2	
4	1/2	
5	1/2	
6	1/2	
7	1/2	
8	1/2	
9	1/2	
10	1/2	
11	1/2	
12	1/2	
13	1/2	
14	1/2	
15	1/2	
16	1/2	
17	1/2	
18	1/2	
19	1/2	
20	1/2	
21	1/2	
22	1/2	
23	1/2	
24	1/2	
25	1/2	
26	1/2	
27	1/2	
28	1/2	
29	1/2	
30	1/2	
31	1/2	
32	1/2	
33	1/2	
34	1/2	
35	1/2	
36	1/2	
37	1/2	
38	1/2	
39	1/2	
40	1/2	
41	1/2	
42	1/2	
43	1/2	
44	1/2	
45	1/2	
46	1/2	
47	1/2	
48	1/2	
49	1/2	
50	1/2	
51	1/2	
52	1/2	
53	1/2	
54	1/2	
55	1/2	
56	1/2	
57	1/2	
58	1/2	
59	1/2	
60	1/2	
61	1/2	
62	1/2	
63	1/2	
64	1/2	
65	1/2	
66	1/2	
67	1/2	
68	1/2	
69	1/2	
70	1/2	
71	1/2	
72	1/2	
73	1/2	
74	1/2	
75	1/2	
76	1/2	
77	1/2	
78	1/2	
79	1/2	
80	1/2	
81	1/2	
82	1/2	
83	1/2	
84	1/2	
85	1/2	
86	1/2	
87	1/2	
88	1/2	
89	1/2	
90	1/2	
91	1/2	
92	1/2	
93	1/2	
94	1/2	
95	1/2	
96	1/2	
97	1/2	
98	1/2	
99	1/2	
100	1/2	

Additional order blanks furnished on application

da.

30

40

50

65

70

95

4

5

4

5

9

8

8

13

15

21

10

120

135

155

195

6

15

9

25

95

12 4 5 6 7 8

Gerald Hase

6

9

55

15

65

35

75

45

105

80

160

J.A.

G.H.

G.K.

4

1

2

5

2

7

6

1

4

7

3

12

8

4

15

9

5

20

10

6

11

11

7

21

12

8

22

13

9

24

14

10

27

15

11

29

16

12

32

17

13

35

18

14

38

19

15

41

J.A.

G.H.

G.K.

12

8

11

15

16

19

20

22

23

4

7

10

12

15

17

19

23

2

5

7

10

12

15

17

23

3

6

9

12

15

17

23

12

13

15

17

19

23

22

24

27

29

32

35

38

41

WE OCCUPY THESE IMMENSE BUILDINGS

WE
STAND
BEHIND
EVERY
ARTICLE
HERE
CATALOGUED



YOU
CAN
ORDER
WITH
PERFECT
CONFIDENCE
FROM THIS
BOOK

SPECIAL INFORMATION

CONTINUED FROM INSIDE OF FRONT COVER

C. O. D. SHIPMENTS

A deposit of 25% of the total value of goods must accompany all C.O.D. orders.

When sending goods C.O.D. by freight, bill of lading will be attached to a draft covering amount of invoice, which will be sent to your nearest bank for collection. Upon payment of draft, Bill of Lading will be delivered to you without delay.

Occasionally a customer asks us to ship goods to someone not a merchant. Not even as an accommodation to a customer can we do this, since it would naturally lead other merchants to infer that we were selling direct to the customer to whom shipment was addressed. We are also unable to honor orders given by merchants to customers or friends who do not live in their home town.

CLAIMS, ETC.

EXAMINE ALL CASES, BARRELS, ETC., AND SEE THAT THEY ARE IN GOOD CONDITION BEFORE ACCEPTING SAME FROM TRANSPORTATION COMPANY, ALL SHIPMENTS MADE BY US ARE IN GOOD ORDER WHEN TAKEN BY TRANSPORTATION LINES AND SO RECEIPTED FOR. OUR RESPONSIBILITY THEN CEASES.

If package or case does not appear to have been pilfered or tampered with, and you find your shipment is short, kindly make your claim with the least possible delay.

Under our quick shipping system, letters

ordering additional items to include with orders sent in by earlier mail, usually reach us too late to connect. In your own interest it is better to include enough staple items to make an economical separate shipment. Otherwise be sure to tell us what to do in case the addition is too late.

SHORTAGES

In ninety cases out of every hundred where a claim for shortage is made, upon re-examination the missing goods are either found beneath the paper lining in the bottom of the case or some employee has placed the line in stock without checking same off the invoice.

Before packing a shipment we lay the goods out on a counter with movable dividers, which separate it from any other adjoining lots. The goods are then carefully entered by a caller-in, checked back line for line, and re-checked before being packed in the case. Before making a shortage claim, therefore, we would ask that you search the case carefully, examining all lining, etc., also make careful inquiry among the employees as to whether or not the missing goods were placed in stock before being checked off. This will save trouble at both your end and ours.

RETURNED GOODS

When returning items which have not been sent exactly according to order, write plainly your name and address on the outside of package or case, then write us stating reason why you are returning them and what you want us to do. Include also an itemized list of the goods.

GORDON, MACKAY & COMPANY, LIMITED
Wholesale Merchants and Manufacturers, TORONTO



**GORDON
MACKAY
& CO. LIMITED
TORONTO**

**~ THIS BOOK FOR ~
MERCHANTS ONLY**

GENERAL CATALOG N°60
DRY GOODS - LADIES'
WEAR - MEN'S FUR
NISHINGS - FANCY
GOODS - NOTIONS
- CARPETS -
WHOLESALE
MERCHANTS &
MANUFACTURERS
1922