

## Liverpool & London & Globe INSURANCE COMPANY.

Available Assets, - - - \$55,644,792  
Annual Income, - - - 10,978,906

THE PATRONAGE OF THE INSURANCE PUBLIC IS SOLICITED.

G. F. C. SMITH, *Montreal.*  
Chief Agent for Canada.

EDWARD KING, *Agent.*  
27 Sparks St., Ottawa.

**Stained Glass Works,** OFFICE :  
190 Bank St.  
H. HORWOOD & SONS. OTTAWA.

WORKS. PRESCOTT, ONTARIO. OGDENSBURG, N.Y.

MEMORIAL FIGURE WINDOWS BY SPECIAL ARTISTS.  
GEOMETRICAL AND OTHER CHURCH WINDOWS.  
LEADED WORK FOR RESIDENCES—ALL DESCRIPTIONS.  
BEVELLED PLATE GLASS.

**E. L. HORWOOD,** ARCHITECT  
51 SPARKS STREET, - OTTAWA.

**UNION ASSURANCE SOCIETY.**  
Instituted in the Reign of  
Queen Anne, A. D. 1714.

HEAD OFFICE, 81 CORNHILL, LONDON, ENG.

CAPITAL SUBSCRIBED,	£450,000	TOTAL FUNDS (Dec. 31, 1894)	£2,619,187
CAPITAL PAID-UP	180,000	ANNUAL INCOME	774,546

Canada Branch Office, Cor. St. James and McGill Sts., Montreal.

T. L. MORRISEY, Resident Manager.

FIRE RISKS accepted on almost every description of Insurable Property at Current Rates.

CHARLES H. CARRIERE, *Agent at Ottawa.*

TELEPHONE 771.

OFFICE, 22 METCALFE STREET

**Bank Street Planing and Turning Mills.**

D. O'CONNOR, Jr.

Rough and  
Dressed  
Lumber,  
Laths,  
Shingles,  
Sheeting,  
Flooring,  
Doors,  
Sash,  
Blinds,  
Mouldings,  
ETC.  
And all kinds  
of House  
Finish.

**287-289 BANK.**

'PHONE 598.

Don't forget to Order from your Grocer  
GURD'S BELFAST GINGER ALE

**CHAS. GURD & CO., Montreal**

J. LORME & SON,  
Sole Representatives for Ottawa, L.  
**PIANOS**  
 Celebrated  
 Reintzman

NEW MAP OF OTTAWA, HULL AND SUBURBS FOR SALE AT DIRECTORY OFFICE, 51 SPARKS STREET.

METROPOLITAN  
TORONTO  
LIBRARY

ii.

*Copy Dept*  
**THE STANDARD**

: : Establi

Subsisting Assurance, \$113,500,00  
Invested Funds, - 39,500,00  
Annual Revenue, - 5,150,00  
Subsisting Assurance in  
Canada, - 116,500,00

**INVESTMENTS IN CANADA.**

Government and Muni-  
cipal Bonds, - - - \$6,900,00  
Sundries, - - - 500,000  
1st Mortgages, - - - 3,745,000  
Real Estate, - - - 355,000  
MONTREAL, May 31, 1895. \$11,500,000

W. M. RAMSAY, Manager,  
MONTREAL.

UNCONDITIONAL POLICIES.

ABSOLUTE SECURITY.

PENNOCK & MASSON, Agents,  
OTTAWA.

# La Revue Nationale

The Only High Class French Magazine

Published in Canada.

Advertisers will find it to their benefit to use this Magazine, as it reaches all the best French families in Canada.

It also goes to a great many of the best English families.

**\$3.00 a Year. - 25 Cents a Copy.**

For Advertising Rates and Subscription, address,

**J. D. CHARTRAND,**

33, 35 and 37 St. Gabriel Street, Montreal.

789  
YONGE  
TORONTO  
M4W 2G8

# THE MOLSONS' BANK.

(Incorporated by Act of Parliament, 1855.)

## HEAD OFFICE, - - MONTREAL.

PAID UP CAPITAL, - - - - -		\$2,000,000.00
REST FUND, - - - - -	\$1,300,000.00	
RESERVE FOR REBATE ON CURRENT DISCOUNTS, - - - - -	\$80,000.00	
PROFIT AND LOSS ACCOUNT, - - - - -	\$75,740.54	\$1,455,740.54

### BOARD OF DIRECTORS:

JOHN H. R. MOLSON, <i>President.</i>	R. W. SHEPHERD, <i>Vice-President.</i>
S. H. EWING.	W. M. RAMSAY.
SAMUEL FINLEY.	HENRY ARCHBALD.
	WM. M. MACPHERSON.
F. WOLFERSTAN THOMAS, <i>General Manager.</i>	
A. D. DURNFORD, <i>Inspector.</i>	H. LOCKWOOD, <i>Asst. Inspector.</i>

### BRANCHES:

<i>Aylmer, Ont.</i> —H. A. Ambridge, <i>Manager.</i>	<i>Norwich, Ont.</i> —J. R. Wainwright, <i>Mgr.</i>
<i>Brockville, Ont.</i> —E. F. Kohl, “	<i>Ottawa, Ont.</i> —A. B. Brodrick, “
<i>Calgary, Alb't</i> —Geo. C. McGregor, “	<i>Owen Sound, Ont.</i> —E. W. Waud, “
<i>Clinton, Ont.</i> —H. C. Brewer, “	<i>Ridgetown, Ont.</i> —E. E. Ward, “
<i>Exeter, “</i> —N. D. Hurdon, “	<i>Smith's Falls, Ont.</i> —F. A. Bethune, “
<i>Hamilton, Ont.</i> —W. H. Draper, “	<i>Sorel, P.Q.</i> —J. McMahon, “
<i>London, Ont.</i> —P. W. D. Brodrick, “	<i>St. Thomas, Ont.</i> —L. E. Tate, “
<i>Meaford, Ont.</i> —D. A. Ferguson, “	<i>Toronto, Ont.</i> —C. W. Clinch, “
<i>Montreal, P.Q.</i> —( James Elliot, “	<i>Toronto Jct., Ont.</i> —R. Elliot, “
H. Markland, “	<i>Trenton, Ont.</i> —H. B. Wilson, “
Molson, <i>Asst.</i> “	<i>Waterloo, Ont.</i> —J. Hespeler, “
St. Catherine St.— “	<i>Winnipeg, Man.</i> —T. Beresford Phepoe, <i>Manager.</i>
F. W. G. Johnson, “	
<i>Morrisburgh, Ont.</i> —L. W. Howard, “	<i>Woodstock, Ont.</i> —C. M. McCuaig, “

### AGENTS:

*British Columbia*—Bank of British Columbia.  
*Manitoba and North-West*—Imperial Bank of Canada.  
*New Brunswick*—Bank of New Brunswick.  
*Newfoundland*—Bank of Nova Scotia, St. John's.  
*Nova Scotia*—Halifax Banking Company.  
*Ontario*—Canadian Bank of Commerce, Dominion Bank, Imperial Bank of Canada.  
*Prince Edward Island*—Merchants Bank of P. E. I., Summerside Bank.  
*Quebec*—Eastern Townships Bank, La Banque du Peuple.

#### IN EUROPE.

*London*—Parr's Banking Company and The Alliance Bank, Ltd.  
 Messrs. Glyn, Mills, Currie & Co.  
 Messrs. Morton, Rose & Co.  
*Liverpool*—The Bank of Liverpool, Ltd.  
*Cork*—Munster and Leinster Bank, Ltd.  
*Paris*—Credit Lyonnais.  
*Antwerp, Belgium*—La Banque D'Anvers.  
*Hambourg, Ger.*—Hesse, Newman & Co.

Agents in Canada for the Money Order Departments of the Pacific Express Co. and American Express Co. of the United States.

Collections made in all parts of the Dominion, and Returns Promptly Remitted at Lowest Rates of Exchange.

Commercial Letters of Credit and Travellers' Circular letters Issued, available in all parts of the world.

#### IN UNITED STATES.

*New York*—Mechanics' National Bank.  
 W. Watson and R. Y. Hebben, Agents, Bank of Montreal.  
 Messrs. Morton, Bliss & Co.  
 National City Bank.  
*Boston*—State National Bank.  
*Portland*—Casco National Bank.  
*Chicago*—First National Bank.  
*Cleveland*—Commercial National Bank.  
*Detroit*—Commercial National Bank.  
*Buffalo*—The City Bank.  
*Milwaukee*—Wisconsin National Bank of Milwaukee.  
*Minneapolis*—First National Bank.  
*Toledo*—Second National Bank.  
*Butte, Montana*—First National Bank.  
*Great Falls, Montana*—North Western National Bank.  
*Helena, Montana*—First National Bank.  
*San Francisco*—Bank of British Columbia.

# UNION BANK

## OF CANADA.

Capital Paid-up, . . . . . \$1,200,000  
 Rest, . . . . . 280,000

HEAD OFFICE, - QUEBEC.

### Board of Directors :

ANDREW THOMSON, Esq., *President.*      HON. E. J. PRICE, *Vice-President.*  
 D. C. THOMSON, Esq.      E. J. HALE, Esq.      ED. GIROUX, Esq.  
 JAMES KING, Esq., M.P.P.      JOHN BREAKEY, Esq.  
 E. E. WEBB, *General Manager.*      J. G. BILLETT, *Inspector.*

### Branches :

Alexandria, Ont.	Morden, Man.	Smith's Falls, Ont.
Boissevain, Man.	Norwood, Ont.	Souris, Man.
Carberry, Man.	Neepeewa, Man.	Toronto, Ont.
Lethbridge, N.W.T.	Ottawa, Ont.	Virton, Man.
Merrickville, Ont.	Quebec, Que.	Warton, Ont.
Montreal, Que.	Quebec (St. Lewis St.)	Winchester, Ont.
Moosomin, N.W.T.	Shelburne, Ont.	Winnipeg, Man.

### Foreign Agents :

London—Parr's Banking Company and Alliance Bank (Limited).	Boston—Lincoln National Bank.
Liverpool—Parr's Banking Co'y and Alliance Bank (Limited).	Minneapolis—First National Bank.
New York—National Park Bank.	St. Paul—St. Paul National Bank.
	Great Falls, Mont.—First National Bank.
	Chicago, Ill.—Globe National Bank.

The Notes of this Bank are redeemed at par as follows:—At Halifax, N.S.; St. John, N.B.; and Charlottetown, P.E.I., by the Bank of Nova Scotia. In British Columbia, by the Bank of British Columbia.

**Ottawa Branch, 126 Wellington St.**

*A General Banking Business done.*

*Drafts on United States and Europe Bought and Sold.*

### CURRENT RATE OF INTEREST

**Paid on Deposits in Savings Department  
 and on Deposit Receipt.**

**INTEREST CREDITED TO ACCOUNTS TWICE A YEAR.**

**M. A. ANDERSON, Manager.**

# THE BANK OF OTTAWA

*Head Office, Ottawa, Canada.*

**CAPITAL PAID-UP** (Subscribed \$1,500,000) - **\$1,500,000**  
**REST** - - - - - **925,000**

## BOARD OF DIRECTORS :

**CHAS. MAQEE, President.** **GEORGE HAY, Vice-President.**  
**JOHN MATHER.** **ALEX. FRASER.** **DAVID MACLAREN.**  
**HON. GEO. BRYSON, Jr.** **DENNIS MURPHY.**

## BRANCHES :

ARNPRIOR, PEMBROKE, CARLETON PLACE, KEEWATIN.  
 KEMPTVILLE, MATTAWA, HAWKESBURY, Ontario,  
 WINNIPEG, Manitoba, PARRY SOUND, RAT PORTAGE,  
 Rideau Street and Bank Street, OTTAWA.

**GEO. BURN, General Manager.** **D. M. FINNIE, Assistant Manager.**

Agents in Canada, Bank of Montreal; Agents in New York, Bank of Montreal;  
 Agents in Chicago, Bank of Montreal; Agents in St. Paul, Merchants'  
 National Bank; Agents in London, Eng., Parr's Banking Com-  
 pany and Alliance Bank, Limited.

**SPECIAL ATTENTION GIVEN TO COLLECTIONS** and **Prompt Returns Made at**  
**Lowest Rates.**

## The York County

**...LOAN AND SAVINGS COMPANY...**

(INCORPORATED)

Head Office: Confederation Building, TORONTO.

**SUBSCRIBED CAPITAL - \$1,000,000.00**

**JOSEPH PHILLIPS, President** **A. T. HUNTER, LL.B., Vice-President**  
**ALBERT E. NASH, Secretary** **V. ROBIN, Treasurer**

McINTYRE & CODE, Solicitors, Ottawa. A. W. HANCOCK, Supt., 81 Bank St., Ottawa

## THE ONTARIO BANK

Capital Paid-up - - - \$1,500,000  
Reserve Fund - - - 40,000

**HEAD OFFICE - TORONTO.**

### DIRECTORS :

**G. R. R. COCKBURN, M.P., President.** **D. MACKAY, Esq., Vice-Pros.**  
D. ULLYOT, Esq. G. M. ROSE, Esq. A. S. IRVING, Esq.  
HON. J. C. AIKINS. G. P. PERRY, Esq.  
**CHARLES MCGILL, General Manager.** **E. MORRIS, Inspector.**

### BRANCHES :

Aurora, Bowmanville, Buckingham, Cornwall, Kingston, Lindsay, Montreal, Mount Forest, Newmarket, Ottawa, Peterboro', Port Arthur, Sudbury, Toronto, 500 Queen Street West, Toronto.

### AGENTS :

*London, Eng.*—Parr's Banking Company and the Alliance Bank (Limited).  
*France and Europe*—Credit Lyonnais.  
*New York*—The Fourth National Bank of the City of New York, and Agents of the Bank of Montreal, N.Y.  
*Boston*—Tremont National Bank.

**OTTAWA BRANCH, ALEX. SIMPSON, MANAGER,** Cor. Metcalfe and' Wellington Streets  
Exchange on all points bought and sold; Letters of Credit available in all countries sold. Highest Interest allowed on deposits. A general Banking business done.

## THE CANADIAN BANK OF COMMERCE

**HEAD OFFICE, TORONTO.**

*Capital, - - - Six Million Dollars.*  
*Res., One Million Two Hundred Thousand Dollars.*

### DIRECTORS.

**GEO. A. COX, Esq., President.** **J. I. DAVIDSON, Esq., Vice-President.**  
GEO. TAYLOR, Esq. W. B. HAMILTON, Esq.  
JAMES CRATHERN, Esq.  
**MATTHEW LEGGAT, Esq.** **JOHN HOSKIN, Esq., Q.C., LL.D.** **R. KILGOUR, Esq.**  
B. E. WALKER, - - General Manager.  
J. H. PLUMMER, - - Asst. General Manager.

General Banking Business. Interest allowed on Deposits, Commercial Credits for use of Importers. Also Travellers' Letters of Credit for use in all parts of the World.

**Ottawa Office, 106 Wellington Street,**

(Directly opposite Parliament Square)

**ROBERT GILL, Manager.**

**BANK OF MONTREAL.**

(ESTABLISHED 1817.)

(Incorporated by Act of Parliament)

Capital (all paid up) - - - -	\$12,000,000.00
Reserve Fund, - - - -	6,000,000.00
Undivided Profits, - - - -	809,577.43

**HEAD OFFICE, MONTREAL.****BOARD OF DIRECTORS.****SIR DONALD A SMITH, K.C.M.G., President.]****MON. G. A. DRUMMOND, Vice-President.**

A. T. PATERSON, Esq. HUGH McLENNAN, Esq. W. C. McDONALD, Esq.

R. B. ANGUS, Esq. A. F. GAULT, Esq. W. W. OGILVIE, Esq.

EDWARD B. GREENSHIELDS, Esq.

E. S. CLOUSTON, General Manager.

A. MACNIDER, Chief Inspector and Supt. of Branches.

A. B. BUCHANAN, Assistant Supt. of Branches.

**BRANCHES :****IN CANADA :****MONTREAL, - - - W. V. MEREDITH, Manager.**

Do. West End Branch, St. Catherine Street.

Do. Seigneurs Street Branch.

**OTTAWA, - - - W. J. Anderson, Manager.**

<i>Prov. of Ontario</i>	<i>Prov. of Ontario</i>	<i>Prov. of Ontario</i>	<i>Prov. of Manitoba and N.W. Terr.</i>
Almonte,	Kingston,	Wallaceburg,	Winnipeg, Man.
Belleville,	Lindsay,	Prov. of Quebec	Calgary, Alberta,
Brantford,	London,	Quebec.	Regina, Assiniboia.
Brockville,	Ottawa,	<i>Lower Provinces</i>	<i>Prov. of Br. Col.</i>
Chatham,	Perth,	Chatham, N.B.	Nelson,
Cornwall,	Peterboro,	Moncton, "	New Westminster.
Deseronto,	Picton,	St. John, "	Vancouver,
Fort William,	Sarnia,	Halifax, N.S.	Vernon,
Goderich,	Stratford,		Victoria.
Guelph,	St. Mary's,		
Hamilton,	Toronto,		

**IN NEWFOUNDLAND :**

ST. JOHN'S, NEWFOUNDLAND, - - - Bank of Montreal.

**IN GREAT BRITAIN :**

LONDON—Bank of Montreal, 22 Abchurch Lane, E. C., Alexander Lang, Manager.

**IN THE UNITED STATES :**

NEW YORK—Walter Watson and R. Y. Hebden, Agents, 69 Wall Street.

CHICAGO—Bank of Montreal, W. Munro, Manager.

**BANKERS IN GREAT BRITAIN :**

LONDON—The Bank of England.	LONDON—The National Provincial Bank of England.
" The Union Bank of London.	LIVERPOOL—The Bank of Liverpool(Ltd)
" The London and Westminster Bank.	SCOTLAND—The British Linen Company Bank, and Branches.

**BANKERS IN THE UNITED STATES :**

NEW YORK—The Bank of New York, N.B.A. The Third National Bank.

BOSTON—The Merchants' National Bank. J. B. Moors &amp; Co.

BUFFALO—Bank of Commerce in Buffalo.

SAN FRANCISCO—The Bank of British Columbia. The Anglo-Californian Bank.

PORTLAND, OREGON—The Bank of British Columbia.

While the

**Productive  
Period**

of your Life is

**Passing,**  
you should

**Providently  
Provide  
Perfect  
Protection**

For Your

**HOME**

By Insuring in

**THE TEMPERANCE AND GENERAL LIFE**

**Assurance Company.**

---

*Not the BIGGEST,  
But the BEST;  
Not the GREATEST in MAGNITUDE,  
But the GREATEST in GENERAL MERIT.*

---

HON. G. W. ROSS, President.

H. SUTHERLAND, Manager.

**ROGERS & HUBBELL, District Agents**

**97 SPARKS ST.,**

**OTTAWA**



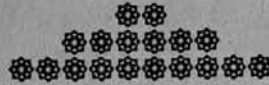

**J. & R. CRAIG**

**TAILORS**

**105 SPARKS STREET**

**OTTAWA**



E. G. LAVERDURE.

E. J. LAVERDURE.

## **E. G. LAVERDURE & CO.**

### **Hardware Merchants.**

*Supplies for Tinsmiths, Plumbers, Gas and Steam Fitters.*

*Paints, Oils, Glass, Varnishes, Putty, Etc.*

69 to 75 WILLIAM STREET, OTTAWA.

TELEPHONE 102

## **Economical Planing Mills**

Cor. of Murray and Friel Streets, Ottawa.

J. A. DESRIVIERES, PROPRIETOR

*Manufacturer of all kinds of Woodwork for Building, as Flooring, Sheeting, Joint, Beading, Clapboard Tongued and Grooved, and all kinds of Mouldings, Architrave, Etc.*

*Re-sawing, Planing, Scrovel Sawing and Turning of all kinds. Doors, Sashes, Blinds, Etc. Specialty of Pine, Basswood, Maple, Birch, Ash, Oak, Elm, Butter-Nut, Cedar, Shingles, Laths and Cull-Boards.*

...ORDERS PROMPTLY EXECUTED.....

## **J. F. BELANGER**

# House and Sign Painter

- GLAZIER -

PAPER-HANGER AND DECORATOR

Wall Paper, Newest Patterns always for Sale.

Special Attention given to **Natural Wood Polishing**

*Makes a Specialty of Wall and Ceiling Decorations in Paper, also of Whitewashing.*

All Orders Executed with Care, Attention and Promptness.

Mixed Paints, Oil, Turpentine, Varnish, Glass, Putty, and all Painting and Decorating Supplies always in stock.

146 BANK STREET.

Telephone No. 92.

THE  
**OTTAWA CITY DIRECTORY**

1895-

BRACING

AN ALPHABETICAL LIST  
OF ALL BUSINESS FIRMS  
AND PRIVATE  
CITIZENS.



A CLASSIFIED BUSINESS  
DIRECTORY AND A  
MISCELLANEOUS  
DIRECTORY.

CONTAINING

**A Large Amount of Valuable Information**

ALSO A

**COMPLETE STREET GUID**

TO WHICH IS ADDED

**AN ALPHABETICAL AND STREET DIRECTORY OF HULL, QUE.**

ALSO

**Suburban Directories** OF

BAYSWATER	HINTONBURG	MECHANICSVILLE
BILLING'S BRIDGE	JANEVILLE	OTTAWA EAST
CLARKSTON VILLAGE	MANCHESTERVILLE	RIDEAUVILLE
		ROCKCLIFFE PARK

**VOL. XXII.**

**PRICE, \$3.00**



**PRICE, \$3.00**

OTTAWA :

PUBLISHED BY THE MIGHT DIRECTORY COMPANY OF TORONTO (LTD.)

J. M. MIGHT, *President and Managing Director.*

E. R. C. CLARKSON, *Vice-President.*

H. WADDINGTON, *Secretary-Treasurer.*

**CAPITAL, PAID-UP - - \$100,000.00.**

Entered according to Act of Parliament of Canada, in the year One Thousand Eight Hundred and Ninety-Five, by the Proprietors, in the Office of the Minister of Agriculture.

## INTRODUCTION.

---

We are glad to be able to report that Ottawa is steadily increasing in population, and is advancing as a city should, without any boom, and at its present rate of progress, it will be ere long, the third city in the Dominion in importance, as well as in population.

We have 1,265 individual names more in our 1895-6 Directory than there were in the previous issue. This, according to Directory Publishers' estimate, would give the Capital of the Dominion a population of about 60,000, independent of the suburbs, and Hull City.

We again take the liberty of warning our patrons against unscrupulous Directory publishers. See that the Might Directory Co.'s name is printed on the order before signing.

Although we are later in issuing than we expected, we flatter ourselves that our patrons will have the best directory this year they have ever perused.

Thanking all those who so kindly assisted us in procuring the necessary information, we now trust that the collections will come in freely, as time is money.

Yours Truly,

**The Might Directory Company of Toronto, Limited.**

J. M. Might, *President and Managing Director.*

---

**MURRAY PRINTING CO.,**  
13-15 Adelaide St., East, Toronto.

# INDICES.

## GENERAL INDEX.

	PAGE		PAGE
Abbreviations .....	41	Hull Street Directory .....	501
Addenda .....	7	Index to Advertisers .....	6
Advertisements Colored Pages in		Index to Miscellaneous .....	3
Front and Back of Book .....		Introductory .....	2
Alphabetical list of names .....	185 to 452	Miscellaneous Directory .....	9 to 37
Business Classification .....	453	Street Directory .....	41 to 181
Hull Business Directory .....	563	Suburban Villages .....	496 to 505
Hull City Directory .....	533	Ward Boundaries .....	182

## INDEX TO SUBURBAN VILLAGES.

	PAGE		PAGE
Billing's Bridge .....	496	Janeville .....	501
Clarkston Village .....	497	Mechanicsville .....	502
Hintonburg (including Bayswater and		Ottawa East .....	503
Manchesterville) .....	498	Rideauville .....	504
		Rockcliffe Park .....	505

## INDEX TO MISCELLANEOUS.

	PAGE		PAGE
Banks .....	27	House of Commons .....	15
Board of Civil Service Examiners ..	10	Hull City Council .....	532
Board of Trade .....	24	Incorporated Companies .....	28
Cab Tariff .....	19	Inland Revenue .....	24
Cabinet, The .....	9	Interest Table .....	184
Cemeteries .....	24	Justices of Peace .....	20
Churches .....	30	Library of Parliament .....	17
City Government .....	18	License Commissioners .....	18
Clubs .....	36	Loan and Building Associations ..	27
Colleges and Schools .....	25	Military .....	29
Commissioners .....	10	Ottawa River Works Office .....	24
Consuls .....	25	Parks .....	30
Coroners .....	24	Police Court .....	18
Corporation Officers .....	18	Post Office .....	21
County and Municipal Officers .....	20	Public Buildings .....	30
Custom House .....	24	Public Schools .....	26
Departmental Buildings .....	9	Queen and the Royal Family .....	9
Departmental, Public Printing and		Queen's Printer's Office .....	17
Stationery .....	17	Registry Office, City .....	24
Division Court Sittings .....	20	Registry Office, County .....	20
Educational .....	25	Religious .....	30
Exchequer Court .....	10	Secret Societies .....	32
Financial .....	27	Senate .....	14
Fire Alarm .....	18	Separate Schools .....	26
Fire Department .....	18	Societies, Clubs, etc. ....	36
Geological Survey Department .....	13	Stage Lines .....	32
Governor-General .....	10	Supreme Court .....	10
Health Office .....	18	Tariff for Coaches .....	19
Hospitals and Asylums .....	27	Temperance .....	34

**BUSH, BONBRIGHT & CO.**

We are **SOLE AGENTS** for the  
New Williams and New Raymond  
**SEWING MACHINES**

**INDEX TO ADVERTISERS.**

**25¢** Guaranteed Protection,  
Prompt Payment of Claims,  
The Most Liberal Conditions.

**HOME LIFE ASSOCIATION OF CANADA**

ARE SECURED BY A POLICY IN THE  
ASSESSMENT SYSTEM  
**W. F. WADELLE,**  
DISTRICT AGENT,  
152 BANK STREET.

	PAGE		PAGE
Anderson R.	189	Fotheringham & Popham	273
Ashbury House School	462	Gregg & Gregg	287
Auld John (Montreal, P. Q.)	465	Grimes Alexander M.	opp. 224
Austin & Robillard	193	Gurd Charles & Co. (Montreal, P.Q.), front cover.	
Babin Edward	193	Hand-in-Hand Insurance Co., out- side edges of book.	
Balley George	478	Harmon Home and Day School	463
Bank of Montreal	vii	Harvey Adam	484
Bank of Ottawa	v	Heintzman Gerhard Co., The (To- ronto, Ont.), embossed line front cover.	
Bar-Lock Typewriter	493	Herbert J & Son	489
Barry & Co.	485	Higman John	297
Beament & Johnson	197	Home Life Association of Canada right side lines	
Bedingfield & McCusker	486	Horwood Edgar L., front cover.	
Belanger Joseph F.	x	Horwood H. & Sons, front cover.	
Blatch George L.	453	Howe Wm.	462
Bristow M. George	493	Independent Ice Co.	462
Bryson, Graham & Co., left bottom lines		Jarvis S. J.	opp. 305
Bush, Bonbright & Co., top lines		Karn D. W. & Co.	opp. 309
Canadian Bank of Commerce	vi	Keith & McLaurin, embossed line back cover.	
Canadian Cork Cutting Co., (Mont- real, P.Q.)	465	Kettle Island Park	313
Capital City Business University	opp. 224	Kidd, Blanchet & Jones	313
Capital Warehousing Co (Ltd) opp.	224	Kidd Wm. J.	313
Carriere Charles H., outside front cover.		King Charles	314
Citizen The	232	Langford Robert F.	opp. 309
City Directory and Map, The	183	Larmonth Peter, outside back cover.	
Cluff Henry R.	opp. 235	Laverdure E. G. & Co.	x and 313
Cole's National Mfng Co.	opp. 234	Leavenworth F. H. Publishing Co. (Detroit, Mich.)	opp. 476
Craig J. & R.	ix	Lewis J. B.	330
Crain Rolla L.	opp. 242	Liggett Thomas	331
Cuddie W. H. & Co.	243	Linton Prof. G. W.	333
Culbert John & Son	244	Liverpool & Lendon & Globe Ins. Co., outside front cover.	
Currie Wm. A., right bottom lines.		Low J. & C.	334
Currie W. & P. P. & Co. (Montreal, P.Q.), inside back cover.		McDougall & De Martigny	550
Daekus Alexander	477	McElroy, The Misses L. & F. H.	340
Desjardins Flavien F (Hull, P.Q.), inside back cover		McIntyre & Powell	343
Des Rivieres J. Arthur	x	Manchester David, left side lines.	
Directory Office	183	Martin F. X. (Hull, P.Q.), left side lines.	
Dominion Engraving Co. (Ltd)	opp. 254	Mason Wm & Sons	355
Dominion Hall Hotel	505	May George & Sons	357
Dominion Memorial and Photo En- larging and Picture Framing Co., The	484	Mayo W. S.	357
Dominion Paper Co. (Montreal, P.Q.), inside back cover.		Might Directory Co., The 183, 487 and.	
Dubreuil & Kane	461	Molsons Bank	362
Eclipse Office Furniture Co. of Ot- tawa (Ltd)	482	Murphy Gold Cure Company	367
Economical Planing Mills	x	Mutchmor Alexander	368
Egan & Gorman	263	National Review The (Montreal, P. Q.), ii and front cover.	
Farr J. H. & Co. (Toronto), back- bone.		Navion Hormisdas	369
		Nolan M. K. & Co.	opp. 225

**C. B. TAGGART & SON, Agents.** Largest and Most Complete List  
of Properties for Sale, Exchange  
or to Let, in the City. TEL. 703. Cor. Bank & Wellington Sts.

# High Explosives, Trioline

**OTTAWA POWDER CO., Ltd.**  
20 Central Chambers, 46 Elgin St.

ADDENDA.

7

PAGE	PAGE
O'Connor Daniel jr, front cover.	Shore T. A. .... opp. 417
O'Keefe Brewery Co. of Toronto (Ltd)..... 374	Smith Bros..... opp. 427
Olver & Morris..... opp. 224	Standard Life Assurance Co..... ii
Ontario Bank..... vi	Standard Wood Turning and Grille Works..... opp. 426
Orme J. L. & Son..... opp. 377	Stephens A. J..... 425
Ottawa Business College, embossed line back cover.	Stewart Peter, right side lines.
Ottawa City Directory..... 183	Stewart Robert..... 426
Ottawa City Rag Store..... 477	Storey Daniel..... opp. 426
Ottawa Evening Journal..... 379	Storr Anson M..... 468
Ottawa Fres Press..... 379	Storr John..... opp. 234
Ottawa Powder Co. (Ltd), right top lines.	Sun Life Assurance Co., left top lines.
Perison Mfg Co., right side lines.	Taggart C. B. & Son, right top lines.
Quain P R..... 394	Taggart Stuart..... 486
Reid Colin (Bothwell, Ont.)..... 573	Temperance and General Life Assurance Co..... viii
Reid John R, left top lines.	Torney John..... 435
Revue Nationale La (Montreal, P. Q.)..... ii	Union Assurance Society of London, Eng., outside front cover.
Robillard Alexander..... 401	Union Bank of Canada..... iv
Rogers George H..... 404	Waddell Wm F., right side lines
Rogers S & Son..... 404	Walton & Bridge..... 462
Rogers V V..... 404	Welch Charles..... 488
Rogers & Hubbell..... viii	Western Assurance Co., outside back cover.
Rondeau Athanase..... 461	Wimperis Orchestra The..... 449
Rosenthal Aaron jr..... 482	Woman's Journal..... opp. 450
Rosenthal Samuel..... 482	Woolcombe George P..... 462
Russell House The..... opp. 225	Workman Prof. W. G. & Sons..... 480
St. Jacques F. X..... opp. 225	Wright T. Howard..... 451
Scott Miss Mary Mary McKay..... opp. 450	Wurtele J. W. & Co..... opp. 451
Scott & Walmsley (Toronto) outside edges of work.	York County Loan & Savings Co..... v

**WEATHERPROOF PANTS**

Made by

**PERLSON MFG. COY  
OTTAWA, ONT.**

## Addenda.

Allan George, 1 954 Bank.  
Allard Adelard, tmstr J. R. Booth, 1 116 Primrose.  
Bancroft Amos, 1 954 Bank.  
**Bank Street Planing and Turning Mills, Daniel O'Connor jr. Proprietor, 287-289 Bank, Telephone 598. (See adv. front cover.)**  
Beggs John, 1 954 Bank.  
Begin Charles E., pntr, h 267 St. Patrick.  
Berube Joseph, fruits 198 Dalhousie, 1 same, from 172 same.  
Berube Joseph O., grocer 198 Dalhousie, h same, from 172 same.  
Berube P. A., cigars 198 Dalhousie, 1 same, from 172 same.  
Blanchet Charles A. (Kidd, Blanchet & Jones), 1 58 Theodore.

**Carleton House, George Taylor** Proprietor, 223-230 Wellington.  
**Cooke Sidney P, Physician and Surgeon, Office and Residence 105 Kent, Telephone 1081.**  
Davis Patrick, messr, 1 25 Victoria av.  
Dennison Francis H., prtr, 1 11 Grove.  
Doyle Thomas J., gro 669 Wellington, h 667 same.  
Dreske Charles, lab, 1 12 Grove.  
**Drouin A D, Proprietor Palace** Hotel 169 Broad, opposite Union Station, Telephone 205.  
Duguay Michel, driver, h 282 Chapel.  
**Egleson Peter A, Merchant Tailor** 563 Sussex, h 93 Slater.  
Esdale John, freight agt O. R. N. Co.  
Queen's Wharf, h 70 Creighton.

**W. A. CURRIE**

**The Peoples' Paper Hanger and Sign Writer.**  
183 BANK ST. - Telephone 1263

**DAVID MANCHESTER** | **HATS, CAPS 440-444 Wellington St.**  
and **443-447 Sparks St.** and **FURS.**

**Farr J H & Co, Manufacturers** of Fine Varnishes, Shellacs, Japans. Etc., 8-16 Morse Street, Toronto. (See back bone of book.)  
Ferguson John H., lumber foreman, h 29 William.  
Findlay Alexander jr., brayr, 1 195 Friel.  
Fogarty Miss Mary, drsmkr, 1 81 Walter.  
Gauthier Miss Josephine, 1 145 Friel.  
Gillespie Edward, brklyr, b 46 Clarence.  
Gingras Alfred jr., clk, 1 429 Rideau.  
Goodman Miss Eva, clk R. Parker, 1 428 Maria.  
Holbrook James, motorman O. E. Ry, 1 46 Lett.  
**Howe George, Paints, Oils, Glass, Artists' Materials, House Painter and Decorator, Wall Papers, Etc.,** 199-201 Sparks, h 112 Daly av.  
**Jacques Rev Dominique, Director** Dominican Convent, w s Victoria av, 1 s of Primrose.  
Johnston Miss Annie, 1 12 York.  
Johnston John, bricklayer, 1 134 Augusta.  
Johnston Miss Julia, 1 12 York.  
Johnston Miss Mary, drsmkr, 1 134 Augusta.  
Jones B. Morton (Kidd, Blanchet & Jones), res Kemptville, Ont.  
Jones Mrs. Jane G., herbalist, 1 2 Victoria av.  
Laberge Marie (wid Octave), 1 123 King.  
Lafleur Timothee, millwright J. R. Booth, h 249 Rochester.  
Lahey Miss Kate, flrs, b 33 York.  
Lauphler Mary (wid J. J. Herberf), h 380 Concession.  
Larocque Christophe, clk W. Moeser, 1 29 Clarence.  
Lee James, pntr Wm. Howe, rms 209 Queen.  
Lefebvre Joseph A., prtr, 1 205 Gloucester.  
Lemieux Henri, driver M. Lapointe, 1 171 St. Andrew.  
McArthur Mary (wid Archibald), 1 177 Slater.  
McCallum Robert, driver, h 60 York.  
McCready Miss Annie, tchr, 1 50 Kent.  
McDonald Benjamin, lab., 1 200 Rochester.  
McDonnell Duncan, millwright O. E. Co., h 61 Turner.  
McDonnell George, lab, 1 40 Lorne av.  
McEvoy Miss Mary E., 1 118 Cumberland.

McEwan Mary (wid John), 1 186 Water.  
McFall George E., studt, 1 230 Preston.  
McFarlane Alexander, mill hd, 1 79 Preston.  
McGee Frederick, clk, 1 177 Cambridge  
McGee James, lab, h 110 Cedar.  
McGillivray Warren, boiler mkr, 1 252 Division.  
McGillivray Wm. R., blksmith, 1 252 Division.  
McGovern Patrick, 1 199 Bolton.  
McGrath Michael, watchman, 1 283 Division.  
McGregor Benjamin, pntr, 1 616 Cumberlandland.  
McGregor David, lab, 1 616 Cumberlandland.  
McKechnie Clement, clk Mrs. J. McKechnie, 1 114 Preston.  
McKenney Michael, pdlr, b 42 Clarence.  
McLennan Mary (wid Donald), 1 150 Bell.  
McMurray John L. A., clk Exp. Farm, 1 404 Gilmour.  
MacCraken Mary A. (wid James), 1 35 Metcalfe sq.  
MacKay John, millwright, 1 302 Nepean.  
Munro Miss Beatrice M., clk sec br. P. O. Dept, 1 575 King.  
**Peard Benjamin, Practical Tool** Maker, Electrical Engineer and Contractor, 208 Sparks, h 292 Bank. (See card under Electrical Engineers.)  
Portelance Jean Bte, pntr, 1 65 Church.  
Rajotte Mrs. Annie, 1 184 Albert.  
Robinson Miss Lila, 1 238 Dalhousie.  
Robinson Miss Maggie, 1 238 Dalhousie.  
Rodrique Charles, gro 245-47 Water, h same.  
**Rogers Francis, Baker and** Confectioner, 150-158 Rideau, Branch 109 Bank, cor. Albert, res n s Canal rd, 1 w of Bank, Telephone  
Sherwood Bros. (Joseph D. and H. Wesley), grocers 270 Bank.  
Sherwood H. Wesley (Sherwood Bros.) h 406 Cooper, from 362 Lisgar.  
Sherwood Joseph D. (Sherwood Bros.) h 188 Stanley av.  
Soulard Adjutard, shantyman, 1 544 Sussex.  
Stanley E. H., veterinary surgeon 34 Waller, from 184 Rideau, h 377 Cumberlandland.  
Wright Frederick J., livery 68 Queen, h 389 Slater.



**BUSH, BONBRIGHT & CO.**

**HEINTZMAN & CO. PIANOS** have always been awarded first premiums where ever exhibited. For Sale at 158 SPARKS STREET

THE MIGHT DIRECTORY CO. OF TORONTO (Ltd.)

# Ottawa City Directory

1895-6

## MISCELLANEOUS INFORMATION.

### MISCELLANEOUS INFORMATION.

#### QUEEN AND ROYAL FAMILY.

Her Majesty Victoria, by the Grace of God, of the United Kingdom of Great Britain and Ireland, Queen, Defender of the Faith, Empress of India (in India Kaiser-i-Hind), born May 24th, 1819; succeeded to the throne June 20, 1837, on the death of her uncle, King William IV.; crowned June 28, 1838, and married February 10, 1840, to his late Royal Highness, Francis Albert Augustus Charles Emanuel, Prince Consort, Duke of Saxony, Prince of Cobourg and Gotha. Her Majesty is the only child of his late Royal Highness Edward, Duke of Kent, son of King George III. The children of her Majesty are:—

Her Royal Highness Victoria Adelaide Mary Louise, Princess Royal of England and Prussia, born Nov. 21, 1840, and married to the late Emperor Frederick of Germany, Jan. 25, 1858, and has issue four sons and four daughters.

His Royal Highness Albert Edward Prince of Wales, born Nov. 9, 1841, married March 10, 1863; Alexandra of Denmark (Princess of Wales), born Dec. 1, 1844, and has issue Prince Albert Victor, born Jan. 8, 1864, died Jan. 14, 1892; George Frederick Ernest Albert, born June 3, 1865, married July 6th, 1893, to Princess Mary of Teck; Louisa Victoria Alexandra Dagmar, born Feb. 20, 1867, married Duke of Fife, July 27, 1889; Victoria Alexandra Olga Mary, born July 6, 1868, and Maud Charlotte Mary Victoria, born Nov. 26, 1869.

Her Royal Highness Alice Maud Mary, born April 25, 1843; married to H. R. H. Prince Frederick Louis of Hesse, July 1, 1862; and has issue five daughters and two sons; second son killed by accident May, 1873; died Dec. 14, 1878.

His Royal Highness Alfred Ernest Albert, Duke of Edinburgh, born Aug. 6, 1844; married her Imperial Highness the Grand Duchess Marie of Russia, Jan. 25, 1874, and has issue one son and five daughters.

Her Royal Highness Helena Augusta Victoria, born May 25, 1846; married to H. R. H. Prince Frederick Christian Charles Au-

gustus of Schleswig-Holstein-Sonderburg-Augustenburg, July 5, 1866, and has issue three sons and two daughters.

Her Royal Highness Louisa Carolina Alberta, born March 38, 1848; married to the Marquis of Lorne, eldest son of the Duke of Argyll, March 21, 1871.

His Royal Highness Arthur William Patrick Albert, Duke of Connaught, born May 1, 1850; married March 13, 1879, to Princess Louise Margaret, daughter of Prince Frederick Charles of Prussia, and has issue one son and two daughters.

His Royal Highness Leopold George Duncan Albert, born April 7, 1853; married April 27, 1882, to Princess Helen of Waldeck, and has issue one son and one daughter, died March 28, 1884.

Her Royal Highness Beatrice Mary Victoria Feodora, born April 14, 1857; married July 23, 1885, to Prince Henry of Battenburg, and has issue one son and two daughters.

#### DEPARTMENTAL BUILDINGS.

##### THE CABINET.

1. The Honorable Sir Mackenzie Bowell, K.C.M.G. (Prime Minister), President of the Queen's Privy Council.
2. The Honorable Sir Adolphe Philippe Caron, K.C.M.G., Q.C., Postmaster General.
3. The Honorable John Costigan, Minister of Marine and Fisheries.
4. The Honorable Sir Frank Smith, K.C.M.G. (without portfolio).
5. The Honorable George Eulas Foster, D.C.L., Minister of Finance.
6. The Honorable Sir Charles Herbert Tupper, K.C.M.G., LL.B., Q.C., Minister of Justice.
7. The Honorable John Graham Haggart, Minister of Railways and Canals.
8. The Honorable Joseph Aldric Oimnet, LL.B., Q.C., Minister of Public Works.

**C. B. TAGGART & SON**

**AUCTIONEERS, VALUATORS, etc.**  
Tel. 703. Cor. Bank & Wellington Sts.

FOR Guaranteed Protection,  
Prompt Payment of Claims,  
The Most Liberal Conditions,

ARE SECURED BY A POLICY IN THE  
**HOME LIFE ASSOCIATION OF CANADA**

(Assessment System.)  
**W. F. WADDELL,**  
DISTRICT AGENT,  
152 BANK STREET.

# BUSH, BONBRIGHT & CO.

The HEINTZMAN & CO. PIANOS are no equal in Tone, Touch and Durability, which makes them the most popular instrument of the period.

**DAVID MANCHESTER**  
 Our Own Ready-Made Clothing.  
 440-444 WELLINGTON ST. and 443-447 SPARKS ST.

9. The Honorable Thomas Mayne Daly, Q.C., Minister of the Interior and Superintendent General of Indian Affairs.
10. The Honorable Auguste Reul Angers, Q.C., Minister of Agriculture.
11. The Honorable William Bullock Ives, Q.C., Minister of Trade and Commerce.
12. The Honorable Arthur Rupert Dickey, Q.C., Minister of Militia and Defence.
13. The Honorable Walter Humphries Montague, M.P., Secretary of State.
14. The Honorable Donald Ferguson (without portfolio).

**THE SOLICITOR GENERAL OF CANADA.**

The Honorable John Joseph Curran, B.C.L., LL.D., Q.C., M.P.

**CONTROLLER OF INLAND REVENUE.**

The Honorable John Fisner Wood, Q.C., M.P.

**CONTROLLER OF CUSTOMS.**

The Honorable Nathaniel Clarke Wallace, M.P.

**HIGH COMMISSIONER FOR CANADA IN LONDON.**

Hon. Sir Charles Tupper, Bart., G.C.M.G., C.B., 17 Victoria street, London S.W.

**BOARD OF CIVIL SERVICE EXAMINERS.**

John Thorburn, LL.D., Chairman; A. D. DeColles, P. LoSauer, Secretary; James A. Keays, Clerk.

**GOVERNOR-GENERAL.**

His Excellency, the Right Honorable Sir John Campbell Hamilton Gordon, P.C., LL.D., Earl of Aberdeen, Governor-General of Canada.

Staff—Arthur J. L. Gordon, Esq., C.M.G., Governor-General's Secretary; Capt. B. C. Urquhart, Queen's Own Cameron Highlanders, A.D.C.; R. Munro Ferguson, Royal Scottish Archers, extra A.D.C.; David Erskine, Royal Scottish Archers, extra A.D.C.; Personal Private Secretary, W. T. S. Hewitt, Esq., barrister-at-law.

**GOVERNOR-GENERAL'S SECRETARY'S OFFICE.**

Charles J. Jones, Chief Clerk; William Campbell, W. H. Walker, A. F. Sladen, clerks; George Smith, messenger; Sergeant Rogers, orderly.

**JUDGES AND OFFICERS OF THE SUPREME COURT OF CANADA.**

Bank st., n of Wellington.

The Hon. Sir Henry Strong, Kt., Chief Justice; Hon. Telsiphos Fournier, J.; Hon. Henri Elzer, Fuchsberg, J.; Hon. John Wellington Gwynne, J.; Hon. Robert Sedgwick, J.; Hon. George Edwin King, J.; Robert Cassels, Q.C., Registrar; George Duval, Barrister, Reporter; C. H. Masters, Q.C., Librarian; Assistant Reporter; H. H. Bligh, E. Stewart, Clerk; F. Curran, Senior Messenger and Usher; F. Morel, Joseph Lynch, Messengers.

**SUPREME COURT LIBRARY.**

Harris H. Bligh, Q.C., Librarian; James O'Regan, Assistant.

**SESSIONS OF THE SUPREME COURT.**

One commences third Tuesday in February, one first Tuesday in May, one first Tuesday in October.

**THE EXCHEQUER COURT OF CANADA.**

Judge—Hon. George Wheelock Burbidge, Officers—Louis Arthur Audette, Registrar; reporter, Charles Morse; clerks, John McDonald, Duncan Clark; messenger, Wilfrid Labelle. Sits at Ottawa every Monday at 11 a.m., except during vacation or the absence of the Judge, for hearing demurrers, etc., and for the trial of causes at such places and times as are fixed by the Judge, by general or special orders.

Admiralty jurisdiction is vested in the Exchequer Court of Canada under 53-54 Vic. (Imperial), ch. 27, and 54-55 Vic. (Canadian), ch. 29.

**LOCAL JUDGES IN ADMIRALTY OF THE EXCHEQUER COURT OF CANADA**

Quebec District, the Hon. George Irving, Q.C.; Quebec; Nova Scotia District, the Hon. James McDonald, C.J.S.C.; Halifax; New Brunswick District, the Hon. Wm. Henry Tuck, J.S.C.; St. John; Prince Edward Island District, the Hon. Wm. W. Sullivan, J.S.C.; Charlottetown; British Columbia District, the Hon. T. Davie C.J. S.C.; Victoria; Toronto, His Honor Judge McBonzall, Judge York County Court, Toronto.

**REGISTRARS OF THE ADMIRALTY DISTRICTS OF THE EXCHEQUER COURT.**

Quebec District, James Dunbar, Q.C.; Quebec; Nova Scotia District, E. W. Desbarres, Halifax; New Brunswick District, Robert O. Stockton, St. John; Prince Edward Island District, John A. Longworth, Charlottetown; British Columbia District, James Charles Prevost, Victoria; Toronto District, James Bruce, Toronto.

**LIST OF COMMISSIONERS FOR ADMINISTERING OATHS IN THE SUPREME COURT AND IN THE EXCHEQUER COURT OF CANADA.**

Winslow Arren, Boston, U.S.A.; Louis Arden Audette, Ottawa, Ont.; Charles Morse, Ottawa, Ont.; Robert Tutbel, Eiton, Melbourne, Australia; Frank John Leslie, Liverpool, England; Frederick Elliott Grant, Melbourne, Australia; John Proffett, Westminster, England; James Dunbar, Quebec, Que.; Lewis W. Desbarres, Halifax, N.S.; Robert O. Stockton, St. John, N.B.; John A. Longworth, Charlottetown, P.E.I.; James C. Prevost, Victoria, B.C.; John Bruce, Toronto, Ont.; Louis Henry Colard, Montreal, P.Q.; G. H. Walker, Winnipeg, Man.; Dixie Watson, Regina, N.W.T.; H. A. L. Dundas, Calgary, N.W.T.; C. Gardner Johnson, Vancouver, B.C.; W. E. Peters, Sydney, N.S.; H. F. Frederick W. Walker, Colony of Victoria; Frederick W. Walker, Sydney, New South Wales.

# BRYSON, GRAHAM & CO. CARPETS and OIL CLOTHS

# OTTAWA POWDER CO. Ltd.

Central Office, 20 Central Chambers,  
46 Elgin St., Ottawa.

## MISCELLANEOUS INFORMATION.

11

### EAST BLOCK.

#### DEPARTMENT OF JUSTICE.

Hon. Sir Charles Hibbert Tupper, K.C.M.G., Minister of Justice; Edmund Leslie Newcombe, Deputy of the Minister of Justice; W. C. Gordon, Minister's Private Secretary; A. Power, Q.C., G. L. B. Fraser, Chief Clerks; John Leslie, P. H. Gibbons, W. E. Hodgins, John Chisholm, P. M. Cote, W. H. Blackader, J. E. Narraway, J. Mullin, Robt. Frederick Harris, Clerks; F. A. Morse, Messenger.

Solicitor General's Office—J. J. Curran, Q.C., Solicitor General; Jere Mullin, P. M. Cote, Joint Private Secretaries.

Penitentiary Branch—Douglas Stewart, Inspector; Geo. L. Foster, Accountant; H. B. S. Lane, Clerk.

#### FINANCE DEPARTMENT.

Hon. George E. Foster, Minister of Finance; J. M. Courtney, Deputy of the Minister of Finance; S. J. Jenkins, Minister's Private Secretary; F. Toller, Comptroller of Dominion Currency; C. J. Anderson, Chief Clerk Savings Bank Branch; M. G. Bickleson, Dominion Bookkeeper; W. H. Hayes, Account of Contingencies; George Low, C. A. Gough, C. W. Treadwell, J. B. H. Neeve, C. E. Turgeon, C. F. Street, J. A. Clayton, E. S. Wiggins, N. S. Garland, John McNeill, John Fraser, John Belfour, W. L. Blair, J. P. Nutting, T. C. Boville, E. A. Black, F. A. Coffin, C. J. Tasker, E. Capinet, Thos. Gilmore, C. S. Scott, E. L. Brittain, A. B. Foster, J. C. Samplers, Clerks; F. Connolly, W. H. Ostrum, F. A. Evans, Messengers.

Insurance Branch—Wm. Fitzgerald, Superintendent; A. K. Blackader, W. J. R. McMinn, A. J. O'Reilly, R. Henderson, Clerks.

#### OFFICE OF AUDITOR-GENERAL.

J. L. McDougall, Auditor-General; E. D. Sutherland, F. Hayter, John Gorman, chief clerks; John B. Simpson, first class; A. B. Hudson, J. W. Reid, L. A. Bissonette, Wm. Kearns, E. C. Hayes, J. S. Stevenson, second class; J. H. P. Gibson, J. C. Macdonald, B. W. Sherwood, Miss H. A. Baldwin, H. Gross, Miss Ethel Bedford, Walter Tucker, E. E. Stockton, Miss E. M. O'Connell, D. J. Wagner, S. S. Allen, E. A. Folkins, third class; John Pender, P. T. Connolly, messengers.

#### DEPARTMENT OF THE INTERIOR.

Hon. T. Mayne Daly, Minister of the Interior.

A. M. Burgess, Deputy Minister of the Interior.

Arthur Chisholm, Private Secretary, Secretary's Branch—John R. Hall, Secretary; L. C. Pereira, Assistant Secretary; K. J. Henry, F. Clayton, G. F. Ryley, F. S. Cheekley, L. M. Fortier, C. C. Rogers, P. G. Keyes, W. F. Boardman, George Bell, G. A. Sparkes, H. E. Hume, F. Nelson, G. H. Newcomb, C. C. Pelletier, J. A. Cote, J. de L'Étoile, E. Genest, F. C. Carroll, J. C. Popper, O. H. Lambert, F. Loyer, Eugene Belleau, B. L. York, Mrs. M. P. Low, W. Hatch, E. H. Rowatt, J. S. Eagleson, Joseph P. Dunne, C. W. Badgley, R. H. Campbell, Mrs. J. Richard, Miss A. B. Yielding, F. C. Macdonald, Mrs. C. Ridley, A. A. Pinard, Miss M. May, Mrs. M. E. Bell, E. Connelly, Miss L. Cole-

man, G. P. Pereira, Robt. Dunlop, Miss B. Barber, Miss M. Shaw, J. Curley, Miss R. G. Ellis, D. Macnamara, R. A. Lewis.

Law Clerk—T. G. Rothwell.

Surveys Branch—E. Deville, surveyor general, chief clerk; W. L. King, chief astrologer; J. S. Dennis, chief inspector of surveys; A. H. Whiteher, P. B. Symes, M. Brady, R. Rauscher, H. N. Topley, L. T. Lacasse, T. W. E. Sowler, C. J. Steers.

Land Patents Branch—W. M. Goodvee, chief clerk; N. O. Cote, R. Wallis, W. S. Ghidoui, H. Sherwood, G. W. Paterson, H. B. D. Bruce, P. V. Low, F. W. C. Cuning, G. Lemieux.

Accounts Branch—J. A. Pinard, accountant, chief clerk; C. H. Beldor, assistant accountant; J. S. Broude, H. H. Turner, ledger keeper; Geo. D. Page, P. Robertson, A. E. Grant, S. J. Willoughby, F. E. Stuart, James Dunnet.

Geographer—J. Johnston.

Messengers—A. Swinburn, A. Pegg, J. Beaulin, E. E. Turton, Henry Ackland, B. H. Wright.

#### DEPARTMENT OF SECRETARY OF STATE.

Hon. Walter H. Montague, M.D., Secretary of State.

L. A. Catellier—Under Secretary of State and Deputy Registrar General of Canada.

Wm. Ide—Private Secretary to the Minister.

Correspondence Branch—P. Pelletier, chief clerk, H. J. Morgan, P. Colson (accountant), G. Enaud, J. F. Waters, H. G. Lamotte, H. Roy, E. Harrison, E. Y. Stevie, W. Fourn, L. A. Imbe.

Registry Branch—E. Brossard, I. W. Storr, A. M. P. Drouin, A. G. Leary, P. T. Kirwan, A. O. Matten, A. Arcand, C. Medlow, D. D. McDonald, G. Collins, L. F. Gloebinsky, F. M. Baker.

Records Branch—A. Audet, keeper of the records; F. J. Audet, A. Archambault.

Messengers: A. Elie, U. Ricard, W. B. de Grosbois, George Cadd.

#### PRIVY COUNCIL.

Hon. Sir Mackenzie Bowell, K.C.M.G., Premier and President of the Council.

John J. McGee, clerk of the Privy Council, custodian of the State Papers; Joseph Pope, assistant clerk; Samuel E. St. Onge, Chaplain, clerk Crown in Chancery; W. Horace Lee, F. K. Bennett, James G. Foley, deputy clerk of the Crown in Chancery; R. W. Baldwin, P. J. Brauman, S. Ledierre, D. Burke, W. Loux, C. T. de Lanaudiere.

#### DOMINION POLICE FORCE.

A. P. Sherwood, Commissioner of Police; Daniel O'Leary, Inspector of Police; James Hughes, T. C. Slade, L. P. Gullin, Sergeants; P. Spinger, M. Murphy, M. Morrison, W. H. Timbers, A. MacQuinn, J. E. Munn, Jas. D. Barber, Samuel Shore, W. W. Waters, E. Spenard, R. Chamberlin, R. Brown, W. J. Jackson, Jerome Charon, D. Minnock, James Parkinson, A. J. Proudhomme, B. T. Carey, P. J. Clarke, Jas. Smith, H. Giroux, E. Foster, E. M. Arago, E. Littlefield, John McCahey, Wm. H. Tropanier, M. Heron, Wm. Doran, J. L. Vanasse, A. Nüniger, W. H. Timbers, J. W. Phair, J. Gibson, W. J. H. Ross, Constables: R. W. Powell, Surgeon; A. J. Cawdron, Clerk.

**W  
A  
L  
L  
P  
A  
P  
E  
R**  
 at 236-238 SPARKS STREET

**W. A. CURRIE** Ready Mixed Paints, Oils, Glass, Putty, etc.  
183 BANK ST. Telephone 1203

**F. X. MARTIN** \*  
**MEN'S AND LADIES' FURS A SPECIALTY.**  
**110 MAIN STREET, HULL.**

## WEST BLOCK.

### DEPARTMENT OF PUBLIC WORKS.

Hon. J. A. Ouimet—Minister of Public Works.  
 A. Gobeil—Deputy Minister.  
 E. F. E. Roy—Secretary of Department.  
 R. C. Desrochers—Private Secretary.  
 Correspondence—A. E. Belleau, clerk; T. Fortier, J. A. Theriault, J. E. Verreault, E. J. Smith, E. T. Smith, James Slater, A. Rouleau, O. Burcher, Mrs. J. F. Hyndman, H. J. Guppy.  
 Accountant Branch—O. Dionne, accountant, chief clerk; A. G. Kingston, Ernest Dionne, I. Cote, J. E. Marston, clerks.  
 Technical Branch—Louis Caste, chief engineer; Thos. Fuller, chief architect; R. Steckel, chief clerk; T. P. Macpherson, J. C. Tache, F. C. Lightfoot, Joseph Vincent, S. O'Brien, Geo. Hennessy, R. J. Robillard, J. C. Blais, T. J. McLaughlin, clerks; E. McG. DesRivières, Victor Lepage, Isidore Champagne, messengers.

### DEPARTMENT OF RAILWAYS AND CANALS.

Hon. John G. Hazart, Minister of Railways and Canals; J. E. W. Currier, Private Secretary; C. Schroder, Deputy Minister and Chief Engineer of Railways and Canals; John H. Balderson, Secretary; H. A. Fissimill, Law Clerk; L. K. Jones, M. W. Maynard, S. L. Shannon, W. J. Tilley, F. A. Dixon, Neil Stewart, L. H. Filteau, B. H. Teakles, A. C. Ahnon, R. Devlin, J. W. Unglesy, C. W. Ross, W. B. Almon Hill, L. N. Fortier, L. D. Dion, A. W. Cameron, G. Bell, F. Groat, F. Beard, clerks; J. N. Deslauriers, chief messenger; I. Deslauriers, messenger.

Ottawa River Canals—Ernest Marceau, Superintending Engineer.  
 Rideau Canal—A. T. Phillips, Acting Assistant Superintending Engineer.

### DEPARTMENT OF TRADE AND COMMERCE.

Hon. Wm. B. Ives, Minister of Trade and Commerce; W. G. Parmelee, Deputy Minister of Trade and Commerce; H. P. Buck, Private Secretary; Miss Edith Belford, Miss A. M. Robertson, clerks.

### CUSTOMS DEPARTMENT.

N. Clarke Wallace, Comptroller of Customs; F. E. Kilvert, Acting Commissioner and Chairman of Board of Customs; J. R. K. Bristol, Private Secretary; R. R. Farrow, Accountant; G. W. Jossop, Assistant Dominion Appraiser; Lt. Col. G. V. Ince, Fred Bennett, C. E. McKiel, A. C. Bleakney, G. H. Fawcett, W. C. Baker, James J. Campbell, W. Russell, E. L. Sanders, John Ackers, T. A. D. Bliss, Sidney Dunlevie, John Courtney, T. J. Gale, A. Morin, A. M. Lafontaine, J. A. Watson, S. C. D. Roper, H. V. Borkie, Miss Jessie Christie, Miss Annie Frazer, A. Laerte, W. H. Grafton, S. L. T. Frost, R. W. Brander, clerks; H. Carleton, packer; John Cook, W. D. P. Bates, messengers; Miss D. Parlaw, Miss J. G. Low, Miss H. E. Scott, sugar testers.

### DEPARTMENT OF INLAND REVENUE.

Hon. J. F. Wood, M.P., Controller of Inland Revenue; E. Mill, Commissioner; W. J. Gerald, Assistant Commissioner.

Secretary's Branch—Wm. Himsforth, Chief Clerk and Secretary; Wm. Carter, Assistant Secretary; J. P. McCarthy, F. Newby and A. McCullough, clerks; F. K. Blatch, clerk forms and printing; Geo. Fowler, clerk stamps and instruments.

Accountant's Branch—R. E. Campeau, Acting Chief Clerk and Accountant; C. K. Hall, J. E. Valin, J. Byrnes, R. Quain, clerks; W. L. Heron, J. F. Shaw, G. Brunel, R. Nettle, clerks statistical branch; J. A. Doyon, J. P. Dunne, John Burns, clerks standard branch.  
 Private Secretary to Controller—C. F. Winter.

Analyst's Branch—Thos. Macfarlane, Chief Analyst; A. McGill, F. W. Babington and A. L. Tourchet, assistant analysts; James Watson, Laboratory Clerk.

Messengers—Jas. Hagan and N. Potvin.  
 Inspectors of Inland Revenue—Henry Godson, Chief Inspector, Toronto; James Gow, Windsor district, Windsor; John Morrow, Toronto district, Toronto; W. L. Haubton, Kingston district, Belleville; J. L. Vincent, Montreal district, Montreal; J. M. LeMoine, Quebec district, Quebec; T. Burke, New Brunswick district, St. John, N.B.; E. Borradale, Nova Scotia district, Halifax; J. K. Barrett, Manitoba district, Winnipeg; Wm. Gill, British Columbia district, Victoria; R. Borradale, Prince Edward Island district, Halifax; J. Davis, Chief Inspector of Distilleries, Windsor; W. J. Gerald, Inspector of Tobacco Factories, Ottawa; J. Morrow, Inspector of Bonded Factories, Toronto.

### MARINE AND FISHERIES DEPARTMENT.

Hon. John Costigan, Minister; Wm. Smith, Deputy Minister; John Hardie, Chief Clerk; P. Goupeau, Accountant; Col. Wm. P. Anderson, Engineer; R. N. Venning and Wm. L. Marce, Chief Clerks; Prof. E. E. Prince, Commissioner of Fisheries, etc.; M. P. McElhinney, Nautical Adviser.

Accountant Branch—A. W. Owen, Assistant, Accountant, V. H. Steele, F. H. Cunningham, W. Makinson, E. W. Gilbert, J. M. Lafonde.  
 Correspondence—W. H. Alexander, C. Stanton, J. B. Balkett, A. H. Bervilleau, W. W. Stumblies, J. E. McLaughlin, J. A. Murray, D. C. Campbell, R. Roy, B. F. Burnett, A. H. Guion.  
 Officers in Charge of Licenses—A. H. Bervilleau, John McCharles and C. W. White, Tidal Survey Branch—W. B. Dawson, H. M. McKay.

Officers in Charge of Hydrographic Survey, Surveyors, Engineers and Draughtsmen—C. F. Fox, E. Anderson, J. F. Fraser and B. H. Fraser.

Fishing County—S. B. Kent, T. Amund, Private Secretary—M. F. Walsh.

Messengers—J. Morin, J. Archambault, E. McQuarrie.

### DEPARTMENT OF MILITIA AND DEFENCE.

Hon. A. R. Dickey, Minister of Militia and Defence; Col. Hon. C. Eugene Panet, Deputy Minister of Militia and Defence; Benjamin Sulte, Chief Clerk; Captain A. Bennett, Secretary of the Department; L. J. Turpe, Private Secretary; H. D. J. Lane, Colin Campbell, E. E. Lemieux, C. L. Panet, Captain G. S. Mansell, clerks; J. Courtman, N. Casault, E. Verreault, messengers;

**BRYSON, GRAHAM & CO.**

**Overcoats and Underclothing**

**C. Herbert O'Meara**, Chief Clerk, Accountant; **F. X. Lambert**, **W. H. Aumond**, **E. B. Holt**, **F. E. P. Aldrich**, Major **George Guy**, **L. G. Roy**, **G. W. Young**, clerks; **Lieut.-Col. J. Macpherson**, Chief Clerk, Director of Stores; **Lieut.-Colonel D. A. Macdonald**, Major **J. B. Donaldson**, **P. Clarke**, **F. E. Knight**, **L. Foley**, **J. A. McCann**, clerks; **Lieutenant F. W. White**, Architect.  
**Colonel W. Powell**, Adjutant-General; **Lieut.-Colonel de la P. T. Irwin**, Inspector of Artillery; **Col. P. H. N. Lake**, Quarter Master General; **Lt.-Col. Hon. M. Aylmer**, Assistant Adjutant-General; **Lieut.-Colonel Thomas Bacon**, **T. C. Larose**, First Clerks; **C. Dion**, messenger; **E. Verrault**, packer.

### MILITARY BRANCH.

Major-General **Ivor J. C. Herbert**, C.B., Commanding the Militia; Captain **Eric Streetfield**, A.D.C.

### COMPTROLLER'S OFFICE, NORTH-WEST MOUNTED POLICE.

**Fred. White**, Comptroller; **L. Fortescue**, **A. Fisher**, **R. M. Galloway**, **L. du Plessis**, **R. S. Bishop**, **E. H. Hinchey**, messengers.

### GEOLOGICAL MUSEUM BUILDING.

Sussex cor. George.

**GEOLOGICAL SURVEY DEPARTMENT.**  
**George Mercer Dawson**, C.M.G., D.S., LL.D., F.R.S.C., Deputy Head and Director; **Robert Bell**, M.D., C.M., LL.D., F.R.S.C., Assistant Director and Geologist; **Joseph Frederick Whiteaves**, F.R.S., F.R.S.C., Assistant Director Palaeontologist and Zoologist; **George Christian Hoffman**, LL.D., F.I.C., F.R.S.C., Assistant Director Chemist and Mineralogist; **John Macoun**, F.L.S., F.R.S.C., Assistant Director Botanist and Naturalist; **Robert Wheelock Ellis**, LL.D., M.A., Hunch Fletcher, B.A., **Richard George McDonnell**, B.A., Geologists; **Elfric Drew Ingall**, Mining Engineer; **Joseph Burr Tyrrell**, B.A., F.G.S., **Albert Peter Low**, B.A. Sc., Geologists; **Lawrence Morris Lambie**, F.G.S., Artist; **Robert Chalmers**, Geologist; **Walter Frederick Perrier**, B., Ap., Sc., F.G.S., Lithologist; **Eugene Rudolph Faribault**, Assistant Geologist; **Henry Marc Ami**, D. Sc., M.A., F.G.S., Assistant Palaeontologist; **William McInnes**, B.A., Geologist; **Napoleon Julien Groux**, **Alfred Ernest Barlow**, M.A., Assistant Geologists; **James White**, Geographer; **C. Omer Senecal**, Assistant Topographer; **John Marshall**, Accountant, First Class Clerk; **Donaldson B. Dowling**, B. Ap., Sc., **James McEvoy**, B. Ap., Sc., Field Geologists; **Charles William Willmott**, Assistant Curator; **Ralph Lynton Broadbent**, Second Class Museum Assistant; **Frank Goodell Wair**, M.A., F.G.S., Assistant Chemist and Mineralogist; **Henry Pearce H. Brunell**, Assistant Division of Mines; **Louis Napoleon Richard**, B. Ap. Sc., Third Class Clerk Draughtsmen; **John Thornburn**, LL.D., Librarian; **Thomas Burke**, Residence Housekeeper; **Allan McKinnon**, messenger.

### LANGEVIN BLOCK.

Wellington, Cor. Elgin.

### Post Office Department.

Sir **Adolphe Caron**, K.C.M.G., Postmaster-General.

**William White**, Deputy Postmaster-General.

**G. V. Ardouin**, Private Secretary.

Secretary's Branch—**W. D. LeSueur**, B.A., Chief Clerk, Secretary; **C. Falconer**, **A. W. Throop**, **E. P. Stanton**, First-Class Clerks; **J. M. O'Leary**, **C. Pope**, **F. G. Moon**, **J. H. Brown**, **R. M. Northrop**, **A. Lampan**, B.A., **E. Buid**, Second-Class Clerks; **Miss K. Merrick**, **Miss L. Robinson**, **Miss J. Seymour**, **E. H. Matthewman**, **F. C. Anderson**, **W. J. Glover**, **Miss K. T. Waddell**, **Miss H. S. Stewart**, **W. J. Beatty**, **Miss E. Tache**, **Miss M. T. Duhamel**, **Miss E. Holmes**, **J. McNeely**, **Miss L. K. Roehoster**, **C. F. V. Bireport**, third class clerks; **M. Bennett**, **J. Dodd**, **D. Courtney**, messengers; **S. Greenfield**, **Wm. Taylor**, Packers.

Accountant's Branch—**W. H. Smithson**, Chief Clerk, Accountant, **Reynolds—W. J. Barrett**, **W. J. Johnstone**, **J. Graham**, First Class Clerks; **J. P. Brophy**, **E. H. Benjamin**, **R. J. Shaw**, **L. Blanchet**, **A. H. McLennan**, **P. F. McCarthy**, **L. H. Pontier**, **N. G. D'Ambois**, **W. Greaves**, **W. Rowan**, **D. A. Barrer**, **T. McGrail**, **M. K. Dunlevie**, **C. W. Lally**, **H. S. Shaw**, Second Class Clerks; **J. C. Beatty**, **P. T. Leahy**, **C. D. Doucet**, **N. Champagne**, **T. E. Visser**, **J. M. Conroy**, **G. L. Brinkell**, **J. P. Howard**, **W. O. Ketchum**, **J. G. Fortier**, **Jr.**, **J. C. Martin**, **Miss N. M. H. Gibson**, **Miss M. C. Buell**, **E. H. Taylor**, **Miss M. D. Gray**, **V. Webb**, **R. C. Ferguson**, **E. T. Lambert**, Third Class Clerks; **W. Cherry**, Messenger, **Expenditure**, **C. C. Anderson**, Second Class Clerk; **J. G. Fortier**, **T. M. Oliver**, **F. K. Roehoster**, **F. Leunick**, **H. S. Campbell**, **C. R. Robertson**, **Miss C. B. Graham**, Third Class Clerks.

Money Order Branch—**G. F. Everett**, Superintendent; **S. S. Thorne**, First Class Clerk; **J. F. Wall**, Second Class Clerk; **J. C. Bonner**, **A. W. Wall**, **J. H. Spencer**, **J. H. Scott**, **F. M. S. Jenkins**, **F. H. F. Mercer**, **W. R. Banley**, **W. T. Wilson**, **E. L. Leonard**, **W. A. Jones**, **T. Ainsborough**, **G. H. Hayes**, **S. Short**, **F. O. O. Seguin**, **J. S. Habs**, **H. McGuire**, **J. Buckley**, **E. J. Cousineau**, **A. M. Hicks**, **L. P. Charlebois**, **Miss Bell**, **J. E. Methot**, Third Class Clerks; **C. A. Clarke**, **A. W. Milne**, Packers.

Savings Bank Branch—**D. Matheson**, Chief Clerk, Superintendent; **W. H. Harrington**, First Class Clerk; **J. Ross Smith**, **W. H. Engleson**, **J. H. Fairweather**, **E. R. Bell**, **W. H. Kreps**, **W. H. McNelis**, Second Class Clerks; **J. H. Ballard**, **P. B. Taylor**, **E. E. Taylor**, **H. N. P. Chesley**, **A. E. Heming**, **W. C. E. Stewart**, **A. F. L. Goides**, **H. McGilvray**, **J. A. Jackson**, **P. Bezan**, **W. J. H. Adams**, **G. A. Hunt**, **A. W. Campbell**, **A. T. Campbell**, **J. P. Scribner**, **M. Collins**, **L. C. Fraser**, **Miss A. Landor**, **P. Jamieson**, **Wm. Balderson**, **P. J. Lally**, **S. Webber**, Third Class Clerks; **S. Graham**, Messenger; **W. J. Bell**, **F. A. Oliver**, Packers.

Postal Stores Branch—**Sidney Smith**, Chief Clerk, Controller of Postal Stores; **O. Fortier**, First Class Clerk; **W. D. O'Brien**, **H. H. Gray**, Second Class Clerks; **H. Brenot**, B.A., **R. Greenfield**, **D. H. Goulden**, **W. Ferguson**, **J. Briggs**, **M. J. Mahon**, **J. H. Lewis**, **George Carson**, Third Class Clerks; **W. Cooh**, **M. Galvin**, **G. Elbourne**, **J. Barrett**, **J. Elliott**, **J. B. Laurie**, **J. Marier**, **J. Bell**, **W. H. Cheney**, **P. Kehoe**, **W. H. Pearce**, **E. T. Edwards**, **T. J. Nolan**, **D. Duracher**, **Alex. Watson**, **R. P. Taylor**, Packers; **J. L. Spence**, Messenger.

INSURE IN THE HOME Life Association

W. F. HARBOUR, President, ASSESSMENT SYSTEM, HEAD OFFICE, 100 King Street, TORONTO. W. F. WADELL, Agent at Ottawa.

**C. B. TAGGART & SON**, Agents. Largest and Most Complete List of Properties for Sale, Exchange or to Let, in the City. TEL. 703. Cor. Bank & Wellington Sts.

**DAVID MANCHESTER** | **HATS, CAPS** 440-444 Wellington St. and 443-447 Sparks St. | **and FURS.**

# BUSH, BONBRIGHT & CO.

We carry a Large Stock of finest world-renowned **ORGANS and PIANOS.**  
158 SPARKS STREET.

Dead Letter Branch—J. Walsh, chief clerk, Superintendent; Geo. R. White, First Class Clerk; G. J. Binks, Second Class Clerk; E. A. D. Jones, A. J. MacDermid, J. A. MacDonald, H. H. Morton, J. Carter, H. Knapp, W. C. Little, G. A. D. Mailhe, T. Roy, N. W. Curtis, J. Froedergast, Miss A. Samuels, E. M. Walker, T. I. D. Moffatt, Miss I. M. May, Miss E. Ballantine, N. J. Wilson, J. O'Connor, Miss M. A. G. Clark, Miss B. Cooper, Third Class Clerks.

Mail Service Branch—A. Lindsay, Chief Clerk, Superintendent; H. W. Griffin, W. Smith, B. A. P. J. Brennan, Second Class Clerks; G. C. Wood, W. A. Cole, Miss A. V. Barber, Third Class Clerks.

Stamp Branch—J. Plunkett, Chief Clerk, Superintendent; H. G. Dumby, E. Daubney, A. Levesque, Second Class Clerks; D. A. G. Macdonald, P. R. Powell, E. L. Taylor, W. Alfred, G. H. Parish, P. D. Bentley, Third Class Clerks; T. A. Chiffarati, J. Bradley, Packers; Neil Currie, Messenger.

## DEPARTMENT OF AGRICULTURE.

Hon. A. R. Angus, Minister; John Lowe, Deputy Minister; H. R. Small, Secretary; L. Gerin, Private Secretary; E. Chittick, Acting Accountant and Inspector of Quarantines.

### Branch I.

First Division, General Correspondence Quarantines, etc.—A. L. Jarvis, Louis D'Arcy, Charles W. C. Bate, Assistant Accountant; C. Steacy, A. E. Powell, L. M. Bonnevillie, E. R. Dewhurst, Clerks; P. Davison, J. A. Seyhan, J. P. Beaudoin, Messengers.

Second Division, Historical Archives—Joseph Brymer, Archivist; A. Duff, A. Rose, Clerks.

Third Division, Copyrights, Trade Marks, etc.—Josias Barnwall Jackson, Registrar of Copyrights, etc.; L. E. Copping, Clerk.

### Branch II.

Richard Pope, Deputy Commissioner of Patents.

First Division—Wm. J. Lynch, Cashier; James W. D. Verner, John G. E. Copping, J. Gleason, Clerks.

Second Division—Joseph F. Dionne, Auguste Levesque, John Henry Lyster, Wm. Hamblin, W. O. Troublay, W. J. Walsh, L. J. Veilheny, Clerks.

Third Division—David A. Routhier, Arthur G. Tache, Alfred W. Desjardins, Julie Reiffenstein, M. J. Morison, Clerks.

Fourth Division—Thomas McCabe, Horace H. Bailey, Albert E. Caron, Examiners; H. Postaler, Messenger.

### Branch III.

Statistics and Census—George Johnson, Statistician; Emory H. St. Denis, N. Gravelle, J. Skead, J. Wilkins, Clerks.

## DEPARTMENT OF INDIAN AFFAIRS.

Superintendent-General, Hon. T. Mayne Daly; Deputy Superintendent-General, Hayter Reed; Chief Clerk and Accountant, D. O. Scott.

Deputy's Secretaries—J. A. J. McKenna, R. B. E. Moffat.

First Class Clerk—Wm. McGill; Third Class Clerk, A. C. Taylor.

Accountant's Branch—R. G. Dalton, F. W. Smith, E. Rochester, H. McKay, H. J. Brook, J. W. Shore, F. H. Byshe, F. K. Marade, C. Reiffenstein, L. D. McMeekin, M. Maxwell.

Correspondence Clerk—A. N. McNeill.

Technical Branch—W. A. Austin, J. C. Nelson, S. Bray.

Land and Timber Branch—J. D. McLean, W. A. Orr, A. E. Kemp, L. A. Dorval, E. H. Lyon, H. G. Ogilvy.

Registry Branch—S. Stewart, T. F. S. Kirkpatrick, G. M. Matheson, J. Guthrie, J. Delisle, F. Yielbing, H. Wilson, T. P. Moffatt, L. E. Dale, F. R. Byshe.

Statistics and Supply Branch—John McGirr.

School Branch—M. Benson, M. A. S. Graham.

Clerk in charge of Printing and Translation—H. C. Ross.

Inspectors of Agencies—A. Dingman, J. A. Macrae.

Inspector of Timber—G. L. Chitty.

Packer—B. Hayter.

Messengers—T. Starmer, Wm. Seale.

## THE SENATE OFFICES.

East Half of Centre Block.

### OFFICERS, CLERKS and SERVANTS.

Edward J. Langevin, Clerk, Master-in-Chancery, Cashier and Accountant; A. A. Goucher, Clerk, Assistant Master-in-Chancery and Chief French Translator; J. G. Aylwin Crichton, Law Clerk, Master-in-Chancery, Clerk of Committees and English Translator; Venerable Archdeacon Lauder, Chaplain; R. W. Stephen, First English Clerk and Clerk of English Journals; Alex. Soutter, Second English Clerk and Clerk of Private Bills; John Charles Young, Third English Clerk and Clerk of Routine and Proceedings; Alfred Garneau, First French Translator; J. De St. Denis Lemine, Sergeant-at-Arms and Clerk of French Journals; C. T. Gibbs, Assistant Accountant; Agar Adamson, Junior Clerk; A. L. Garneau, Assistant Clerk of French Journals; R. Edward Kimber, gentleman usher of the black rod; J. B. Myrand, Postmaster; Peter Dunne, housekeeper; Pierre Rattay, doorkeeper; Joseph Larose, Speaker's messenger; F. Gilbert, newsroom keeper; J. H. Pelletier, wardrobe and assistant doorkeeper; John Dunne, bank messenger; Andre Gravelle, house carpenter.

Permanent Messengers—E. Ashe, William Lambkin, Theophile Paquette, J. A. Choquette, and Arthur Ralph.

Sessional Messengers—Ernest Berube, Moise Gagnon, G. A. McKinnon, William Tubman, John Whitmore and William O'Neill.

Sessional Pages—Arthur Bennett, Homere Vezina and John W. M. Wilson.

Official Reporters—George C. and Andrew Holland.

Extra Reporter—Wm. Smith.

## SENATORS.

Hon. John Jones Ross, Speaker.  
 Allan, George W. .... Toronto, Ont.  
 Almon, W. J. .... Halifax  
 Angus, Augusto Real ..... Ottawa  
 Armand, Joseph F. .... Riviere des Prairies

# BRYSON, GRAHAM & CO.

**BLANKETS & FLANNELS**

# OTTAWA POWDER CO'Y, LTD.

20 CENTRAL CHAMBERS, 46 ELGIN STREET, OTTAWA.

## MISCELLANEOUS INFORMATION.

15

Arsenault J. O. . . . . Abrams Village, P.E.I.  
 Belleroose, Joseph H. . . . . St. Vincent de Paul  
**Bernier, Thos. Alfred** . . . . . St. Boniface, Man.  
**Bolduc, Joseph** . . . . . St. Victor de Tring, Q.  
 Boulton C. A. . . . . Shell River, Man.  
 Boucherville, C. E. B. de . . . . . Boucherville  
 Bowell, Mackenzie . . . . . Ottawa  
 Burns, K. E. . . . . Bathurst, N.B.  
 Casgrain, Charles E. . . . . Windsor  
 Clonow, Francis C. . . . . Ottawa  
 Coltrane M. H. . . . . Compton  
 De Bris P. A. . . . . Quebec  
 Desjardins, Alphonse . . . . . Montreal  
 Dever, James . . . . . St. John, N.B.  
 Dickey Robert D. . . . . Amherst, N.S.  
 Dobson, John . . . . . Lindsay, O.  
 Drummond, George A. . . . . Montreal  
 Ferguson, Donald . . . . . Marshfield, P.E.I.  
 Ferguson, John . . . . . Niagara Falls, O.  
 Gowan, James B. . . . . Barrie  
 Guynepont, Jean Baptiste . . . . . Sorel  
 Kaubach, Henry A. . . . . Lunenburg, N.S.  
 Kirchhoffer, John Nesbitt . . . . . Brandon, Man.  
 Landry, A. C. P. . . . . Mastal, O.  
 Loughheed, Jas. Alex . . . . . Calgary, N.W.T.  
 Lewin, Jas. D. . . . . St. John, N.B.  
 McCallum, Lachlan . . . . . Stranress  
 McCellan, Abner R. . . . . Honeywell, Albert C.  
 McDonald Wm. . . . . Little Glace Bay, N.S.  
 McInnes, Thos. R. . . . . New Westminster, B.C.  
 McKay, Thomas . . . . . Colchester, N.S.  
 McKindsey George . . . . . Milton, O.  
 McLaren Peter . . . . . Perth, O.  
 McMillan, Donald . . . . . Alexandria, O.  
 Macdonald, And. A. . . . . Charlottetown, P.E.I.  
 Macdonald, Wm. J. . . . . Victoria, B.C.  
 Macfarlane, Alex . . . . . Wallace, N.S.  
 MacInnes, Donald . . . . . Hamilton  
 Macpherson, Sir D., K.C.M.G. . . . . Toronto, O.  
 Masson, L. P. R. . . . . Terrebonne, Q.  
 Mcner, Samuel . . . . . New Hamburg  
 Miller, Wm. . . . . Arichat  
 Montplaisir, Hippolyte Cape de la Madeleine  
 . . . . . Quebec  
 Murphy, Edward . . . . . Montreal  
 O'Donohoe, John . . . . . Toronto  
 Ogilvie, A. W. . . . . Montreal  
 Pellerier, G. A. F. . . . . Quebec  
 Perley, W. D. . . . . Wolf Creek, Wolsley, N.W.T.  
 Poirier, Pascal . . . . . Richibucto, N.B.  
 Power, L. G. . . . . Halifax  
 Price, Evan John . . . . . Quebec  
 Primrose, Clarence . . . . . Pictou, N.S.  
 Proyse, Samuel . . . . . Murray Harbor, P.E.I.  
 Reaul, Robert . . . . . Belleville  
 Ressor, David . . . . . Yorkville, O.  
 Reid, Jas. . . . . Quesnelle, B.C.  
 Robitaille, Theodore . . . . . New Carlisle, Q.  
 Ross, J. J. (Speaker), Ste Anne de la Perade  
 . . . . . Hamilton  
 Sanford, W. E. . . . . Ottawa  
 Scott, E. W. . . . . Toronto  
 Smith, Frank . . . . . Clatham, N.B.  
 Snowball, Jabez B. . . . . Kingston  
 Sullyvan Michael . . . . . Kildonan, Man.  
 Sutherland John . . . . . Montreal  
 Thihaudem, J. A. R. . . . . Sarnia  
 Vidal, Alexander . . . . . Fredericton, N.B.  
 Wark, David . . . . .

### VACANCIES.

There are at present ten vacant seats in the Senate; two for Ont. Ho. for Quebec, one for Nova Scotia, and three for New Brunswick.

### HOUSE OF COMMONS.

West Half of Centre Block.

### OFFICERS OF THE HOUSE OF COMMONS.

John George Bourinot, C.M.G., D.C.L., LL.D., D.L., Clerk of the House; Lieut.-Col. Henry R. Smith, Sergeant-at-Arms; F. F. Kouleau, Clerk Assistant; H. W. Bowie, Deputy Sergeant-at-Arms and Speaker's Secretary.

#### CHIEF BRAN. H.

William C. Bowles, Clerk of Votes and Proceedings and Secretary to the Clerk of the House; I. B. Taylor, Assistant Clerk of Votes and Proceedings; F. MacGillivray, Clerk of Routine and Records; A. G. D. Taylor, Clerk of English Journals; J. Dalton, Assistant Clerk of English Journals and Clerk of Petitions; J. R. E. Chapman, Translator of Votes and Proceedings and Journals; T. Oumet, Clerk of French Journals; J. A. Polkinghorne, Clerk of Sessional Papers; E. Tasse, Assistant French Journal Clerk; E. P. Hartney, Examiner of Private Bills and Clerk of Standing Committee on Public Accounts; R. M. Moffat, Clerk of Railways and Banking and Commerce Committees; Walter Todd, Clerk of Standing Committees on Privileges and Elections, Private Bills and Standing Orders; Louis Charles Panet, Assistant Clerk of Standing Committees on Private Bills and Standing Orders and Clerk Debates Committee; J. H. MacLeod, Clerk of Standing Committee on Agriculture and Colonization; R. P. King, Junior Clerk.

#### LAW AND TRANSLATION BRANCH.

F. A. McCord, Law Clerk; T. G. Corcoran, Assistant Law Clerk and Chief French Translator; P. B. Mignault, Assistant Law Clerk and Chief English Translator; J. A. Genand, Assistant French Translator; F. B. Hayes, Assistant English Translator; A. Frenchie, Assistant French Translator; D. L. Desaulniers, Assistant French Translator; L. Laframboise, Assistant French Translator; E. Query, Assistant French Translator; F. X. Demers, Assistant French Translator; E. Perrin, Assistant French Translator; H. H. Loucks, Assistant English Translator.

#### MISCELLANEOUS BRANCH.

D. C. Chamberlain, Accountant; D. W. Cameron, Assistant Accountant; Charles E. Clarke, Clerk of Stationery and Superintendent of the Printing of Sessional Papers of Parliament; L. B. Scott, Assistant Clerk of Stationery and English Proof Reader; N. Robideau, Junior Clerk; H. Macdonell, Junior Clerk; W. Dube, Junior Clerk; Wm. Cairns, Junior Clerk; J. Stausfeld, Postmaster; F. X. Lemieux, Assistant Postmaster; J. L. Deacon, Curator of Reading Room.

#### SERGEANT-AT-ARMS BRANCH.

Lucien Dube, Chief Messenger; N. Torgeson, Assistant Messenger; George Smith, Bank Messenger; J. E. Assolin, R. Curie, L. Laframboise, A. Lizotte, Claire Hugg and Charles George, Messengers; G. A. Boudrenault, Clerk's Messenger; George W. Holder and J. Boyce, Night Watchmen; James Sinclair, House Carpenter.

**PANTS OVERALLS AND WRAPPERS**  
Mfrs. PERLSON MFG. CO.  
 OTTAWA, ONT.

**W. A. CURRIE** FIRST-CLASS WORK GUARANTEED  
 — PRICES RIGHT —  
 183 BANK ST. Tel. 1203

# The SUN Life

Low Rates, Large Profits and the Most Liberal Policy in the World.

15

MISCELLANEOUS INFORMATION.

## OFFICIAL REPORTING STAFF.

Chief Reporter—George R. Bradley.  
Reporters—Stephen A. Abbott, E. J. Dugan, Albert Horton, J. O. Marceau, Thos. P. Cwen, Alphonse Desjardins.  
Assistant to Chief Reporter—John Chas. Boyce.

## DEPARTMENT PRINTING OF PARLIAMENT.

John A. Polkinghorne, Clerk of Committee;  
E. Potterell, Distributor of Printed Papers;  
H. A. Potterell, Assistant; John Wiltshire, Messenger.

## COMMISSIONERS FOR ADMINISTERING THE OATH TO MEMBERS.

John G. Bourinot, C.M.G., D.C.L., LL.D.,  
D.L., Clerk of the House; Lt.-Col. Henry Robert Smith, Sergeant-at-Arms; Francis Boulton, Clerk, Assistant; P. A. McCord.

## HOUSE OF COMMONS.

Has 215 members, being 92 for Ontario, 65 for Quebec, 21 for Nova Scotia, 16 for New Brunswick, 6 for Prince Edward Island, 6 for British Columbia, 5 for Manitoba and 1 for the Northwest Territories.

### HON. PETER WHITE, Speaker.

John G. Bourinot, C.M.G., DC., LL.D.,  
D.L., Clerk of the House.

Adams, Michael ..... Northumberland, N. B.  
Allen, Henry W. .... Essex, S. Riding, O.  
Amyot, Guillaume ..... Bellechasse, Q.  
Bain, James William ..... Seabrook, N.S.  
Bain, Thomas ..... Wentworth, N. Riding, O.  
Baird, George Frederick ..... Queen's, N. B.  
Baker, George Bernard ..... Missisquoi, Q.  
Barnard Frank S. .... Caribou, B. C.  
Beausoleil, Cleophas ..... Berthier, Q.  
Bedard, Francois ..... Durham, W. Riding, O.  
Bell, Robert ..... Hurville, Q.  
Bellefleur, L. de G. ..... Chicoutimi and Saguenay, Q.  
Bennett, Wm. H. .... Simcoe, E. Riding, O.  
Bergeron, Joseph G. H. .... Beauharnois, Q.  
Bergin, Derby ..... Cornwall and Stormont, O.  
Brisson, Michel E. .... St. Hyacinthe, Q.  
Blanchard, Theodore ..... Gloucester, N. B.  
Borden, Frederick W. .... Kings, N.S.  
Boston Robert ..... Middlesex, S. Riding, O.  
Bourassa, Francois ..... St. John's, Q.  
Bowers, Edward Charles ..... Digby, N.S.  
Bowman, Isaac Rob. .... Waterloo, N. Riding, O.  
Boyd, Nathaniel ..... Madoc, M.  
Boyle, Arthur ..... Monck, O.  
Boudier, Louis Philippe ..... Rouville, O.  
Bowen, James Pollock ..... Chateaugay, O.  
Brace, Arthur Aime ..... Richelieu, O.  
Bryson, John ..... Pontiac, Q.  
Burnham, John ..... Peterboro', E. Riding, O.  
Calvin, H. A. .... Frontenac, O.  
Cameron, Hugh ..... Inverness, N.S.  
Campbell, Archibald ..... Kent, O.  
Carr, Henry ..... Bruce, E. Riding, O.  
Cassidy, George ..... Champlain, O.  
Cedling, Hon. Sir John, K.C.M.G., London, O.  
Carpenter, Franklin M., Wentworth, S. Riding, O.  
Caron, Hon. Sir Adolphe, K.C.M.G., Rimouski, Q.  
Carroll, Henry George ..... Kamouraska, O.  
Carscallen A. W. .... Hastings, N. Riding, O.  
Cartwright, Hon. Sir Richard, K.C.M.G., Oxford, S. Riding, O.  
Casey, George Elliott ..... Elgin, W. Riding, O.

Charlton, John ..... Norfolk, N. Riding, O.  
Chesley, John A. .... St. John, N.B.  
Choquette, Philippe A. .... Montmagny, O.  
Christie, Thomas ..... Argenteuil, Q.  
Cleveland, Clarence Chester ..... Richmond  
Cocks, Clarence ..... and Wolfe, Q.  
Cocks, John ..... Richmond, E.  
Cocks, John ..... Northumberland, E.  
Cocks, John ..... Riding, O.

Cockburn, George Ralph R., Toronto Centre, O.  
Colter, Newton Ramsay ..... Carleton, N.B.  
Corbould, Gordon E., New Westminster, B.C.  
Corby, Henry ..... Hastings, W. Riding, O.  
Costigan, Hon. John ..... Victoria, N.B.  
Craig, Thomas Dixon, Durham, E. Riding, O.  
Curran, Hon. John Joseph, Montreal Centre, Q.

Daly, Hon. Thomas Mayne ..... Solihull, M.  
Davies, Louis Henry ..... Queen's, P.E.I.  
Davie, Nicholas Flood, Assiniboia, P.E.I.

Deas, Donald Watson, Alberta, N.W.T.  
Dawson, George W. W., Addington, N.W.T.  
Delisle, Arthur ..... Perth, Q.  
Denison, Frederick Charles, C.M.G., Toronto West, O.

Desaulniers, Francois, Severe Lesieur, St. Maurice, Q.  
Devlin, Charles Ramsay, Ottawa County, Q.  
Dickey, Hon. Arthur R., Cumberland, N.S.  
Dugas, Louis E. .... Abitibi, O.  
Dupont, Flavain ..... Jargon, Q.  
Dyer, Eugene A. .... Brant, O.  
Eble, Thomas ..... Victoria, B.C.  
Edgar, James David, Ontario, W. Riding, O.  
Edwards, William Cameron, Kings, O.  
Fairbairn, Charles, Victoria, S. Riding, O.  
Fauvel, William Le Bouthillier, Bonaventure, Q.

Featherston, Joseph ..... Pelee, O.  
Ferguson, Charles Frederick, Leeds and Grenville, O.

Ferguson, John ..... Renfrew, S. Riding, O.  
Flint, Thomas Bernard, Yarmouth, N.S.  
Forbes, Francis Gordon ..... Queen's, N.S.  
Foster, Hon. George Eulas, King's, N.B.  
Fraser, Duncan C. .... Guysboro', N.S.  
Frochette, Louis J. Cote, alias, Megantic, Q.  
Fremont Jules J. T., Quebec County, Q.  
Geoffrion, C. A. .... Vercheres, Q.  
Gibson, William ..... Lincoln and Niagara, O.  
Gilles, Joseph A. .... Richmond, N.S.  
Gilmor, Arthur Hill ..... Charlotte, N.B.  
Girouard, Desire ..... Jacques-Cartier, Q.  
Girouard, Joseph ..... Two Mountains, Q.  
Godbout, Joseph ..... Beauce, Q.  
Grandbois, Paul Etienne, Temiscouata, Q.  
Grant, Sir James A., K.C.M.G., Ottawa (City), O.

Grieve, James Nicol, Perth, N. Riding, O.  
Guay, Pierre Malcom, Lewis, Q.  
Goulet, George ..... Northumberland, W.R.O.  
Haggart, Hon. John Graham, Lanark, S.R.O.  
Hagwood, H. S. .... Vandreville, Q.  
Hanson, Andrew ..... Vancouver, B.C.  
Hazen J. Douglas, St. John City & Co., N.B.  
Henderson, David ..... Halton, O.  
Hodgins, William T. .... Ontario, O.  
Hutches, Samuel, Victoria, North Riding, O.  
Hutchins, William H., Middlesex, N. Riding, O.

Ingram, Andrew B. .... Elgin, E. Riding, O.  
Innes, James ..... Wellington, S. Riding, O.  
Ives, Hon. Wm. Bullock, Sherbrooke, Q.  
Jeanotte, H. .... L'Assomption, Q.  
Jones, Louis Zephirin ..... Gaspe, Q.  
Kaulbach, Charles Edwin, Lunenburg, N.S.  
Keary, Thomas E. .... Halifax, N.S.  
Lachapelle, Severin ..... Hochelaga, Q.  
Lauderkin, George ..... Grey, S. Riding, O.  
Langelier, Francois ..... Quebec Centre, Q.

F. X. MARTIN \* MEN'S CLOTHING MADE TO ORDER 110 MAIN STREET, HULL.

**BRYSON, GRAHAM & CO. | Jackets & Shawls**



# BUSH, BONBRIGHT & CO.

HEINTZMAN & CO. PIANOS have always been awarded first premiums where ever exhibited For Sale at 156 SPARKS STREET

## MISCELLANEOUS INFORMATION.

Langevin, Hon. Sir Hector, K.C.M.G., Three Rivers, Q.  
 LaRiviere, Alphonse A. C., Provencher, M.  
 Laurier, Hon. Wilfrid, Quebec East, Q.  
 Lavergne, Joseph, Drummond and Arthabaska, Q.  
 Leclair, Pierre, Terrebonne  
 Leduc, Joseph Hector, Nicolet, Q.  
 Legris, Joseph Hormidas, Maskinonge, Q.  
 Lepine, Alphonse Telsphore, Montreal East, Q.  
 Lippe, Urbain, Joliette, Q.  
 Lister, James Frederick, Lambton, W. Riding, O.  
 Livingston, James, Waterloo, S. Riding, O.  
 Lowell, James A., Welland, O.  
 Macdonald, Augustine Colin, King's, P.E.I.  
 Macdonald, Peter, Huron, E. Riding, O.  
 Macdonnell, George Hugh, Algouma, O.  
 Macdowall, Day Hart, Saskatchewan, N.W.T.  
 Maclean, William F., York, E. Riding, O.  
 McAllister, John, Restigouche, N.B.  
 McCarthy, Dalton, Simcoe, N. Riding, O.  
 McDonald, John Archibald, Victoria, N.S.  
 McDonald, W. W., Assiniboia East, N.W.T.  
 McDougall, Hector P., Cape Breton, N.S.  
 McDougald, John, Pictou, N.S.  
 McGreevy, Thos., Quebec W., Q.  
 McGregor, William, Essex, N. Riding, O.  
 McInerney, George V., Kent, N.B.  
 McIsaac, Colin F., Antigonish, N.S.  
 McKay, Alexander, Hamilton, O.  
 McKean, David, Cape Breton, N.S.  
 McLean, John, King's, P.E.I.  
 McLennan, Roderick R., Glengarry, O.  
 McLeod, Ezekiel, St. John City, N.B.  
 McMillan, John, Huron, S. Riding, O.  
 McMullen, James, Wellington, N. Riding, O.  
 McNeill, Alexander, Bruce, N. Riding, O.  
 Madill, Frank, Ontario, N. Riding, O.  
 Mara, John Andrew, Yale, B.C.  
 Marshall, Joseph Henry, Middlesex, E. Riding, O.  
 Martin, Joseph, Winnipeg, Q.  
 Massou, James, Grey, N. Riding, O.  
 Metcalfe, James Henry, Kingston, O.  
 Mignault, Roch Moise Samuel, Yamaska, Q.  
 Miller, Archibald Campbell, Prince Edward, O.  
 Mills, Hon. David, Bathwell, O.  
 Mills, John B., Annapolis, N.S.  
 Monerick, George, Lambton, E. Riding, O.  
 Monet, Dominique, Naperville, Q.  
 Montague, Hon. Walter Humphries, Hamilton, O.  
 Mulock, William, York, N. Riding, O.  
 Northrup, William B., Hastings, E. Riding, O.  
 O'Brien, William Edward, Muskoka, O.  
 Oulmet, Hon. Joseph Alderic, Laval, Q.  
 Paterson, William, Brant, S. Riding, O.  
 Patterson, Hon. James, Colchester, Hamilton, W. Riding, O.  
 Patterson, William A., Colchester, N.S.  
 Pelletier, Louis Conrad, Lantrairie, O.  
 Perry, Stanislaus P., Prince, P.E.I.  
 Pope, Rufus Henry, Compton, O.  
 Prefontaine, Raymond, Chambly, Q.  
 Prichard, William, Perth, S. Riding, O.  
 Prior, Edward Gawler, Victoria, B.C.  
 Proulx, Isidore, Prescott, O.  
 Putnam, Alfred, Hauts, N.S.  
 Reid, John Dowsley, Grenville, S. Riding, O.  
 Rider, Timothy Byron, Stanstead, O.  
 Rinfret, Come Isale, Lotbiniere, O.  
 Robillard, Honore, Ottawa (City), O.  
 Roome, William Frederick, Middlesex, N. Riding, O.  
 Rosamond, Bennet, Lanark, N. Riding, O.  
 Ross, Arthur Wellington, Lisgar, M.  
 Ross, Hugo H., Dundas, O.  
 Rowen, James, Bruce, W. Riding, O.

Ryckman, Samuel S., Hamilton, O.  
 Sanborn, John Robbins, Shefford, Q.  
 Scriver, Julius, Huntingdon, Q.  
 Semple, Andrew, Wellington, C. Riding, O.  
 Simard, Henry, Charlevoix, Q.  
 Smith, Sir Donald, K.C.M.G., Montreal West, Q.  
 Smith, William, Ontario, S. Riding, O.  
 Somerville, James, Brant, N. Riding, O.  
 Sproule, Thomas S., Grey, E. Riding, O.  
 Stairs, John Fitz-William, Halifax, N.S.  
 Stevenson, Jas., Peterborough, W. Riding, O.  
 Sudbrand, Jas., Oxford, N. Riding, O.  
 Turle, J. Israel, E. Riding, O.  
 Taylor, George, Leeds, S. Riding, O.  
 Temple, Thomas, York, N.B.  
 Tisdale, David, Norfolk, S. Riding, O.  
 Tipper, Hon. Sir Charles Hibbert, K.C.M.G., Pictou, N.S.  
 Turcotte, Arthur J., Montmorency, Q.  
 Tyrwhitt, Richard, Simcoe, S. Riding, O.  
 Vaillancourt, Cyrille Emile, Dorchester, Q.  
 Wallace, Hon. N. Clarke, York, W. Riding, O.  
 Weldon, Richard Chapman, Albert, N.S.  
 Welsh, William, Queen's, P.E.I.  
 White, Nathaniel W., Shelburne, N.S.  
 White, Hon. Peter, Renfrew, N. Riding, O.  
 White, Robert Smeaton, Cardwell, O.  
 Whitton, Robert Duncan, Sarnby, N.B.  
 Wilson, Ulrich, Lennox, O.  
 Wood, Hon. John Fisher, Brockville, O.  
 Wood, Josiah, Westmorland, N.B.  
 Yeo, John, Prince, P.E.I.

## LIBRARY OF PARLIAMENT.

Centre Block.

The Library was constituted a separate department of the public service by the Act 34 Vic., chap. 21. The officers are appointed by the Crown, and are responsible to the Speaker of the Senate and House of Commons, assisted by a joint committee of both Houses, sessionally appointed.  
 A. D. DeCelles and Martin J. Griffin, Joint Librarians; A. Hanly Todd, L. P. Sylvain, First Class Clerks; M. C. MacCormac, E. Stewart Thayne, John Smith, Second Class Clerks; C. A. Martin, Thos. O. Gilmour, Third Class Clerks; L. J. Casault, James H. Dundop, Albert Brandy, Messengers; Thomas C. W. Lynton, Bookbinder.

## DEPARTMENT OF PUBLIC PRINTING AND STATIONERY.

75 St. Patrick Street.

Under Supervision of the Honorable the Secretary of State.

### QUEEN'S PRINTER'S OFFICE.

S. E. Dawson, Lit. D., Deputy Minister, Queen's Printer and Comptroller of Stationery; E. Emond, Corresponding Clerk; Louis A. Grison, Advertising Clerk; H. Allan, Messenger.  
 Accountant's Branch—Wm. Giddon, Chief Clerk, Accountant; Joseph G. Barrette, George Andrews, J. A. Frizon, Clerks.  
 Printing Branch—Wm. McMahon, Chief Clerk, Superintendent; Auguste Potvin, A. T. Snow, M. Lefebvre, Clerks; John Forum, Caretaker.  
 Stationery Branch—Thomas Roxborough, Superintendent of Stationery; Norbert Larochelle, Wm. Walsh, Frank Goulet, Isidore Proulx, Denis Behan, A. H. Beau

## HOME LIFE

See Our Rates per 1,000 \$\$\$

Age 20, \$12.42  
 Age 25, \$12.54  
 Age 30, \$13.14

Age 35, \$14.46  
 Age 40, \$16.56

Age 45, \$19.58  
 Age 50, \$25.08

Age 55, \$34.66

PROFITS DISTRIBUTED EVERY FIVE YEARS.  
 Death Claims Promptly Paid.  
 152 BANK STREET. (Assessment System)

# C. B. TAGGART & SON

Real Estate Agents, Auctioneers, etc.  
 Tel. 703 Cor. Bank & Wellington Sts

**DAVID MANCHESTER** | FINE TAILORING | 440-444 WELLINGTON ST. | and 443-447 SPARKS ST.

# BUSH, BONBRIGHT & CO.

The HEINTZMAN & CO. PIANOS are no equal in Tone, Touch and Durability, which makes them the most popular instrument of the period.

Rien, Joseph O. Patenaude, Clerks; George Andrews, Messenger.  
Outside Distribution of Parliament Branch—N. Boulter, Edouard Gratton, Jeremie Rivet

### CITY GOVERNMENT.

William Borthwick, Mayor.  
Aldermen.

- No. 1, Victoria Ward—George Dalglish, Donald T. Masson, John C. Enright.
- No. 2, Bathurst Ward—John C. Jamieson, Terrence McGuire, Robert J. Davidson.
- No. 3, Wellington Ward—William J. Campbell, Robert Stewart, Samuel J. Davis.
- No. 4, Central Ward—George M. Greene, Edward Wallace, William D. Morris.
- No. 5, St. George's Ward—Frederick Cook, Robert Hasley, John C. Grant.
- No. 6, By Ward—Michael Starrs, John Gleason, Thomas Payment.
- No. 7, Ottawa Ward—Napoleon Champagne, E. G. Lavordine, E. E. Lanson.
- No. 8, Rideau Ward—Basil Bell, George Forde, Frank H. Martelock.

### OFFICERS OF THE CORPORATION.

John Henderson, City Clerk; N. H. H. Lett, Assistant City Clerk; Thomas A. Angel, Clerk; Geo. Diamond, Messenger; T. H. Kirby, City Treasurer; James Lindsay, City Accountant; T. W. Thompson, City Collector; F. M. Hamann, James H. St. George, Clerks; James McLennan, Bailiff; Robert Surtees, City Engineer; E. E. Perreault, Assistant City Engineer; Thos. J. Briggs, Clerk; George Roger, Inspector of Drains; Wm. Kirkett, Foreman; A. Pratt, Assistant Commissioner; P. H. Veale, Clerk; Wm. Stewart, Ambrose Duffy, Assessors; John Henderson, Registrar of Births, Marriages and Deaths; G. S. Macfarlane, J. N. Ratto, Auditors.

### WATERWORKS OFFICERS.

Robert Surtees, Manager; E. Pinard, Collector of Water Rates; G. R. Blyth, Assistant Collector; John A. McTougal, Cashier; Colin Dewar, G. O. Mann, Jas. Porter, W. J. Finley, W. H. Chalger, Clerks; W. G. Williams, Inspector; John Valiquette, Robert St. George, Bailiffs.

### POLICE COURT.

The Mayor, Judge of the County Court and Police Magistrate, Commissioners; M. O'Gara, J.C., Police Magistrate; W. P. Lett, Clerk; W. McVeety, Chief of Police; Dennis O'Keefe, Inspector; D. Hogan, Sergeant-Major; S. Racine, W. Vizard, P. Maybin, Sergeants; Walter Hutton, Detective; Patrick Hargrave, Peter Ellis, John White, Walter Dicks, Ludwig Blum, Now Robillard, John Flanagan, Edwin Hamilton, Robert McEwen, Joseph Gillespie, Jerh. Berigan, Benj. McCarthy, James Moore, Thomas Graham, James Fahy, Joseph O'Meara, James Humphrey, Charles Ry, Robert Bradley, Patrick T. McLaughlin, John McMullin, James Marchi, Eugene Proulx, Alouzo Scharf, Wm. Scrivens, Edward Cassidy, Richard Clark, Patrick Maloney, Wm.

Murphy, Emile Joliette, Michael Flynn, Joseph Dolan, George Brooks, Wm. Davidson, constables.

### HEALTH OFFICERS.

A. Bobillard, M.D., Medical Health Officer; Geo. McNeil, Sanitary Inspector; Israel Proulx, Frank Robby, Assistant Inspectors.

### LICENSE COMMISSIONERS.

R. E. Jamieson, Chairman; James M. Quinn, Etienne Leblanc, John O'Reilly, Inspectors; G. E. St. George, Assistant Inspector; John C. Grant, Solicitor.

### FIRE DEPARTMENT.

Wm. Young, Chief Superintendent; Paul Payton, Assistant Superintendent; G. F. Macdonald, Superintendent Fire Alarm; Emile Turcotte, Assistant.

Central Station, City Hall Square—Thos. Chiff, Guardian; John Long, Engineer; Albert P. Enright, Richard B. Jacques, Alphonse Tessier, George Hubbard.

Fire Station No. 1, Victoria Ward—Joseph Mills, Guardian; W. R. McCullough, Patrick Murphy, Patrick Cregan.

Fire Station No. 2, Wellington Ward—Thomas Stamford, Guardian; Chas. O'Reilly, R. Barrett, Thomas Green.

Fire Station No. 3, St. George's Ward—Joseph Manoles, Guardian; Octave Lachance, Albert McLean, John W. Graham.

Fire Station No. 4, By Ward—Jas. Johnston, Guardian and driver hook and ladder; Urgele Gussion, Charles Taylor, Eugene Gagnon.

Fire Station No. 5, Ottawa Ward—Jos. E. Faveau, Guardian; Alex. Lemieux, Oscar Tessier, Charles Dolan.

Fire Station No. 6, Rideau Ward—James Latimer, Guardian; Thos. C. Davidson, Robert Williams, Patrick E. Daly.

Fire Station No. 7, Dalhousie Ward—John Lowry, Guardian; Alex. Potvin, John Power, Hugh Thompson.

### OTTAWA FIRE ALARM TELEGRAPH.

#### LIST OF SIGNAL BOXES.

- | Box. | Locality.   |
|------|---|
| 2    | Cor. Russell House.                               |
| 3    | Cor. Sparks and O'Connor sts.                     |
| 4    | Cor. Elgin and Gloucester sts.                    |
| 5    | Cor. O'Connor and Gloucester sts.                 |
| 6    | Cor. Maria and Bank sts.                          |
| 7    | Cor. Wellington and Kent sts.                     |
| 8    | No. 2 Fire Hall, Lyon st.                         |
| 9    | Cor. Victoria and Lyon sts.                       |
| 10   | Cor. Bank and Queen sts.                          |
| 12   | Cor. Bay and Maria sts.                           |
| 13   | Flock's Compound, Wellington st.                  |
| 14   | Cor. Nepson and Concession sts (Ashburnham Hill). |
| 15   | Cor. Albert and Victoria av.                      |
| 16   | No. 1 Fire Hall, cor. Duke and Queen sts.         |
| 17   | Cor. Richmond road and Broad st.                  |
| 18   | Cor. Broad and Queen sts.                         |
| 19   | Cor. Broad and Oregon sts.                        |
| 21   | Booth's Office, Bridge st.                        |
| 23   | Branson & Weston's Office, Victoria Island.       |
| 24   | Cor. Sussex and Rideau sts.                       |

# BRYSON, GRAHAM & CO. | GROCERIES | CHOICE and CHEAP.

# OTTAWA POWDER CO., Limited. | DYNAMITE

Central Office, 20 Central Chambers, 46 ELGIN ST., Ottawa.

## MISCELLANEOUS INFORMATION.

19

Box.	Locality.
25	Cor. Rideau and Walker sts.
26	Cor. Wilbrod and Cumberland sts.
27	Cor. Nicholas and Theodore sts.
28	No. 3 Fire Hall, Besserer st.
29	Cor. King and Osgoode sts.
31	Cor. Rideau and King sts.
32	Cor. Rideau and Friel sts.
34	Cor. Daly and Chapel sts.
35	Cor. Wilbrod and Nelson sts.
36	Protestant Hospital, Rideau st.
37	Granite Works, Canal Basin.
38	Cor. Theodore and Chapel sts.
41	No. 4 Fire Hall, York st.
42	No. 5 Fire Hall, Cumberland st.
43	Cor. St. Patrick and Sussex sts.
45	Cor. Clarence and Dalhousie sts.
46	Cor. Albert and Metcalfe sts.
47	Cor. Frank and Metcalfe sts.
51	Cor. Sussex and Water sts.
52	Cor. Dalhousie and Church sts.
55	Cor. Cumberland and Cathcart sts.
54	Cor. Dalhousie st. and Railway Depot.
56	St. Joseph's Orphans' Society.
61	McLaren's Mill, Sussex st.
62	Cor. St. Patrick and Nelson sts.
63	Cor. Chapel and Clarence sts.
64	Cor. St. Andrew and St. Joseph sts.
65	Carthick Hospital, Water st.
71	Cor. St. Patrick and Cohourg sts.
72	Cor. Elgin and Lewis sts.
73	Cor. Nicholas st. (southern end)
74	Cor. Chapel and Ann sts.
81	Cor. Kent and Lisgar sts.
82	Cor. Somerset and Arthur sts (Ashburnham Hill)
82	Cor. Bank and Waverly sts.
84	Cor. McLaren and O'Connor sts.
85	St. Patrick's Orphans' Home.
91	Cor. Cooner and Metcalfe sts.
92	Cor. Canal and Poyer sts.
93	Protestant Orphans' Home.
93	Cor. Bank and Cooner sts.
122	Ottawa st., New Edinburgh.
124	Cor. Broughton and Victoria sts. N.E.
125	Cor. King and St. Andrew sts.
126	Cor. Murray and Barrett's lane.
127	Cor. William and George sts.
131	Cor. Cartier and Somerset sts.
132	Cor. Bay and Florence sts.
133	Cor. Percy and McLaren sts.
134	Cor. Elgin and Arville av., Stewarton.
135	Bronson's pling ground, Stewarton.
136	Catherine and Bank sts.
137	Opposite Exhibition Building, Bank st.
141	Martin's Mill, Richmond road.
142	Cedar and First av., Rochesterville.
143	Rochester and Anderson sts, Rochesterville.
145	Division and Pine sts., Rochesterville.
146	Sherwood and Emily sts., Mount Sherwood.
152	Thackray's Mill, Mount Sherwood.
153	Preston and William sts., Rochesterville.
154	Dufferin and McKay sts. N.E.
156	Rideau Hall, N.E.
162	Stewart and Cohourg sts.
163	Bank and Mutchmere sts.
164	Somerset and Lyon sts.
172	Albert and Concession sts.
221	Rail Telephone, Queen st.
231	Electric Railway Co's Office.
233	Booth's yard, Daw's Lake.
235	Cor. Concession and Wallace sts.

N.B.—Complaints concerning the working of the Fire Telegraph, irregular striking of bells, broken glasses, wires, etc., should in all cases be made at the Fire Alarm Office, City Hall, Telephone, No. 265.

C. F. MACDONALD, Superintendent.

It is very important that citizens should make themselves acquainted with the nearest fire alarm box to their residence. The key will be found over the door of each box with full instructions.

### HOW TO PULL A BOX.

A key for the ordinary or locked box will be found under a glass cover at each box. Break the glass and unlock the door, pull back down once only.

No key is required for the keyless door boxes. Turn the handle to the right, open the door, pull back and let go. Then close the door.

### TARIFF FOR COACHES, ETC.

That the following rates are hereby established as the proper and legal rates and charges for the conveyance of passengers in cabs and omnibuses within the City of Ottawa, between the hours of seven o'clock in the forenoon and 11 o'clock in the afternoon, and at all other hours double rates shall be proper and legal and may be enacted where no agreement for a less sum has been entered into between the parties.

**Two-horse Vehicle**—For the conveyance or carriage of any number of passengers not exceeding four, in carriage, sleigh, or other vehicle, drawn by two horses, when hired by the hour, or when the time occupied amounts to or exceeds an hour:

For the first hour	.....\$1 00
And for each subsequent quarter of an hour	..... 20
Each additional passenger for the first hour	..... 20
And for each subsequent quarter of an hour	..... 5

**One-horse Vehicle**—For the conveyance or carriage of any number of passengers, not exceeding four, in carriage, sleigh or other vehicle, drawn by one horse, when hired by the hour, or when the time occupied amounts to or exceeds an hour:

For the first hour	..... 75
And for each subsequent quarter of an hour	..... 15
Each additional passenger for the first hour	..... 20
And for each subsequent quarter of an hour	..... 5

For the conveyance of any person in an hotel omnibus from any tavern or hotel to any steamboat landing or railway station, or from any steamboat landing or railway station to any hotel or tavern, 25 cents; and for the conveyance of any person in any other omnibus from any place to place on its route within the City of Ottawa, five cents; and from any place within the city to any outside the limits thereof, and vice versa, ten cents.

For the conveyance of one passenger from one of the carter's stands, or from one part of the city to one or more places consecutively in said city, provided the time occupied in conveying and waiting for such passenger:

Does not exceed fifteen minutes	..... 25
And for each additional passenger	..... 10
If the time occupied exceeds 15, but not 30 minutes	..... 40
And for each additional passenger	..... 10
Each subsequent ten minutes after the first 30 minutes	..... 15
And for each additional passenger	..... 5

P. STEWART PAINTS and OILS

236-238 SPARKS ST.

## W. A. CURRIE

I am the man you are after for  
Painting and Decorating.  
183 BANK ST. - Telephone 1203

**F. X. MARTIN** \* **GENERAL DRY GOODS,**  
 110 MAIN STREET, HULL.

# THE SUN LIFE

Policies are **WORLD-WIDE** as to Residence and Travel  
**JOHN R. REID, Manager,**  
**M. H. McWILLIAMS, Cashier,** } Eastern Ontario.

But if the time occupied continuously whilst any such vehicle shall be in the employ of the same person or persons amounts to or exceeds one hour, then the rates by the hour, as aforesaid, shall only be proper and legal, and no higher rates shall be legal.

That each passenger shall be allowed to take with him or her one trunk or other baggage to a reasonable extent, free of charge; and it shall be the duty of the person in charge of any such vehicle to load and unload free of charge.

That children under eight years of age shall not be charged as additional passengers, and children over eight and under twelve years of age shall not be charged for as additional passengers, more than half rates, whether conveyed in a cab or omnibus. Certified correct.

WM. McVEITY, Chief of Police.

### COUNTY MUNICIPAL OFFICERS.

County Officers—County Town, Ottawa, Charles Mohr, Warden; Wm. Cowan, Treasurer; Charles Menab, Clerk; A. Smirle, Inspector of Public Schools; F. C. Powell, Solicitor; John Kemp and John Argue, County Auditors, and auditors of school money; Clarence Church, M.D., Surgeon of the Goal; John Dawson, custodian of Court House.

Judicial Officers—W. A. Ross, Senior County Judge; Wm. Mosgrove, Junior County Judge; R. E. Matheson, local Master of the Supreme Court of Judicature for Ontario and Deputy Registrar of the Chancery Division of the High Court of Justice; N. A. Belcourt, County Crown Attorney and Clerk of the Peace; John Sweetland, M.D., Sheriff; John McLachlan, Deputy Sheriff; J. P. Featherston, Deputy Clerk of the Crown and Pleas of the High Court of Justice, Clerk of County Court and Registrar of Surrogate Court; William Kehoe, Governor of Gaol.

Justices of the Peace for the County of Carleton, resident in the City of Ottawa—Francis Chénow, David Scott, Samuel Blazham, Edward Wallace, M. O'Gara, P.M., Francis Abbott, J. A. Binard, John Culbert, J. R. Esmond, Henry Grise, James O'Connor, Hannett Hill, M.D., Robert Cummings, Cummings Bridge; James Hecker, Stewart; Lieutenant-Colonel William White, Wm. Cowan, J. R. Armstrong, Clarence Church, M.D., James Clarke, Levi Crannell, John Henley, Geo. Hay, Charles Menab, Robert Scottes, Adam Hays, T. H. Kibby, C. W. Mitchell, George O'Keefe, L. C. Prevost, M.D., John Henderson.

### COUNTY COURTS, 1895.

W. A. Ross, Judge; Wm. Mosgrove, Junior Judge; John Sweetland, Sheriff; John P. Featherston, Clerk of County Court; R. E. Matheson, Master Supreme Court; pro tem; N. A. Belcourt, Clerk of Peace and Crown Attorney.

County Court Sittings for Motions, etc.—January 14th to 19th inclusive; April 1st to 6th inclusive; July 1st to 6th inclusive; October 7th to 12th inclusive.

County Court Sittings for Trials, etc., and General Sessions with Jury—June 11th and December 10th.

County Court Sittings for Trials without Jury—April 2nd and October 1st.

Surrogate Court—January 14th to 19th inclusive; April 1st to 6th inclusive; July 1st to 6th inclusive; October 7th to 12th inclusive.

### COUNTY REGISTRY OFFICE.

Daily Avenue.

P. J. Coffey, Registrar. Office hours from 10 a.m. to 4 p.m.

### MUNICIPAL CLERKS FOR THE COUNTY OF CARLETON, PROVINCE OF ONTARIO.

Godbourn, A. Abbott, Hazeldean.  
 North Gower, Jas. E. Craig, North Gower.  
 Hintonburg, John Argue, Carp.  
 Nepean, F. W. Harmer, Hintonburg.  
 Osgoode, F. Iverson, Metcalfe.  
 Ottawa East, George H. Webster, Ottawa East.  
 Richmond, John Kelly, Richmond.  
 Fallowfield, T. E. McLaren, Fitzroy Harbor.  
 South March-Thomas, Richardson, South March.  
 Fitzroy, W. P. Taylor, Fitzroy Harbor.  
 Marlborough-Thos. Wiggins, Malakoff.  
 Greeneston-Clas. Billings, Billings's Bridge.  
 Hintonburg, Wm. Mason, Hintonburg.

### COMMISSIONERS IN OTTAWA.

Commissioners in Ottawa, empowered to take in Ontario affidavits to be used in Quebec—Hon. R. W. Scott, Q.C., H. J. Morgan, Robert Cassels, R. W. M. Wickstead, J. J. Gagnally, N. S. Garland, L. A. Andette, M. J. Germain, F. A. McCord, J. E. O'Meara, N. A. Belcourt.

### DIVISION COURT SITTINGS.

Opens at the hour of 10 o'clock a.m.

Carleton, No. 1, Ottawa—January 28th, 29th; February 25th, 26th; March 25th, 26th; April 20th, 21th; May 27th, 28th; June 24th, 25th; August 26th, 27th; September 23rd, 24th; October 28th, 29th; November, 25th, 26th; December 23rd, 24th.

### Circuit Division.

No. 2, Richmond—January 2nd, March 5th, May 7th, July 2nd, September 3rd, November 5th.

No. 3, Carp—January 4th, March 8th, May 10th, July 5th, September 6th, November 8th.

No. 4, Galetta—January 5th, March 9th, May 11th, July 6th, September 7th, November 9th.

No. 5, North Gower—January 3rd, March 6th, May 8th, July 3rd, September 4th, November 6th.

No. 6, Metcalfe—January 18th, April 12th, June 25th, October 10th.

No. 7, Hintonburg—January 19th, February 16th, March 16th, April 20th, May 18th, June 20th, August 31st, September 14th, October 19th, November 16th, December 10th.

### DIVISION COURT CLERKS.

John R. Armstrong, Ottawa; Wm. Henderson, Fallowfield; H. W. McDougall, Carp; W. P. Taylor, Fitzroy Harbor; John

# BRYSON, GRAHAM & CO. FURNITURE & HOUSE FURNISHINGS

Kerr, North Gower; Daniel McLaurin, Metcalfe; F. W. Harmer, Hintonburg.

**DIVISION COURT BAILIFFS.**

John Whitton, Ottawa; E. A. Lapierre, Ottawa; William Hamilton, Richmond; William Falls, Carp; Edward W. Owens, Fitzroy Harbor; Wesley Hicks, Kars; John Watt, Metcalfe; Alex. Wilson, Hintonburg.

**POST OFFICE.**

Office hours, 8 a.m. to 8 p.m.

Money order and savings bank, 9 a.m. to 4 p.m.

J. A. Gouin, Postmaster; E. B. Bates, Assistant Postmaster; F. French, E. J. O'Connor, W. H. Pennock, W. O. Mercer, J. H. Bartlett, E. L. Chevrier, N. E. Landriau, H. Poole, H. O'Neill, A. York, G. R. MacQueen, A. H. Gallup, J. T. Bluks, F. G. Allen, E. H. Bell, G. W. Willis, V. Parent, L. D. Chevrier, M. Darcey, M. Patrick, W. A. Bangs, M. A. Coughlin, W. M. Brophy, S. A. Webber, A. H. H. Powell, W. S. Warwick, M. P. Archambault, E. M. Webber, M. L. M. St. Denis, F. W. P. English, C. B. Douthy, S. Duhamel, E. Faulkner, J. P. Chilton, W. C. Am, J. R. Chewes, W. H. Murphy, L. St. Denis, J. Murphy, H. W. Mix, J. C. Bell, L. Corbell, I. E. Farrell, W. E. B. Mann, J. O. Lough, G. E. Dorion, C. F. Warwick, M. J. Farrell, P. Carriere, Clerks; F. S. Warwick, Superintendent letter-carriers; J. Brown, P. Robert, A. Dupuis, F. J. George, T. Cudde, W. Lamb, M. J. Eagan, J. N. Larue, M. Fagan, R. W. Fair, E. X. Giroux, J. O. Noel, J. J. Fair, C. Couch, H. Chamberlain, F. W. Roeske, J. Hayes, W. J. Usher, I. H. Woodland, J. W. Ross, J. A. Wilson, J. A. McCallum, H. C. Keegan, C. H. Moss, J. Egan, A. Williams, C. S. Birch, C. A. Demers, J. S. J. Beland, E. Corbell, O. Legault, W. H. Jeffery, A. E. Spenard, A. Grecco, W. J. Kissick, T. E. McDonald, W. Langford, letter carriers; W. Darcey, W. Goodwin, J. Brisbois, collectors; T. A. Pirrie, C. A. Ellgott, messengers; P. H. Marks, C. A. Devlin, porters; W. Potter, O. Fabricius, J. Kurs, W. H. Carwardine, O. E. Traversy, H. W. G. Mailleue, F. G. Gordon, P. Leclair, P. Leclair, jr., laborers.

Inspector's Office—F. Hawken, Inspector; C. P. LeSueur, Assistant Inspector; J. Chamard, Assistant Inspector; J. P. O'Connor, M. J. Whitty, Hy. Carroll, P. B. Dunne, W. C. Cochran, Miss H. M. Short, J. J. McNulty, Theodore Pope, Miss M. Greene, Miss H. E. Leacy, Clerks; C. Duggan, Messenger.

Mail Clerks—E. Gordon, Chief Railway Mail Clerk; W. F. Burnham, G. T. Gorrell, K. Peden, J. A. Chevrier, J. B. Z. Legendre, A. Leclair, P. A. Malny, J. B. Gillissie, C. Plumb, H. M. Macdonald, D. J. Skelly, S. Houston, J. Griffith, W. H. Gass, J. Eagleston, J. J. Lally, J. J. Nevins, A. H. J. Coburn, J. E. Hetherington, J. Corcoran, Robert McLaren, J. Purcell, Henry Inkerman Keny, D. York, Wm. J. Farrell, Wm. Annable, J. McFarlane, J. D. C. McFarlane, C. D. Rochester, S. Evanson, T. T. Hawkins, R. Montgomery, C. W. Martin, W. S. Booth, H. S. Ferguson, G. M. Gorrell, H. M. Macdonnell, D. N. Dorton, H. G. Ketchum, B. A. Reeves, A. C. McDougall, J. G. Armstrong, J. E. Felton, J. Kabaier, A. C. Moore.

**POSTAL REGULATIONS.**

**First Class Matter.**

**LETTERS.**

Register all valuable letters. In addressing letters add the name of the County in which the Post-office addressed is situated, if to a city add street and number.

Letters for the United States should bear the name of the State as well as that of the Post-office.

A letter once posted becomes the property of the person to whom it is addressed, and must be forwarded according to its direction.

Letters containing gold or silver money, jewels or anything liable to Custom duties, cannot be forwarded to any country beyond the Dominion except to the United States.

Letters addressed to initials, or fictitious names, will not be delivered unless addressed in care of a resident or to some box in the Post-office.

Letters bearing mutilated stamps, or stamps so soiled and defaced as to make it impossible for the sorting clerks to decide whether they have been used before or not, will be sent to the Dead Letter Office.

**POSTAGE.**

Letters addressed to places in Canada and United States and Newfoundland, 3 cents per ounce or fraction thereof.

Great Britain and all European countries, 5 cents per ounce or fraction thereof.

Letters to Ottawa East, Cummings' Bridge, Hull, Harbord and Hintonburg, 1 cent per ounce or fraction thereof.

The rate on letters posted at these places for delivery in Ottawa is 2 cents per ounce.

City or drop letters for city delivery, 2c per ounce or fraction thereof.

Letters addressed to places in the United States must be prepaid at least one full rate (3 cents), otherwise they will be sent to the Dead Letter Office.

Partly prepaid letters addressed to places in Canada will be forwarded to destination subject on delivery to double the amount of postage remaining unpaid, and letters on which no postage has been prepaid will be sent to the Dead Letter Office.

**RE-DIRECTED LETTERS.**

Letters re-directed to places in Canada and the United States, are not liable to any additional postage, except letters for delivery at the place where posted and paid 1 or 2 cents each as the case may require. These will be forwarded subject to double the deficient postage, excepting when re-directed to the United States, when they must be prepaid 3 cents.

**REQUEST LETTERS.**

Letters for places in Canada, the United States and Newfoundland, sent in envelopes having printed thereon, on the address side, a request that the letters be returned to the sender if not delivered within a certain specified time, will be returned as requested if not delivered in the time stated.

**LEGAL AND COMMERCIAL DOCUMENTS.**

The postage on Legal and Commercial Papers for the United States, Great Britain and all European countries is when left open

**HOME**  
**LIFE ASSOCIATION**  
HON. R. HARCOURT, President.  
A. J. PATTISON, Manager.  
AUTHORIZED GUARANTEE, \$100,000.  
**W. F. WADELLE,**  
152 BANK ST.  
ASSURANCE SYSTEM

**C. B. TAGGART & SON**

**Brokers, Houses for Sale and to Let**  
**RENTS COLLECTED. Phone 703**  
**Cor. BANK and WELLINGTON STS.**

**DAVID MANCHESTER** | FULL LINE OF GENT'S 440-444 WELLINGTON ST. and 443-447 SPARKS ST. | FURNISHINGS -

# BUSH, BONBRIGHT & CO.

We carry a Large Stock of finest world-renowned **ORGANS and PIANOS**  
 158 SPARKS STREET.

## MISCELLANEOUS INFORMATION.

to inspection, 5 cents for the first 10 ounces and 1 cent for every additional 2 ounces. These papers, when posted for delivery in Canada, must be prepaid at Letter or Parcel Post rates—but Deeds and Insurance Policies may be sent if prepaid 1 cent per 2 ounces.

### POST CARDS.

For Canada and the United States, 1 cent each. For Great Britain and all Postal Union Countries, two cents each. Reply Cards, for Canada only, two cents each. Nothing must be attached to a post card, nor must the card be cut or defaced in any way.

### 2nd Class Matter.

Newspapers and Periodicals published not less frequently than once a month and posted from the office of publication for transmission to regular subscribers in Canada, the United States and Newfoundland, are sent free of postage. All specimen copies, and all copies of publications published less frequently than once a month must be prepaid 1 cent for each pound or fraction of a pound.

### 3rd Class Matter.

Matter of this class must be so packed or put up as to be easily opened for examination and there must be no correspondence enclosed.

### NEWSPAPERS AND PERIODICALS.

All Drop Newspapers and Periodicals (for delivery where posted) and transient newspapers and periodicals posted for transmission to places in Canada and the United States must be prepaid 1 cent per 4 oz. or fraction of 4 oz.—weighing not more than 1 oz. each, they may be posted singly if prepaid 1/2 cent each.

### BOOKS, ETC., AND MISCELLANEOUS MATTER.

The postage on Books, Pamphlets, Printed Circulars, Occasional Publications, etc., addressed to Canada is 1 cent per 4 oz.—to the United States, Great Britain and all European countries, 1 cent per 2 oz. The Postage on Printers' Proof Sheets, Maps, Prints, Drawings, Engravings, Lithographs, Photographs, Sheet Music, etc., addressed to Canada, the United States, Great Britain or any European Country is 1 cent per 2 oz. Printed Stationery, School or College Examination Papers, distinctly marked as such, Municipal Assessment Rolls, and Statute Labor Returns may pass in Canada at the rate of 1 cent per 2 oz. No Package must exceed 2 feet in length by 1 foot in width or depth. The limit of weight for Canada, United States and Great Britain is 5 lbs., for other Postal Union Countries, 4 lbs.

Seeds, Cuttings, Bulbs, Roots and Spores or Gratts can only be sent to the United States as 5th Class Matter; when posted for delivery in Canada, the postage is 1 cent per 4 oz., and the limit of weight 5 lbs.

### PATTERNS AND SAMPLES.

Actual Patterns and Samples of Merchandise, not exceeding 24 ounces in weight, may be sent to any place in Canada for 1 cent, per 4 oz. Goods sent in execution of an order, however small the quantity may be, or articles sent by one private individual to another, not being actually Trade Patterns or Samples, are not admissible as such. Postage, etc., for British and foreign countries is: 2 cents for the first 4 oz., and 1 cent for every additional 2 oz. Limits of weight and size: United Kingdom, 5 lbs., and 2 feet in length by 1 in breadth or depth; Austria, Hungary, Belgium, Egypt, France, Hawaii, Italy, Portugal, Roumania and Switzerland, 12 oz., and 1 foot in length by 8 inches in width and 4 inches in depth; other Postal Union countries, 8 oz., and 1 foot in length by 8 inches in width, and 4 inches in depth.

4th Class Matter.

### PARCELS.

Parcels should be plainly addressed and there must be no correspondence enclosed. Parcels for Canada must be prepaid 6 cents per 4 oz. They must not exceed 5 lbs. in weight nor 2 feet in length by 1 foot in width or depth, and the sender's name should be written on the lower left hand corner.

Parcels not exceeding 2 feet in length by 1 foot in width or depth, may be sent to the countries marked "A" or "B" in the Foreign Postage Table, and to a number of other places not there mentioned. For full particulars apply at Post Office, or see Canada Official Postal Guide. The postage on parcels for the United Kingdom is 20 cents for the first lb., and 16 cts. for each additional lb.; limit of weight 11 lbs. A Customs Declaration of the contents and value of each parcel must be filled up at the Post Office by the sender. These parcels are forwarded by Canadian Contract Steamers only.

### 5th Class Matter.

Comprises such articles of general merchandise as are not entitled to any lower rate of postage. Postage, 1 cent per oz., or fraction of an oz. Limit of weight, 5 lbs.; of size, two feet in length by one foot in width or depth. Matter claiming to be 5th Class must be open to inspection and there must be no correspondence enclosed. Packages of 5th Class matter may be sent to the United States for the same prepayment as is required within the Dominion, but the contents will be liable to Customs inspection and collection of duty in the United States. Sealed tins containing fish, lobster, vegetables, meats, etc., if put up in a solid manner and labelled in such a way as to fully indicate the nature of their contents may be sent as 5th Class Matter within the Dominion, but no sealed matter can be forwarded to the United States under this head. Liquids, oils, and fatty substances may be sent to places in Canada and the United States as 5th Class if put up in accordance with the ruling referring to such articles in the Canada Postal Guide for 1895, page xv.

### REGISTRATION.

All classes of matter addressed to places in Canada, the United States, Newfoundland, Great Britain or any Postal Union country may be registered for a fee of 5 cents for each article in addition to the post-

# BRYSON, GRAHAM & CO. Grockery & Glassware.

# Ottawa Powder Co. Ltd. | **Blasting Supplies**

Central Office, 20 Central Chambers, 46 ELGIN ST., OTTAWA.

MISCELLANEOUS INFORMATION.

23

age, and letters may be registered to most of the countries not included in the Union.

Every article intended for registration must be handed in at the wicket, and a receipt obtained therefor; on no account must it be dropped into a letter box.

The sender of a registered article addressed to any Postal Union country may entitle himself to a certificate as to the disposal of said article by the Postmaster at the office addressed, on prepayment of an additional fee of 5 cents. Registered articles cannot be forwarded unless the postage and registration fee are paid in full.

### POST BANDS AND STAMPED ENVELOPES

One cent post bands for newspaper or book packet wrappers, and one and three cent stamped envelopes are issued by the Department, and may be had at the stamp vendors.

### STREET LETTER BOXES.

Letters are collected from the letter boxes, excepting those in the outlying parts of the city, three times daily, the collections beginning at 7.45 a.m., 1.30 p.m., and 8 p.m., and at 8 p.m. only on Sundays. Collections are made from the other boxes twice daily, except Sundays, when no collection is made. For time, see time cards in boxes.

### LETTER CARRIERS' DELIVERY.

Deliveries commence between 7.30 and 8 a.m., between 1.30 and 2 p.m., and at 4.30 p.m. in all parts of the city within the old limits, and special deliveries at 10.30 a.m. and 6.30 p.m. in the central business parts. Outside the old limits deliveries are made at 8 a.m. and 3.15 p.m., except in the outlying thinly settled parts, where one only, at 3.15 p.m., is made.

### MATTER WHICH CANNOT BE FORWARDED BY POST.

Any explosive, dangerous or destructive substance, or anything likely to injure the mails or the person of any officer or servant of the Post-office.

### POST-OFFICE SAVINGS BANK.

Deposits from \$1 upwards, on which 3½ per cent interest is allowed, will be received for transmission to the Central Office of the Post-office Savings Bank, Passbooks and every information to be had on application.

### MONEY ORDER OFFICE.

In sending money by mail it is always best to transmit by Money Order if possible. If sent by letter, it should always be registered.

Money orders issued and paid from 9 a.m. to 4 p.m.

### Commission on Money Orders.

On money Orders drawn by any Money Order Office in Canada on any other Money Order Office in the Dominion, is as follows:—

If not exceeding \$ 4	.....	2c
Over \$ 4	.....	5c
" 10 "	.....	10c
" 20 "	.....	20c
" 40 "	.....	30c
" 60 "	.....	40c
" 80 "	.....	50c

No single money order, payable in the Dominion of Canada, can be issued for more than \$100; but as many of \$100 each may be given as the remitter requires, but only one order for a less sum than \$100 may be obtained by the same remitter in the same day for the same payee.

The other countries and British colonies upon which money orders are granted are distinguished by an asterisk (\*) in the subjoined table: the rates of Commission in all cases being as follows:—

If not exceeding \$10	.....	40c
Over \$10	.....	20c
" 20 "	.....	30c
" 30 "	.....	40c
" 40 "	.....	50c

### POSTAGE TABLE.

Countries not included in the postal union are marked c.

	Letter Rate	Post Card	News papers	Book	Reg.
	1oz.	1oz.	2oz.	2oz.	
a * Aden (in Arabia)	5	1	1	1	5
India Postal Agency	5	1	1	1	5
a * Algeria	5	1	1	1	5
a Argentina	5	1	1	1	5
Australia, South	5	1	1	1	5
a * " via Brindisi	5	1	1	1	5
a " West, via Brindisi only	5	1	1	1	5
a * Austria-Hungary	5	1	1	1	5
a * Bahamas	5	1	1	1	5
a * Belgium	5	1	1	1	5
a * Bermuda	5	1	1	1	5
a * Borneo, North (British)	5	1	1	1	5
Brazil	5	1	1	1	5
a * Cape Colony	5	1	1	1	5
a * Ceylon	5	1	1	1	5
a Chile	5	1	1	1	5
c China	5	1	1	1	5
a * Hong Kong and dependencies, of Hong Kong, P. O. at Amoy, Canton, Foochow, Hankow, Hoilow, Ningpo, Shanghai and Swatow	5	2	1	1	5
a Colombia	5	1	1	1	5
* Panama (British Postal Agency)	0	0	0	0	0
a * Cyprus	5	1	1	1	5
a * Denmark	5	1	1	1	5
* East Indies (Dutch), etc.	5	2	1	1	5
b Java	0	0	0	0	0
a * Egypt	5	1	1	1	5
a * Falkland Islands	5	1	1	1	5
Faroe Islands	5	1	2	1	5
a Fiji Islands	5	1	1	1	5
a * France	5	1	1	1	5
a * Gambia	5	1	1	1	5
a * Germany	5	1	1	1	5
a * Gibraltar	5	1	1	1	5
a * Gold Coast	5	1	1	1	5
a * Great Britain and Ireland	5	2	1	1	5
b Greece	5	1	1	1	5
a * Guadur (in Beloochistan)	5	2	1	1	5
a * Guiana, British	5	2	1	1	5
" " Dutch and French	5	2	1	1	5
a Honduras	5	2	1	1	5
* British (Belize)	5	2	1	1	5

**PERLSON MANUFACTURING CO., Ottawa, Ont.**  
 WEAR Hercules Brand Shirts, Overalls, Wrappers and Blouses—WHITEWEAR.

**W. A. CURRIE**

**Practical Painter, Decorator and Paper Hanger.**  
 183 BANK ST. Telephone 1203

**F. X. MARTIN**  
 \* GENTS' FURNISHINGS and READY-MADE CLOTHING  
 110 MAIN STREET, HULL

The Policies of the **SUN LIFE** are absolutely **UNCONDITIONAL.** ( **JOHN R. REID,**  
*Mgr. Eastern Ontario,*  
**M. H. McWILLIAMS, Cashier.** )

		MISCELLANEOUS INFORMATION.			
		Letter rate	Post paid	Bank notes	Reg.
		per 100	each	per 100	per 100
a *	Iceland	5	1	1	5
a *	India, British	5	1	1	5
a *	Italy	5	1	1	5
a *	Japan	5	1	1	5
a *	Lagos	5	1	1	5
a *	Luxembourg	5	1	1	5
a *	Malta	5	1	1	5
a *	Mauritius	5	1	1	5
a *	Mexico	5	1	1	5
a *	Muscat (in Arabia)	5	1	1	5
a *	India Postal Agency	5	1	1	5
a *	Natal	5	1	1	5
a *	Netherlands	5	1	1	5
a *	Newfoundland	5	1	1	5
a *	New South Wales	5	1	1	5
a *	"    via Brindisi	5	1	1	5
a *	New Zealand	5	1	1	5
a *	"    via Brindisi	5	1	1	5
a *	Norway	5	1	1	5
a *	Persia	5	1	1	5
a *	Bandar Abbas, Bushire Jask and Linga (India Postal Agencies)	5	1	1	5
a *	Peru	5	1	1	5
a *	Portugal, including Azores and Madeira Islands	5	1	1	5
a *	Queensland (Australia)	5	1	1	5
a *	"    via Brindisi	5	1	1	5
a *	Roumania	5	1	1	5
a *	Russia, including Finland	5	1	1	5
a *	"    Helsinki	5	1	1	5
a *	Sandwich Islands	5	1	1	5
a *	Severilles Islands	5	1	1	5
a *	Sierra Leone	5	1	1	5
a *	Spain	5	1	1	5
a *	Straits Settlements (Singapore, etc.)	5	1	1	5
a *	Sweden	5	1	1	5
a *	Switzerland	5	1	1	5
a *	Tasmania	5	1	1	5
a *	"    via Brindisi	5	1	1	5
a *	Turkey, European and Asiatic	5	1	1	5
a *	Constantinople and Smyrna (British Postal Agencies)	5	1	1	5
a *	Bagdad and Basrah (India Postal Agencies)	5	1	1	5
a *	United States of America	5	1	1	5
a *	Venezuela	5	1	1	5
a *	Victoria (Australia)	5	1	1	5
a *	"    via Brindisi	5	1	1	5
a *	Zanzibar (India Postal Agency)	5	1	1	5
a *	West India Islands, via N.Y.	5	1	1	5
a *	British: Bahamas, Turks Island, Antigua, Barbados, Dominica, Grenada, Jamaica, Montserrat, Nevis, St. Kitts, St. Lucia, St. Vincent, Trinidad and Tobago	5	1	1	5
a *	Danish: St. Croix, St. John and St. Thomas	5	1	1	5
a *	Spanish: Cuba	5	1	1	5
a *	Porto Rico	5	1	1	5
a *	Havti, and San Domingo	5	1	1	5

\*Money orders may be had on these countries.  
 aParcels may be sent to these countries.  
 bParcels may be sent to the principal places or ports in these countries.  
 cOnly letters can be registered.

**CUSTOM HOUSE.**

Office hours, 9 a.m. to 4 p.m.; 9 a.m. to 1 p.m. Saturday.

B. Batson, Collector; J. T. Bartram, Surveyor; Thomas Patterson, Appraiser; J. B. Stear, Colin Russel, Hugh Hinds, Robert A. Clarke, Edward Payne, Clerks; P. Marior, Stephen H. Waggoner, Landing Waiters; Robert Spittal, Locker; John J. McGovern, Weldon Champness, Thomas A. Hood, P. Ryan, C. Gagne, Preventive Officers; R. C. W. McOaig, Measuring Surveyor of Shipping; Outposts under the Survey of the Ports of Ottawa, Pembroke, Renfrew, Almonte, Carleton Place, Perth and Arnprior, Preventive Station, Grenville. A. Pridham, Officer.

**INLAND REVENUE DIVISION OF OTTAWA.**

Comprising the City of Ottawa, Carleton and Russell, in Ontario, and City of Hull, Ottawa and Pontiac Counties, in the Province of Quebec, Martin Battle, Collector; J. M. R. Honey, Deputy Collector; F. P. A. Lett, Accountant; John Waller, Ralph Statery and J. E. H. Doyle, Excisemen.

**OTTAWA RIVER WORKS OFFICE.**

Postoffice Building.  
 Geo. P. Brophy, Superintendent Engineer; David Scott, Accountant; Joseph Kent, Clerk; John C. Scott, Measurer; Charles Ledue, Paymaster; William Cain, Messenger.

**CORONERS.**

Dr. Robillard, Dr. Mark, Dr. Edwards and Dr. Freeland.

**CEMETERIES.**

Beechwood Cemetery, e end Beechwood av Notre Dame Cemetery, n s Montreal Road.

**CITY REGISTRY OFFICE.**

Nicholas St.  
 Alex Buritt, Registrar; Office hours from 10 a.m. to 4 p.m.

**OTTAWA BOARD OF TRADE.**

46 Elgin St.  
 Joseph Cavanagh, President; Crawford Ross, First Vice-President; A. W. Fleck, Second Vice-President; C. A. Douglas, Treasurer; N. S. Garland, Secretary. Council—W. E. Mathews, Geo. P. Henderson, Thomas Workman, Wm. T. Mason, F. D. Ross, Geo. S. May, J. W. McRae, Peter Whelan, Geo. Burn, R. M. McMorran, Wm. Scott, C. J. Booth, Board of Arbitration—F. H. Chrysler, Geo. L. Orme, F. I. Bazin, P. Baskerville, A. Pratt, P. Larmonth, Fred. Cook, Wm. Northwood, H. H. Wootton, A. D. Richard, D. O'Connor, jr., G. H. Perley.

**BRYSON, GRAHAM & CO. | MEN'S SUITS. BOYS' SUITS**



## CONSUL SERVICE OF OTTAWA.

United States—John B. Riley, Consul General; Julius G. Lay, Vice-Consul General.  
Belgium—Jules de Bernard de Fauconval, Consul General; H. A. Bate, Vice Consul General; Peter Barot, Secretary, 119 O'Connor.  
Sweden and Norway—R. C. W. MacCuaig, Denmark—Charles C. Meyer, Vice-Consul, 10 Bell.

## EDUCATIONAL.

### Colleges, etc.

University of Ottawa, 1895-96—Board of Trustees—Rev. J. M. McCuckin, O.M.I., President; Rev. H. A. Constantineau, O.M.I., Secretary; Rev. A. Antoine, O.M.I., Rev. J. Mangin, O.M.I.; Rev. A. Martin, O.M.I., Treasurer.

Apostolic Chancellor—His Grace the Right Rev. J. T. Duhamel, Archbishop of Ottawa. Administrative Council—Rev. J. M. McCuckin, O.M.I., D.D., Rector; Rev. A. Antoine, O.M.I., M.D., Vice-Rector and Professor of Discipline; Rev. J. Mangin, O.M.I., D.D., Director of Theologians; Rev. H. A. Constantineau, O.M.I., M.A., Secretary; Rev. W. J. Murphy, O.M.I., M.A., Prefect of Studies; Rev. A. Martin, O.M.I., Treasurer. Faculty of Theology—Rev. J. Mangin, O.M.I., D.D., Dean, Professor of Moral Theology; Rev. J. M. Duval, O.M.I., D.D., Vice-Dean, Professor of Moral Theology; Rev. M. Proc, O.M.I., D.D., Professor of Holy Scripture and Canon Law; Rev. J. A. Poir, O.M.I., D.D., Professor of Exegesis and Apologetics; Rev. A. Lacoste, O.M.I., D.D., Ph.D., Professor of Dogmatic Theology; Rev. W. Charlebois, O.M.I., Professor of Ecclesiastical History; Rev. O. Couture, Professor of Sacred Eloquence.

Faculty of Law—Hon. Mr. Justice Taschereau, Q.C., M.A., LL.D., Dean; Hon. J. J. Curran, Q.C., LL.D., Vice-Dean; N. A. Bickcourt, LL.M., Secretary; Hon. R. W. Scott, Q.C., LL.D., M. O'Gara, Q.C., LL.D., Hon. J. J. Curran, Q.C., LL.D., Hon. Elzeur Taschereau, Q.C., M.A., LL.D., Hon. Theodore Davie, Hon. W. W. Sullivan, Hon. Hugh McMahon, Hon. C. J. Doherty, Hon. J. Dubuc, Hon. Thomas H. Maguire, P. A. Landry, Esq., F. R. Latchford, Esq., B.A.

Faculty of Philosophy—Rev. N. Nilles, O.M.I., D.D., Dean, Professor of Logic; Rev. C. Gohlet, O.M.I., D.D., Vice-Dean, Professor of Moral Philosophy and Social Sciences; Rev. A. Antoine, O.M.I., D.D., Ph.D., Professor of History of Philosophy; Rev. O. Valence, O.M.I., Ph.D., Professor of Metaphysics; Rev. W. Murphy, O.M.I., M.A., Professor of Astronomy and Physics; Rev. Wm. Patton, O.M.I., L.Th., Professor of Psychology.

Faculty of Arts—Rev. A. Antoine, O.M.I., D.D., Ph.D., Dean, Professor of French and Greek Literature; Rev. H. Gervais, O.M.I., M.A., Vice-Dean, Professor of Latin Composition; Rev. H. A. Constantineau, O.M.I., M.A., Professor of Mathematics; Rev. C. Gohlet, O.M.I., D.D., Professor of Moral Philosophy and Social Sciences; Rev. N. Nilles, O.M.I., D.D., Professor of Mental Philosophy; H. Glasmacher, M.A., LL.D., Professor of English Literature; Rev. G. Gauvreau, O.M.I., M.A., Professor of Greek and Chemistry; Rev. W. Murphy, O.M.I., M.A., Professor of Astronomy and Physics;

Rev. M. F. Fallon, O.M.I., D.D., Professor of English Literature.

Collegiate Course—Rev. W. J. Murphy, O.M.I., M.A., Prefect of Studies; Rev. H. Gervais, O.M.I., M.A., Professor of Latin and Greek; Rev. E. Jeannotte, O.M.I., Professor of French; Rev. M. F. Fitzpatrick, B.A., Professor of Mathematics; Rev. E. David, O.M.I., Professor of History; Rev. T. Murphy, B.A., Professor of English; Rev. H. Glasmacher, M.A., LL.D., Professor of Natural Sciences; Rev. C. Kavanagh, Professor of English; Rev. J. Howe, O.M.I., Professor of English; Rev. J. McRoby, O.M.I., Professor of English; Rev. O. Lajeunesse, O.M.I., Professor of Drawing; Rev. J. Lambert, O.M.I., Professor of French and Music. Commercial Course—Rev. E. David, O.M.I., Prefect of Studies; Rev. John J. Duffy, O.M.I., B.A., Professor of Commercial Branches; Rev. P. Chabard, O.M.I., Professor of French and Music; Rev. C. Campeau, O.M.I., Professor of French and Christian Doctrine; Rev. J. Lambert, Professor of French and Christian Doctrine; Mr. W. A. Herckenath, M.A., C.E., Professor of History, Geography and Mathematics; Rev. M. F. Fitzpatrick, B.A., Professor of English; Rev. A. Newman, Professor of Mathematics; Rev. A. Gillis, Professor of Mathematics; Mr. J. Ryan, Professor of Mathematics; Mr. C. Mea, Professor of English; L. E. Payant, Professor of English; Wm. Lee, Professor of English; James P. Fallon, Professor of Mathematics; T. P. Holland, Professor of English and History.

Disciplinarians—Senior Department—Rev. A. Antoine, O.M.I., Prefect; Rev. M. F. Fallon, O.M.I., Rev. J. Duffy, O.M.I., Rev. A. Henault, O.M.I. Junior Department—Rev. E. David, O.M.I., Prefect; Rev. L. Laguiere, O.M.I., Rev. O. Lajeunesse, O.M.I.

Attending Physician—Dr. J. Chabot.

Normal School—Dr. John A. McCabe, Principal; S. B. Sinclair, B.A., Vice-Principal; Thos. H. McGuire, B.A., Teacher of Drawing; Wm. G. Workman, Music Teacher; Rev. H. McMeekin, Teacher of Elocution; Miss Eliza Bolton, Directress of Kindergarten; E. B. Cope, Secretary; Oliver K. McDonald, Caretaker.

Girls' Model School—Adelgne Shevick, Head Mistress; Mary G. Joyce, Margaret A. Mills, M. E. Butterworth, Teachers; Joseph Delaire, Janitor.

Boys' Model School—E. D. Parlow, Head Master; Thos. Swift, J. H. Putman, Miss C. P. Sutherland, Teachers; Jas. Urquhart, Janitor.

Collegiate Institute—Board of Trustees—H. F. Chabot, Chairman; G. B. Greene, John Thorburn, LL.D., James Warnock, Hiram Robinson, Henry Rollhard, M. P. Thomas, H. Kirby, Wm. Pangoek, Secretary-Treasurer.

Teachers Staff—J. A. MacMillan, B.A., Head Master; O. J. Jolliffe, M.A., Classical Master; A. H. McDougall, B.A., Mathematical Master; R. H. Cowley, Sdonno, Master; W. L. Alexander, Teacher Modern Languages; W. Robeson, B.A., Assistant Modern Languages; A. L. Merrill, B.A., Assistant English Master; J. E. Wallace, Assistant Mathematical Master; W. J. Selous, English Master; Robert Strothers, History and Geography Master; J. D. Conkle, Commercial Master; Miss B. M. Scott, Junior English; Rich. W. Nolan, Janitor.

Canadian College of Music—J. Edgar Birch, Director; corner Bank and Wellington.

Guaranteed Protection, Prompt Payment of Claims, The Most Liberal Conditions,

ARE SECURED BY A POLICY IN THE HOME LIFE ASSOCIATION OF CANADA

(Assessment System) W. F. WADDELL, District Agent, 152 BANK STREET.

**DAVID MANCHESTER**  
 Our Own Ready-Made Clothing.  
 440-444 WELLINGTON ST. and 443-447 SPARKS ST.

Christian Brothers' School—Bro. Gemel, Director, n e cor. Sussex and Church.  
 Coligny Ladies' College—s w cor. Albert and Lay—Miss J. M. McBratney, Principal; Miss Bella Christie, Miss M. Pasquet, Miss G. Crawford, Miss Jessie Hardie, Miss Lizzy Davidson, Miss J. Hume, Miss M. Kee, Miss F. McIntosh, Miss Ella Curry, Teachers.  
 Congregation de Notre Dame—(Young Ladies'), Rev. Sister Cecelia, Superioress; 34 to 38 Gloucester.  
 Juniorate of the Oblate Fathers, Rev. M. E. Barnois, O.M.I., Superior, w s Cumberland, between Theodore and Osgoode.  
 Notre Dame de Sacre-Coeur (Young Ladies')—Conducted by the Grey Nuns; Sister Therese, superioress, 198-200 Rideau.  
 Ottawa Business College—Keith & McLaurin, Proprietors, 152 Bank.  
 Ashbury House School for Resident and Day Boys—Geo. P. Woodcombe, B.A., Proprietor, 136 Wellington.  
 Harmon Home and Day School for Young Ladies—Cor. Elgin and MacLaren.

**PUBLIC SCHOOLS.**

Office, City Hall Building.  
 Public School Board Trustees.  
 By Ward—Thos. Wensley and John Cawthray.  
 Central Ward—W. C. Bowles and James Gibson.  
 Dalhousie Ward—F. G. Bennet and Jas. A. Parr.  
 Ottawa Ward—George S. Bowie, and J. I. MacCraken.  
 Rideau Ward—R. Curry and J. C. Wilson.  
 St. George's Ward—Geo. S. May and W. G. Hurduan.  
 Victoria Ward—W. Y. Soper and G. B. Pothier-Graham.  
 Wellington Ward—D. Storey and Robt. Cooper.  
 George S. May, Chairman; J. C. Glashan, City Inspector of Public Schools; Wm. Ren, Secretary of the Board.

**LIST OF TEACHERS EMPLOYED IN THE CITY OF OTTAWA PUBLIC SCHOOLS.**

Archibald Street School—James Thorne, Miss C. Allan, Miss H. A. Heinrichs, Miss J. Leitch, Miss H. Bennett, Miss M. Taggart.  
 Bell Street School—Miss M. E. Living, Miss Amy L. Menellily.  
 Bolton Street School—Miss L. Ostrom.  
 Cedar Street School—J. S. Heinrichs, Miss H. B. Pivet, Miss J. M. Sutherland, Miss C. F. Church.  
 Central School, East—Thomas McJanet, Edward G. Brown, Charles E. Leitch, Joseph McNabb, Miss R. M. Rothwell, Miss H. A. Steacy, Miss Florence Hannington, Miss Jane LaFoy.  
 Central School, West—John Munro, Miss C. Campbell, Fred Parker, J. E. Miller, Miss Lucinda Bayliss, Miss M. MacKeracher, Miss M. Browne, Miss K. Pilon.  
 Chatham Street School—J. C. Spence, Miss Mary F. B. Allan, Miss M. C. McGregor, Miss E. A. Taylor.  
 Elgin Street School—T. Bowerman, E. C. Wright, Miss Clara H. Potter, Miss A. M. Chambers, Miss L. A. Steacy, Miss C. Rose, Miss Georgia Leitch.  
 George Street School—P. D. McDonald, Miss Edith E. Philip, Miss I. Alexander, Miss A. E. Kerr, Miss May Russell.

Maria Street School—Miss Sara Stewart, Miss J. A. Fleming, Miss S. A. Bolland, Miss E. J. Morris.  
 Percy Street School—Cassius Campbell, John H. Hill, Miss E. C. White, Miss Bessie M. Pettit, Miss Jesse C. Dewar, Miss K. McDonald, Miss V. B. Sutherland, Miss Helen Grant.  
 Protestant Orphans' Home School—Miss N. Braden.  
 Robinson Primary School—Miss Annie E. Gordon, Miss Florence Taylor.  
 Slater Street School—Miss L. Rothwell, Miss M. E. Chadwick, Miss E. M. Sproule, Miss E. Birkitt.  
 Victoria Street School (Janeville)—Wm. Jandreau, Principal; Leonora Bond, assistant teacher.  
 Wellington Street School—John McJanet, John H. Gibson, Miss E. J. Preston, Miss H. A. Heinrichs, Miss Maud Lyon, Miss Maggie Lighthody, Miss Minnie Young.  
 Wilbred Street School—Miss Fannie McKeever, Miss Jean S. MacLaren.

**SEPARATE SCHOOLS.**

Board of R. C. S. School Trustees—E. Lavoie, Chairman; J. C. Enright, Terrance McGuire, Leon Balleau, P. Latour, Alexander Duff, Flavien Moffet, Dennis Burke, G. W. Seguin, Patrick Franklin, J. C. Brown, H. F. Sims, Solomon Lavielle, J. Patry, George Philbert.  
 Finance Committee—E. T. Smith, Chairman; Trustees Duff, Burke, Laveille, McGuire, Balleau, Latour, Lavoie.  
 School Management Committee—Terrance McGuire, Chairman; G. W. Seguin, A. Duff, Dennis Burke, P. Franklin, F. Moffet, Philbert, Patry.  
 Building Committee—S. Laveille, Chairman; E. McGuire, D. Burke, J. C. Enright, J. C. Brown, Latour, Patry, Philbert.  
 Wm. Finley, Secretary-Treasurer to Board Separate Schools, 194 Nicholas st.; E. J. Smith, Chairman of English Committee; G. W. Seguin, Chairman of French Committee.  
 Robson School—Brothers, Teachers, Anglesca st.  
 Catholic Lyceum—Brothers, Teachers, Nepean.  
 Christian Brothers School—Bro. Philadelphia Director, Sussex n e cor. Church.  
 Convent of the Sacred Heart (Young Ladies'), Grey Nuns Teachers; Sister Therese, Superioress, 198-200 Rideau.  
 Gurnea School—Christian Brothers, Teachers, 612 Cumberland St.  
 Galt's School—Sisters, Teachers, 151-165 Murray Street.  
 Holy Angels School, Cor. Charles and Carlier, Miss Christian Gallagher, Prin.  
 Lady of Our Ransom School—Sisters, Teachers, Sister Joseph Thomas, Primrose Hill.  
 Lasalle School—Cor. Church and Sussex, conducted by the Christian Brothers; Bro. Philadelphus Director.  
 Notre Dame School, Cor. Cumberland and Murray; Sisters, Teachers.  
 Ottawa Convent and Mother House of Grey Nuns; Sister Dennis Superioress.  
 St. Agnes School—Sisters, Teachers; 18 Louisa St.  
 St. Ann's—Sisters, Teachers; St. Patrick.  
 St. Bridget's School—Brothers, Teachers; Cor. King and Murray.  
 St. Elizabeth—112-117 Sherwood; Sisters, Teachers.  
 St. Jean-Baptiste School—Christian Brothers, Teachers; w s Victoria ave, n Portland.

**BRYSON, GRAHAM & CO. | CARPETS and OIL CLOTHS**

# OTTAWA POWDER CO. Ltd. Central Office, 20 Central Chambers, 46 Elgin St., Ottawa.

MISCELLANEOUS INFORMATION.

27

St. Joseph's School—W. J. Lee, Prin.; 59 College av.  
St. Patrick's School—Nepean, Bro. Mark, Director.  
St. Patrick (girl) School—Sister Ste Agathe, Director; Nepean.  
St. Roch's School—Sisters, Teachers; s s Ellen 4 w Division.

## FINANCIAL.

### BANKS.

Bank of British North America—Ottawa Branch—Office, 241 Wellington street. D. Robertson, Manager; Arthur C. Rowe, Accountant; J. W. Smith, Teller; L. James, S. Keefer Lindsay, Clerks; J. H. Nunn, Messenger.

Bank of Montreal—Ottawa Branch—Office, 144-146 Wellington street, W. J. Anderson, Manager; A. Montizaubert, Accountant; A. B. Monk, Assistant Accountant; D. M. Farmer, Teller; J. P. Crezar, F. G. J. Heriot, Philip Dumoulin, Frederick Merritt, Percy Allbutt, Guy Toller, P. DuMoutin, N. F. Kendall, Stanley C. White, A. I. Watson, Clerks; J. C. Kearns, Messenger.

Bank of Ottawa—Head Office, 116 Wellington street, Charles Magee, President; Geo. Hay, Vice-President; Geo. Burn, General Manager; David M. Finnie, Manager; Wm. J. Christie, Accountant; L. C. Owen, Assistant Accountant; G. C. Wainwright, Paying Teller; H. Y. Complin, E. Hopkirk, Receiving Teller; David Robertson, G. R. Patten, R. W. Paterson, G. Hay, jr., R. A. Herring, Frank Borbridge, Clerks; W. Carleton, Messenger.

Canadian Bank of Commerce—Ottawa Branch—Office, 106-108 Wellington street, Robert Gill, Manager; C. E. Armstrong, Accountant; B. W. Leefe, Teller; W. J. Boyd, Ledger Keeper; R. P. Cornish, D'Alton Davies, G. V. W. Howard, Clerks; C. Folkes, Messenger.

La Banque Nationale and Savings Bank—Ottawa Branch, Office, 142 Wellington st. A. A. Taillon, Manager; L. A. E. St. Pierre, Accountant; A. Charbonneau, Teller; B. A. Dugal, Ledger Keeper; R. Beaulieu, Paul Garneau, Clerks; Joseph Richard, Messenger.

Merchants' Bank of Canada—Ottawa Branch Office, 12 Metcalfe street, W. Lake, Marler, Manager; H. Blakney, Assistant Manager; A. E. Matheson, Teller; C. A. Lewis, Ledger Keeper; W. B. Leitch, Discount Clerk; S. McDougall, Henry B. Orde, Clerks; V. McCullough, Messenger.

Molson's Bank—14 Metcalfe, A. B. Braderick, Manager; D. B. Lightburn, Accountant; H. D. Tovey, Teller; H. R. Low, jr., P. A. Tasker, W. G. Richardson, Clerks; Samuel Thompson, Messenger.

Ontario Bank and Savings Bank—Ottawa Branch Office, cor. Wellington and Metcalfe streets, A. Simpson, Manager; J. Morris, Accountant; E. J. Glennay, Teller; C. M. Wiggins, Ledger Keeper; J. M. J. McCabe, Clerk; Thomas Jones, Messenger.

Quebec Bank and Savings Bank—Ottawa Branch Office, 122-124 Wellington street, H. V. Noel, Manager; Samuel Piddington, Accountant; D. D. Y. Hossack, Teller; C. T. Kirby, Wm. M. Holt, E. C. Parlow, Clerks; M. O'Connell, Messenger.

Union Bank of Canada and Savings Department—Ottawa Branch, Office, 126 Wellington street, Montague A. Anderson, Manager; E. W. Strathby, Accountant; H.

B. Shaw, Teller; Fred. Woolcombe, Ledger Keeper; F. C. Clayton, Discount Clerk; Lionel Woolcombe, Clerk; John Martin, Messenger.

### LOAN AND BUILDING ASSOCIATIONS.

Canadian Mutual Loan and Investment Co., 106 Sparks, Ottawa local board, John P. Featherston, President; C. C. Ray, Vice-President; Alex. Mutchmor, Secretary-Treasurer; John Thorburn, L.L.D., O. H. F. G. man, R. McMorrin, R. P. Robinson, M.D., W. J. Campbell, Directors.

Cottage Building Association of Ottawa (limited), 58 Sparks, organized January, 1885; capital, \$125,000; George P. Froppy, President; C. A. Douglas, Managing Director; A. Pratt, Treasurer; N. D. Porter, Secretary.

Dominion Building and Loan Association, 55 Sparks, V. V. Rogers, Secretary.

Home Building and Savings Association of Ottawa, 58 Sparks, organized 1890, capital \$100,000; J. R. Armstrong, President; A. P. Bradley, Vice-President; C. A. Douglas, Secretary-Treasurer.

Freehold Association of Ottawa, Robert Blackburn, President; Charles Magee, Vice-President; E. McMahon, Secretary-Treasurer, 168 Canal street.

Globe Savings and Loan Co. The, 106 Sparks; Ottawa Board, Thomas Workman, President; James Hope, Vice-President; E. A. Selwyn, Secretary-Treasurer.

Metropolitan Loan and Savings Company, office, 110 Wellington street, subscribed capital \$100,000, organized 1870, H. V. Noel, President; James Mather, Vice-President; C. R. Cunningham, Secretary-Treasurer; Bankers, Quebec Bank.

Ottawa Building and Loan Society (organized May, 1884), A. Smirle, President; John R. Armstrong, Vice-President; C. A. Douglas, Secretary-Treasurer; office, 58 Sparks.

### HOSPITALS, ASYLUMS, ETC.

For Addresses see Alphabetical List of Names.

Aiße de Bethléem, Conducted by the Grey Nuns, Sister St. Oliver, Superior, 1 Anglessea square.

Catholic Contagious Hospital, s s Cobourg, bet. Honey and Torony.

Children's Hospital, Miss H. J. R. Green-Armistage, President; Mrs. Grant Powell, Mrs. Walker Powell, Vice-Presidents; Mrs. W. E. Hodains, Treasurer; Miss Scrimour, Secretary, 107 Victoria street; Miss Thompson, Lady Superintendent, 139 Wurtemberg.

County of Carleton General Protestant Hospital, J. R. Armstrong, President; Wm. Penneck, Vice-President; Thomas Workman, Treasurer; Charles Macnab, Secretary; C. J. H. Chipman, M.D., Resident Surgeon; Mrs. Gooderson, Matron.

Hospital for Contagious Diseases (in connection with the County of Carleton General Protestant Hospital), Dr. A. Robb'ard, Physician; Miss N. Wilson, Matron.

General Hospital, 143 Water street—Under superintendency, Grey Nuns, Sister M. J. Phelan, Superior.

Home for Friendless Women—412 Wellington, Miss B. Wright, Superintendent; Mrs. N. B. Empey, Matron.

House of Mercy Lying-in Hospital—Ecole cottage of the Sisters of Mercy, Sister Zoltiche, Superior, 790 Wellington.

W  
A  
L  
L  
P  
A  
P  
E  
R

at 236-238 SPARKS STREET

**W. A. CURRIE** Ready Mixed Paints, Oils, Glass, Putty, etc.  
183 BANK ST. Telephone 1203

# The SUN Life

Is a  
Canadian  
Company.

Office, Russell House Block  
24 SPARKS ST.

28

MISCELLANEOUS INFORMATION.

**MEN'S AND LADIES' FURS A SPECIALTY.**  
**110 MAIN STREET, HULL.**

**F. X. MARTIN** \*

**Murphy Gold Cure Institute** (The Ottawa Branch)—John Burke, Manager; John Taylor, Managing Director; 219 Maria.

**Ottawa Maternity Institute and Infants' Home**, F.R.C.P.S.K.—Founded 1888. Chartered 1891. 421 Slater street. Robert Mark, M.D., President and Medical Superintendent; Theo. Potter, M.D., Attending Physician; R. P. Robinson, M.D., W. A. Jamieson, M.D., Hammet Hill, M.D., Consulting Physicians; Mrs. Mary Jane Mark, Secretary and Treasurer.

**Protestant Home for the Aged**, 954 Bank street—Wm. Penick, President; Edward Seybold, Vice-President; A. S. Woodburn, Secretary; Henry Grist, Treasurer; Horace Jackson, Steward; Mrs. E. Jackson, Matron. **Orphans' Home**—Mrs. H. F. Bronson, President; Mrs. J. Tilton, First Vice-President; Mrs. W. H. Walker, Second Vice-President; Mrs. J. Thorburn, Recording Secretary; Mrs. H. K. Egan, Corresponding Secretary; Mrs. A. Scott, Treasurer; Mrs. E. Griffin, Miss S. Horne, Matrons.

**St. Charles Home for the Aged**—Sister St. Joseph, Superioress; 153 Water.

**St. Joseph's Orphan Asylum**—Under the care of the Grey Nuns, Rev. Sister St. Cecile, Directress, corner of Cathcart and Sussex streets.

**St. Patrick's Asylum (for Aged and Orphans)**—Patron, His Most Rev. Joseph Thomas, Archbishop of Ottawa. Council for the year: F. R. Latchford, President; Jas. Warnock, Vice-President; J. C. Enright, Treasurer; J. A. J. McKenna, Secretary; P. Hurry, H. P. Sims, James Mundy, Wm. Finlay, Rev. M. J. Whelan, Spiritual Director; Medical Adviser, A. Freeland, M.D.

**The Lady Stanley Institute (for Trained Nurses)**—John Sweetland, M.D., President; F. P. Bronson, Vice-President; Geo. Burn, Treasurer; R. G. Cede, Secretary; Lady Superintendent, Miss G. W. Moore; Assistant Superintendent, Miss Ida J. Craig; n e corner Rideau and Wurttemberg.

## INCORPORATED COMPANIES.

**American Hardwood Co. (Ltd.)**, 58 Queen—Incorporated 1894, capital \$100,000, F. W. Powell, President; Hector McRae, Secretary-Treasurer.

**Broadwood Cemetery Co.**, 33-55 Sparks. President, John Sweetland, M.D.; Vice-President, H. X. Bates; John S. Durie, Secretary-Treasurer.

**British American Bank Note Co.**, 262 Wellington—Incorporated 1868, capital \$200,000, G. R. Fairbairn, President and Manager; Jeffrey H. Barland, Secretary.

**Bronsons and Weston Lumber Co. (Ltd.)**, 159-156 Middle; incorporated 1888. Hon. E. H. Bronson, President and Manager; A. Weston, Vice-President; Levi Crannell, Secretary-Treasurer.

**Bristol Iron and Mining Co.**—168 Canal west; incorporated 1888. Chas. Magee, President; Hiram Robinson, Vice-President; R. L. Blackburn, Secretary-Treasurer.

**Canadian Granite Co. (Ltd.)**, 12-24 Comm; incorporated June 28, 1885; capital, \$50,000; Alex. MacLean, President; J. C. Roger, Secretary-Treasurer; Charles J. Roger, Manager.

**Capital Planning Mill Co. of Ottawa (Ltd.)**, cor. Bank and Catherine; incorporated 1891; capital \$10,000; George Darling, Manager; W. A. Cameron, Secretary.

**Central Canada Exhibition Association**—26 Sparks; Wm. Hutchison, President; E. McMahon, Secretary.

**Compagnie d'Imprimerie "Le Canada" (Ltd.)**, 568-570 Sussex; incorporated 1894; capital \$25,000. E. Tasse, President; Miss Albertine Laurencelle, Secretary-Treasurer. **Eclipse Office Furniture Co. of Ottawa (Ltd.)**, 46-50 Queen; C. Berkeley Powell, President; F. P. Bronson, Vice-President; James Gibson, Secretary-Treasurer.

**Edwards W. C. & Co. (Ltd.)**, 6 Sussex; incorporated 1894; W. C. Edwards, President; James Wood, Manager.

**Freehold Association of Ottawa**, 168 Canal west; incorporated 1883. R. Blackburn President; Chas. Magee, Secretary-Treasurer.

**Gatineau Macadamized and Gravel Road Co.** James Mather, Secretary-Treasurer; 110 Wellington.

**Grand Hotel Co. of Caledonia Springs**, 74 Sparks; J. J. Melampy, Manager; King Arnoldi, Secretary-Treasurer.

**Hawkesbury Lumber Co.**, 358 Sussex; incorporated 1880; Hiram Robinson, President; L. R. Blackburn, Secretary-Treasurer; H. K. Egan, Managing Director.

**Home Building and Saving Association of Ottawa**, 58 Sparks; incorporated 1890; capital \$1,000,000; John R. Armstrong, President; A. P. Bradley, Vice-President; C. A. Douglas, Secretary-Treasurer.

**Huronian Mining Co.**; incorporated 1883; office 161 Sparks; F. Chénov, Secretary-Treasurer.

**Independent Ice Co. of Ottawa (Ltd.)**; incorporated 1891; capital \$24,000. L. V. Booth, President; G. W. Mitchell, Vice-President; R. T. Allen, Secretary-Treasurer; cor. Percy and Grover.

**Journal Printing Co. of Ottawa (Ltd.)**, 24 Elgin; incorporated 1892; P. D. Ross, President and Managing Director; N. Charles Sparks, Secretary-Treasurer.

**Kootenay and Columbia Prospecting Co. (Ltd.)**, 58 Queen; incorporated 1892; capital \$40,000. George B. Brophy, President; Hector McRae, Secretary-Treasurer.

**Maclaren-Ross Lumber Co.**, 110 Wellington; incorporated 1889; capital \$500,000. Alexander Maclaren, President.

**Madawaska Improvement Co.**, The; incorporated 1887; authorized capital \$60,000. J. R. Booth, President; G. E. Greene, Secretary-Treasurer; 194 Middle.

**Moore, David, Lumber Co., The**; 48 Elgin; incorporated 1892; capital \$300,000; Edward D. Moore, President; P. Larmouth, Secretary-Treasurer.

**Murphy Gold Cure Co. (Ltd.)**, (Ottawa Branch), 219 Maria. John Burke, Manager; John Taylor, Managing Director for Ontario.

**North Pacific Lumber Co.**, 110 Wellington; incorporated 1850; capital \$100,000. David MacLaren, President; E. S. Leatham, Secretary-Treasurer.

**Ottawa, Armour & Parry Sound Ry. Co.** J. Booth, President and Treasurer; A. W. Black, Secretary; incorporated 1892; see Bridge.

**Ottawa Browning and Malting Co. (Ltd.)**, 531 Wellington; incorporated 1893; capital \$15,000; John Armstrong, President; T. A. Armstrong, Secretary-Treasurer.

**Ottawa Brick Manufacturing Co. (Ltd.)**, 20 Metcalfe; incorporated 1890; capital \$15,000. C. R. Moore, President; Henry C. Monk, Manager; Director; A. W. E. Hellyer, Secretary-Treasurer.

**Ottawa Car Co., The (Ltd.)**; incorporated July 1, 1893; capital \$25,000; Thomas

**BRYSON, GRAHAM & CO.**

**Overcoats and Underclothing**

**Ahearn**, President; James D. Fraser, Secretary-Treasurer; Wm. W. Wylie, Supt. **W. s Kent**, between Albert and Slater.

**Ottawa Citizen Co. (Ltd.)**; incorporated 1894; E. W. Shannon, President; A. J. Jeffery, Manager; A. L. Forbes, Secretary-Treasurer; 71-73 Queen.

**Ottawa Canoe Club House Co. (Ltd.)**; incorporated 1894; capital \$3,000; Rockliffe Park, President, G. P. Bronley; Vice-President, C. Berkeley Powell; Secretary-Treasurer, J. A. D. Holbrooke.

**Ottawa Electric Co., s e cor.** Sparks and Elgin; incorporated 1894; authorized capital \$1,000,000; paid-up capital \$645,000. Thomas Ahearn, President; Hon. E. H. Eronson, Vice-President; A. A. Dion, General Superintendent; G. S. Macfarlane, Secretary-Treasurer.

**Ottawa Electric Railway Co.**, 337 Albert; incorporated 1891; capital \$1,000,000. J. W. McRae, President; W. Y. Soper, Vice-President; J. D. Fraser, Secretary-Treasurer.

**Ottawa Forwarding Co., The (Ltd.)**, 67 Mosgrove; E. A. Hall, President; George A. Harris, Vice-President; J. H. Hall, Secretary-Treasurer.

**Ottawa Gas Co.**; incorporated 1854; office, 23 Sparks; John Coates, President; J. J. Humpreys, General Manager.

**Ottawa Porcelain and Carbon Co. (Ltd.)**, s s Isabella, bet. Elgin and Metcalfe; incorporated 1895; capital \$100,000. T. Ahearn, President, Thomas Birkitt, Vice-President; James D. Fraser, Secretary-Treasurer; J. W. Taylor, General Manager.

**Ottawa Powder Co. (Ltd.)**; incorporated 1891; S. P. Franchot, President; W. A. Williams, Secretary-Treasurer; capital, \$25,000.

**Ottawa Transfer Co. (Ltd.)**, 78 Albert. F. X. St. Jacques, President; John W. Smith, Secretary-Treasurer; George N. Gallup, Agent.

**Ottawa Transportation Co.**, 32 Wellington street; incorporated February, 1892; D. Murphy, President; James Wood, Vice-President; J. W. McRae, Secretary-Treasurer.

**Ottawa and Gloucester Macadamized Road Co.**; office, 161 Sparks. Newell Bate, President; Andrew Mann, Secretary-Treasurer.

**Parry Sound Colonization Railway Co.** (in construction), C. J. Booth, President; A. W. Fleck, Secretary; incorporated; 82½ Bridge. Rogers & Morris Co. (Ltd.), 561 Sussex; Samuel Rogers, President; W. D. Morris, Vice-President and Managing Director.

**St. Anthony Lumber Co. The (Ltd.)**, 110 Wellington; incorporated 1895; E. M. Fowler, President; E. C. Whitney, Manager.

**Societe de Publication "Le Temps" (Ltd.)**, 552 Sussex; incorporated 1894; capital \$10,000. George LeBel, President; Oscar McDonell, Secretary-Treasurer.

**Upper Ottawa Improvement Co.**, 194 Middle; incorporated 1868; capital \$148,750. Hiram Robinson, President; G. B. Greene, Secretary-Treasurer.

## MILITARY

Government Militia Stores, Patrick Clark, clerk, 160 Canal e.

Active Military.

District Staff—Lt.-Col. Hon. M. Aymer, Assistant Adjutant-General military district No. 4, Ottawa.

Princess Louise Dragoon Guards—F. Gourdeau, Captain; Robt. Brown, Lieutenant; Chas. A. Elliot, 2nd Lieutenant.  
No. 2 Field Battery—D. C. Forester Bliss,

Major; G. S. Bowie, Captain; D. I. V. Tatou, Lieutenant; H. A. Bliss, 2nd Lieutenant; A. S. Woodburn, Hon. Major Paymaster; W. R. Bell, M.D., Surgeon-Major; A. W. Harris, Veterinary Surgeon.

Governor-General's Foot Guards—W. E. Hodgins, Lieutenant-Colonel; John Hodgins and A. L. Jarvis, Majors; P. B. Taylor, Captain and Adjutant; W. L. Heron, Hon. Major and Quartermaster; A. J. Horsey, M.D., Surgeon; J. A. Grant, jun., M.D., Assistant Surgeon; C. D. Roper, H. P. H. Brumell, E. E. Taylor, J. B. Tyrell, Captains; R. M. N. Gallwey, Charles D. Fripp, W. F. Ferrier, D. R. Street, Lieutenants; W. T. Lawless, D. H. McLean, A. S. Adamson, H. A. Bate, 2nd Lieutenants.

Governor-General's Foot Guards Rifle Association—President, Lt.-Col. W. E. Hodgins; Vice-President, Major A. L. Jarvis; Treasurer, Lieut. D. R. Street; Secretary, Col. Sergt. C. C. Rogers; Assistant Secretary, Pte. E. G. Grey.

33rd "Ottawa and Carleton" Battalion of Rifles—Headquarters, Ottawa. Joshua Wright, Lieut.-Col.; A. P. Sherwood, Major; S. M. Rogers, Captain and Adjutant; J. E. Parker, hon. Major and Paymaster; W. A. Jamieson, hon. Captain and Quartermaster; Bobb, W. Powell, M.D., Surgeon; W. P. Scott, M.D., Surgeon, No. 1 Company, 2nd Battalion, Ottawa—E. D. Sutherland, Captain; H. Waters, T. C. Boyle, 2nd Lieutenants. No. 2 Company—R. G. Nesbitt, Captain; R. A. Holmer, Lieutenant; S. B. de la Ronde, 2nd Lieutenant. No. 3 Company—Wm. M. McKay, Captain; Alex. McLean, Lieutenant; Alex. Graham, 2nd Lieutenant. No. 4 Company—E. H. Bell, Captain; F. E. Stuart, Lieutenant; J. E. Burcheson, 2nd Lieutenant. Headquarters Board of Examiners of Royal Military College, Kingston—J. Thorburn, LL.D., J. C. Glashan Rev. H. A. Constantineau.

Dominion Artillery Association—President, Lieut.-Col. E. G. Prior, M.P., A.D.C., Victoria, B.C.; Vice-President, Lieut.-Col. Turnbull, A.D.C., retired list; Lieut.-Col. Moore, P.E.I. Brigade; Lieut.-Col. R. Col. Newcastle, N.B. and Major Lindsay retired list, Quebec; President of Council, Lieut.-Col. Cole, Montreal; Vice-President, Lieut.-Col. Van Wagner, Hamilton; Major King, Wheel Canal Field Battery, and Major Maxwell, Halifax Garrison Artillery, Captain Mac-Wachtan, Colbour Garrison Artillery; Executive Committee—Lieut.-Col. Irwin, A. A.C. Artillery; Lieut.-Col. Cotton, Assistant Inspector of Artillery; Lieut.-Col. Macdonald, Commanding 1st Brigade Field Battery; Lieut.-Col. Cole, Montreal Garrison Artillery; Lieut.-Col. Macpherson, Auditor; F. E. Knight, Militia Department, Director of Stores; Major J. B. Donaldson, Militia Department, Ottawa, Secretary-Treasurer.

Dominion of Canada Rifle Association—Lieut.-Col. Hon. J. M. Gibson, M.P.P., President; Samuel Hughes, M.P., Lindsay, Ont.; Robert Hamilton, Quebec; Lieut.-Col. E. B. Bear, Sussex, N.B.; Major W. A. Garrison, Halifax, N.S.; W. F. Searth, Winnipeg, Man.; Lieut.-Col. E. G. Prior, M.P., Victoria, B.C.; Hon. A. Macdonald, Charlottetown, P.E.I. Vice-Presidents; C. H. O'Meara, Militia Department, Ottawa, and Major Wicksteed, Ottawa, Auditors; Lieut.-Col. John Macpherson, Militia Department, Ottawa, Treasurer; Lieut.-Col. Bacon, Quartermaster-General's office, Ottawa, Secretary. Staff of the Dominion of Canada Rifle Association—Lieut.-Col. White, Ottawa, Chairman; Executive Committee of Council—Col.

**INSURE**  
**IN THE**  
**HOME**  
**Life Association**

**HON. A. HARRIS**, President | **ASSESSMENT SYSTEM**  
**W. F. MADDELL**, Agent at Ottawa,

**C. B. TAGGART & SON, Agents.** Largest and Most Complete List of Properties for Sale, Exchange or to Let, in the City. TEL. 703. Cor. Bank & Wellington Sts.

**DAVID MANCHESTER**  
**HATS, CAPS**  
**and FURS.**  
**440-444 Wellington St.**  
**and 443-447 Sparks St.**

Panel, Deputy Minister of Militia, Ottawa ; Major H. Perley, Ottawa ; Lieut.-Col. D. A. Macdonald, Militia Department, Ottawa ; Lieut.-Col. Tilton, Ottawa ; J. M. Delamere, Toronto ; Lieut.-Col. Anderson, Ottawa ; Major Blacklock, 5th Royal Scots, Montreal ; Lieut.-Col. Massey, Montreal ; Lieut.-Col. Hood, P. W. R., Montreal ; J. J. Mason, Hamilton ; Major Sims, 3rd Victoria Rifles, Montreal ; Major S. Hughes, M.P., 45th Battalion, Lindsay ; Major E. B. Ibbotson, Montreal.

Headquarters Board of Examiners of the Royal Military College, Kingston—J. Thorburn, LL.D., Chairman ; J. A. McCabe, LL.D., J. C. Glashan, Rev. H. A. Constantineau.

**PARKS.**

Electric Park, 635 Bank.  
 Kettle Island Park, 2 miles below city.  
 Lansdown Park, foot of Bank.  
 Majors Hill Park, cor. Mackenzie av. and St. Patrick.  
 Rockcliffe Park, 1½ miles n e of city limits

**PUBLIC BUILDINGS, HALLS, ETC.**

Aberdeen Hall, 224½ Sparks.  
 Albert Hall, 147 Stanley av.  
 Ancient Order United Workmen Hall, 187 Sparks.  
 Borbridge's Hall, 96½ Rideau.  
 Burgess Hall, s e Frank, cor. Bank.  
 Cameron Hall, 166½ Sparks.  
 Carleton Chambers, 74 Sparks.  
 Catholic Mutual Benefit Association Hall, 526 Sussex.  
 Celtic Benefit Association Hall, 15 O'Connor.  
 Central Chambers, 46 Elgin.  
 Central Fire Station, n s Albert bet. Elgin and Canal.  
 City Hall, e s Elgin, bet. Queen and Albert.  
 Court House, Daly av. s w cor. Nicholas.  
 Collegiate Institute, n s Lisgar, bet. Elgin and Canal.  
 Custom House, over P.O. Building.  
 Danish Institute Building, 10 Bell.  
 Dominion Fishery Exhibit, s w cor. O'Connor and Queen.  
 Drill Hall, Cartier Square, ent Canal, 1 s of Maria.  
 Durie's Chambers, 33 Sparks.  
 Egan Block, 25 Sparks.  
 Exhibition Buildings, foot of Elgin.  
 Foresters' Hall (Catholics), 47½ Sussex.  
 French Canadian Institute, 526 Sussex.  
 Geological Survey, cor. Sussex and George.  
 Government Printing Bureau, n s St. Patrick, w of Sussex.  
 Grant's Concert Hall, 54 Bank.  
 Harmony Hall, 140 Albert.  
 Labor Hall, 136 Bank.  
 Langevin Block, s s Wellington bet. Elgin and Metcalfe.  
 Manchester Hall, 441 Wellington.  
 Masonic Chambers, 104 Sparks.  
 Mechanics' Hall, 20 George.  
 National Art Gallery, s w cor. O'Connor and Queen.  
 Normal and Model Schools, n e cor. Elgin and Lisgar.  
 Oddfellows' Hall, s w cor. Bank and Sparks.  
 Ontario Chambers, 48 Sparks.  
 Orange Hall, 180-193 Albert.  
 Ottawa Chambers, 55 Metcalfe.

Parliament Buildings, s s Wellington, bet. Canal and Bank.  
 Police Headquarters, s w cor. Albert and Canal.  
 Post-office, junction of Sparks and Wellington.

Rideau Hall, junction Pine and Ottawa.  
 St. Andrew's Hall, 34½ Elgin.  
 St. Anne's Hall, 526 St. Patrick.  
 St. James' Hall, 113-115 Sparks.  
 St. Jean Baptiste Hall, 546 Wellington.  
 St. Joseph's Hall, 325 Dalhousie.  
 St. Joseph's Hall, s s York 1 e of Dalhousie.  
 St. Patrick's Hall, 474 Sussex.  
 St. Patrick's Hall (old), 103 St. Patrick.  
 Scottish Ontario Chambers, 43 Sparks.  
 Supreme Court Buildings, n e cor. Bank and Wellington.  
 Temperance Hall, 517 Kent.  
 Union St. Joseph Hall, 325 Dalhousie.  
 Victoria Chambers, 138-140 Wellington.  
 Victoria Hall, 193 Albert.  
 Wellington Hall, 211 Wellington.  
 Workmen's Hall, 189-193 Albert.

**RELIGIOUS.**

**EPISCOPAL.**

Christ Church—Sparks street, south side. Ven. J. S. Lauder, D.C.L., Archdeacon of Ottawa, Rector ; Rev. W. M. Loucks, M.A., Curate. Hours of Services ; Sundays, 8 a.m., 11 a.m. and 7 p.m. ; Sunday School, 2.30 p.m. Bible Class, 4 p.m. ; prayer daily, 10 a.m. and 5.15 p.m.  
 Church of St. Alban the Martyr—N w cor. of Daly and King. Rev. J. J. Bogart, M.A., Rector. Hours of service : 8 a.m., 11 a.m. and 7 p.m. ; Sunday school, 3 p.m. ; Holy Communion on the 1st, 3rd and 5th Sundays at 11 a.m., on the 2nd and 4th at 9 a.m., and on other Holy Days at 7.30 a.m. Daily service : winter at 9.30 a.m. and 5.30 p.m., summer at 7.30 p.m.  
 Grace Church—S w cor. Somerset and Elgin streets. Rev. J. P. Gorman, pastor. Hours of service : 11 a.m. and 7 p.m. Sunday school, 3 p.m. ; Communion 1st and 3rd Sundays at 11 a.m., other Sundays at 8 a.m. ; week day service, Friday evenings at 7.30 p.m.  
 Holy Trinity—Billings Bridge. Rev. Geo. Louis, M.A., Pastor. Service 11 a.m. and 7 p.m. Sunday.  
 St. Barbara's Church—Cor. Kent and James streets. Rev. F. Bailey, B.A., Rector. Hours of service : Holy Communion 1st, 3rd and 5th Sundays at 8 a.m., 2nd and 4th at 11 a.m., 7.30 a.m., 11 a.m., even-song 7 p.m., even-song on Fridays, 7.30 p.m.  
 St. Bartholomew—Murray street. Rideau Ward. Rev. E. A. W. Hamilton, Rector. Services : Holy Communion 8 a.m. every Sunday ; matins, 11 a.m. ; Holy Communion on 1st Sunday of each month at 11 a.m. ; Sunday school at 2.30 p.m. ; even-song and sermon at 7 p.m. week-day services, Holy Communion every Saur's day at 7.30 a.m., evening prayer every day at 5 p.m. ; even-song and sermon every Friday at 7.30 p.m. ; seats free, excepting those reserved for the Government.  
 St. George's—Cor. Gloucester and Metcalfe streets. Rev. J. M. Snowdon, Rector ; Rev. R. B. Helms, Curate. Hours of service : 11 a.m. and 7 p.m. ; Sunday school, 3 p.m. ; Holy Communion, 1st and 3rd Sundays at 10 a.m., 2nd, 4th and 5th at 8 a.m.

# OTTAWA POWDER COY, LTD.

20 CENTRAL CHAMBERS, 46 ELGIN STREET, OTTAWA.

MISCELLANEOUS INFORMATION.

31

St. John the Evangelist—Park av. and Sussex street. Rev. H. Pollard, Rector; Rev. A. W. Mackay, Curate; service at 11 a.m. and 7 p.m.; Sunday school and Bible classes at 3 p.m.; Holy Communion at 8.15 a.m. and 11 a.m.; seats free in the evening; weekly service, Friday, 7.30 p.m.

St. Luke's Church—Cor. Somerset and Bell. Rev. Thomas Garrett, Rector; Sunday services: 11 a.m. and 7 p.m. and 7.30 p.m. on Friday; Holy Communion 1st and 3rd Sundays, 11 a.m., 2nd and 4th, 8 a.m.; morning prayer at 10 a.m. and Sunday school at 2.30 p.m.; Friday prayer meeting at 7.50 p.m.

### PRESBYTERIAN

Bank street (West side)—Rev. Wm. Moore, D.D., Pastor. Hours of service: 11 a.m. and 7 p.m.; Monday, 7.30 p.m.; Wednesday at 7.30 p.m.; Sunday School at 3 p.m., and at MacLaren, cor. Concession, at 3 p.m.; 10 women's Bible class Sunday's at 8.15 p.m. Eglise Evangelique Francaise, St. Marc—460 Wellington street. Rev. E. F. Seylaz, Pastor. Hours of service: 11 a.m. and 7 p.m.; Bible class and Sunday School, 3 p.m.; Prayer meeting, Wednesday at 7.30 p.m.; seats free; all welcome.

Erskine Church—Cor. Preston and Elm streets (Rochesterville). Rev. Dr. Campbell, Pastor. Hours of service: Sunday, 11 a.m. and 7 p.m.; Wednesday evening Prayer meeting, 8 p.m.; Sunday School and Bible class, 3 p.m.

Knox Church (City Hall Square)—Rev. James Ballantine, B.A., Pastor. Hours of service: 11 a.m. and 7 p.m.; Tuesday, 8 p.m.; Wednesday at 7.30 p.m.; Sunday school and Bible Class, winter, 3 p.m.; summer, 9.45 a.m.

New Edinburgh Presbyterian Church—Cor. Mackay and Dufferin Road. Rev. J. A. Macfarlane, Pastor. Hours of service: 11 a.m. and 7 p.m.; Sabbath school 2.30 p.m. winter and 9.45 a.m. in summer; Wednesday Prayer meeting, 7.45 p.m. winter, 8 p.m. summer.

St. Andrew's Church—S. W. Kent and Wellington. Rev. E. W. Harries, B.A., B.D., Pastor. Hours of service: 11 a.m. and 7 p.m.; Wednesday evening service, 8 p.m.; Sabbath school at 3 p.m.

St. Paul's—S. W. cor. Daly av. and Cumberland street. Rev. W. D. Armstrong, M.A., Ph.D., Pastor. Hours of service: 11 a.m. and 7 p.m., and Wednesday, 8 p.m.; Sunday school, congregational, 3 p.m.; Bolton Street Mission, 2.30 p.m.

Stewarton Church—Cor. Argyle av. and Bank. Rev. R. E. Knowles, Pastor. Services, 11 a.m. and 7 p.m.; Sabbath school, 3 p.m.; prayer meeting, Wednesday, 8 p.m.

### METHODIST.

Bell Street Methodist Church—E. s. Bell n of 231. Rev. Edward W. Crane, Pastor. Hours of service: 11 a.m. and 7 p.m.; Sunday school, 2.30 p.m.; Wednesday prayer meeting, 8 p.m.

Dominion Methodist Church—Metcalfe st. Rev. Dr. Saunders and Rev. Spaling Pastors. Hours of service: 11 a.m. and 7 p.m.; Sabbath school at 2.45 p.m.; Wednesday evening service at 8 p.m.

Eastern Methodist Church—Cor. Besseler and King streets. Rev. John E. Maveety, Pastor. Hours of service, 11 a.m. and 7 p.m.; Wednesday at 8 p.m.; Sabbath school at 2.30 p.m.; Christian Endeavor, Tuesday, 8 p.m.

McLeod Street Methodist Church—S. e. cor. McLeod and Bank. Rev. J. Elliott, B.A., Pastor. Hours of service: Sunday at 11 a.m. and 7 p.m.; Sunday school 2.45 p.m.; Pastor's Bible class 3 p.m.; Wednesday prayer meeting, 7.30 p.m.

Western Methodist Church—Wellington street, near Queen. Rev. Dr. Saunders, Pastor. Hours of service: 11 a.m. and 7 p.m.; Sabbath school at 2.30 p.m.; Wednesday evening service, 8 p.m.

### ROMAN CATHOLIC.

Basilica of Ottawa (Sussex street)—His Grace, Joseph Thomas Duhamel, Archbishop of Ottawa; Very Rev. J. O. Routhier, Vicar-General; Rev. Geo. Bouillon, Bursar; Rev. L. N. Campeau, Rev. J. Plandin, Rev. W. Dequins, Rev. E. Groulx, Priests; A. Tremblay, Organist. Hours of service: 6 a.m., 8 a.m., 10 a.m.; vespers, 7 p.m. in summer and 3 p.m. in winter.

Church of the Sacred Heart—Cumberland and Theodore streets. Rev. A. N. H. Vallette, Rector; Rev. A. Jeannotte, Assistant. Hours of service: 6 a.m., 8 a.m., 10 a.m., and 7 p.m.

St. Anne's Church—St. Patrick street east. Rev. F. P. Beauchamp, P.P., 17 Anglesse sq. Hours of service: 8 a.m., 10 a.m., 2.15 p.m.; vespers, 7 p.m.; week days, 6 a.m. and 7 p.m.

St. Bridget's Church—S. W. cor. St. Patrick and Cumberland. Rev. Canon McCarthy, Rector. Hours of service: Sundays, 10 a.m., high mass, 7.15 p.m.; vespers, week days, 7.30 a.m.

St. Jean Baptiste Church—S. W. cor. Victoria and Primrose av. The Dominican Fathers. Hours of service: 6, 8 and 10 a.m.; vespers, 7 p.m.

St. Joseph's Church—Walbrod street. Rev. H. A. Constantinou, O.M.I., P.P., and Rev. J. Howe, O.M.I., Assistant. Hours of service: 6 a.m. and 8 a.m., and 10 a.m., vespers, 7 p.m.

St. Patrick's Church—W. s. Kent, between Gloucester and Napanee. Rev. M. J. Whelan, P.P. Hours of service: 8 a.m., 9.15 a.m. and 10.30 a.m.; vespers, 7.15 p.m.

### OTHER DENOMINATIONS.

Catholic Apostolic Church—S. e. cor. Albert and Lyon. Rev. Joseph Blackstock, Rector. Hours of Service: Monday, Wednesday and Friday, 5 a.m.; Tuesday, Thursday, and Saturday, 6 a.m.; Eucharist service every Sunday and every fourth Tuesday at 10 a.m.

First Baptist Church—Marin street, cor. of Elgin. Rev. Robert R. McKay, Pastor. Hours of service: 11 a.m. and 7 p.m.; Sunday school, 3 p.m.; Prayer meeting, Wednesday, 8 p.m.

Method Memorial (Baptist) Church—Cor. Concession and Lisgar. Rev. A. N. Feith, Pastor. Services: 11 a.m. and 7 p.m. Sunday, 8 p.m. Monday and Wednesday.

Emmanuel Church (Reformed Episcopal)—Cor. of Elgin and Gloucester streets. Rev. W. Whitton, Rector. Hours of service: 11 a.m. and 7 p.m.; service on Wednesday at 7.30 p.m.; Sunday school, 3 p.m.

Congregational Church—Cor. on Albert and Elgin streets. Rev. Wm. McLean, Pastor. Hours of service: 11 a.m. and 7 p.m. Sabbath school, 10 a.m. summer and 3 p.m. winter; Bible class at the same hour; lecture and prayer meeting, 8 p.m. Y. P. S. C. endeavor meets Monday, 8 p.m.

St. David's Church (Reformed Episcopal)—Cor. Charles and Creighton streets, N. W.

PANTS OVERALLS AND WRAPPERS

Mfrs. PERLSON MFG. CO. OTTAWA, ONT.

W. A. CURRIE

FIRST-CLASS WORK GUARANTEED  
— PRICES RIGHT —  
183 BANK ST. Tel. 1203

# The SUN Life

Low Rates, Large Profits and the Most Liberal Policy in the World.

32

MISCELLANEOUS INFORMATION.

**F. X. MARTIN** \* MEN'S CLOTHING MADE TO ORDER  
 110 MAIN STREET, HULL.

Edinburgh. Rev. W. W. Quicke, Rector. Morning service: 11 a.m. Evening, 7 p.m.; Wednesday, 7.30 p.m.; Sunday school, 2.30 p.m.  
 Ev. Lutheran Church (German)—Cor. Wilbrod and King streets. Rev. J. C. Borth, Pastor. Hours of service: 10 a.m. and 3 p.m.; Thursday, 8 p.m.

### STAGE ROUTES.

Cyrville and Hardman's Bridge leaves P.O. at 10.30 a.m. daily.  
 Hawthorne and Ramsay's Corners leaves the P.O. Monday, Wednesday and Friday at 1 p.m.  
 Jockville, Merivale and City View stage leaves the Brunswick Tuesday, Thursday and Saturday, at 1 p.m.  
 Metcalf Mail Line, Charles Garrow, Proprietor; stage leaves P.O. at 2 p.m. daily, and Metcalf at 7 a.m.; fare, \$1.25.  
 Ottawa and Orleans leaves P.O. at 1.45 p.m. daily.  
 Richmond Mail Line, Hugh Reilly, Proprietor; stage leaves Brunswick House, Sparks street, daily, 2.30 p.m.; leaves Richmond, 7 a.m.; fare, \$1.25.

### SECRET SOCIETIES.

#### ANCIENT ORDER OF UNITED WORKMEN.

Canada Lodge, No. 373—Meets 2nd and 4th Wednesday of each month in Workman's Hall. Albert E. Bunell, Recorder.  
 Claudiere Lodge, No. 333—Meets 2nd and 4th Tuesday in each month at Manchester Hall. Thomas J. Binks, Recorder.  
 Dalhousie Lodge, No. 311—Meets 2nd and 4th Monday in each month at Booth's Hall. J. E. McLaughlin, Recorder.  
 Keystone Lodge, No. 337—Meets 2nd and 4th Thursday of each month at Borbridge's Hall. A. E. Snow, Recorder.  
 Ottawa Lodge, No. 470—Meets 2nd and 4th Monday of each month at Workman's Hall. J. C. Finley, 307 Lisgar street, Recorder.  
 Progress Lodge, No. 234—Meets 2nd and 4th Friday of each month at cor. Sparks and Bank streets. G. B. Fotheringham, 42 Queen west, Recorder.  
 Riverside Lodge, No. 326—Meets 2nd and 4th Monday of each month at Albert Hall. Wm. Savage, 22 Metcalf square, Recorder.  
 Stewarton Lodge, No. 235—Meets 2nd and 4th Thursday of each month in Burgess' Hall. Don. Campbell, Recorder.  
 Prince Albert Lodge, No. 348, Hintonburg—Meets 2nd and 4th Monday in each month. T. Gillespie, Recorder, Hintonburg.  
 Capital Legion, No. 33, Select Knights of Canada—Meets 1st and 3rd Wednesday in each month in Victoria Hall. W. J. Fairbairn, 80 McTaggart street, Recorder.  
 Ottawa Legion, No. 118, Select Knights of Canada—Meets 1st and 3rd Thursday of each month in Manchester's Hall. Wm. C. Jamieson, 41 Victoria av., Recorder.  
 Lewis Legion, No. 133, Select Knights of Canada—Meets Borbridge's Hall, Rideau, 1st and 3rd Thursday in each month. John Stewart, Recorder, 90 Besserer.

#### CHOSEN FRIENDS.

Canadian Order.  
 Ottawa Council, No. 158—Meets 1st and

3rd Tuesday of each month in Manchester's Hall. J. C. Dalglisch, Rec. Secretary.

#### FORESTERS.

Ancient Order.  
 Court Pioneer, No. 5,607—Meets 2nd and 4th Wednesday of each month in Albert Hall. E. Turton, 250 Stewart street, Secretary.  
 Canadian Order.  
 Court Britannia, No. 234—Meets 1st and 3rd Tuesday, in Workman's Hall. George Smith, Secretary.  
 Court La Canada, No. 431—Meets 1st and 2nd Wednesday in each month at Borbridge's Hall, Rideau street. —Burnes, Recording Secretary.  
 Court Empire, No. 145—Meets 1st and 3rd Monday of each month in Brouse's Hall. Walter Rowan, Secretary.  
 Court Royal Albert, No. 418—Meets 1st and 3rd Friday of each month in Borbridge's Hall, Rideau street. George Gurling, Secretary.  
 Court Vigilant—Meets 1st and 3rd Thursday of each month in Workman's Hall. G. W. Brown, Secretary.

#### Independent Order.

Past Supreme Chief Ranger, Edward Bottrell.  
 Court Atlantic, No. 392—Meets 1st and 3rd Thursday of each month in Workman's Hall. F. Richmond, Secretary.  
 Court Kings Bridge, No. 470—Meets Temperance Hall, 3rd Thursday of each month. P. Robertson, Financial Secretary.  
 Court Capital, No. 1,115—Meets 2nd and 4th Friday of each month in Victoria Hall. W. A. Howard, Secretary, cor. Kent and Queen.  
 Court Guineas, No. 1,515—Meets 1st and 3rd Tuesday of each month in Workman's Hall. L. Laframboise, Recording Secretary.  
 Court Laurentien, No. 220—Meets 2nd and 4th Tuesday of each month in Workman's Hall. W. T. Wilson, Secretary, P.O. Department.  
 Court Mt. Sherwood, No. 92—Meets 2nd and 4th Friday evenings at Booth Hall. J. H. Parish, Secretary.  
 Court McGee, No. 695—Meets 1st and 3rd Monday of each month at Borbridge's Hall. H. E. Doyle, Recording Secretary.  
 Court Ottawa, No. 41—Meets 2nd and 4th Thursday evenings in Victoria Hall. A. C. Whittier, 191 Rochester street, Secretary.  
 Wm. Melvin, Recording Secretary.  
 Court Ottawa West, No. 702—Meets 1st Monday each month. Forester's Hall.  
 Court Rideau, No. 31—Meets 2nd and 4th Friday each month at Albert Hall. John C. Gordon, 119 McKay st., Secretary.

#### CATHOLIC ORDER OF FORESTERS.

Ontario Provincial Court: Provincial Chief Ranger, Wm. T. J. Lee, Toronto; Prov. V. C.R., C. S. O. Boudreau, Ottawa; Prov. Secretary, A. Morel, Ottawa; Prov. Treasurer, G. W. Seguin, Ottawa; Trustees—W. E. Mullins, London; J. Bryson, Peterboro'; J. Chisholm, Cornwall; C. B. Baby, Windsor; D. McCullough, Ottawa.  
 Court St. Francois d. Assise, No. 324—Deputy High Chief Ranger, S. C. Leroze; P. G. R., I. Charrette; C.R., H. Tapp; V.C.R., F. Ramillard; R.S., D. L. Raymond, F.S. E. de Grampre; Treasurer, Joseph Lepage; meets 1st and 3rd Monday of each month at St. Francois d'Assise Church.

**BRYSON, GRAHAM & CO.** | Jackets & Shawls



# BUSH, BONBRIGHT & CO.

HEINTZMAN & CO. PIANOS have always been awarded first premiums where ever exhibited. For Sale at 158 SPARKS STREET

## MISCELLANEOUS INFORMATION.

33

Capital Court, No. 208—Chief Ranger Michael Quinn; V.C.R., J. E. Potvin; M.E., Dr. Wm. Troy; R.S., J. Maher; F.S., Alex. Hunter; Treasurer, John Moran; S.O., J. O. Leblanc; J.C., J.J. Hallinan; I.S., T. Shehan; O.S., P. Nagle; Trustees—J. B. Larkin, Thomas Keough, L. Beaucauge.

Court St. Joseph's, No. 350—Chief Ranger, James A. Pelton; V.C.R., P. J. Teager; Recording Secretary, M. Guillet; Financial Secretary, James A. Seyham; Treasurer, L. Deslaurier; Trustees, V. Webb, P. M. Grimes, Joseph Dufour; Senior Con., H. H. Seyham; Junior Con., John Keane; I.S., A. Aubichon; O.S., Wm. Doran; Court meets 1st and 3rd Thursday of each month in Foresters' Hall, Sussex street.

Court Sacre Coeur, No. 352—Chief Ranger, L. J. Dion; V.C.R., J. Fender; R.S., H. M. Corry; F.S., J. E. Kealey; Treasurer, J. C. Shea; Med. Ex., Dr. Chabot; Chaplain, Rev. Canon McCarthey; meets 1st and 3rd Wednesday in Forester's Hall, Sussex street.

Emerald Court, No. 213—Past Chief Ranger Vincent McMillough; C.R., M. H. Pagan; V.C.R., P. Buckley; R.S., M. H. O'Connor; F.S., H. N. Bartlett; Treasurer, John O'Malley; Med. Ex., Dr. Wm. Troy; Chaplain, Rev. M. J. Whalen; Trustees—M. M. McGovern, E. A. Mara, H. Chamberlain; meets 2nd and 4th Thursdays at Catholic Lyceum, Nepcan street.

St. Ann's Court, No. 348—Meets 1st and 3rd Wednesday of each month in St. Ann's Hall, St. Patrick street. P.C.R., A. Dugal; C.R.A., E. Spinard; V.C.R., L. D'Auray; R.S., W. G. Lebel; F.S., N. Taylor; Treasurer, F. X. Dery; Med. Ex., Dr. G. R. Chevrier; Chaplain, Rev. F. B. Beauchamp; Trustees—A. W. Desjardins, A. Desjardins and F. Robert.

St. Bridget's Court, No. 376—Chief Ranger, S. Cross; V.C.R., J. Fender; R.S., H. M. Corry; F.S., J. E. Kenley; Treasurer, J. C. Shea; Med. Ex., Dr. Chabot; Chaplain, Rev. Canon McCarthey; meets 1st and 3rd Wednesday in Forester's Hall, Sussex street.

St. Dominic Court, No. 284—Deputy High Chief Ranger at Large, S. G. Lerose; P.C.R., J. B. Davion; C.R., W. G. Seguin; V.C.R., Leon Boltem; R.S., L. Laroche; Treasurer, E. Lafontaine; Med. Ex., Dr. A. Trudel; Chaplain, Rev. Father Thomas; meets 2nd and 4th Mondays at Kennedy's Hall, Wellington street.

St. Jenn Bie Court, No. 304—Chief Ranger, C. S. O. Bondreault; V.C.R., L. Corbell; Recording Secretary, Henry St. Jacques; Financial Secretary, J. C. Dupont; Treasurer —; meets 2nd and 4th Tuesdays at 544 Sussex street.

St. Thomas d'Aquinus, No. 439—High Chief Ranger, S. G. Lerose; C.R., James Finn; V.C.R., R. S. Peran; F. S., James Otterson; Treasurer, Moise Le Myre; Med. Ex., Dr. L. de G. Routhier; meets 2nd and 4th Saturday at Billings Bridge.

### KNIGHTS OF THE MACABEES.

Tent No. 103 meets 2nd and 4th Monday of each month at Victoria Hall. G. H. Foster, Record Keeper.

Capital Tent, No. 153—Meets every 1st and 3rd Wednesday of each month at Victoria Hall. H. H. Turner, Record Keeper.

### MASONIC.

District Deputy Grand Master for Ottawa District, Rt. Wor. Bro. E. Abbott Johnston:

District Secretary, Wor. Bro. W. A. Bangs, Ottawa.

Carleton Royal Arch Chapter, No. 16, G. R.C.—Meets 3rd Friday in each month in Masonic Hall, 104 Sparks street. W. G. Reynolds, Scribe.

Gedalia Council—Meets 3rd Monday in each month, in Masonic Hall, 104 Sparks street. R. Ill. Comp. J. Smeaton, Recorder.

Builders' Lodge, No. 177—Meets 2nd Friday in each month at 104 Sparks street. H. Cairns, Secretary.

Chaudiere Lodge, No. 264—Meets 4th Tuesday of each month at 104 Sparks street. Jas. Peterkin, Secretary.

Civil Service Lodge, No. 148—Meets 2nd Tuesday of each month at 104 Sparks street. E. LePoy Malngy, Secretary.

Dalhousie Lodge, No. 52—Meets 1st Tuesday of each month at 104 Sparks street. O. S. Scott, 354 Maria street, Secretary.

Doric Lodge, No. 58—Meets 1st Friday of each month at 104 Sparks street. Charles A. Abbott, 22 Besserer street, Secretary.

Eddy Lodge, No. 41—Meets 2nd Thursday of each month in Masonic Hall, Hull. O. R. T. Garrioch, Secretary.

Lodge of Fidelity, No. 231—Meets 3rd Tuesday of each month at 104 Sparks street. C. J. Pearson, 92 Stewart street, Secretary.

Ottawa Lodge of Perfection, A. & A.S.R.—Meets every 2nd Monday of each month at 106 Sparks street. F. G. Wait 14<sup>th</sup>, 38 James street, Secretary.

Ottawa Precentory of Knights Templars—Meets on 2nd Wednesday of each month in Masonic Hall, 104 Sparks street. W. A. Bangs, Registrar, 177 Florence street.

Prince of Wales Lodge, No. 371—Meets 4th Friday of each month at 104 Sparks street. W. J. Glover, Secretary.

Murray Sovereign Chapter, Rose Croix—Meets 4th Monday in each month in A. & S. Rooms, 106 Sparks street. G. S. May, 328, 66 Frank street, Registrar.

Masonic Board of Relief—Dalhousie Lodge, Wm. G. S. Reynolds; Doric Lodge, A. Pratt, Garrett; Builders' Lodge, J. C. Kearns, Secretary; Treasurer: Lodge of Fidelity, F. C. Lichfoot; Chaudiere Lodge, Thomas T. Stoddart; Prince of Wales Lodge, W. Northwood.

### ODDFELLOWS.

Ottawa District Committee, No. 39, for 1904-1895—D.D.G.M., Joseph Manners, Ottawa, P.G.; District Secretary, George Bell, P.G.; Representatives to Committee—W. Prenter, P.G., A. E. Hudson, P.G., George Bell, P.G., J. Smith, P.G., A. W. Cameron, P.G., S. Tami, P.G., Holmes Cowan, P.G., T. J. Hamon, P.G., J. H. W. Watts, P.G., G. W. Griffith, P.G., A. C. Rutherford, P.G., J. Harrop, P.G., J. Reveille, P.G., F. Gallagher, P.G.

Ottawa Lodge, No. 224—Meets every Tuesday, Oddfellows' Hall, Bank and Sparks streets. Officers—George St. George, N.G.; George Fraser, V.G.; J. T. Johns, R.S.; F. W. May, F.S.; George Bell, Treasurer; W. Prenter, P. Gallagher, Geo. Bell, Trustees.

George R. Encampment, No. 81—Meets 2nd and 4th Monday of each month at Oddfellows' Hall, cor Bank and Sparks streets. C.P., H. T. Cowan; H.P., S. S. Stratton; S.W., R. T. George; J.W., J. E. Doherty; Scribe, J. T. Johns; F.S., J. Donaldson; Treasurer, J. H. St. George.

Ontario's Encampment, No. 53—Meets 1st Friday and 3rd Wednesday of each month. Oddfellows' Hall, cor. Bank and Sparks streets. Officers—Dr. J. H. Farnell, S.P.C.P.; James

## HOME LIFE

See Our Rates per 1,000 \$\$\$

Age 20, \$12.42  
Age 25, \$12.54  
Age 30, \$13.14  
Age 35, \$14.46  
Age 40, \$16.56  
Age 45, \$19.56  
Age 50, \$25.08  
Age 55, \$34.58

47<sup>th</sup> PROFITS DISTRIBUTED EVERY FIVE YEARS.  
Death Claims Promptly Paid.  
152 BANK STREET. (Assessors System.)

# C. B. TAGGART & SON

Real Estate Agents, Auctioneers, etc.  
Tel. 703 Cor. Bank & Wellington Sts

**DAVID MANCHESTER** FINE TAILORING 440-444 WELLINGTON ST. and 443-447 SPARKS ST. : A SPECIALTY :

**BUSH, BONBRIGHT & CO.**

The HEINTZMAN & CO. PIANOS have no equal in Tone, Touch and Durability, which makes them the most popular instrument of the period.

Langley, C.P.; R. Cotton, S.W.; J. N. Baldwin, H.P.; Thomas McFadden, J.W.; R. Holcombe, R.S.; J. K. Pearce, F.S.; Geo. H. Bowie, P.G.P., Treasurer.  
Canton Outaouais, No. 9—Armory cor. Bank and Sparks streets. Captain commanding, G. Lindsay; Lieut., J. K. Pearce; Busign, F. Hamon; Clerk, A. E. Ripley; Accountant, J. H. Parnell. Staff officers—Brigadier-General, F. J. Daniels; Lieut.-Col., James Grant; Major, J. H. Parnell; Capt., E. B. Butterworth; Capt., Thomas Beeson; Capt., A. W. Cameron.

Rockcliffe Lodge, No. 278—Meets every Tuesday, Borbridge's Hall, Rideau st. Officers—R. M. Jones, N.G.; J. A. M. Jacques, V.G.; Wm. Fairbairn, R.S.; Ed. Ripley, P.S.; J. K. Pearce, Treasurer.

Victoria Degree Lodge—Meets in Oddfellows' Hall, cor. Bank and Sparks streets, the third Friday in each month. Officers—E. W. May, D.M.; Gavin Lindsay, Deputy D.M.; R. S. G. H. Bowie, Treasurer; Thomas Morgan, First Assistant D.M.; F. J. Hamon, Second Assistant D.M.; E. Ripley, Third Assistant D.M.; A. Landells, Fourth Assistant D.M.; A. Downey, Conductor; A. Ryan, Warden; H. J. Guppy, Captain of Degree Staff.

Binscliffe Lodge, No. 288—Meets every Wednesday, Riverside Hall. Officers—T. F. Elmitt, N.G.; W. Jandrew, V.G.; E. Daubney, R.S.; F. Hamon, P.G., P.S.; E. Slinn, Treasurer.

Carleton Lodge, No. 240—Meets every Thursday evening at 8 o'clock, Oddfellows' Hall, cor. Bank and Sparks streets. Officers—E. J. LeDain, N.G.; J. E. Manson, V.G.; A. T. McKinnon, R.S.; A. E. Mattice, R.S.; John Smith, Treasurer; A. W. Cameron, F. J. Daniels, H. J. Guppy, Trustees.

Coilla Lodge, Daughters of Rebecca—Meets 2nd and 4th Thursday of every month in Riverside Hall, Cumming's Bridge. Mrs. Reynolds, N.G.; Mrs. Barns, V.G.; Miss E. Reynolds, R.S.; Mrs. B. Slinn, P.S.; E. Slinn, Treasurer; Mrs. Hamman, P.G.

Hazel Lodge, Daughters of Rebecca, No. 40.—Meets every 2nd and 4th Friday of each month in Borbridge's Hall—Mrs. Stephenson, N.G.; Miss N. Asher, V.G.; Miss L. Fallis, P.S.; Mrs. S. T. Auld, Treasurer; J. K. Pearce, P.G.

**LOYAL ORANGE ASSOCIATION.**

Carleton County L. O. L.—Meets at Bell's Corners semi-annually. H. J. Hunt, Kinburn, County Secretary.

Ottawa District L. O. L., No. 4—Meets quarterly in the Orange Hall, Albert street. John Courtney, 107 Nepean street, Recording Secretary.

Koyal Black Precentory, No. 227—Meets first Friday of each month in Orange Hall, Albert street. J. W. Peck, 405 Rideau street, Registrar.

Royal Scarlet Chapter—Meets the 14th of each month in the Orange Hall, Albert st. Collar S. Birch, 576 Wellington street, Scribe.

Bowell L. O. L., No. 25—Meets second Friday of each month in Orange Hall, Albert street. Adam S. Young, 165 Maria street, Recording Secretary.

Clarke L. O. L., No. 47—Meets first Monday of each month in the Orange Hall, Albert street. H. H. Morton, 487 Cooper, Secretary.

Maple Leaf L. O. L., No. 119—Meets first Thursday of each month in the Orange Hall,

Albert street. Crawford Ross, 106 Kent street, Recording Secretary.

Cherry L. O. L., No. 221—Meets second Monday of each month in the Orange Hall, Albert street. C. G. Pepper, 29 Lochiel st., Recording Secretary.

Clemno L. O. L., No. 227—Meets first Tuesday of each month in the Orange Hall, Albert street. J. W. Peck, 405 Rideau, Recording Secretary.

**ORANGE YOUNG BRITONS.**

Turner O. Y. B. Lodge, No. 33—Meets 3rd Friday of each month in Orange Hall, Albert street. James E. Knox, Recording Secretary.

O. Y. B. No. 41—Meets second Wednesday of each month in the Orange Hall, Albert street. R. T. Law, McLeod street, Recording Secretary.

Ladies' Orange Benevolent Association, Ottawa Lodge, No. 12—Meets fourth Friday of each month in Orange Hall, Albert street. Mrs. Mason, Turner street, Recording Secretary.

**SONS OF ENGLAND.**

Bowood Lodge, No. 44—Meets first and third Thursday of each month in Wellington Hall. Joseph Berry, Secretary.

Clarendon—The United Degree Lodge of Derby, Bowood, Russell and Stanley Lodges Meets third Tuesday of each month at 218 Wellington street. George Low, President; N. E. Sheppard, Secretary.

Derby Lodge, No. 30—meets second and fourth Tuesday of each month at Victoria Hall. E. Aust, President; John G. Trowbridge, Secretary.

Russell Lodge, No. 56—Meets second and fourth Tuesday of each month at Orange Hall. R. Tinke, President; C. Sharpe, Treasurer.

Stanley Lodge, No. 55—Meets 2nd and 4th Thursday of each month at Wellington Hall. J. W. Lees, President; C. J. Folkes, Secretary.

Tennyson Lodge, No. 65—Meets first and third Tuesday of each month in Sons of England Hall, Main st., Hull. George Harbour, President; C. Skipworth, Secretary, 41 Brewery street.

**SONS OF SCOTLAND.**

Meets second and fourth Friday in each month at Workman's Hall, Sparks st. Duncan Bell, Recording Secretary.

**TEMPERANCE.**

Independent Order of Good Templars. District Lodge, No. 1—District C. T. Bro. J. K. Pearce District Secretary, T. F. Elmitt meets quarterly.

Cameron Lodge, No. 338—Meets every Tuesday evening in Wellington Hall. John Eagleson, Secretary.

Cameron Juvenile Lodge, No. 15—Meets every Tuesday evening in Wellington Hall. Miss R. M. Storr, Supt.

Hintonburg Lodge, No. 526—Meets every Thursday at 8 p.m. in Orange Hall, Hintonburg. J. W. Fern, Lodge Deputy.

Hintonburg Temple (juvenile)—Meets every Thursday at 6.45 p.m. in Orange Hall, Hintonburg. Rev. H. Badie, Supt.

No Surrender Lodge (juvenile)—Meets every Wednesday evening at Brown's Hall, Wellington street, Miss Wilson, Supt.

**BRYSON, GRAHAM & CO. | GROCERIES ! CHOICE and CHEAP.**

# OTTAWA POWDER CO., Limited. | DYNAMITE

Central Office, 20 Central Chambers, 46 ELGIN ST., Ottawa.

MISCELLANEOUS INFORMATION.

35

Riverside Lodge, No. 241—Meets every Monday evening at juvenile hall. T. L. Elmitt, District Secretary.

Riverside Temple (juvenile)—Meets at Juvenile Hall every Monday evening. Miss Elmitt, Supt.

Victoria Jubilee Lodge, No. 86—Meets every Monday evening in Booth's Hall, Somerset street. James Dalgligh, Secretary.

Welcome Lodge, No. 527—Meets every Friday at 8 p.m. in Zion Chapel, 4th av. (south). Richard Hooper, Chief Templar.

Welcome Temple (juvenile)—Meets every Friday at 9:45 p.m. at Zion Chapel, 4th av. (south). Mrs. Chase, Supt.

No. Surrender Lodge, No. 29—Meets every Wednesday evening in Wellington Hall. Gordon O'Neill, Secretary.

### SONS OF TEMPERANCE.

Chaudiere Division—Meets every Friday evening in Wellington Hall. George Brown, W.P.; E. E. Stockton, Scribe.

Father Mathew Temperance Society—Meets first and third Sunday of each month in basement of St. Bridget's Church. Rev. Canon McCarthy, President; John Heney, First Vice-President; John O'Reilly, Secretary.

Women's Christian Temperance Union—Meets at Y. M. C. A. Parlor on first and third Monday of each month at 4 p.m.; Mrs. R. W. Cowan, President; Mrs. Davis, Corresponding Secretary; Mrs. Borbridge, Recording Secretary; Mrs. A. J. Stephens, Treasurer.

Young Women's Christian Temperance Union—President, Mrs. C. S. Donaldson; Vice-President, Miss Zilla Rea; Secretary, Miss N. Braden; Recording Secretary, Miss B. Currier; Treasurer, Miss B. Scott. Meetings second and fourth Tuesdays at 4 p.m. in the Y. W. C. Institute, 98 Albert st.

### MISCELLANEOUS SOCIETIES.

Celtic Benefit Association—Meets second Tuesday in each month. H. Higgarty, President; H. A. Knox, Secretary; S. Ebbs, Treasurer, 15 O'Connor.

Danish Orchestral Society—Meets every Thursday at 8 p.m. at 10 Bell. F. H. Nielsen, Secretary.

Danish Institute, 10 Bell—Meets every Thursday at 8 p.m. C. C. Meyer, President; M. Marker, Secretary.

Emerald Beneficial Association, Sarsfield Branch, No. 25—Meets 2nd and 4th Tuesday of each month at St. Patrick's Hall. J. Foran, President; A. Pegg, Secretary.

Gardeners' and Florists' Club—Meets at St. Andrew's, third Thursday of each month; J. Hickey, President; Alfred Geddes, Vice-President; J. Hickey, Treasurer; D. McCann, Secretary.

Irish National League (Gladstone Branch), No. 842—Meets in St. Patrick's Hall; Dr. J. H. Parnell, President; J. D. Grace, Corresponding Secretary.

Liberal Conservative Association of Ottawa. T. W. Currier, President; F. W. Bindon, Secretary; A. H. Matthewman, Treasurer; Meets Oddfellows' Hall.

Liberal Conservative Association of Ottawa. Charles Magee, President; R. V. Sinclair, Secretary; H. O. Monk, Treasurer; meets in Grant's Hall.

Linco. Lodge, No. 550—(Swedish)—Meets every Wednesday at 8 p.m. in St. John's

Sunday School Hall. Christian Osten, Lodge Deputy.

Mechanics' Institute—Reading room and library; E. M. Draper, President; E. J. Farren, Secretary-Treasurer.

Ottawa Auxiliary (British and Foreign)—Meets second Tuesday of each month at 46 Sparks st.; George Day, President; Rev. J. Campbell, Secretary; Thomas Kenney, Treasurer; James Hope, Depository.

Ottawa Church Society (organized 1892). G. Dapic, M.D., President; R. T. Robinson, Secretary; meets in the City Hall the first Monday of each month.

Ottawa Literary and Scientific Society—25 Sparks st.; Dr. A. W. Biss, President; O. A. Klotz, Vice-President; W. E. Bordman, Secretary; W. J. Barrett, Treasurer; Thomas Tuoman, Custodian.

Ottawa Medical Society (organized 1893)—A. A. Henderson, President; G. J. H. Chapman, Secretary; meets at City Hall 2nd and 4th Friday of each month.

Ottawa Trades and Labor Council—Meets every 2nd and 4th Wednesday at Labor Hall, 125 Bank. J. S. Legge, President; A. R. Alexander, Secretary; I. P. Reid, Treasurer.

Ottawa Unity Protestant Benefit Society—Meets 1st and 3rd Monday of each month in Victoria Hall, Albert st.; D. Story, President; Rev. H. Romar, Chaplain; John Buchanan, Treasurer; Anos. Deits, Recording Secretary; J. C. Finney, Financial Secretary.

Ottawa Reform Association—Levi Cranen, President; N. A. Beccourt, E. K. Latchford, R. E. Jameson, Ed. Devlin, Vice-Presidents; A. M. Gate, Secretary.

St. Andrew's Society—Meets quarterly, the first Thursday of February, May, August, and November; George Hutchison, L.D.S., President; Wm. Grant, Recording Secretary; H. H. Rowatt, Corresponding Secretary, 56 Bign.

Societe St. Jean Baptiste—A. Chatelet, President; Dr. R. Chevier and Jean Ete Chamard, Vice-Presidents; A. R. Parent, Secretary; Ed. Aube, Corresponding Secretary; Joseph Cote, Treasurer.

St. Anton's Benevolent Association—I. Cote, President; Leopold Fortier, Secretary; Rev. P. P. Beauchamp, Chaplain. Meetings every Thursday at St. Ann's Hall, St. Patrick st. e.

St. George's Society—Meets quarterly, 1st Tuesday of January, March, April, July, October, at St. John's Hall, McKenzie av.; C. F. Winter, Secretary, Department of Inland Revenue.

Societe Des Artisans Canadiens, Francois De La Cite De Moral—Ottawa Branch—John Chamard, President; N. Champagne, L. A. Lavigne, Vice-Presidents; L. A. Tremper, Secretary; G. J. Betten, Treasurer; Rev. Canon L. N. Campeau, Chaplain; meets semi-annually in St. Joseph's Hall.

St. Joseph's Benevolent Association—O. Durocher, President; Alfred Dostaler, Secretary; J. O. Koutler, Chaplain; meets every Tuesday evening at St. Joseph's Hall.

Societe Nominations—Folkways—Meets monthly at members' houses; P. R. S. Campeau, President; L. J. Casault, Vice-President; F. X. Paquet, Secretary-Treasurer and Acting Superintendent of Exchange.

St. Patrick's Literary and Scientific Society, 474 Sussex st.—Fr. Anthony Ireland, President; Thomas Cleary, Secretary; J. J. Finch, Treasurer.

St. Peter's Benevolent Society—Meets every Wednesday in St. Joseph's Hall.

P. STEWART PAINTS and OILS 236-238 SPARKS ST.

**W. A. CURRIE** I am the man you are after for Painting and Decorating. 133 BANK ST. - Telephone 1203

**F. X. MARTIN** \* GENERAL DRY GOODS, 110 MAIN STREET, HULL.

Dalhousie street; A. Ribout, President; F. Gleason and A. Boyer, Vice-Presidents; M. Mourner, Secretary; A. Dufresne Treasurer.

Woman's Christian Temperance Union—Literature Depository, Maria, cor. Metcalfe; Mrs. Asa Gordon, President; Mrs. S. H. Borbridge, Recording Secretary; Mrs. Crosbie Davis, Corresponding Secretary; Mrs. A. J. Stephens, Treasurer.

Woman's Christian Temperance Union—Meets 1st and 3rd Monday of each month at Y. W. C. T., Metcalfe st.; Mrs. Asa Gordon, President; Mrs. H. J. Borbridge, Secretary.

Young Men's Christian Association, cor. of O'Connor and Queen sts.—Rooms open every day from 8 a.m. to 10 p.m.; free reading room, supplied with over 60 newspapers and periodicals; members' parlor with chess, checkers, etc.; library of 2,000 volumes and all the leading weekly and monthly magazines; gymnasium, fully equipped with most recent and approved apparatus and with instruction; shower and tub baths with hot and cold water. Annual membership fee, limited, \$2; gymnasium and baths, \$3 extra. Weekly meetings—Saturday, 8 p.m., young men's meeting; Sunday, 9.45 a.m., Bible class, S. S. lesson; 3 p.m., evangelistic Bible class; 4.15 p.m., Gospel and song service.

All young men are cordially invited to these meetings. Junior department for boys 12 to 16 years of age open till 6 p.m. Reading and games room and library for members. Meeting 7.30 p.m., Friday, open to all boys. Officers of the Association for the year beginning May 1st, 1927—President, James Gibson; Vice-President, Richard McGeithin; Treasurer, F. P. Bronson; General Secretary, F. J. Fedarb; Assistant Secretary, W. C. White; Secretary of Junior Department, H. E. Randall; Physical Director, G. H. Giese.

Young Women's Christian Institute—Cor. Metcalfe and Maria; Mrs. H. F. Bronson, hon. President; Miss B. Wright, President; Miss E. Livingstone, General Secretary.

**SOCIETIES, CLUBS, ETC.**

**CATHOLIC MUTUAL BENEFIT ASSOCIATION.**

Grand President for Canada, O. K. Fraser, Brockville; Grand Deputy for Ontario and Grand Chancellor for Canada, J. A. McCabe, LL.D., Principal Normal School, Ottawa; Grand Treasurer, L. Gravelle; District Deputies for Ottawa, J. P. McCarthy, J. A. Boyer.

Advisory Council for Ottawa—President, P. J. Litchford; Vice-Presidents, A. H. Belliveau and J. B. Sullivan; Secretary, A. R. Parent; Treasurer, L. J. Casault; three representatives from each branch.

Branch 28 (St. Patrick)—Meets 1st and 3rd Wednesday of month; Thomas Smith, President; Thomas McGill, Secretary.

Branch 29 (Sacred Heart)—Meets 1st and 3rd Friday; J. L. Lesanbier, President; L. Lafontaine, Secretary.

Branch No. 58 (St. John Baptist)—Meets 1st and 3rd Monday; J. N. Ratty, President; J. E. A. Robillard, Secretary.

Branch No. 59 (Our Lady)—Meets 2nd and 4th Friday; H. J. Lafontaine, President; F. E. Lendenz, Secretary.

Branch No. 68 (Hull)—Meets 1st and 3rd Monday; D. C. Simco, President; E. E. Parent, Secretary.

Branch No. 94 (St. Bridget)—Meets 1st and 3rd Monday; J. B. Sullivan, President; A. Morel, Secretary.

Branch No. 159 (St. Joseph)—Meets 2nd and 4th Monday; J. Byrnes, President; J. P. McCarthy, Secretary.

Branch No. 176 (St. Anne)—Meets 2nd and 4th Thursday; E. Gauthier, President; A. Parent, Secretary.

Catholic Truth Society—Joseph Pape, President; J. A. McCabe, LL.D., Treasurer; Wm. C. DeBrisay, Secretary.

**ST. VINCENT DE ST. PAUL SOCIETY.**

Particular Council of Ottawa (English speaking)—John Gorman, President; John O'Reilly, Vice-President; E. L. Sanders, Secretary; W. L. Scott, Treasurer.

School Patronage Board—W. L. Scott, President.

Conference of Our Lady of Mercy and St. Bridget—J. Carroll, President; P. Brankin, Vice-President; J. A. Hanratty, Secretary; M. J. O'Farrell, Treasurer; Rev. Canon McCarthy, Spiritual Director.

Conference of St. Patrick—W. Kearns, President; F. Dunn, Vice-President; Joseph P. Dunne, Secretary; J. S. Slater, Treasurer; Rev. M. J. Whalen, Spiritual Director.

Junior Conference of St. Patrick—E. L. Sanders, President; F. A. Wall, Vice-President; F. J. Slater, Secretary; J. M. J. McCabe, Treasurer.

Conference of St. Joseph—M. Clancy, President; R. Tobin, Vice-President; John Moran, Jr., Secretary; W. Darcey, Treasurer; Rev. Father H. A. Constantineau, Spiritual Director.

Conference of St. Mary—D. P. Kennedy, President; M. J. Rock, Vice-President; F. Heatherall, Secretary; Frank Skiffington, Treasurer; Rev. Father T. J. Cole, Spiritual Director.

**French Council and Conferences.**

Particular Council of St. Louis (French)—A. Potvin, President; J. P. M. Lecourt, Vice-President; L. J. Casault, Secretary-Treasurer.

School Patronage—A. Potvin, President; Conference of Notre Dame—Right Rev. J. O. Routhier, Chaplain; Alfred Dostaler, President; L. J. Casault, Vice-President; L. Z. Potvin, Secretary; Joseph Vincent, Treasurer.

Conference of St. Anne—Rev. P. Beauchamp, Chaplain; J. P. M. Lecourt, President; O. Barette, Vice-President; P. O. Morin, Secretary; O. Dionne, Treasurer.

Conference of St. Jean Baptiste—Rev. Father Gauthier, Chaplain; N. Laroche, President; Felix Joly, Vice-President; P. Sylott, Treasurer; G. Castonguay, Secretary.

Conference of the Sacred Heart—Rev. Father Valiquette, Chaplain; A. Potvin, President; F. R. Campan, Vice-President; F. A. Gingras, Secretary; E. Copping, Treasurer.

**CLUBS.**

Black Bay Fish and Game Club—E. J. Chamberlain, President; Edward Waldo, 84 Wellington st., Secretary-Treasurer.

Capital Sighting and Touring Club, 138 Stewart—G. A. Mathersill, President; W. G. Hurdman, Secretary; C. W. Treadwell, Captain.

Carleton Club—500½ Sussex; T. C. Legault, Secretary.

**BRYSON, GRAHAM & CO. FURNITURE & HOUSE FURNISHINGS**

# BUSH, BONBRIGHT & CO.

We are **SOLE AGENTS** for the  
**New Williams and New Raymond**  
**SEWING MACHINES**

## MISCELLANEOUS INFORMATION.

37

**Club des Compagnons du Divon d'Ottawa**—31 Duke; Godfroid Marson, President; Lio Joly, Secretary.

**Gatineau Fish and Game Club**—Alex. MacLaren, President; E. S. Leecher, Secretary-Treasurer, 110 Wellington.

**Institute Canadien**—524 Sussex; F. X. Valade, President; Hector Laperiere, Secretary; F. J. Audet, Treasurer.

**Laurentien Fish and Game Club**—F. R. E. Campau, President; R. Tobin, Vice-President; John Byrnes, Secretary-Treasurer.

**Ottawa Amateur Athletic Club**—N. W. Cor. Elgin and Maria; G. P. Brophy, President; J. D. Fraser, Vice-President; P. E. Taylor, Secretary-Treasurer.

**Ottawa Auxiliary of the British and Foreign Bible Society**—Cor. Sparks and Elgin; George Hay, President; Rev. W. D. Armstrong, Cor. Secretary; Rev. J. C. Campbell, Sec. Secretary; Thomas Kenny, Treasurer.

**Ottawa Bicycle Club (organized 1882)**—D. F. Blyth, President; W. B. Parr, Vice-President; A. Rosenthal, Captain; J. B. Taylor, Treasurer; George Blais, hon. Secretary.

**Ottawa Chess and Checker Club**—S. J. Jenkins, President; J. E. Andrews, Vice-President; H. O. Hewitt, Secretary-Treasurer.

**Ottawa Canoe Club**—Patron, Lord Aberdeen; Sir C. H. Tupper, Commodore; Capt. Gerald Bate, Vice-Commodore; Henry Roy, Captain; W. C. E. Stewart, Secretary. A. A. Dion, Treasurer, club house on Ottawa River.

**Ottawa Cricket Club**—D. Robertson, President; Dr. R. W. Powell, Vice-President; Col. F. H. N. Lake, Second Vice-President; H. A. Bliss, Treasurer; C. D. Frupp, Secretary; M. G. Bristow, Captain.

**Ottawa Curling Club**—Rink s s Vittoria—Jas. H. Thompson, 138 Gloucester st., Secretary.

**Ottawa Decorative Art Society and Woman's Exchange**—55 Metcalfe; Hon. Mrs. Ivor Herbert, President; Mrs. O. C. Edwards, Secretary.

**Ottawa Golf Club**—Lord Aberdeen, patron; Lt.-Col. D. T. Irwin, President; Charles Magee, Capt. B. C. Uphart, Vice-Presidents; Alexander Simpson (Ontario Bank), 1st Secretary, w s Russell av., 1 s of Osceola.

**Ottawa Lawn Tennis Club**—W s Canal w, 2 s of Maria; Lt.-Col. Thomas Bacon, President; Wm. Hinsworth, Vice-President; Wm. H. Walker, Secretary.

**Ottawa Rowing Club**—John Manuel, President; J. A. D. Hallbrook, Vice-President; W. T. Lawless, Captain; Fred. Colson, Treasurer; E. Beal, Secretary.

**Reform Club**—39 Elgin; H. A. Bate, President; R. Rouin, Secretary-Treasurer.

**Rideau Athletic and Glee Club**—147 Stanley av.; James Stevenson, President; Albert Veale, Vice-President; W. Lambkin, Secretary; W. Rankin, Treasurer.

**Rideau Bicycle Club**—226 Slater; H. J. Hardy, President; H. J. Bennett, Vice-President; C. R. Palmer, Captain; V. Webb, Secretary-Treasurer.

**Rideau Club**—84 Wellington, cor. Metcalfe; Chas. Magee, President; E. Waldo, 84 Wellington st., Secretary-Treasurer.

**Rideau Skating and Curling Club**—Cor. Theodore and Walter sts., Col. Irwin, President; W. H. Middleton, Secretary.

**West End Club**—532 Wellington; Wm. Hutchinson, President; George Tormey, Secretary-Treasurer.

# HOME

**LIFE ASSOCIATION**  
HON. R. MARCOURT, President.  
A. J. PATTISON, Manager.

AUTHORIZED  
GUARANTEE,  
\$100,000.

**W. F. WADDELL,**  
152 BANK ST.

ASSIGNMENT  
SYSTEM

## CIRCULARS Addressed, Folded and Mailed LISTS OF NAMES FURNISHED

We will send Circulars, Catalogues, Price Lists, or any kind of advertising matter to any Profession, Business or Trade in the civilized world.  
Addresses furnished, **30 cts. per Hundred.**

Perfect System.  
Best Facilities.  
Lowest Rates.



Circulars and Catalogues  
Printed.  
Envelopes and Stamps  
Supplied.

Address: **THE MIGHT DIRECTORY CO., OF TORONTO (Ltd.)**

11, 13 & 15 ADELAIDE ST. EAST, TORONTO, ONT.

## C. B. TAGGART & SON

Brokers, Houses for Sale and to Let  
RENTS COLLECTED. Phone 703  
Cor. BANK and WELLINGTON STS.

DAVID MANCHESTER  
FULL LINE of GENT'S  
- FURNISHINGS -  
440-444 WELLINGTON ST.  
and 443-447 SPARKS ST.

**BUSH, BONBRIGHT & CO.**

We carry a Large Stock of finest  
world-renowned  
**ORGANS and PIANOS**  
158 SPARKS STREET.

40

MISCELLANEOUS INFORMATION.

THE  
**DIRECTORY CLASP AND CHAIN**

PRICE, - 75 CENTS.

A Sure Preventative Against Losing Your Directory.  
A Boon to Hotels, Drug Stores, Etc.

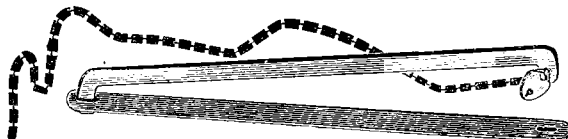

SOLD ONLY BY

**The Might Directory Company of Toronto, Ltd.**

JAMES FISH, LOCAL AGENT, 51 SPARKS ST., OTTAWA.

**THE MIGHT DIRECTORY CO., OF TORONTO**



**W**ILL insert, free of charge, Miscellaneous,  
Clubs, Societies, Etc., with their Officers, time  
and place of meeting, etc., providing the Secretary  
will send the information to the office before the  
end of April.

J. M. MIGHT, Managing Director.

11-15 Adelaide St. East, Toronto

TELEPHONE 2229.

**BRYSON, GRAHAM & CO.**

Grocery &  
Glassware.

## ABBREVIATIONS

<p>acct. accountant. agt. agent. agrl. impts. agricultural imple- ments. appr. apprentice. assn. association. asst. assistant. av. avenue. barr. barrister. b. boards. bdg. hse. boarding house. bet. between. bkpr. book-keeper. bldg. building. bldr. builder. btchr. butcher. C.A.R. Canada Atlantic Ry. Can. Ex. Canadian Express. C.P.R. Canadian Pacific Ry. carp. carpenter. civ. ser. civil service. clk. clerk. coll. collector. com. mer. commission merchant comp. compositor. comr. commissioner. cond. conductor. confr. confectioner. confy. confectionery. contr. contractor. cor. corner. co. county. cres. crescent. dept. department. depy. deputy. dom. domestic. dresmkr. dressmaker. e. east. e. s. east side. engr. engineer. engr. engraver. ft. foot of. F. X. Francois Xavier.</p>	<p>gdnr. gardener. genl. general. G. T. R. Grand Trunk Ry. gro. grocer. h. house. In. Rev. Inland Revenue. insp. inspector. H. of C. House of Commons. Jean Bte. Jean Baptiste. jwlr. jeweller lab. laborer. ldg. wtr. landing waiter. ln. lane. lndrs. laundress. Ltd. limited. lith. lithographer. lives. mach. machinist. mkt. maker. messr. messenger. mlstr. maltster. mkt. gdnr. market gardener. mlnr. milliner. mldr. moulder. mfr. manufacturer. mgr. manager. mus. tchr. music teacher. n. north. n.-e. north-east. n. s. north side. n.-w. north-west. nr. near. opp. opposite. opr. operator. pntr. painter. pdr. peddler. photo. photographer. phys. physician. plstr. plasterer. plmbr. plumber. P. O. Post Office. pres. president. prin. principal.</p>	<p>prop. proprietor. prt. printer. pro. med. proprietary medicine provs. provisions. publr. publisher. res. resides. Ry. M.S. Railway Mail Service. ret. retail. Rev. Reverend. rms. rooms. S. A. Salvation Army. sdlr. saddler. sldly. saleslady. slsmn. salesman. s. e. side entrance. s.-e. southeast. s. s. south side. s.-w. south-west. sec. hdqts. second hand goods sec. secretary. -sew. mach. sewing machines. sq. square. stn. station. stenogr. stenographer. supt. superintendent. tlr. tailor. tlrs. tailors. tchr. teacher. tmstr. teamster. tel. telegraph or telephone. ter. terrace. tinner. tinsmith. tp. town-hip. trans. transportation. treas. treasurer. uphol. upholsterer. vet. surg. veterinary surgeon. w. west. w. s. west side. whol. wholesale. wid. widow. Wm. William. wd. wkr. wood worker.</p>
---	---	--

The word "street" is always understood.

# CITY OF OTTAWA STREET DIRECTORY

The profession, business, etc., of individuals and firms are only given at their respective places of business; to find the occupation of householders, refer to the Alphabetical List of Names.

Adelaide	STREET DIRECTORY.	Albert	41
<p><b>Adelaide</b>, runs south from Mutchmor second west of Elgin, Central Ward.</p> <p><b>EAST SIDE</b></p> <p>McGee Wm J Ward George</p> <p><b>WEST SIDE</b></p> <p>Private grounds 10 Merrill Arthur L Anderson Samuel Firth Joseph</p>		<p>Private grounds Lyal Alexander Private grounds</p> <p><b>Albert</b>, runs west from Canal to foot of Rochester, second south of Sparks, Central, Wellington and Dalhousie Wards.</p> <p><b>NORTH SIDE</b></p> <p>Central Fire Station</p>	

**C. B. TAGGART & SON** AUCTIONEERS, VALUATORS, etc.  
Tel. 703. Cor. Bank & Wellington Sts.

Guaranteed Protection,  
 Prompt Payment of Claims,  
 The Most Liberal Conditions,  
**HOME LIFE ASSOCIATION OF CANADA**

(Assessment by-statement)  
**W. F. WADDELL,**  
 DISTRICT AGENT,  
 152 BANK STREET.

# BUSH, BONBRIGHT & CO.

The HEINTZMAN & CO. PIANOS have no equal in Tone, Touch and Durability, which makes them the most popular instrument of the period.

**DAVID MANCHESTER** | Our Own Ready-Made Clothing | 440-444 WELLINGTON ST. and 443-447 SPARKS ST.

Young Wm  
 Cluff Sidney  
 City Hall, s e  
 Elgin st intersects  
 House, s e  
 Stables  
 Grand Union Hotel, r e  
 Stables  
 73 Joyce Mrs E M  
 Joyce Mrs Sarah E, millinery  
 77 Davidson Mrs Sarah W  
 79 Vacant  
 81 Vacant  
 87 Allison Mrs Maria  
 91 Davis Miss Sarah  
 93 Cavest Miss H A. dressmkr  
 House, s e  
 Metcalfe st intersects  
 Vacant lot  
 117 Vacant  
 119 Vacant  
 123 Imlay Mrs Elizabeth  
 125 Duhamel Mrs P, bdg hse  
 A lane  
 131 Ferguson John  
 A lane  
 135 Thomas George  
 139-145 Green Miss Maria, bdg hse  
 Vacant lots  
 153-157 Mills A K & Son, marble works  
 House, s e  
 O'Connor st intersects  
 Store, s e  
 183 Carman Geo A  
 187 Greenfield Mrs Annie  
 189 Orange Hall  
 193 Victoria Hall  
 195 Vacant  
 199 Pirie Thomas A  
 201 Brown Alfred  
 205 Gouldthrite Frank S  
 211 Moffatt Miss Kate, bdg hse  
 215 Gould John  
 219 Morris W D  
 221 Templeman John, livery  
 Store, s e  
 Bank st intersects  
 247 Cassidy Samuel  
 249 Larmondre Theophile  
 253 Burpee Mrs Mary  
 255 Hawkins Joseph  
 261 Vacant  
 263 Vacant  
 269 Lanthier Joseph H  
 271 Dorton Jean Bte  
 273 Ebbs Simon  
 A lane  
 277 Goode Daniel  
 278 McIntyre Patrick  
 281 Murphy Thomas  
 285 Mills Samuel  
 287 Hicks Henry  
 289 Scott Mrs Mary A  
 291 Scott Albert  
 Private grounds  
 295 Knight Thomas  
 303 Store, s e

Kent st intersects  
 Store, s e  
 Vacant lots  
 327 Ahearn & Soper, electricians  
 337-341 Ottawa Electric Ry Co  
 353 Baker James  
 355 Bedard Wilfrid A J  
 359 Cockburn Emanuel  
 Vacant lots  
 Lyon st intersects  
 Private grounds  
 387 Moore Charles  
 401 Lauder Ven Archdeacon  
 403 Macdougall Alfred C  
 Bay st intersects  
 House, s e  
 437 Klotz Otto J  
 Private grounds  
 443 Ch of Eng Day School  
 445 Sisters of Ch of England  
 451 Fraser James D  
 Private grounds  
 457 Fleck Alexander  
 461 Bottrell Richard  
 463 Vacant  
 465 Davis Crosbie  
 467 Fitzgibbon Mrs Maria  
 469 Bryson Mrs Mary  
 A lane  
 473 Martin Alexander  
 479 Moir John  
 483 Allan John B  
 485 Borbridge Wm  
 Private grounds  
 Concession st intersects  
 Wood piles  
 Commissioner st intersects  
 521 Scharf Frederick  
 523 Wade Henry  
 525 Watchorn Mrs Matilda  
 Sheds and bakery  
 531 O'Keefe Mrs Catherine  
 533 Tessier Cyprien  
 535 Clark John  
 537 Jamieson Robert E  
 541 Howe Wm S  
 543 Moore Henry  
 545 Brown George  
 551 Wright Albert  
 555 Hornidge Robert L  
 Hornidge George J  
 559 Langelier L Napoleon  
 561 Stephenson Wm  
 563 West Joe E  
 565 Smith Charles  
 567 Ketchum Henry G  
 Vacant lot  
 Sheds  
 Store, s e  
 Hill st ends  
 597 Cooke Thomas W  
 599 Cooke Albert  
 Private grounds  
 637 Allen George W  
 Private grounds  
 703 Benoit Joseph  
 Private grounds

# BRYSON. GRAHAM & CO.

CARPETS and OIL CLOTHS



# OTTAWA POWDER CO. Ltd.

Central Office, 20 Central  
Chambers,  
46 Elgin St., Ottawa.

Albert                      STREET DIRECTORY.                      Albert                      43

707 McCord Samuel  
Rear entrances  
Bridge st ends

**737** House, s e

**SOUTH SIDE**  
Stables  
A lane

18 Lean Roger  
20 McLennan Mrs A, bdg hse  
22 Dorney Mrs Adelaide V, bdg hse  
26 Scott Mrs Allison  
Woman's Journal, The  
W C T U Literature Depository  
30 Fido Mrs Elizabeth  
34 Bell Mrs Rachel A  
Knox Church  
Elgin st intersects

Congregational Church  
56 Clarke Mrs Annie, bdg hse  
58 Robb Mrs Ann  
60 Landreville Mederic, cab owner  
68 Wimperis Robert R, mus tchr  
Wimperis Mrs E E, muc tchr  
78 Ottawa Transfer Co (Ltd)  
Vacant lots  
Stables  
94 Duff Alexander  
98 Vacant  
Private grounds  
Metcalfe st intersects

House, s e  
126 Logan George, MD  
132 Grand Opera House  
140 Harmony Hall  
Macdonald A R, dancing school  
144 Carling Brewing & Malting Co,  
House, s e  
Vacant lots  
Metcalfe st intersects

House, s e  
184 Wilson Mrs Ellen  
186-188 Mills Alexander, cabtmkr  
Private grounds  
196 Cuddle W H & Co, coal  
198 Freeman Samuel L  
Private grounds  
204 Vacant  
206 Vacant  
208 Millar George J  
212 McGlenn Wm J  
Private grounds  
218 Logan Miss Louisa, dressmkr  
220 Duggan Cornelius  
222 McFarlane John  
226 Aughey Mrs Eliza  
228 Cuthbertson Miss Janet  
Store, s e  
Bank st intersects

Store, s e  
248 Fitzsimmons Mrs Esther  
252 Osbourn Mrs Eleanor, dressmkr  
254 Campbell James J  
Campbell Mrs Sarah, dressmkr  
258 Dwyer Mrs E R, dressmkr  
Dwyer Edmund R  
260 Young John C  
262 Milton Mrs Catherine

264 Finnerty Miss Mary  
Private grounds  
272 Marshall John H  
276 Mason John  
278 Jacklin Jeremiah  
280 Craig Robert  
282 Kelly Edward W  
284 Macdonald George A J  
286 Dawson John  
292 Stewart Mrs Eliza  
296 Wagner Mrs Mary  
298 Sweeney Mrs Elizabeth  
Sweeney Miss M, dressmkr  
302 Cole Ephraim G  
304 Skog Conrad H  
306 Barkman Miss M, dressmkr  
Kent st intersects

Vacant lots  
328 Powers George, blacksmith  
336 Ridout Mrs Mary G  
338 Steen James  
340 Falls George  
344 Spencer Mrs Mary  
346 Porter Mrs Jessie  
348 Todd Mrs Catherine  
252 Garland Nicholas S  
356 Theborge Mrs Eleonore  
258 Loftus Sidney  
360 Abbott David W  
Catholic Apostolic Church  
Lyon st intersects

House, s e  
382 Eoucher Wm W  
384 Frapper Basile  
388 Sparks Abraham  
392 Latchford James  
396 Whitehead Wm  
402 Grant James  
404 Nidd James T  
414 Henderson Alexander A, phys  
Bay 1st intersects

Coligny Ladies' College  
470 Bryson Charles  
478 Scott Thomas S  
486 Bell Benjamin T A  
488 Spence James B  
494 Remon Mrs Evelyn  
Donaldson Morley  
Private grounds  
504 Jenkins Francis M  
Concession st intersects

Vacant grounds  
Commissioner st intersects

526 Vacant  
528 McDermott John  
530 Hayes Mrs Mary  
532 McDonald Donald  
534 Vacant  
536 Hewton Frederick C  
538 Laurendeau Flavien  
548-550 Howe James G, painter  
552 Marks John, wood  
Wood yard  
566 Evans Thomas  
570 Kearney Lawrence  
572 McKillican Mrs Eunice  
576 Attwood Wm

W  
A  
L  
L  
P  
A  
P  
E  
R

at 236-238 SPARKS STREET

W. A. CURRIE

Ready Mixed Paints, Oils, Glass, Putty, etc.  
183 BANK ST. Telephone 1203

# The SUN Life

Is a  
Canadian  
Company.

Office, Russell House Block  
24 SPARKS ST.

44

Albert

STREET DIRECTORY.

Anderson

**F. X. MARTIN** \*  
**MEN'S AND LADIES' FURS A SPECIALTY.**  
**110 MAIN STREET, HULL.**

- 578 Carr Edmund  
 582 Drum Wm A  
 584 Lynch James A  
 586 Barry Mrs M A  
 588 Bannerman Alexander  
 592 Franklin George  
 596 Crawford Wallace  
 598 McCullough Wm R  
 600 Beyer Frederick  
 604 McLarty Daniel  
 605 Toole Mrs Annie  
 678 Dowler Joseph  
 680 Hollyoak John  
 \_\_\_\_\_  
 Victoria av commences  
 House, s e  
 686 D'Aoust Jules  
 688 Tessier Cyprien  
 690 Andrews John  
 692 Weir Alexander  
 694 Clark Herbert  
 696 Church John  
 \_\_\_\_\_  
 Perkins st commences  
 698 Carpenter Robert  
 702 Dummert George  
 706 Vacant  
 708 Strachan James, contr  
 Strachan Miss M, mus tchr  
 \_\_\_\_\_  
 Lorne av commences  
 710 Carpenter Robert, grocer  
 712 Woods Robert H  
 716 McGregor Mrs Barbara  
 McGregor Miss Ellen, dressmkr  
 720 Porrestal Patrick  
 724 McGhan Wm  
 728 Sims Charles  
 730 McKee Robert  
 \_\_\_\_\_  
 Division st intersects  
 734 Gordon Mrs Margaret  
 736 Gordon Asa  
 738 Malloch Edward C, phys  
 740 Anderson Mrs Susannah  
 \_\_\_\_\_  
 Rochester st

**Albert Island**, situated west of Chaudiere Slide Bridge on Bridge st and surrounded by Ottawa River, Chaudiere slide and Bronson pond, Victoria Ward. For occupants see Bridge st Nos 82 and 81 1-2 and rear of 82 and 82 1-2.

**Alexander**, runs east from 69 Sussex N. to Charles, third north of the bridge, Rideau Ward.

**NORTH SIDE**

- House, s e  
 8 Harryman Frederick  
 10 Locke Judson  
 12 McCarthy Callaghan  
 14 Vacant  
 16 Fingland Eleanor  
 18 Barnes Edgar  
 24 Askwith John  
 26 Courtney Dennis

Private grounds

Thomas st intersects

- 34 Henderson John  
 Private grounds  
 52 Tyrrell J B

**SOUTH SIDE**

- Private grounds  
 13 Marcoullier Maxime  
 17 Vacant  
 23 Tink Wm  
 27 Evans Thomas  
 29 Barbeau Frederic  
 \_\_\_\_\_  
 Thomas st intersects  
 35 Hawkin Joseph  
 41 Carr Mrs S  
 43 Clayton L S  
 53 Sherwood Joseph  
 \_\_\_\_\_  
 Charles st

**Alexandria Lane**, runs south from Centre to Lansdowne av, second west of Elgin, Central Ward.

**EAST SIDE**

- 40 Vacant  
 Stoddard Thomas T

**Alice**, runs west from Emmett, first south of Somerset, Central Ward.

**NORTH SIDE**

- 1 Lewis John  
 Private grounds  
 17 Lynch Mrs Della  
 Private grounds  
 25 Monahan Mrs Mary J

**SOUTH SIDE**

- 2 Vacant  
 6 Hood George  
 10 Campbell John  
 16 Fraser Wm M  
 18 Wight Edward C  
 20 Vacant  
 22 Johnson Isaac

**Alonzo**, runs north-east from Little Chaudiere road, first north of Wellington, Victoria Ward.  
 Not open

**Anderson**, runs west from Division to Preston, sixth south of Albert, Dalhousie Ward

**NORTH SIDE**

- House, s e  
 9 Wistaff Cyrus  
 11 Proulx Adelard  
 13 Proulx Louis  
 17 Nault Isidore  
 Vacant lot  
 23 Barbeau Jean  
 Unfinished house  
 Vacant lot

**BRYSON, GRAHAM & CO.**

**Overcoats and Underclothing**

House, s e  
Rochester st intersects

- House, s e
- Vacant lot
- 59 Lavellee Mrs Susan
- Vacant lot
- 65 McKnight Frederick E
- Vacant lot
- 73 Laurin Calixte
- Vacant lot
- 75 White John
- Vacant lots
- Shorey James

**SOUTH SIDE**

- House, s e
- 12 Bisson Louis
- Vacant lot
- 18 Guigue Celestin
- 22 Guigue Eugene
- 24 Sarazin Joseph
- House, s e
- Rochester st intersects

- Store, s e
- Private grounds
- 54 Rice Asa
- 56 Davidson Albert
- 69 Gossein Wm
- 66 Beattie James
- 72 Sauve Joseph, cab owner
- Wood yard
- Vacant lot

Preston st

**Anglesea sq**, north and south sides of  
Clarence, bet Augusta and Chapel, By  
Ward.

**NORTH SIDE**

- 1 Asile de Bethlehem
- Private grounds
- 17 Presbytery of St Ann's Church
- Beauchamp Rev Francis P
- 23 Deslauriers Mrs Saloni
- 29 St Amour Miss Helen
- 31 Gareau Leon
- 35 Groulx Mrs Elmire
- 37 Dubuc Arthur
- 39 Sauriol Damien
- 45 Harrison Mrs Elizabeth
- 45½ Miskell Michael
- 47 Chenier Alexandre
- 49 Daverennes Louis

**SOUTH SIDE**

- 2 Langlois Leon
- 4 Venasse Emmanuel
- 6 Hyland Alexander
- 12 St Amand Joseph
- 14 Sarazin Noe
- 16 Kavanagh James
- 18 Esmonde John P
- 24 Lauzon Jean Bte
- 32 Brebeuf School
- 26 Christian Brothers
- Bro Cantian, director

A lane

Store, s e

**Anglesea Sq Market**, south side  
Clarence, bet Augusta and Chapel, By  
Ward.

- 1 Beaucage & Robillard, butchers
- 2 Boyle John F, butcher

**Ann**, runs west from Rideau river to  
Hurdman's Bridge road and again  
from Robert to Concession, intersect-  
ing Elgin bet No. 376 and 410, St  
George, Central and Wellington  
Wards.

**NORTH SIDE**

- Chapel st ends
- Regan Patrick
- Russel av ends
- Pasture fields
- Hurdman's Bridge rd
- Not open to Robert
- Lumber yard
- Macdonald st ends
- Vacant lots
- Cartier st intersects
- Vacant lots
- Elgin st intersects
- Vacant lots

- 191 Audet Col Alphonse
- 185 McCandlish John, live stock
- 201 McGill Anthony
- Private grounds
- 207 Robb Geo W
- Private grounds
- 211 Ross Robert, contractor
- Vacant lots

Metcalf st intersects

- Private grounds
- Rear entrances
- Vacant lots
- 303 McMillan John
- 505 Elliott Charles G, livery
- 307 Suddaby James
- Rear entrance
- Vacant lots

Bank st intersects

- Store, s e
- 372 Annable Wm D
- A lane

- Private grounds
- 387 Holby Wm
- 389 Lynn Mrs Mary
- 391 McLaughlin Thomas J
- 395 Ogilvie James
- Private grounds
- 403 Martin James
- 405 Gray Wm G
- 411 Bothwick Hugh
- 417 Sanders Wm
- Unfinished house
- 427 Bowen Albert S
- 431 Lyon Hubert D
- 437 Davidson James

Kent st intersects

- 443 Vacant
- 445 Manson John B
- 449 York Albert E
- Private grounds

**INSURE  
IN THE  
HOME  
Life Association**

HOW, R. HANCOCK, President  
A. J. PATTERSON, Genl Manager  
HEAD OFFICE: TORONTO. W. F. WADELL, Agent at Ottawa.  
RESERVE FUNDING SYSTEM.

**C. B. TAGGART & SON**, Agents. Largest and Most Complete List  
of Properties for Sale, Exchange  
or to Let, in the City. TEL. 703. Cor. Bank & Wellington Sts.

**DAVID MANCHESTER**  
**HATS, CAPS**  
**and FURS.**  
**440-444 Wellington St.**  
**and 443-447 Sparks St.**

**BUSH, BONBRIGHT & CO.**

**We carry a Large Stock of finest world-renowned ORGANS and PIANOS 158 SPARKS STREET.**

46	Ann	STREET DIRECTORY.	Ann
455	Anderson James, coal and wood	512	Vacant store
455	Ardley James		A lane
	Private grounds	316	French Alfred J
463	Doyle James	318	Grant Daniel D
465	Vacant	320	Thomas Frederiek R
471	Mendels Barnard	322	Girling Bridges
475	Alexander Wm, contractor	336	Powell Thomas
477	Watkins John	535	Porteous David
481	Orr Robert		Private grounds
485	Parrington James	344	Ardley Alfred
487	Shubrink Henry	346	Cooper Joseph
489	Craig Thomas	250	Bannerman John
491	Taggart Wm	552	Taylor Benjamin
	Vacant lots	260	Hawkins George A
		368	Joyce Mrs Amelia A, grocer
			Bank st intersects
501	Byrne Mrs Mary	370	Kyle Robert J, butcher
505	Vacant	380	Gregory George
507	Taylor George	386	Kyle Robert J
509	Kelly & McCormick, plumbers	388	Vacant
511	Fegan Daniel	390	Montgomery Wm
515	Suffron Wm	394	Darragh James
517	Taylor John	405	English Thomas
523	Vacant	410	McEwen Robert F
527	McGurran James	412	Powers Sarah
	Stables	424	Kennedy S B & J A, teas
	Vacant lots		Private grounds
			Kent st intersects
		444	Brazeau Frederic
		446	Donnelly Hubert P
		448	Goulet Napoleon
		450	Satchell John
			Private grounds
		456	Nicholson Mrs Annie
		458	Saul Thomas
		460	McDonald Miss Elizabeth
			Private grounds
		464	Cobbett Mrs Henrietta
		468	Bishoprick Mark
		472	Leaver James
			Vacant lots
		488	Wilkes Mrs Jane
			Private grounds
		496	Clarke Rev John W
			Lyon st intersects
		500	Quinney H A, painter
		520	Stewart Peter
		522	Cowan Mrs Eliza A
			Bay st intersects
			Curran Mrs Frederick
			Hyde Frederick
			Coyles James
		564	Fee & Brooks, hemlock bark
		586	Gillooly Joseph
		588	Featherston John W
			Vacant lots
			Percy st intersects
		694	Bannister George, builder
			Concession st
			Ann (Stewarton), runs south from Mutchmor, fourth west of Elgin, Central Ward.
			EAST SIDE
			1 Bush John

**BRYSON, GRAHAM & CO. | BLANKETS & FLANNELS**

# OTTAWA POWDER CO'Y, LTD.

20 CENTRAL CHAMBERS, 46 ELGIN STREET, OTTAWA.

2 Ingall Elfric D  
2 Hill John H  
4 Lester George  
Private grounds

**WEST SIDE**  
Not built on

**Archibald**, runs west from Rideau Canal to Concession, third south of Ann, Central and Wellington Wards.

**NORTH SIDE**  
House, s e                      Cartier st ends  
Private grounds  
13 Purcell John  
25 Pelletier Joseph  
33 Gray Wm  
Vacant lots                      Elgin st intersects  
Street not open                      Bank st intersects

15 Chitty George S  
45 Clease Wm  
55 Allen Frederick  
Vacant lots                      Kent st intersects

**SOUTH SIDE**  
Private grounds  
C A R round house r e  
Private grounds                      Elgin st intersects  
Street not open                      Bank st intersects  
Vacant lots                      Bank st intersects  
Archibald St Public School                      Kent st intersects

**Argyle Av.** runs west from Elgin to Bank, second south of Ann, Central Ward.

**NORTH SIDE**  
Private grounds  
67 Stewart Mrs Catherine  
Private grounds                      O'Connor st intersects  
Private grounds  
153 Bray Samuel  
161 Strong Hon Sir Henry  
175 Stephen Wm W  
Private grounds  
House, s e

**SOUTH SIDE**  
Vacant lot  
20 Macdonald George F  
26 Bethune Norman W  
Private grounds  
34 Verner James  
Vacant lots                      Metcalfe st intersects  
70 Skead Edward S  
Private grounds  
84 Gammill James D

Private grounds  
106 Moore Mrs Eleanor  
Private grounds  
122 Schrieber Collingwood  
O'Connor st intersects  
Private grounds  
136 Steward McLeod  
Private grounds  
172 Scrim Charles  
176 Durie John S  
Private grounds  
Vacant lots

**Arthur**, runs south from opp 45 Primrose, second west of Concession, Dalhousie Ward.

**EAST SIDE**  
5 Baker Miss Catherine  
9 Beroard Charles P V  
15 Moore Rufus  
17 Fraser Alexander  
21 Retallack John S S  
25 Creegan Patrick  
31 Robillard F X  
33 McEwen Mrs Ann  
37 McEwen Wm D J  
41 Elliott Edward  
45 Fitzpatrick Hugh  
47 Brown James  
51 Lepine Nathaniel G  
Private grounds  
61 McDonald John W  
62 Truman Wm T  
65 Bradley Wm B  
Private grounds                      Somerset st intersects  
81 Booth Herbert W, grocer  
83 Booth Leander  
Private grounds  
91 Heinrichs Isaac S  
93 Booth Herbert W  
Private grounds  
103 Peterkin David  
105 McLaughlin James  
107 Garvey James, cab owner  
111 Gervin Joseph  
113 McDonald Johanna  
115 McDonell Martin  
119 Vacant  
Vacant lots  
137 Dalton Michael  
Vacant lot                      Christie st intersects  
Vacant lots  
175 Kiefl Maximillian  
179 Joannette Cyprien  
Joannette Miss L, drsmkr  
Vacant lots

**WEST SIDE**  
4 House, s e                      A lane  
10 Greene Mrs Mary  
Private grounds  
12 Lawson Thomas  
Lawson Charles T, rear  
Private grounds

PANTS OVERALLS AND WRAPPERS

Mfrs. PERLSON MFG. CO. OTTAWA, ONT.

**W. A. CURRIE**      **FIRST-CLASS WORK GUARANTEED**  



**183 BANK ST.      Tel. 1203**

# The SUN Life

Low Rates, Large Profits and the Most Liberal Policy in the World.

**F. X. MARTIN** \* **MEN'S CLOTHING MADE TO ORDER**  
 110 MAIN STREET, HULL.

28 Johnson Joseph W  
 Private grounds  
 40 Wilcox Thomas  
 42 Gosson Patrick  
 46 Burn Edward  
 50 Lynn John  
 54 Warner Charles  
 58 McGuire Terrence  
 62 O'Brien Mrs Elizabeth  
 Store, s e  
 Somerset st intersects  
 Wood yard  
 92 Colvin James, livery  
 96 Donaldson Peter  
 102 Garrett Wm  
 104 Dunlop James A  
 Private grounds  
 110 O'Rielly Michael  
 112 Coxon John  
 118 Edge Nicholas N  
 Private grounds  
 126 Dunn James  
 128 Dancey Alexander  
 130 Stevens C H, contr  
 136 Murphy Wm J  
 Christie st intersects  
 Vacant lots  
 180 Cote Joseph  
 Cote Miss M, thrs  
 Vacant lots  
 184 Unfinished building  
 186 Johnston Hugh  
 Vacant lots  
 190 Rowe James  
 Emily st

**Augusta**, runs south from 574 St Patrick to Theodore, fourth east of King, By and St George Wards.

**EAST SIDE**

Store, s e  
 15 Leblanc Pierre  
 19 Labbe Charles  
 21 Quentin Alexandre  
 23 Rethier Miss Eulalie  
 25 Lefebvre Pierre  
 Private grounds  
 33 Russell David  
 37 Gravelle Moise  
 39 Amyot David  
 41 Gravelle Thomas  
 Papineau st commences  
 45 Coburn Alexander H  
 47 Vacant  
 49 Thornton Arthur  
 51 Sauriol F X  
 53-55 Goodall James, grocer  
 Clarence st intersects  
 57 Vacant  
 59 Davans Albert  
 61 Doyle Michael H  
 63 Gariepy Alphonse  
 67 Doyle James, contr  
 69 Ryan Michael  
 71 Smith Terrence  
 73 Curry Patrick

Private grounds  
 83 Hood Thomas A  
 87 Lough James  
 91 Perkins Samuel  
 95 Curry James P, express  
 99 Connell James  
 103 Bothwell James C  
 107 McCallum Mrs Sarah  
 111 Valentine Lawrence F, mus tchr  
 113 Choque Nicholas  
 115 Braceland Patrick  
 117 McLellan David  
 119 Vacant  
 123 Doyle James J  
 125 Nagle Mrs Mary  
 127 Oglivey Mrs Julia  
 129 McCullen Wm M  
 131 Vacant  
 137 Stewart Mrs Annie  
 Private grounds  
 145 Connor Wm  
 Private grounds  
 155 Smith Charles J  
 157 Emond John  
 159 Vacant  
 161 King Robert P  
 163 Edmondson J H, contr  
 A lane  
 165 Vacant  
 Stables, etc  
 Private grounds  
 Rideau st intersects  
 Store, s e  
 171 Sproule John P A  
 Private grounds  
 181 Lemoine John J  
 183 Vacant  
 Private grounds  
 Besserer st intersects  
 191 Dunnett James  
 195 Chevrier Rodolphe  
 197 Godard Mrs Elizabeth  
 199 Leturmy Alfred  
 201 Dumais Maxime, cab owner  
 Private grounds  
 213 Batterson Charles  
 Daly av intersects  
 House, s e  
 Private grounds  
 229 Wilkins Stephen, carpet cleaner  
 Stewart st intersects  
 Private grounds  
 243 Taillon Alphonse A  
 Private grounds  
 253 Read Charles E  
 Private grounds  
 Wilbrod st intersects  
**WEST SIDE**  
 Vacant lots  
 18 Lepante Auguste  
 20 Leger Auguste  
 22 Boucque Philomon  
 24 Deary Francis  
 Store, s e  
 Anglesea sq  
 Clarence st intersects

**BRYSON, GRAHAM & CO.** | **Jackets & Shawls**

# BUSH, BONBRIGHT & CO.

HEINTZMAN & CO. PIANOS have always been awarded first premiums where ever exhibited. For Sale at 158 SPARKS STREET

Augusta

STREET DIRECTORY.

Balsam

49

Anglesea sq  
 84 Belanger Mrs. P, gro  
 86 McGovern Patrick  
 88 Quinn Mrs Catherine  
 90 Grant Erastus E  
 92 St John Francis  
 94 St Amand Emerie  
 96 Desjardins Pierre  
 98 Hughes James  
 100 Ferguson Gilbert  
 102 Prindiville John  
 104 Corbett Wm  
 106 Shaw David  
 108 Pender John  
 112 Pender Mrs Catherine  
 114 Leclair Patrice  
 118 Curson Benjamin  
 122-124 Vacant buildings  
 Vacant lots  
 134 Johnson John H  
 Private grounds  
 140 Baker Miss Augusta  
 142 Primeau Joseph

A lane

146 Dacey Mrs Mary  
 148 Cawibray John  
 150 Wilson Bramwell  
 156 Potter Wm  
 Vacant lot  
 House, s e  
 Rideau st intersects  
 Private grounds  
 178 Hick Robert  
 Private grounds  
 Besserer st intersects  
 Private grounds  
 Daly av intersects  
 House, s e  
 Private grounds  
 House, s e  
 Stewart st intersects  
 House, s e  
 Private grounds  
 Wilbrod street

**Avon Lane.** runs east from School Lane to Dufferin rd, third north of Stanley av, Rideau Ward.

**NORTH SIDE**

Sheds  
 Private grounds  
 Union st intersects  
 House, s e  
 4 Bisgaard John  
 Sheds  
 Victoria st intersects  
 Sheds  
 Keefer st intersects  
 Sheds

**SOUTH SIDE**

Vacant lot  
 House, s e  
 Union st intersects  
 House, s e  
 3 Short Thomas, dairy

Sheds  
 9 Chivers Samuel  
 Sheds  
 House, s e  
 Victoria st intersects  
 House, s e  
 Sheds  
 Keefer st intersects  
 Sheds

**Baird.** runs east from 29 Dalhousie to Rideau River, 2nd n of C P R track, Ottawa Ward.

**NORTH SIDE**

House, s e  
 Private grounds  
 35 Whyte John  
 Vacant lots  
 53 Shelton Wm  
 55 Hansan Sophus  
 57 Young Mrs Margaret  
 59 Lamouche Olivier  
 63 Gills Charles  
 65 Viau Joseph  
 67 Gill Robert  
 69 Kauris Joseph  
 71 Power Mrs Ellen  
 Private grounds  
 85 Diamond Mrs Mary

**SOUTH SIDE**

Store, s e  
 10 Modery Octave  
 12 Vacant  
 22 Bingham Thomas  
 Private yard  
 28 Jenkins Wm G  
 30 Brown Patrick  
 32 McManus James  
 34 Scott John  
 36 Kilt Patrick  
 42 St George Henry F  
 44 St George James A  
 46 Jenkins James  
 52 Minnick David  
 56 Lapointe Joseph  
 58 O'Connor John  
 60 Larocque Francois  
 Private grounds  
 68 Savage James  
 70 Devine John  
 Private grounds  
 80 Poirier Alexandre  
 84 Delinelle Pierre  
 86 Duggan Hugh H  
 88 Plant Edward  
 Private grounds  
 Rideau River

**Balsam.** runs west from Division to city limits ninth south of Albert, Dalhousie Ward.

**NORTH SIDE**

1 Wilson George  
 Vacant lots  
 9 Campbell Miss Amelia  
 13 Irwin Wm F  
 Vacant lots

**INSURE IN YOUR LIFE THE HOME LIFE ASSOCIATION of Canada. W. F. WADDELL, Agent.**

**T. B. TAGGART & SON**

Real Estate Agents, Auctioneers, etc.  
 Tel. 703 Cor. Bank & Wellington Sts

# BUSH, BONBRIGHT & CO.

The HEINTZMAN & CO. PIANOS have no equal in Tone, Touch and Durability, which makes them the most popular instrument of the period.

**DAVID MANCHESTER** | FINE TAILORING | 440-444 WELLINGTON ST. and 443-447 SPARKS ST. | A SPECIALTY :

50	Balsam	STREET DIRECTORY.	Bank
27	Craig Thomas Store, s e	Rochester st intersects	43 Bunting & Co, photos
	Store, s e		45 Robillard Mrs Annie, dresmkr
	Vacant lots		47 Poithier Jean, barber
49	Chandler James		Hotel, s e
51	Norman Mercia		Sparks st intersects
53	Ladouceur Toussaint		Store, s e
57	Labrie Thomas		65 Vacant
59	Boutin Athanase		73 Pirie Miss Eusevia S
63	Labreche Felix		Pirie Thomas, shoemkr
65	Rochbrun Joseph		75 Brown George H
	Vacant lot		77 Jalland John, locksmith
		Preston st intersects	79 Rolph Alfred, confy
	House, s e		81 Letch & Wilkes, mlrns
	Unfinished house		Letch Mrs Rose
121	Chapman Albert		83 O'Neill Gordon, barber
	Private grounds		Queen st intersects
127	Cleave John		85 Gibson W C & Son, biscuit mnfrs
133	Boivin Patrick		Private grounds
137	Evraire Jean Bte		99 Batterton Bros, staty
139	Pharon Emerie		101 Hyde Wm, butcher
143	Larocque Alexander		103 Jarman F, picture framer
	Lumber yard		105 Living Henry, hardware
	C A R crossing		Albert st intersects
	Lumber yards		109 Rogers Francis, confr
		SOUTH SIDE	White Miss Julia
	Vacant lots		111 Fraser J R jwlr
	Unfinished houses (2)		111½ Marriott E & Co, real estate
26	Whitcomb Samuel B		113 Taylor Frank, fruit
	Hotel, s e		115 McFarlane Bros, iron foundry
		Rochester st intersects	117 Torney John A, plumb
	House, s e		119 Tyndall Mrs Hannah
	Vacant lots		123 Troy Laundry
60	Ladouceur Jean Bte		Brit Am Dyeing Co
62	Leroux Auguste		Patton John
64	Sarazin Alfred		125 Wilson Mrs Mary
66	Potvin Thomas		127 Hanna J E, MD
68	Barbe Valmire		Slater st intersects
	Vacant lots		129 Kimpton Thomas, btchr
		Preston st intersects	131 Brown Mrs M, bdg
	House, s e		131½ Vacant
	Vacant lots		133 McLeod Donald, gro
138	McWilliam Maudie		135 McCracken Bros, trs
136	Ladouceur Jean Bte jr		137 Crosby & Gemmell, hatters
140	Chapman Christopher		Smith Alexander C
144	Groulx De Mazenod		139 Ashfield James, crockery
	Lumber yard		141-143 McElroy L & F H, mlrns
	C A R crossing		145-149 Williams R S & Sons, pianos
	Lumber yard		McDowell Henry G
	City limits		151 Wooding W H, fruit
			152 Vacant
			155 Blomfield Frank, barber
			157 Jarvis Alfred H, staty
			159 Holt Francis, dry gds
			161 Slattery & Terrance, btchrs
			163 Sinn Mrs A E, baker
			Maria st intersects
			165 Kirby Bros, druggists
			167 McLean G A, shoes
			O'Regan James
			173 Kelly Wm
			177 Robinson R P, MD
			181 Stuart Wm J, contr
			183 Currie Wm A, painter
			185 Graham Wm, hardware
			Gloucester st intersects
			187 Bailey Mrs A Mc L, conf
			189 Coyle Henry, jeweller

Bank, runs south from Vittoria to City limits intersecting Sparks at No. 221, Vittoria, Wellington and Central Wards.

### EAST SIDE

Supreme Court buildings  
 Supreme Court  
 Robert Cassels O C, Registrar  
 Supreme Court library  
 Harris H Bligh, librarian  
 Exchequer Court  
 Louis A Audete, Registrar

Wellington st intersects

3 Taggart C B & Son, real estate

**BRYSON, GRAHAM & CO. | GROCERIES!**  
 CHOICE and CHEAP.



**OTTAWA POWDER CO., Limited. | DYNAMITE**  
 Central Office, 20 Central Chambers, 46 ELGIN ST., Ottawa.

Bank STREET DIRECTORY. Bank 51

191 Storr Anson M, express  
 193 Drew James  
 195 Spencer Stanley  
 199 Popham Wm  
 201 Mattice Mrs Jane  
 203 Watson & Whelan, confrs  
 205 Sing Wing, laundry  
 207 Eastcott James  
 209 Eastcott Wm J, gro  
     Nepean st intersects  
 211 Musgrove Joseph A, drugs  
 212 Mattice Alvin L, gro  
 215 Stevens Louis R, watchmkr  
     Powers Wm  
 219 Malloy Wm  
     Private grounds  
 229 Graham Mrs M, gro  
 231-233 Bishop R N, butcher  
     Lisgar st intersects  
 235 Nunn James H, confy  
 237 Davis Mrs Annie, dressmkr  
 239 Wah Hong, indry  
 241 Atkins Wm H, baker  
 243 Cameron Angus  
 245 Mills Samuel, shoemkr  
 251 Thompson & Turner, dressmkr  
     Bowen Mrs N Margaret  
 253 Pearce Ernest J  
 257 Barrett James  
 259 Patterson C T D, confr  
     Cooper st intersects  
 271 Brethour A E, drugs  
 273 Cameron & Phillips, plmbrs  
 275 Vacant  
 277 Edwards C F, dry gds  
     Morgan Miss M, dressmkr  
 279 Stewart Wm, builder  
 281 Boyd Major B  
     Private grounds  
 285 Ryan Martin  
     Somerset st intersects  
 287-289 O'Connor Dan jun, planing mill  
     Maclaren st intersects  
 303 Casey John, gro  
 305 Shillington Adam T, phys  
     Maveety Robert H, mus tchr  
     Lumber yard  
     Vacant lots  
     Gilmour st intersects  
 365 Edgar John, gro  
 367 Chandler & Co, plmbrs  
     Chandler Henry L  
 369 Young Mrs Eleanor, bdg hse  
     Young Edward  
     Young Miss E A, mus tchr  
 371 Vacant  
 373 Mathe & Co, hats etc  
 375 Mooney Wm, grocer  
     Lewis st ends  
     Private grounds  
 391 Courtman John  
 393 MacQueen G R  
 395 Parker Robert  
     Waverly st ends  
 403 Storey Daniel, wood turner  
     Vacant lot

House, s e  
     Frank st ends  
 443 Mullen Samuel A, fruit  
     Bradley T F, shoes  
     Vacant lots  
 433 McAllister Andrew J, flour  
 425 French Robert, confr  
     French Mrs Margaret  
 437 Herbert Patrick D, grocer  
 441 Rickey Joseph A, drugs  
     Ann st intersects  
 427 Stewarton P O  
     Joyce Mrs Amelia A, gro  
     Vacant lots  
     McLeod st intersects  
     Church grounds  
 483 Morgan Henry J  
     Argyle av ends  
     Vacant lots  
     Stewarton Presbyterian Church  
     Vacant lot  
 521 Reed Mrs Hannah  
     Vacant lot  
     Catherine st intersects  
     Capital Planing Mill Co (Ltd)  
 529-541 Cousineau Mrs P, fruits  
 547 McNaughton Alexander B  
 549 Tealing Richard  
     C A R Crossing  
 555 Rogers & Morris Co (Ltd), sheds  
     and branch office  
     Isabella st intersects  
     Private grounds  
 583 Bottomley Watson  
     Jane st ends  
     Private grounds  
 593 Hickey Andrew, mkt gdnr  
     Market gardens  
 619 Rolfe Edward, shoemaker  
 623 Watts T W  
     Patterson's creek crosses  
 633 Burns Lawrence  
 635 Ottawa Electric Park  
 687 Patterson James W, mkt gdnr  
     Patterson Mrs Mary dressmkr  
     Vacant lots  
     1st av intersects  
     Vacant lots  
     2nd av intersects  
     Vacant lots  
     3rd av intersects  
 797 Dewar Robert, mkt gdnr  
     Vacant lots  
     Helmer Abbott D, gro  
     4th av intersects  
     Vacant lots  
     Mutchmor st intersects  
     Vacant lots  
     Centre st intersects  
 937 Gibson Mrs Diana  
     Private grounds  
 977 Dawson Richard J  
     Lansdowne Park  
     Rideau Canal  
 WEST SIDE  
     House, s e

**P. STEWART PAINTS and OILS**  
 236-238 SPARKS ST.

**W. A. CURRIE** I am the man you are after for  
 Painting and Decorating.  
 183 BANK ST. - Telephone 1203

**THE SUN LIFE** Policies are WORLD-WIDE as to Residence and Travel  
 JOHN R. REID, Manager,  
 M. H. McWILLIAMS, Cashier, } Eastern Ontario.

**F. X. MARTIN** \* GENERAL DRY GOODS, 110 MAIN STREET, HULL.

52	Bank	STREET DIRECTORY.	Bank
		Private grounds	Labor Hall
12		Cunningham Mrs Margaret	138 Douglas Bros, roofers
		Private grounds	140 Blackburn Thomas H
22		O'Hara James F, brass founder	Labatt John, bottler
		Ottawa Repair Works, machs	146 Belanger J F, painter, etc
		Wellington st intersects	150 Brown & O'Brien, pictures
42		Cornish Mrs Sara, mlnry	152 Fraser Allan H, jwlr
44		Canadian College of Music	Ottawa Business College, Keith & McLauren, props
46		Vacant	Fleming Miss May, dressmkr
48		Vacant	Ami Wm C
50		Vacant	Home Life Association of Canada
52		Karn D W & Co, pianos, R F Langford mngr	Waddell Wm F, gen agt
			Lyon Miss Helen, mus tchr
54		Grants Concert Hall	154 Craig Joseph, sewing mach
		Askwith J E, contr	154½ Harkness & Robertson, flour
		Lampman Mrs S C Gesner, mus tchr	156 McCol & Edwards, wire wkrs
		Greene Wm R, dentist	160 Balot Joseph, fruit
		Kingsbury Miss Elizabeth, tailor	164 Vacant
56		Grant Bros, hardware	
		Sparks st intersects	Maria st intersects
		Stephen's Block	165 Moodie R & Co, undertakers
		Oddfellow's Hall	Moodie Robert
		McClenaghan Stewart, tlr, s e	168 Vacant
64		Wing On, laundry	170 Vacant
66		Fournier J A, furniture	172-174 Duval A J W, cabt mkr
68		Horne Rev R C, books	Vacant lots
		Holiness Era	Gloucester st intersects
70		Patterson & Lindsay, printers	176 Vacant
		Free Lance, The	178 Guy Mrs Frances
72		Cox Joseph A, tlr	180 Taeger Jos, cigars
74		Curry Lorne, mach	Courville A barber,
76		Mahoney Miss Minnie, mlnr	182 Guy Geo F, flour
		Jackson Mrs Margaret	Guy John, express
78		Henry Wm J, taxidermist	186 Bank of Ottawa (branch)
80		Mather Wm H, confy	192 Horwood H & Sons, stained gla
		Queen st intersects	Larue Napoleon
84		Hanna G E, dentist	194 Vallee Miss Selima, dressmkr
88		McQuestion Wm A	Enright Jeremiah, tinsmith
90		Phinney Miss Ethelinda	Watters J R, corset mkr
94		Haig John	196 Macdonald John A
98		Tompkins Francis	198 Binks George J
100		Vacant	202 Hall Mrs Christina, dressmkr
102		Vacant	204 Reid James, shoemkr
104		Gauthier Octave, rest	Private grounds
106		Atkinson Miss Minnie, mlnr	Nepean st intersects
		Cleary Miss Louisa, needlework	212 Crabb Mrs M E, mlnr
		Albert st intersects	214 Terrance Mrs Mary, confy
108		Douras Peter, grocer	216 Agret Mrs Sarah A, mlnry
110		Douras Miss Kate	Agret James
112		Bance E & Co, cigars	220 Unfinished building
		Bance Edmund	224-226 Fournier E T, dry goods
114		Chung Wing, laundry	Fournier Mrs Eliza
116		McCann Thomas jr	228-232 O'Connor Patrick, gro, liquors
118		Brown Sydney McG	Lisgar st intersects
		Presbyterian Church	234-236 Cluff Francis H, gro and flour
		Slater st intersects	238 Presley H V, barber
128		Rogers G H, undertaker	240 McLennan John R, plumbr
130		Force Thomas, boots and shoes	McKechnie Archibald
132		Tyndal E W, florist	242 Starrs Wm
		McLeod Miss Kate, dressmkr	242½ Moyles Miss Mary, dressmkr
		Price Mrs	246 Spargo George
134		Snider G A, photo	Lumber yard
136		Robinson Samuel, barber	Cooper st intersects
		Firth John P, billiards	Unfinished building
			Vacant lot
			275 Gibson George L
			280 Blood Robert

**BRYSON, GRAHAM & CO.** FURNITURE & HOUSE FURNISHINGS

282 Cookburn Richard E  
Wilson David  
284 Naubert Onesiphore B  
286-288 McLaughlin John, stair builder  
290 Gordon John  
292 Peard Benjamin  
Somerset st intersects  
294 Cram Robert H  
298 O'Connor Dan jun, planing mill  
300 Agret James W, cigars  
302 Gagnon Henri, barber  
304 Martin John S, flour  
Maclaren st intersects  
Vacant lot  
Gilmour st intersects  
Vacant lots  
376 Foley Lawrence  
378 Montgomery Thomas  
Vacant lots  
James st commences  
Vacant lots  
404-406 Storr John, pntr  
406½ Lawyer Annie, M D  
408 Birkett Thomas, hardware  
L H Thompson, mngr  
Florence st commences  
Vacant lot  
424 Bufton Mrs M A, butcher  
Private grounds  
432 Rickey I B, barber  
434 Vacant  
Ann st intersects  
Private grounds  
442 Castle Joseph  
444 Ingram Wm J  
Vacant lots  
McLeod st intersects  
Vacant lot  
478 Worsley & Wilson, painters  
480 Mison Frederick  
482 Vacant store  
Flora st commences  
Vacant lots  
498 Truman Wm R  
502 Elliott Rev James  
504 Fisher Alexander  
Archibald st commences  
Sheds  
518 Bufton Mrs Mary A  
520 Watt Edward W, coal oil  
524 Leblanc Charles  
528 Betts Mrs Susan  
530 Kehoe Mrs Rose A  
Catherine st intersects  
538 Smith Marcus  
Private grounds  
550 Garfoot George  
C A R crossing  
556 Oil sheds  
570 Hickey James, mkt gdn  
Hickey Thomas, mkt gdn, rear  
Market gardens  
612 Satchell Charles F  
614 Vacant  
Patterson's creek crosses

Market gardens  
Vacant lots  
Mutchmor Driving Park  
834 Nicholson Thomas, mkt gdnr  
Vacant lots  
Mutchmor st intersects  
Vacant lots  
904 Dalglish James A  
910 MacLean Alexander  
Private grounds  
Centre st intersects  
954 Protestant Home for the Aged  
Horace Jackson, Supt  
Private grounds  
1010 Hennessey George  
Private grounds  
Rideau Canal  
Capital Planing Mill Co of Ot-  
tawa (Ltd)  
Catherine st intersects  
Vacant lots  
**Barrett**, runs south from 64 Murray to  
Clarence, first east of Sussex, Ey  
Ward.  
**EAST SIDE**  
Yard and stables  
Hotel, s e  
**WEST SIDE**  
2 Langevin Edmond, shoemkr, s e  
4 Canada Hotel, bar entrance  
6 Boileau Udgere, barber  
Yard and sheds  
20 Starrs Michael  
Store, s e  
**Bay**, runs south from Ottawa River to  
Isabella, intersecting Wellington at  
385, Victoria and Wellington Wards.  
**EAST SIDE**  
Lumber yard  
Store, s e  
Wellington st intersects  
Vacant lots  
House, s e  
Sparks st intersects  
Vacant lot  
Queen st intersects  
129 Bishop John  
Private grounds  
145 Kennedy Henry  
House, s e  
Albert st intersects  
Henderson & Garrow, physicians  
179 Smith Andrew F  
181 Lough Wm  
Lough Miss M, mus tchr  
183 Vacant  
185 Thompson Mrs Susan  
187 Orde John F  
Slater st intersects  
189 Cherry Mrs A E  
191 Conley Thomas

**HOME**  
**LIFE ASSOCIATION**  
HON. R. HARCOURT,  
President.  
A. J. PATTON,  
Manager.  
**AUTHORIZED**  
**GUARANTEE**  
\$100,000.  
**W. F. WADELL,**  
152 BANK ST.  
AGENTS

**C. B. TAGGART & SON**

**Brokers, Houses for Sale and to Let**  
RENTS COLLECTED. Phone 703  
**Cor. BANK and WELLINGTON STS.**

# BUSH, BONBRIGHT & CO.

We carry a Large Stock of finest  
world-renowned  
**ORGANS and PIANOS**  
158 SPARKS STREET.

**DAVID MANCHESTER** | FULL LINE of GENTS' - FURNISHINGS -  
 440-444 WELLINGTON ST. and 443-447 SPARKS ST.

54	Bay	STREET DIRECTORY.	Bay
		Private grounds	Sparks st intersects
195		Toms Mrs Annie	Private grounds
		Private grounds	136 Wicksteed Gustavus W
202		Kealey Mrs Bertha	Queen st intersects
205		Brennan John	
		Vacant lot	140 Wright Edward V
		Maria st intersects	Wright E C, wood
		Private grounds	152 Booth Robert R
227		Cowan John	160 O'Connor Daniel
229		Andrews George	Albert st intersects
231		Lane John	Private grounds
233		Dunbar Henry	Slater st intersects
235		Vacant	House, s e
237		Smith James	Sheds
239		Vacant	206 Martin Wm
		Gloucester st intersects	Private grounds
		Private grounds	214 Vacant
249		Ferriman Wm	Maria st intersects
251		O'Connor James	220 Richardson Mrs Jessie
		Stables	Private grounds
259		Starrs Mrs Mary	230 Cleave John
		Private grounds	232 Flewellyn John
		Nepean st intersects	234 Edwards Wm
269		Henry Thomas	236-238 St Amand Leon, gro
271		Killeen Mrs Elizabeth	Gloucester st intersects
273		Touhey John	246 Boville Wm
277		Girling Wm	252 Bruce John, contr
279		Carroll Daniel	Private grounds
		Vacant lots	Nepean st intersects
		Lisgar st intersects	House, s e
293		Shea John C, flour	Private grounds
		Wood yard	278 Drake John
299		Hallinan John J	280 Perreault Alfred
301		Murray John	Perreault Miss Annie, dressmkr
303		Vacant	282 Morgan James
305		Lalonde Jules M	284 Gibson Wyman
307		McAdam James S	288 Lyness Thomas
309		Lyon Joseph	290 McCann Beecher
		Cooper st intersects	
		House, s e	296 Cook Wm
		Wood Yard	298 Bishop Wm H
		Somerset st intersects	300 McMartin Thomas
		Vacant lots	302 Egan Mrs Bridget
		Maclaren st intersects	304 Element Patrick
		Vacant lots	Vacant lot
		Gilmour st intersects	306 Leslie George H
		Vacant lots	308 Broadbent Ralph L
		James st intersects	Cooper st intersects
		House, s e	310 Evans Frederick A
		Private grounds	312 McColl Hugh
		House, s e	314 Beatty Thomas
		Florence st intersects	316 Atkinson Thomas
		Planing mill, s e	320 O'Reilly Thomas E
		Ann st intersects	Vacant lot
		Not open to Isabella	344 Lannan Michael
		WEST SIDE	Vacant lot
		Store, s e	Somerset st intersects
		Wellington st intersects	350 Plain Charles E
		House, s e	358 Bird Charles
106		Smyth W J	360 Stearns James
108		Rondeau Athanase	Vacant lot
110		Kennedy David B	370 Foster Albert E
		Private grounds	Vacant lot
		Maclaren st intersects	
		400 Ferguson Duncan, grocer	

# BRYSON, GRAHAM & CO.

Grocery & Glassware.

**Ottawa Powder Co. Ltd. | Blasting Supplies**  
 Central Office, 20 Central Chambers, 46 ELGIN ST., OTTAWA.

Bay	STREET DIRECTORY.	Bell	55
402	McCarthy Michael Private grounds	49	Private grounds Huson George E
406	Spence Henry T Gilmour st intersects	53	Shirley Wm
436	McGrail Thomas	59	Murphy Wm J, wall paper
438	Black Wm G James st intersects	63	Pilon Thomas Vacant lots
442	Phillion Alphonse N	73	Perrault George Private grounds
444	Dewhurst Edward R	81	Walsh John Christie st ends
446	Learie James	95	Brisebois Jean Bte
450	Sincennes Damase Vacant lots House, s e Florence st intersects Vacant lots Ann st intersects Not open to Isabella	97	Hyndman Robert Lyons Miss M
		99	Aubrey Joseph Vacant lot
		113	Villeneuve Henri Vacant lot
		123	Charter Wm H
		127	St Germain Arthur Vacant lots
		133	Lemieux David Store, s e Emily st ends
	<b>Beaconsfield Pl.</b> , runs south from Gilmour to Lewis, first west of Elgin, Central Ward. Not built on	161	Beauchamp Olivier
		165	Vacant Private grounds
	<b>Beechwood Av.</b> , runs north-east from St Patrick's bridge to city limits, Rideau Ward.	179	Smith Charles E Private grounds
	<b>EAST SIDE</b> Clarkston Village	189	Martin Patrick
	<b>WEST SIDE</b> C P R crossing Vacant lots Creighton st ends Vacant lots Springfield rd commences Moreau Mrs Elmire, grocer Martel Joseph Barnabe F X Vacant lots Douglas av commences Landry David Langevin av commences Desblens Alphonse Falkner George Poirier Pierre Denault Eustache Laurier av commences Giroux Pierre Vacant lots Butternut Terrace commences Vacant lots	195	O'Leary Cornelius
		197	Evanson George A Private grounds
		203	Minihan Thomas
		205	Stalford Wm J
		211	Alexander Thomas Private grounds
		219	Curran John
		221	Glover Edward, butcher
		225	Tamman Wm, wood Private grounds
		231	Clauser Robert T Mt Sherwood Meth Church Private grounds
		259	Bayly Archer Private grounds
		277	Glover Edward C A R crossing
		261	Delaney John Hogan Michael, rear Tresidder George C
		263	Neville Andrew
		285	Donovan Denis
		267	Haryett Mrs Elizabeth
		269	Wilson John
		271	Proulx Basil
		273	Sullivan Mrs E
		275	Poss Frederick
		279	Palen Wesley, contr Private grounds
		285	Cowan John
		289	Fowler Frederick, grocer
		293	Hunter Thomas
		295	Guignard John A
		305	Bailey Charles Private grounds
		315	McDonald Donald
		319	Russell Nathaniel Private grounds
	<b>Bell</b> , runs south from the end of Somerset to city limits, third west of Concession, Dalhousie Ward.		
	<b>EAST SIDE</b> Vacant lots 29 Edge James H, shoemkr 33 Lees David Private grounds 39 White Charles		

**PERLSON MANUFACTURING CO., Ottawa, Ont.**  
 WEAR Hercules Brand—Shirts, Overalls, Wrappers and Blouses—WHITEWEAR.

**W. A. CURRIE** Practical Painter, Decorator and Paper Hanger.  
 183 BANK ST. Telephone 1203

The Policies  
of the

**SUN LIFE**

are absolutely  
Unconditional.

**JOHN R. REID,**  
Mng. Eastern Ontario.  
**M. H. McWILLIAMS, Cashier.**

56

Bell

STREET DIRECTORY.

Besserer

**F. X. MARTIN** \*  
 GENTS' FURNISHINGS and READY-MADE CLOTHING  
 110 MAIN STREET. HILL

327 Larden Alfred J  
Private grounds  
335 Vacant  
337 Clarey John  
339 Vacant  
Unfinished house  
Vacant lot  
Ernest st ends

377 Clarey Wm. plasterer  
Private grounds  
385 Chandler Samuel R  
Vacant lot  
McLean st ends  
Vacant lots

WEST SIDE

10 Vacant  
St Luke's Church  
20 Howe Mrs Margaret  
Howe Miss J, mus tchr  
26 Heron John E  
28 O'Halloran John  
32 Bartlett Samuel H  
34 Bothwell Mrs Mary  
38 Gainsford Wm  
40 Horan John  
42 Purdy Robert  
44 Barr Mrs Annie, grocer  
Eccles st commences

46 Stratton James, grocer  
48 Hall Wm  
Dowds Miss Jennie, dressmkr  
54 Jones Wm  
Private grounds  
60 Stearns Albert  
64 Huson Miss Jennie  
Private grounds  
89 Woods Henry  
84 Dickie David  
86 Powers John  
Private grounds  
96 Edwards Mrs Ann  
Private grounds  
104 Edwards Thomas  
Vacant lots  
Sophia st commences

Vacant lots  
148 Jarvis Louis  
150 McEneaney Duncan  
Private grounds  
158 Scott David  
166 Byfield Thomas F  
Private grounds  
174 Moss Charles  
180 Moss Charles, blacksmith  
184 Hawkshaw Robt  
Private grounds  
Louisa st commences

204 Cayer Thomas  
210 Gordon James  
214 Hand Edward  
218 Connolly Hugh  
220 Cleary Thomas  
Vacant lot  
Munroe st commences  
Store, s e  
Private grounds

248 Arkley James  
Raymond st commences  
250 Cleary Thomas, grocer  
254 Leslie Mrs S  
C A R crossing  
Elizabeth st commences  
Vacant lots  
Henry st commences  
Bell st school, Miss M E Irving prin  
Hill Wm J  
Bilodeau Philippe  
City limits

**Besserer**, runs east from the Canal to Rideau River, first south of Rideau, St George's Ward.

NORTH SIDE

Government stores, s e  
Canal st intersects  
Rear entrance  
Sussex st intersects  
Hotel, s e  
Rear entrance  
35 Stethem Mrs Phoebe  
Rear entrance  
45 Smith J R, iron works  
Mosgrove st intersects  
Rear entrance  
67 Kitts John B  
69 Burton Horace  
A lane

73 Robillard Alexandre J A  
75 Wilson Herbert W  
77 Hall James H  
Sheds  
83 Baker Wm C  
85 Montgomery Robert S  
Rear entrance  
Store, s e  
Nicholas st intersects  
Store, s e  
113 Hay Arthur  
115 Blanchfield Wm  
117 Bellemare Antoine  
119 Cooney Edward  
123 Russell Robert  
125 Burns James  
127 Shea Thomas R  
129 O'Reilly James H  
131 McKay John  
Rear entrances  
147 Doherty Daniel, pntr  
Rear entrances  
Waller st intersects  
Convent Notre Dame Du Sacre-Coeur  
169 Bott George  
Private grounds  
Cumberland st intersects  
Private grounds  
197 Roy Charles  
201-205 Hoggard George, soda water  
Rear entrances  
217 D'Auteuil Norbert G

**BRYSON, GRAHAM & CO. | MEN'S SUITS.  
BOYS' SUITS.**

223 Potts Joseph  
 225 Gladman Arthur G  
 227 Slater Mrs Bridget  
 229 Bennett Mrs Louisa  
 231 Paynter Wm H  
 233 Hinds Hugh jun  
 Eastern Methodist Church  
 King st intersects  
 Shop, s e  
 251 Clifford John, shoemkr  
 253 Vacant  
 Private grounds  
 263 Keegan Patrick  
 267 Cooney John C  
 271 Millett Arthur, mus tchr  
 273 Lester Richard  
 275 Woodburn Clinton M  
 281 Paynter Mrs Mary A  
 283 Snow A T  
 287 Finster Henry J  
 291 McMillan Alexander J  
 297 Hamel Amedee  
 299 Nightingale Mrs Elizabeth  
 Nelson st intersects  
 305 Turley James W  
 Private grounds  
 315 Kenny Thomas W  
 319 Irvine Wm J  
 223 McDougall Mrs Mary  
 325 Hay Miss Louisa  
 327 Hackland Mrs Ellen  
 329 Devlin Charles A  
 333 Devlin Richard M  
 Friel st intersects  
 Private grounds  
 361 Pope Joseph  
 363 Bacon Lieut- Col Thomas  
 365 Gravelle Olivier  
 367 Hackett Mrs M I E F  
 Stables  
 House, s e  
 Chapel st intersects  
 Private grounds  
 415 Ogilvy James  
 419 Caddy John St V  
 Private grounds  
 427 Taylor Wm  
 Private grounds  
 Augusta st intersects  
 Private grounds  
 451 Cote Isadore  
 455 Sutherland Alexander M  
 459 Geddes Mrs Jane  
 Vacant lots  
 469 Farrell Mrs Louisa M  
 473 Ambridge George, builder  
 477 Leblanc Jean O  
 481 Gallagher Frederick  
 Cobourg st intersects  
 Private grounds  
 493 Vacant  
 Private grounds  
 501 Gliddon Wm  
 505 Vacant  
 Private grounds  
 513 Rogers Charles G

515 Grist John  
 Private grounds  
 Charlotte st intersects  
 Vacant lots  
 Wurtemberg st intersects  
 Vacant lots  
 593 House building  
 Vacant lot  
 599 Regan Miss Jane  
 Vacant lots  
**SOUTH SIDE**  
 Wood yard  
 Canal st intersects  
 8 Vacant  
 10 Nicolet House, C Christian prop  
 Sussex st intersects  
 Private grounds  
 22 Lavoie Jean M  
 24 Cardinal Eugene  
 26 Vacant  
 28 Woodland Richard  
 Lumber yard  
 28-28 Woodland Richard, leather  
 Dry dock  
 54-56 Victoria House, Mrs M A McCarthy, prop  
 Mosgrove st intersects  
 58 Hickey Mrs Augusta  
 60 Wright Chas M  
 62 Vacant  
 64 Strange John  
 66 Mann W E B  
 68 Payne Edward  
 70 Walsh Mrs Olive  
 72 O'Brien Michael  
 74 Baldwin Wm H  
 Mill lane commences  
 80 Surtees Mrs Rosanna  
 82 Crooks Samuel  
 84 Bowie George H  
 86 Berghman Heric  
 88 Chapman Wm H  
 90 Raper Wm E  
 Hotel yard  
 Hotel, s e  
 Nicholas st intersects  
 Store, s e  
 106 Quinn Mrs Ellen A lane  
 115 Lancto Frederick  
 116 Baldwin J N A lane  
 120 Cundell George  
 124 Fire Station No. 3  
 Manners Joseph  
 126 Alexander Mrs Martha  
 128 Doran Michael  
 130 Lynch Henry A lane  
 134 Gilbert Mrs Emma  
 136 Lambert Wm  
 138 Caulfield Mrs Margaret  
 140 Flanagan Mrs Sarah  
 140½ Orr Mrs Bridget  
 142 Troughton Mrs Leah  
 144 Kavanagh Patrick

**H  
O  
M  
E  
L  
I  
F  
E**

Policies are **WORLD WIDE** as to Residence and Travel.  
 Office, 152 BANK STREET.  
 W. F. WADDELL, Manager Eastern Ontario.  
 (Assessment System)

# BUSH, BONBRIGHT & CO.

The HEINTZMAN & CO. PIANOS were no equal in Tone, Touch and Durability, which makes them the most popular instrument of the period.

**DAVID MANCHESTER** Our Own Ready-Made Clothing. 440-444 WELLINGTON ST. and 443-447 SPARKS ST.

58

Besserer

STREET DIRECTORY.

Bolton

House, s e Waller st intersects  
 House, s e  
 Private grounds  
 164 Clancy John  
 166 Fitchell John  
 168 Ingram John  
 170 Halliday George, blacksmith  
 Private grounds  
 178 Armstrong Mrs Caroline  
 Private grounds  
 184 Armstrong George C  
 186 Barrette Henry C  
 190 Fraser George  
 192 Beatty Miss Kate  
 Cumberland st intersects  
 Store, s e  
 196 Lennox George  
 198 McLean Archibald  
 A lane  
 204 Audette Napoleon  
 206 Traversy Mrs Amanda  
 208 Fletcher John  
 210 Pittaway Henry  
 212 Westwick Thomas  
 A lane  
 216 Robertson John  
 218 Jamieson Robert, baker  
 Private grounds  
 228 Blyth Alexander  
 230 Maloney James  
 Private grounds  
 242 House building  
 244 Currier Thomas W  
 King st intersects  
 House, s e  
 252 Cunningham James  
 256 McMillan Alexander  
 Private grounds  
 Nelson st intersects  
 302 Battle Martin  
 304 Richard Alfred H  
 306 ter Meer L E  
 Private grounds  
 312 Erratt Jacob  
 Private grounds  
 320 McDougal Charles, ry contr  
 322 Powell Mrs Mary  
 326 Vacant  
 328 Vacant  
 330 Lally John  
 332 Woodburn A S  
 334 Kerr Dawson  
 House, s e Friel st intersects  
 House, s e  
 368 White Frederick  
 Private grounds  
 378 Vacant  
 382 Gray Wm  
 Private grounds  
 Chapel st intersects  
 Private grounds  
 426 Deslauriers Isidore N  
 430 Dion Alfred A  
 432 Deslauriers Isidore T  
 434 Deslauriers L F

Augusta st intersects  
 House, s e  
 456 Charbonneau Louis  
 460 Morse Charles E  
 464 Colman Mary  
 466 Vacant  
 Vacant lots  
 Cobourg st intersects  
 494 Bailiff James  
 Private grounds  
 502 Desrosiers Louis A  
 504-30 Lake Girard Mica System  
 Charlotte st intersects  
 Vacant lots  
 Wurtemberg st intersects  
 Vacant lots  
 606 Cundell Mrs Ann J  
 Rideau River

**Blackburn Av.**, runs south from opposite 395 Theodore to Ann E, St George's Ward.  
 Not open

**Bolton**, runs east from the Ottawa River to the Rideau River, crossing Sussex at 265, fifth north of St Patrick, Ottawa Ward.

**NORTH SIDE**

River bank  
 3 Ratte Antoine, boat house  
 Private grounds  
 Sussex st intersects  
 Store, s e  
 Private grounds  
 33 Vacant  
 37 Ranger Alfred  
 39 Baril Elisee  
 41 Latour Joseph O B  
 43 Trudeau Pierre A  
 47 Campbell Thomas  
 53 Harris Robert P  
 57 Pruneau Mrs Angele  
 Ariel Mrs Adeline  
 59 Martineau Mrs Julie  
 65 Gravelle Louis  
 69 Lalonde Napoleon  
 71 Vacant  
 73 Laroeque Alphonse  
 77 Forcier Jean Bte  
 79 Charlebois Andre  
 85 Lafontaine Jean Bte  
 87 Beland Hector  
 93 Lepine Joseph  
 95 Gorman Thomas M  
 97 Sullivan John J  
 99 Ryan James  
 101 Roy Joseph  
 Piling ground  
 127 McCann James  
 129 Monaghan Mrs Mary  
 135 Cameron Donald  
 Store, s e  
 Dalhousie st intersects  
 145 House, s e

**BRYSON, GRAHAM & CO.**

**SILKS AND DRESS GOODS**



# Dynamite, Trioline | OTTAWA POWDER CO., Ltd.

20 CENTRAL CHAMBERS, OTTAWA.

Bolton	STREET DIRECTORY.	Botelier	59
161	Private grounds	174	Bolduc Mrs Delima
163	Hendrick Andrew	176	Roy Joseph
	Private grounds		Private grounds
171	O'Neil Mrs Mary	210	Langlois Mrs Delima
	Private grounds		Vacant lots
173	Alain Cyrille		Cumberland st intersects
	McEwen James		Vacant lots
	Private grounds		House, s e Cathcart sq
179	Laframboise Calixte	250	Turpin Hilaire
185	Smith John	252	Phillon Augustin
189	Stirling Wm		Phillon Mrs A. grocer
191	Esdale Wm	254	Denis Zotique
195	Esdale Wm T	256	Ethier Ovide
197	Prud'homme Eugene		Benoit Edmond
199	McGovern Mrs Mary		Private grounds
	Private grounds		King st intersects
211	Belanger Napoleon		Private grounds
	Ottawa Ward Primary School	278	Lacroix Charles
	Cumberland st intersects		Private grounds
	House, s e	286	Mouder Marius
241	Mullin Patrick	290	Bellemare Theophile
243	Jubenville Napoleon		Vacant lots
245	Sarazin Noe A		Rideau River
	Private grounds		<b>Botelier, runs east from 237 Sussex</b>
253	Whitmore Joseph		sixth north of St Patrick to Rideau
257	Cotte Jesse		River, Ottawa Ward.
	Shed		<b>NORTH SIDE</b>
	King st intersects		House, s e
	House, s e		Vacant lots
281	Maroney John	45	O'Connor Thomas
	Private grounds		Vacant lots
<b>SOUTH SIDE</b>			Railway grounds
	River bank		Corporation Weigh Scales
6	Ratte Antoine		Piling grounds
	Sussex st intersects		Dalhousie st intersects
	Hotel, s e		Store, s e
32	Leslie Mrs Caroline	115	Groleau Cyrille
34	Malloy James	121	Gauvreau Pierre
36	Smith James		Gauvreau Miss A. dressmkr
38	Legault Theodule		Vacant lots
42	Matton Albert O	135	Olson Stephen
44	Faquet Theodule	137	Laliberte Pascal
46	Poirier Pierre	139	Brown Jeremiah
46½	Thibeault Arvias		Bedard Jean Bte E
52	Lepage Victor	149	Valiquette F X
54	Lepage J Bte	155	LaMontagne J Bte
56	Pruneau Mrs Malvina	157	Menish George
60	Mercier Louis N	159	Lefebvre Joseph
66	Fortier Lucien N	161	Stapley Benjamin
70	Ricard Urgel		Birney Mrs Christina
72	Archambault Jean Bte	163	De la Durantaye Eugene
74	Duquet Joseph	165	Smith Joseph
76	Rocque Ferdinand	167	Hickey Patrick
78	Dugal Telesphore		Robert Joseph
80	De la Durantaye Joseph		Private grounds
82	Dorice Jean		Store, s e
84	Marineau Romuald		Cumberland st intersects
86	Morin Alfred	187	Blais Joseph
90	Stringer Patrick		Blais Mrs Olympe, confy
96	Nazer Herbert K	195	Gauvreau Jean Bte
98	Deschamps Jean Bte, gro		Gauvreau Theophile
100	Desjardins Moise	199	Klender Charles
	Vacant lots	201	Holtmann Herman
	Dalhousie st intersects		House, s e
	Vacant lots		
160	Richard Alfred D		
168	Robinson Lewis, contractor		
170	Laflamme Napoleon		
172	Lepage Charles		

**PAINTING AND PAPERHANGING**  
**P. STEWART,**  
 236-238 Sparks St.

**W. A. CURRIE**

OUR EXHIBIT OF CHOICE AMERICAN WALL PAPERS CAN'T BE BEAT.  
**183 BANK ST. Telephone 1203**

# The SUN Life is a Canadian Company. **Office, Russell House Block 24 SPARKS ST.**

60

Boteller

STREET DIRECTORY.

Bridge

**F. X. MARTIN** \* **MEN'S AND LADIES' FURS A SPECIALTY.** 110 MAIN STREET, HULL.

King st intersects  
 House, s e  
 229 Tellier Charles  
**SOUTH SIDE**  
 House, s e  
 10 Damphousse Joseph, cabman  
 16 Arial Napoleon  
 16½ Chalifoux Jean Bte  
 18 McElory Thomas  
 22 Ward John W  
 24 Bohl Henry F  
 26 Choquette Charles  
 30 Kane John  
 33 Vacant  
 36 Pruneau Telesphore  
 40 O'Grady Wm  
 42 Charlebois Wilfrid  
 46 Waterson Albert E  
 50 Laflamme Magloire  
 56 Galbraith John  
 58 Leduc Maxime  
 60 McElory Wm  
 62 Usher John  
 Vacant lots

Dalhousie st intersects  
 Vacant lots  
 124 Bingham Henry  
 128 Mulhoney Mrs Sarah  
 130 Lajoie Jean  
 132 Larocque F X  
 134-136 Lortie Mrs Marie  
 142 Lewis Francis P  
 144 McGillcuddy John  
 152 Jubinville Gregoire  
 156 D'Aoust Napoleon  
 Private grounds  
 166 St George James H  
 Private grounds  
 174 McStarvick John  
 176 Murray John  
 178 Murray Francis  
 180 McDonald Philip  
 Vacant lots

Cumberland st intersects  
 188-190 Store, s e  
 196 Lechance Julien  
 198 Wells Daniel  
 200 Dubuc Etienne  
 200½ Brazeau Ernest  
 202 Larocque Alexandre  
 204 Bertrand Ferdinand  
 206 Laflamme Edouard  
 210 Groulx Napoleon  
 212 Pinard Celestin  
 214 Beauchamp Mrs Salomee  
 216 Evans Mrs Jane  
 220 Rainville Joseph  
 Proulx Miss Artemise, fruits  
 226 Leblanc F X

King st intersects  
 House, s e  
 Vacant lots  
 Rideau River

Bridge (Le Breton Flats), runs south from the Union Bridge to Albert, Victoria and Dalhousie Wards.

**EAST SIDE**  
 Booth stables  
 Lumber yard  
 47 Parr James A, planing mill  
 G N W Tel Co (branch)  
 Head st intersects  
 29 C P R Tel Co (branch)  
 91 McKay Milling Co, millers  
 McKay flour mill  
 O E Co power hse, No 5, rear  
 Chaudiere Slide Bridge  
 Middle st ends  
 Lumber yards  
 Montreal st ends  
 C A R lumber tracks  
 C A R freight office (Chandlere Division)  
 Britannia st commences  
 161 American House  
 Private grounds  
 Duke st commences  
 197 Armstrong J & P, carriage mkr  
 Private grounds  
 209 Lapensee Charles sr  
 211 Miller Mrs Mary  
 213 Walker Mrs Miza  
 217 Roy Maurice, bdg hse  
 219 Desiardins Wilfrid  
 223 Paulin Romain  
 225 Lucas John  
 229 Vacant  
 231 Prud'homme Francis  
 235 Wood Edward  
 Store, s e

Queen st west intersects  
 253 Store, s e  
 255 Derrough John  
 257 Burnett Donald  
 Private grounds  
 263 Ford George  
 265 Lyon Wm T  
 267 Birch Thomas W  
 269 Lavoie Euclide  
 271 Soullere Pierre  
 273 Cloutier Mrs Henrietta  
 275 Brousseau Mrs Alexina  
 277 Plouffe Joseph  
 279 Vacant  
 281 Flynn James  
 283 Fraser James jr  
 285 Pepin Augustin  
 287 Sauve Onesime  
 Sauve Miss Agnes, dressmkr  
 289 Chantillon Arthur, tobacconist  
 291 Gagnon Henri, grocer  
 Ottawa st intersects  
 295 Soullere Janivier  
 Private grounds  
 C A R crossing  
 Vacant lots  
 House, s e

**WEST SIDE**  
 Booth J R, saw mill  
 Chaudiere st commences

**BRYSON, GRAHAM & CO.**

**Sheetings and Table Linens.**

Lumber wagon yard  
 Head st intersects  
 Store houses  
 82 Booth J R, lumber  
 Beauchamp David, rear  
 Fournier Pierre, rear  
 Michon Joseph, rear  
 82½ Parry Sound Colonization Ry Co  
 Ottawa, Arnprior & Parry Sound  
 Ry Co  
 Booth Waggon Shop, rear  
 Union Steam Fire Engine House,  
 rear  
 Booth Harness shop, rear  
 Booth Blacksmith Shop, rear  
 Chaudiere Slide Bridge  
 Lumber yards  
 Oregon st commences  
 Lumber yards  
 192 Murphy Henry  
 Private grounds  
 198 McNaught Thomas  
 200 Dick Joseph  
 202 Graham Robert  
 204 Taylor David  
 Private grounds  
 Richards Wm  
 220 Gratton Gideon  
 224 Smith Elijah  
 Private grounds  
 Strachan Wm  
 234 McCormick John S  
 Pratt Miss Auelia L, mus tchr  
 236 Fraser Andrew D  
 238 Strachan Wm, hardware  
 Queen st west intersects  
 Store, s e  
 Stables  
 258 Gaynard Patrick  
 260 Quinn Michael  
 262 Shannon James  
 264 Berniquer Maurice  
 Berniquer Mrs Eusebie, dressmkr  
 263 Wood Mrs Ann, wood dir  
 274 Dewart John  
 274½ Dewart Joseph  
 278 Moffitt Wellington  
 282 Foster Robert  
 284 Desjardins Eustache  
 286 Ouellet Francois  
 290 Ross Mrs Sarah L, grocer  
 Ottawa st intersects  
 Store, s e  
 Stable  
 Vacant lots  
 C A R crossing  
 Vacant lots  
 326 Hayes Thomas  
 328 Ray Robert  
 Ray Richard  
 330 Cousineau James  
 332 Temple Mrs Eliza  
 334 Phillon Alexandre sr  
 338 Miller Henry, carpet cleaner  
 Miller Morris  
 Vacant lots  
 Store, s e  
 Wellington st

**Britannia**, runs south-east from 159  
 Bridge to Queen st w, Victoria Ward.

**EAST SIDE**

C A R office, s e and lumber tracks  
 O E Co's power hse No 3 (steam  
 station) rear

**WEST SIDE**

Hotel, s e  
 Ahearn Wm, blacksmith  
 Storehouse  
 Private grounds  
 Stables  
 42 Ventura Giorgi  
 44 O'Neil Thomas  
 46 Goudie John  
 48 Martin James  
 50 Thibaudeau Mrs Elisa, confy  
 52 Renaud Narcisse  
 56 Gordon Max  
 58 Aube Mathias

Idol lane commences

**Wood yard**

84 Vacant  
 86 Leger Joseph  
 88 Miron Augustin  
 89 Goulet Amable  
 92 Bate John  
 94 Hudson John  
 96 Vacant  
 98 Vacant  
 Foundry rear  
 106 Mayer Joseph  
 108 Malouin Amable  
 119 Brunet Paul  
 112 La France Isaac  
 Vacant buildings (2)

**Broad** (Le Breton Flats), runs south  
 from 42 Oregon to 721 Victo-  
 ria Ward.

**EAST SIDE**

37 Alexander John  
 39 Dallaire Raphael  
 41 Beaudoin Joseph  
 43 Fields Robert  
 45 Coallier Thomas  
 47 Roberge Modeste  
 49 Houghtby Wm  
 51 Cardineal Thomas  
 67 Lapointe Leon  
 71 Joannisse Jean Bte  
 73 Lacelle Alexandre  
 75 Duscet Mrs Mary E  
 77 Trepanier Mrs Leocadie  
 79 Davis Richard  
 Private grounds  
 83 Birk James  
 87 Page Albert  
 89 Claremont Robert  
 91 Dorion Albert  
 93 DeMurray Mrs R A  
 95 Geyer Odilon  
 95½ Ouellet Bruno  
 97 Raymond Mrs J  
 99 Guenette Mrs Aurelie  
 107 Albert Mrs Mary A

Guaranteed Protection,  
 Prompt Payment of Claims,  
 The Most Liberal Conditions,

ARE SECURED BY A POLICY IN THE  
**HOME LIFE ASSOCIATION OF CANADA**

(Assessment 1/100th)  
 DISTRICT AGENT,  
**152 BANK STREET.**

**W. F. WADELL,**

**C. B. TAGGART & SON** Agents. Largest and Most Complete List  
 of Properties for Sale, Exchange  
 or to Let, in the City. TEL. 703. Cor. Bank & Wellington Sts.

**DAVID MANCHESTER** | **HATS, CAPS and FURS.** | **440-444 Wellington St. and 443-447 Sparks St.**

**BUSH, BONBRIGHT & CO.** | We carry a Large Stock of finest world-renowned **ORGANS and PIANOS** 158 SPARKS STREET.

Private grounds  
 113 Mahoney John  
 115 Doian James  
 115½ Rosenberg L  
 117 Lajeunesse Charles  
 117½ Duford J J  
 119 Store, s e  
 \_\_\_\_\_ Queen st w intersects  
 House, s e  
 135 Villeneuve Joseph, barber  
 137-139 Narmand Michel, grocer  
 141-143 Provost D, wines and liquors  
 145 Lavigne Joseph, gro  
 147 Lavigne Napoleon, billiards  
 153-155 Lavigne Leandre, barber  
 Vacant lot  
 161 Jagassee Zephir, hotel  
 165 Potvin Mrs Ida, barber  
 167 Pilon Felix, eating house  
 Palace Hotel, A D Drouin prop  
 \_\_\_\_\_ Ottawa st ends  
 171-177 Beauchamp Joseph, hotel  
 179 Excise warehouse  
 179½ Archambault Romuald  
**WEST SIDE**  
 Canadian Pacific R R grounds  
 Canadian Pacific R R car shops  
 Canadian Pacific R R freight sheds  
 Canadian Pacific R R depot  
 Canadian Pacific R R Restaurant  
 A C Burgess, prop  
 Warehouse, Eddy  
 Corporation weigh house  
 C A R crossing  
 Sheds  
 \_\_\_\_\_ Wellington st  
**Bryson.** runs west from Division, third south of C A R track, Dalhousie Ward.  
 Not built on  
**Butternut Terrace.** runs north from Beechwood av, second east of Springfield road, Rideau Ward.  
 Not built on  
**By Ward Market (New).** runs south from York opposite Old By Ward Market to George on the west side of William, By Ward.  
**EAST SIDE**  
 1-2 Satchell Charles F, butcher  
 3-4 Vacant  
 5-6 Robert Edouard, butcher  
 7 Gravelle F X, btchr  
 8 Langlois Joseph, fruits  
 9 Vacant  
**WEST SIDE**  
 1-2 Lapointe Moise, fish  
 3 Marchi & Co, fruits  
 4 Anstiss Mrs E, eating house  
 5 Robert Edouard, dairy  
 6 Bova Frank, fruits  
 7 Gallagher Michael, fruits

3 Cullen Wm, fruit  
 9 Asher Mrs I, crockery  
 10 Market Inspector's Office, R L Hornidge, inspector  
**By Ward Market (Old).** runs north from York to Clarence on the west side of William, By Ward.  
**EAST SIDE**  
 B Slattery & Terrace, butchers  
 2 Nagle Patrick, butcher  
 4 D'Acoust Napoleon, butcher  
 6-8 Platt Nathaniel, butcher  
 10-12 Thorbahn Herman, butcher  
 14-16 Beaucage & Robillard, butchers  
 18-20 Matthews George Co (Ltd), pork butchers  
 22-24 Ouellet Felix, butcher  
 C Martel Jean, butcher  
**WEST SIDE**  
 A1-3-5 Slattery & Terrace, btchrs  
 7 Arsenaute Joseph, butcher  
 9-11 Lachance Napoleon, butcher  
 13 Gravelle Moise, butcher  
 17 Gravelle Joseph, butcher  
 19 Gravelle Louis, butcher  
 21 Jolicoeur Cleophas, butcher  
 23 and D Leclair Oscar, butcher  
**By Ward Market Square.** runs south from 58 Clarence to George, By Ward.  
**EAST SIDE**  
 Old By Ward Market  
 \_\_\_\_\_ York st intersects  
 New By Ward Market  
**WEST SIDE**  
 2-8 Wall & Co, gros  
 16-12 Bambrick John, gro  
 14 Kelly Thomas, stoves  
 Hotel, s e  
 \_\_\_\_\_ York st intersects  
 Hotel, s e  
 30-32 Ashfield Wm, produce  
 34 Cotton & Warner, harness  
 34½ Croteau Michel J, produce  
 36 Haig & MacMaster, butter  
 MacMaster Duncan  
 38 Vacant  
 40-42 Frankin Patrick, produce  
 44-46 McDonald Kenneth, agrl implts  
 50-52 Doyle Daniel, butter  
 54 How Thomas J, grocer  
 56 Brock Garrett, fruits  
 62 McDonald Kenneth, store house  
**Cambridge.** runs south from Maria to Emily, first west of Concession, Dalhousie Ward.  
**EAST SIDE**  
 Vacant lots  
 House, s e  
 21 Hall John

**BRYSON, GRAHAM & CO.** | *Ribbons and Laces*

# High Explosives, Trioline | OTTAWA POWDER CO., Ltd.

20 Central Chambers, 46 Elgin St.

Cambridge	STREET DIRECTORY.	Canal East	63
23	Craig Wm J		
25	Rochester Daniel B		
27	Olivier George		
29	Brain Thomas, painter		
33	Vacant		
37	Sheanan Peter		
39	Liggett Henry		
41	Chouinard Guillaume		
47	Patterson Wm J		
51	Thomson Mrs Jessie		
55	Helman Frank House, s e		
	Primrose st intersects		
	Vacant lots		
75	Egan John, contractor		
77	Proper Charles		
79	Kiely James		
85	Pownall Wm		
89	Larochelle Norbert L		
91	Mackey Robert J		
93	Fulford John Vacant house		
97	Chamberlin Howard		
103	Fagan Michael H Private grounds		
111	Booth Oscar N Private grounds		
119	Charest Antoine		
121	McLaughlin Thomas, contractor		
123	Walsh Frederick W		
127	Fitzgerald Edward T Vacant lots		
143-145	Shouldis George W, baker		
	Somerset st intersects		
	Private grounds		
155	Macfarlane Gavin S Private grounds		
161	Barr Aaron J		
167	Smith Joseph R Private grounds		
177	McGee Daniel Private grounds		
179	Kells Thomas		
181	Urquhart Andrew		
183	Sinclair James		
185	McQuarry Wm		
195	Malloy Richard		
197	Hughes Wm Private grounds		
213	Page George Page Miss A, mus tchr Private grounds		
221	O'Grady Daniel		
	Christie st intersects		
	Vacant lots		
237	Stanley Fleming		
239	McCambridge Thomas		
241	Bonell Ruglis		
245	Stewart Mrs Margaret Vacant lots		
267	Unfinished house Stoate James R Vacant lots		
	WEST SIDE		
	Vacant lots		
64	Bruce George Private grounds		
	Primrose st intersects		
72	Whiteley Benjamin R, grocer		
78	Lowe Archibald W		
78	Shattuck Miss Helen G		
80	Pelletier Eugene		
90	McElory Edwin		
92	Flatters John H		
94	Archer Wm A, builder		
98	Moffatt Thomas P		
102	Garrett Rev Thomas		
110	Goodwin Michael		
114	Bartlett Harry		
116	Vallillee George Private grounds		
132	Ashfield James Vacant lots		
	Somerset st intersects		
152	Doyle James		
154	Martin Tancrede		
156	Wanless George A		
158	Evoy Wm		
160	Rogers Elijah		
164	Whitton John		
166	Fagan Mrs E Private grounds		
178	Hayner Herman J, contr		
180	Stanley Leonard E		
182	Jones Mrs Hannah		
186	Jardine David Vacant lots		
208	McQuirk Findlay		
210	Jardine James Vacant lots		
	Christie st intersects		
	Vacant lots		
240	Dunse John		
242	Moore Thomas Vacant lots		
	Emily st		
	<b>Canal East.</b> runs south-east from foot of locks to city limits. St George's Ward.		
	Vacant ground		
51	Northwest Mounted Police stores Vacant ground		
	Dufferin and Sappers' Bridges		
	Battery green		
	Militia stores, P Clark clerk		
	Besserer st commences		
	Storehouses		
	Office, s e		
	Sussex st ends		
185	Capital Warehousing Co, Morris & Olver, props Rear entrances Store-houses Jones Andrew W, boat builder Court st ends		
	Coal sheds		
	Wilbrod st commences		
	Dey Bros, boat builders St James st ends		
	Dey's boat house		
	Dey's skating rink, s e		

**WEATHER RESISTANT PANTS**

Made by

**PERLSON MFG. COY  
OTTAWA, ONT.**

**W. A. CURRIE**

**The Peoples' Paper Hanger and  
Sign Writer.  
183 BANK ST. - Telephone 1203**

# The SUN Life | Low Rates, Large Profits and the Most Liberal Policy in the World.

64

Canal East

STREET DIRECTORY.

Cartier

**F. X. MARTIN** \* MEN'S CLOTHING MADE TO ORDER  
 110 MAIN STREET, HULL.

Theodore st commences  
 Ordnance land  
**WEST SIDE**  
 Rideau Canal and canal basin

**Canal Road**, runs west from Bank to  
 Concession at southerly city limits,  
 Wellington Ward.

**NORTH SIDE**  
 Rogers Francis  
 McCloy Robert, mkt gdnr  
 Dochon Eustache jr

**SOUTH SIDE**  
 Not built on

**Canal West**, runs south-east from foot  
 of Canal locks, Victoria and Central  
 Wards.

**EAST SIDE**  
 Old Ottawa Rowing Club  
 Militia storehouse  
 53 Smallwood Samuel L, armourer  
 Canal toll office  
 Farley James F, collector  
 Sappers' and Wellington st bridges  
 165 Heney John, wood  
 171 Curran Wm  
 Vacant lot  
 185 Pat. H N & Sons, wholesale gros  
 Government wood yard  
 Coal sheds

**WEST SIDE**  
 Government Electric Light Station  
 Wellington st commences  
 Sparks st commences  
 160 Reiffenstein Geo C, ins agt  
 Pinhey & Co, brokers  
 162 Kavanagh & McKenzie  
 Russell house, s e  
 168 Freehold Association of Ottawa  
 Bristol Iron Co The  
 Magee Charles  
 170 Vacant  
 Side entrances  
 Livery, s e  
 Murphy Bros, bottlers

Queen st commences  
 Police Court, s e  
 Fire Hall, s e

Albert st commences  
 Sheds  
 Corporation weigh scales

Slater st commences  
 Coal sheds

Maria st commences  
 Cartier square  
 House, s e  
 Drill Hall, T J Benboy caretaker  
 Ottawa Lawn Tennis Club  
 Collegiate Institute grounds  
 Lisgar st commences  
 Canal Reserve

**Carling Av**, runs west from Concession  
 to Turner, second south of C A R track  
 Dalhousie Ward.

**NORTH SIDE**  
 15 Bennett John McK  
 31 McDonald Hugh

**SOUTH SIDE**  
 36 O'Connor Mrs Alice

**Cartier**, runs south from Lisgar to city  
 limits, first east of Elgin, Central  
 Ward.

**EAST SIDE**  
 Private grounds  
 House, s e  
 Cooper st intersects  
 Sweetland John, MD  
 Private grounds  
 Seybold Edward  
 Somerset st intersects  
 61 Shaw Charles S  
 Private grounds  
 65 Hughson W C

Maclaren st intersects  
 67 Whyte James G  
 Whyte Ernest  
 69 Johnson Edward V  
 73 Grout Francis  
 75 Doney Richard  
 77 Bangs Chauncey W  
 79 Morrison J S  
 81 Witten Rev Walter  
 83 Fripp Alfred E

Gilmour st intersects

Vacant lots

Lewis st intersects

Vacant lots

Charles st ends

School, s e

Vacant lots

Lochiel st intersects

Vacant lots

Ann st intersects

Vacant building

Lumber piles

McLeod st intersects

Vacant lots

Flora st intersects

Little George

**WEST SIDE**

House, s e

Private grounds

House, s e

Cooper st intersects

30 Egan Henry K

Private grounds

Somerset st intersects:

Vacant lots

64 Ives Hon W B

Maclaren st intersects

68 Nelson Francis

**BRYSON, GRAHAM & CO. | CARPETS and OIL CLOTHS**

Vacant lots Gilmour st intersects  
 Vacant lots Lewis st intersects  
 Vacant lots Lochiel st intersects  
 Vacant lots Ann st intersects  
 Vacant lots McLeod st intersects  
 Vacant lots Flora st intersects  
 Teskey Sylvester City limits

**Cartier Sq.** is bounded by Elgin, Maria and Emmett sts. Central Ward.

**Catharine.** runs west from Rideau Canal to Concession, fourth south of Ann, Central and Wellington Wards.

**NORTH SIDE**

C A R mechanical office  
 Yards Elgin st intersects  
 Vacant lots C A Ry offices  
 Vacant lots Metcalfe st intersects  
 Private grounds  
 87 Crysler Francis H  
 Private grounds  
 105 Shearer John  
 Private grounds O'Connor st intersects  
 Private grounds  
 167 Scrim Charles, florist  
 Vacant lots Bank st intersects  
 House, s e  
 Private grounds  
 233 Foster Henry  
 235 Little Mrs Margaret  
 239 Booker Wm B  
 241 Marsh Wm  
 Private grounds  
 247 Barker Henry C  
 Private grounds

Kent st intersects

Vacant lots

**SOUTH SIDE**

C A R workshops Elgin st intersects  
 C A R passenger depot Metcalfe st intersects  
 C A R freight sheds  
 118 Aris James  
 122 Poirier Philippe  
 Ross Robert, stone and cement O'Connor st intersects  
 Vacant lots  
 140 Roberts John H  
 Capital Planing Mill Co yard

Bank st intersects  
 House, s e  
 Private grounds  
 Vacant lots Kent st intersects

**Cathcart.** runs east from Ottawa River to Rideau River, crossing Sussex at 285, fourth north of St Patrick, Ottawa Ward.

**NORTH SIDE**

Vacant lot  
 5 Vacant  
 9 Hodgson Wm, architect  
 13 O'Brien Mrs Mary  
 15 Lefebvre Moise  
 House, s e Sussex st intersects  
 Store, s e  
 Private grounds  
 39 Routhier Albert  
 Private grounds  
 47 Davis Thomas  
 49 Boulay Mrs Katherine  
 53 Beland Mrs Marie  
 55 Vacant  
 59 Choquette Joseph  
 Private grounds  
 67 Baudry Hermenegilde  
 71 McDonald Oliver  
 73 Baudry Hermenegilde  
 75 Robinson Joseph  
 77 Fortier Joseph  
 81 Brunet Alfred  
 87 Boulet Napoleon  
 89 Vezina Mrs Rosalie  
 91 Potvin Napoleon  
 93 Bernard Jacques A  
 95 Bellemare Eugene  
 Laviguer F X  
 103 Fellows Wilbert  
 105 Jordan Mrs Sarah  
 107 Keeley Michael, cabman  
 109 Vacant  
 Vacant lots

Dalhousie st intersects

157-159 O'Toole Patrick, grocer

Private grounds  
 171 Richard Joseph  
 177 Ferris Wm  
 Private grounds  
 185 Bordeleau Napoleon  
 187 Monette Hermenegilde  
 189 Seaman Charles  
 191 Schultz Henry  
 195 Bussiere Theophile  
 Vacant lots  
 Store, s e

Cumberland st intersects  
 Cathcart sq

247 Traversy Henri  
 Private grounds  
 257 Vacant  
 259 Lynoff Wm  
 261 Boudreault Mrs Zoe  
 265 Diguier Arthur  
 Private grounds

**INSURE IN THE HOME Life Association**

HON. R. HARGREAVES, President  
 A. J. PATTERSON, Gen'l Manager  
 HEAD OFFICE, TORONTO.  
 W. F. WADDELL, Agent at Ottawa.  
 ASSESSMENT SYSTEM.  
 RESERVE PRINCIPLE.

# BUSH, BONBRIGHT & CO.

The HEINTZMAN & CO. PIANOS have no equal in Tone, Touch and Durability, which makes them the most popular instrument of the period.

**DAVID MANCHESTER** | FINE TAILORING | 440-444 WELLINGTON ST. and 443-447 SPARKS ST. | A SPECIALTY |

66	Cathcart	STREET DIRECTORY.	Cedar
		King st intersects	
231	Foisy Zephirin		250 Jeanvienne Gedeon
233	Roy George		252 Houle Mathias
237	Larose Jean Bte		254 Faucher Elzeon
	Private grounds		255 Jolicoeur Jean
243	Bellemare Albert		262 Regimbal Procule
	Private grounds		266 Spectar Reuben
309	Richard Samuel		268 Annand Gordon
311	Sevigny Edmond		House, s e
315	Lynch Matthew		King st intersects
317	Carisse Emery		Store, s e
319	Dallaire Joseph		296 Beliveau Joseph
321	Dellaire Mrs Maria		Private grounds
	Vacant lots		304 McAllister Thomas
	SOUTH SIDE		310 Aquin Moise
	Vacant lot		312 Lapointe Joseph
			314 Dupuis Joseph
			316 Proulx Alexandre
	Sussex st intersects		318 Lacroix Louis
30	St Joseph's Orphans' Home		320 Lacroste Samuel
84	Foley Lawrence		Vacant lot
88	Roy Theophile		324 McCauley Francis, tanner
92	Bureau Isidore		328 Regimbal Pierre
96	Casault Napoleon		Regimbal Omer
98	Sandusky Martin		Vacant lots
100	Hebert Samuel		Rideau River
104	Driscoll Patrick		
106	Murphy Mrs Mary		<b>Cathcart Sq.</b> , east and west side of Cumberland, between Bolton and Cathcart, Ottawa Ward.
108	Vacant		
110	Mason John		EAST SIDE
112	Watson Robert		1 Robillard Noe
114	Bellec Louis		7 O'Grady Mrs Hannah
	Rollin Jean Bte		11 Slade Thomas C
116	Lawrencelle Guillaume		Private grounds
120	Riopelle Onesime		21 White James
122	Soulard Joseph		House, s e
126	Fulford Frederick		WEST SIDE
130	de Grosbois Wm B		Vacant lots
132	Dorval Adelmare L		Cathcart Market
134	Lavoie Ulric		1 Gleeson John, butcher
134½	Dugal Arthur		3 Martel & Son, butchers
136	Page Mrs Sophie		
144	Pinard Edouard		<b>Cedar</b> , runs west from Division to Fourth av. fourth south of Albert, Dalhousie Ward.
146	Raby Alphonse		
	Private grounds		NORTH SIDE
	Dalhousie st intersects		1-3 Stackpole Thomas, grocer
	House, s e		5 Laurier Andre
166	O'Rielly Mrs Jane		11 Cochrane Wm, wood
168	Paquet Joseph		15 Ruddick Edward
170	Charbonneau Alexandre		17 Amey Clerient
174	Noel Zephirin		21 Cooke Arthur
186	Kelly James		23 Blais James, wood dealer
	Private grounds		29 Hughes Robert
200	Reading Frank		33 Blais Steven, contr
202	Adler Morris		Hotel, s e
204	Plante F X		Rochester st intersects
208	Lasalle Mrs Hannah		53 Evans Joseph
212	Boudreault George A		57-61 Ledword Charles, baker
216	Trudel Honore A		63 Hopkins David
	Private grounds		69 Rose Wm A
226	Store, s e		71 Jackson Joseph
	Cumberland st intersects		75 Angus Mrs Jane
234	Villeneuve David		83 Daly John
	Villeneuve Joseph		87 McDonald Anthony
236	Vendette Isidore		
238	Bedard Eugene		
240	Conlan Wm		
246	O'Connor Wm, bldr		
248	Valquette Joseph		

# BRYSON, GRAHAM & CO.

Overcoats and Underclothing



# OTTAWA POWDER CO. Ltd.

Central Office, 20 Central Chambers,  
46 Elgin St., Ottawa.

Cedar STREET DIRECTORY. Chapel 67

89 Rochester Wm G, engraver  
99 Vacant  
House, s e Preston st intersects  
Store, s e  
121 Vacant  
123 Hall Joseph B  
127 McGuinness Frederick A  
135 Baxter James  
137 Grant Mrs Catherine  
147 Lewis James  
153 Vacant  
Private grounds  
175 Edmonson Smith  
177 Vacant  
179 Nichol Samuel  
181 Vacant  
Lumber piles  
Vacant lots First av intersects  
Lumber piles Second av intersects  
Lumber piles Third av ends  
211 McFarlane Wm  
219 Cole Mrs Christina  
221 McKain Thomas

**SOUTH SIDE**  
2 Chambres David  
6 Barnes Sidney T  
10 Colborne Wm H  
16 Cochrane Matthew, wood  
Vacant lots  
Store, s e Rochester st intersects  
Store, s e  
56 Barrett Oliver  
58 Heney Mrs Rosalie  
60 Dawson Robert  
62 Cassleman James I  
64 McMillan Wm  
66 Park Edward  
68 Patterson Duncan  
70 Dalglish George M  
72 McCuaig Angus  
78 Vacant  
82 Vacant  
110 Hanrahan James  
Preston st intersects  
Lumber piles  
C A R tracks  
Cedar Street School  
Lumber piles First av intersects  
Lumber piles Fourth av

**Centre.** runs west from Elgin to Con-  
cession, north of Lansdowne Park,  
Central and Wellington Wards.

**NORTH SIDE**  
Vacant lots  
Vacant lots Mary st intersects  
Vacant lots Adelaide st ends  
Private grounds  
Monk Arthur B.  
MacMillan John A

Ann st intersects  
Vacant lots  
Bank st intersects  
Private grounds  
Monk st intersects  
Vacant lots  
Marshall Wm H  
Private grounds

**SOUTH SIDE**  
Private grounds  
Mary st intersects  
32 Kenny Thomas H  
44 Donaldson John E  
48 St Denis Zeno  
Grant Robert  
Ann st intersects  
54 Vacant  
Vacant lots  
Alexandria lane commences  
Bank st intersects  
Private grounds  
Stables  
Monk st intersects  
Private grounds  
Mutchmor John T  
Private grounds  
Brown Wm E  
Private grounds

**Chapel,** runs south from 518 St Patrick  
third east of King to city limits. By  
and St George's Wards.

**EAST SIDE**  
House, s e  
9 Lariviere F X  
11 D'Acoust Napoleon  
13 Bond Arthur  
House, s e  
Anglesea square  
Clarence st intersects  
House, s e  
89 Sawyer Edward  
91 Gillam Henry  
93 Deverain John  
95 Switzer Isaac  
103 Lapiere Charles  
107 Wensley Thomas  
113 Chevrier Joseph A jr  
115 Nelligan Patrick  
117 Rocque Joseph  
119 Vacant  
135 Granger Isale, wood  
137 Alexander Samuel  
139 Benedict Wm S  
143 Wilson Henry B  
147 Fraser Mrs Jane  
Robinson Primary School  
Rideau st intersects  
Private grounds  
Besserer st intersects  
210 Fleming Sanford, C M G, civ eng  
Daly av intersects  
229 Toller Col Frederick

**READY MIXED PAINTS**  
 At 236 - 238  
 SPARKS STREET

**W. A. CURRIE**

Ready Mixed Paints, Oils, Glass, Putty, etc.  
183 BANK ST. Telephone 1203

# THE SUN LIFE

Policies are **WORLD-WIDE** as to Residence and Travel  
 JOHN R. REID, Manager,  
 M. H. McWILLIAMS, Cashier, } Eastern Ontario.

**F. X. MARTIN** \* GENERAL DRY GOODS, 110 MAIN STREET, HULL.

68	Chapel	STREET DIRECTORY.	Charles
	Private grounds		120 Doucet J Edouard
237	Shaw James F		128 St Laurent Jean Bte
239	Venning Robert N		130 Dionne Octave
243	Gibbs Charles T		134 Lapierre Ernest
245	Shannon S Leonard		Vacant lots
	Stewart st intersects		Rideau st intersects
	House, s e	A lane	Private grounds
	House, s e	Wilbrod st intersects	194 Griffin Martin J
	House, s e		Besserer st intersects
	Private grounds		Private grounds
	House, s e	Theodore st intersects	216 Bate Henry N
	Vacant lots	Osgoode st intersects	Private grounds
	Vacant lots		Daly av intersects
	Street not open		House, s e
	Pasture fields		236 Bannister Charles
613	Grihan August		Private grounds
615	Remus Albert		House, s e
617	Behnke Henry		Private grounds
619	Kritch Ferdinand		Wilbrod st intersects.
621	Frobel Ernest		House, s e
625	Sonder Henry		282 Duguay Michael
627	Novcky Charles		284 Nettle Richard
629	Haak Charles		286 Delaplante Gabriel
631	Gromish Henry		298 Northwood Wm
	Ann st intersects		300 Bruce Henry
	City limits		House, s e
	WEST SIDE		Theodore st intersects
	Store, s e		310 Kingsford Wm, L L D
	Private grounds		Vacant lots
22	McConville John, cab. owner		324 Woods James W
24	Lecourt Mrs A, grocer		328 Brown Robert
	Murray st ends		Vacant lot
38	Lefebvre F X		346 Joynt James D
	Sheds		Vacant lots
42	Masson Michael		Osgoode st intersects
44	Legault John		Ann st intersects
	Mission Hall		City limits
	St John's Church		
	Clarence st intersects		<b>Chapleau Av.</b> , runs north from Beech-wood av, fourth east of Springfield rd, Rideau Ward. Not built on
58	Gibson Robert W		
60	Belch Wm		<b>Charles</b> , runs west from Robert to Cartier, second north of Ann, Central Ward.
62	Porter Joseph		
64	Perkins Miss Mattie		<b>NORTH SIDE</b>
66	Smith Wm		Vacant lots
68	Ring Edward		Macdonald st intersects
70	Ring Miss Margaret		Vacant lots
72	Bremner Rodney		111 Farrell James
74	Morrisette Edward		113 MacIntosh Mrs Mary A
74½	Barry Robert F		115 Ferris Wm
76	Vanasse Joseph		117 Lowry Thomas
78	Gordon Joseph		123 McCann Patrick
80	Baulne Firmin		125 Goodwin Charles
82	McCann Edward		Vacant lots
84	Dubois Francis		<b>SOUTH SIDE</b>
86	Thibault Magloire		2 Holtz Herman
	Private grounds		4 Geffe Charles
104	Labouchier Eli		Vacant lots
106	Buckham Mrs Rachael		
108	Martel George		
110	Allan Wm		
	Private grounds		

**BRYSON, GRAHAM & CO. | BLANKETS & FLANNELS**

54 Bradley Samuel  
Macdonald st intersects  
Vacant lots  
114 Weston George  
116 Bradley Wm F  
118 Kirk Herman  
Holy Angels' Separate School

**Charles** (N E), runs north-east from Stanley av to MacKay, second east of Sussex. Rideau Ward.

**EAST SIDE**

House, s e  
5 Powers George  
Private grounds  
11 Constantineau O  
13 Andrews Mrs Anne  
15 Jones John  
17 Barnes Wm  
19 Stroulger Charles

A lane

21 Sharpe Richard  
23 Garvoek Wm B  
Vacant lot  
St David's R E Church  
Creighton st commences

Vacant lot  
35 Clark Allan Jr  
37 Woolsey John V  
39 Lepine Henry  
House, s e

**WEST SIDE**

House, s e  
Private grounds

John st ends

- Private grounds  
36 McLean John D  
38 French George A  
Private grounds  
House, s e

Alexander st ends

Private grounds

**Charlotte**, runs south from 667 St Patrick, second west of Rideau River to Theodore, By and St George's Wards

**EAST SIDE**

Vacant lots  
Clarence st intersects  
Vacant lots  
Heney st intersects  
Old Protestant Cemetery  
Tormey st intersects  
Protestant Hospital, s e  
Rideau st intersects

165 Shoolbred Henry J  
Vacant lots  
Besserer st intersects

Vacant lots  
Daly av intersects  
Vacant lots

Stewart st intersects  
Vacant lots  
Wilbrod st intersects  
Vacant lots

**WEST SIDE**

Vacant lots  
28 Alexander Thomas, vet surg  
House, s e

Clarence st intersects  
Private grounds

Heney st intersects  
Vacant lots

Tormey st intersects  
Private grounds

Rideau st intersects  
House, s e

Private grounds  
Besserer st intersects

Private grounds  
Daly av intersects

House, s e  
153 Morgan Edward

Stewart st intersects  
Vacant lots

Wilbrod st intersects  
Vacant lots

Theodore street

**Chaudiere** (Chaudiere Island), runs west from Bridge, first south of the Union Bridge, Victoria Ward.

**NORTH SIDE**

Burnt mill site  
Booth J R, sawmill

**SOUTH SIDE**

Lumber waggon yard

**Chaudiere Island**, situated in Ottawa River between Chaudiere Slide Bridge and Union Bridge. For names see Chaudiere and Head sts, and Bridge st from 64 north and from 91 north, Victoria Ward.

**Christie**, runs west from 370 Concession to Bell, first south of Somerset, Dalhousie Ward.

**NORTH SIDE**

1 Johnson A P, wines and liquors  
Store house  
13 Nadon Leon  
15 McDonald Duncan  
House, s e

Cambridge st intersects  
Vacant lots

Arthur st intersects  
Vacant lots

Smith James  
House, s e

**INSURE IN } HOME LIFE Association of Canada. Assessment System.**  
**YOUR LIFE THE } W. F. WADDELL, Agent.**

**C. B. TAGGART & SON**

**Brokers, Houses for Sale and to Let**  
RENTS COLLECTED. Phone 703  
**Cor. BANK and WELLINGTON STS.**

# BUSH, BONBRIGHT & CO.

We carry a Large Stock of finest  
world-renowned  
**ORGANS and PIANOS**  
158 SPARKS STREET.

**DAVID MANCHESTER** | FULL LINE OF GENTS' 440-444 WELLINGTON ST. | and 443-447 SPARKS ST.  
- FURNISHINGS -

70

Christie

STREET DIRECTORY.

Church

**SOUTH SIDE**

- Store, s e
- Vacant lots
- Cambridge st intersects
- Vacant lots
- Arthur st intersects
- Vacant lots

**Church**, runs east from 373 Sussex to Rose, first north of St Patrick, Ottawa Ward.

**NORTH SIDE**

- School, s e
- 17 Rollin Mrs Georgina
- 19 Lacelle Edmond
- 23 Vacant
- 25 Gagnon Eusebe
- 27 Lacelle Ferdinand
- 29 Cote Isidore
- 31 Lacelle Elie
- 33 Potvin Mrs Edwidge
- 35 St Laurent Mrs Rose
- 37 Lacourse Ferdinand
- 39 Caron Joseph
- 41 Bigras Henri
- 47 Brisebois Edouard
- 49 Peffird F X
- 51 Russell Joseph
- 53 Claude Elie
- 55 Kehoe Thomas
- 57 Dube Mrs Clothilde
- 59 Toupin Joseph
- 61 Robinson Thomas
- 63 Gagnon Pierre
- 65 Larmondre Joseph
- 71 Boutet Antoine
- 73 Brisebois Isidore
- 75 Bernier Zephirin
- 77 Brennan James
- 79 Lavigne Arsene J
- 81 Gauthier Alderic
- 83 Patry Joseph
- 85 Brazeau Antoine
- 87 Morneau Mrs Emelie
- 89 Janveau Remon
- 91 Daze Mrs Hermentine
- 93 Blais Basil
- 95 Boileau Mrs Marcelline
- 99-101 Trepanier Jean Bte
- 103 Gravelle Fabien
- 103½ Gaudette Wm
- 105 Vacant
- 111 Menard Joseph
- 113 Archambault Alfred
- 115 Robertson Joseph
- 127 Hotel, s e
- Dalhousie st intersects
- 129 Store, s e
- 135 Vacant
- 137 Proulx Isidore
- 139 Chabot Fabien A
- 141 Cote Henri
- 143 Boissonault Nicholas F
- 145 Lefontaine Ludger
- 147 Sarazin Theodule
- 151 Grecco Alexander
- 153 Labreche Jean Bte, grocer

- 157 Beauchamp Exilus
- 159 Beauchamp Isidore
- 161 Lapointe Emery
- 167 DeGrandmond Horace O
- 169 Brisebois Joseph
- 171 Lapierre Cyriac
- 173 Charbonneau Timothee
- 175 Lizotte Fabien
- 179 Kealy Patrick
- 181 Ranthier Hormisdas
- 183 Ranthier Antoine
- 185 Lahaise Emile
- 189 Lussier Louis
- 193 Lamarche Joseph
- 195 McBride Francis
- 197 Belanger Pierre
- 199 St Jean Joseph
- 201 St Jean Joseph, grocer
- Cumberland st intersects
- 207 Store, s e
- 211 Samson Jean Bte
- 217 Renaud Hermenegilde, baker
- 221 Colgan Mrs Ann
- 225 Valiquette Pierre
- 227 Dery F X
- 231 Potvin Eudore
- 233 Cameron Phileas A
- 235 Bois Joseph
- 237 Cloutier Octave
- 239 Labelle Oscar
- 241 Gibson James
- 247 Groulx Arthur
- 249 Groulx Joseph, grocer

**King st intersects**

- Private grounds
- 257 Laffeur Jean Bte
- 259 Marchand Pierre
- 267 Ouimet Leon
- 269 Vacant
- 277 Guerard Louis
- 279 Racine Oscar
- 281 St George Wm
- 285 Valiquette Mathias
- 289 Lahais Wm
- 293 Cantin Charles
- 295 Beauregard George
- 297 Dallaire Charles
- 299 Therein Gedeon
- 301 St George Edouard
- 303 Larabie Elie
- 305 Dupont Joseph
- 307 Guertin Godfroi
- SOUTH SIDE**
- Basilica Notre Dame, s e
- 62 Perras Mrs Olive, bdg hse
- 68 Charbonneau Wilfrid
- 70 Rattey Pierre
- 72 Desjardins Mrs Clarisse
- 74 Mathe Felix L
- 78 Myers Charles H
- A lane
- Private grounds
- 90 Tanguay Cyprien
- Private grounds
- 106 Gagnon Ambrose, contr
- 108 Turgeon Narcisse
- 110 Gravelle Fabien sen
- 112 Plante Joseph

**BRYSON, GRAHAM & CO.** | **Jackets & Shawls**

# OTTAWA POWDER CO'Y, LTD.

20 CENTRAL CHAMBERS, 46 ELGIN STREET, OTTAWA.

Church	STREET DIRECTORY.	Clarence	71
114 Valentine McGill		3 French Translator's Office, H of C	
116 Bureau Pierre		Ranger David V. bottler	
116½ Couvrette Magloire		Sheds	
St Hilaire Alfred		17 Thibert Benoni, carriage mkr	
118 Lacombe Mrs Adeline		21 D'Armour Louis, blacksmith	
120 Bourque Alexandre		23 Leblanc Joseph	
House, s e		25 Herbert Anselme	
Dalhousie st intersects		Lamouche Robert	
House, s e		29 Chabot Adolphe, carriage mkr	
134 Pelland Adelard		Labelle Mrs Priscilla	
136 Campeau Joseph		31 Tague Auguste, tobacconist	
138 Rennie Wm		33 Fox Mrs Margaret	
142 Davis Wm		35 Normand Basile, bdg hse	
144 Wilson Mrs Ellen		37 St Louis Mrs Marguerite, bdg hse	
146 Lemay Telesphore J O		39 Leathram Jeremiah, barber	
148 Charlebois Louis P		Sheds	
150 Lauzon Expupere E		45-47 Leblanc F X, hotel	
152 Dufresne Joseph T		49 Brennan Mrs Margaret	
154 Wellard Alfred		Brennan Miss M J, dressmkr	
158 Boucher Julien		51 Tague John, restaurant	
160 Simard Adelard		51½ Brennan John P, blacksmith	
164 Boudreault Charles S O		53-55 Gravelle Charles, bdg hse	
166 Vincent George		55½ Boucher Napoleon, bdg hse	
172 St Denis Friol		57 Laroche Napoleon, hotel	
178 Seguin Joseph		59 Starrs Michael	
182 Marion Solomon		61-63 Thompson Alex M, shoes	
184 Hurtubise Joseph		Barrett st ends	
186 Boyd Michael		65-67 Perron Cleophas, hotel	
192 Cassidy Patrick, contr		71 St Amour Andre, sc hd gds	
196 Vezina Théophile		73 Johnston George S, genl store	
198 Ryan Roddy, cabman		77 Lunny Mrs Kate, flour and feed	
Cumberland st intersects		81 Boileau Mrs P, barber	
204-6 Store, s e		83 Turcot Magloire, hse fugs	
208 David Phileas		85 Slattery Miles, grocer	
208½ Brunette Zotique		87 St Amour Francis, harnessmkr	
210 Cousineau Alexandre Jr		Dumoulin Moise	
212 DesRivieres J Arthur, lumber		89 St Amour Frederic, sec hd gds	
216 Hudon Elie		91 O'Brien Dennis	
218 Loyer F X		93 Prot Desiree	
232 DesRivieres J Arthur, lumber		95 Slaves Hilaire, sec 'hd gds	
238 Smith James		97-99 Philbert George, painter	
240 Parent Alfred		101 St Amour Andre, jr, sec hd gds	
244 Belanger Alphonse		103 Maloney John	
244½ Emond Hemond		105 Maloney Joseph	
246 Cloutier Jean Bte		107 Vacant	
248 Groulx Moise		109 Girard Pierre, cabtmkr	
250 Madore Magloire, carp		111 Peters Francis, fruits	
King st intersects		113-115 Emond David, plmbr	
252-254 Store, s e		117-121 Casey John, grocer and liquors	
262 Julien Albert		Dalhousie st intersects	
268 Beland Joseph		Store, s e	
272 Ouimet Mrs Josephine		135 Labelle Patrick	
276 Dolan Charles		Labelle Mrs A, dressmkr	
278 Benoit Joseph		137 Cousineau Moise	
280 Sorault Moise		Cousineau Miss Dora, dressmkr	
282 Labrosse Benjamin		139 Latremouille Cyprien	
286-288 Guerard Joseph, carriage pntr		141 Tessier Isale	
290 Dufresne Charles		143 Murphy Edward	
298 Unfinished house		147 Gallagher Michael	
300 Laprade Narcisse		149 Vacant	
308 Roy Daniel		153 Valiquette J Victor	
		161 Mathieu Olivier	
		163 Thompson Edward	
		165 Gibeau F X	
		173 Sullivan John	
		175 Burns Bernard	
		177 Carty James	
		179 Larcher Camille L	

**Clarence**, runs east from 465 Sussex to Rideau River, third north of Rideau, By Ward.

**NORTH SIDE**  
Store, s e

**PERLSON MANUFACTURING CO'Y, Ottawa, Ont.**  
BLOUSE AND WRAPPERS MAKERS

**W. A. CURRIE**

**FIRST-CLASS WORK GUARANTEED**  
— PRICES RIGHT —  
**183 BANK ST. Tel. 1203**

The Policies of the **SUN LIFE** are absolutely Unconditional. **JOHN R. REID,** Mgr., Eastern Ontario. **M. H. McWILLIAMS,** Cashier.

72

Clarence

STREET DIRECTORY.

Clarence

**F. X. MARTIN** \*  
**GENTS' FURNISHINGS and READY-MADE CLOTHING,**  
**110 MAIN STREET, HULL.**

183 Sarazin Miss Agnes, dressmkr  
 Roy Treffie  
 185 Grant Joseph  
 187 Carroll Thomas  
 189 Belanger Charles  
 Belanger Miss M, music tchr  
 191 Lyons Patrick, contr  
 195 Lyons John, contr  
 195½ Crowson John  
 197 Pollock Mrs Fannie, dry gds  
 Cumberland st intersects

199 Store, s e  
 199½ Theriault Felix  
 201 Dumas Mrs Rachel  
 205 D'Acoust Pierre  
 207 Traversy Oswald E  
 209 Murphy Dennis  
 211 Mongenais Napoleon, phy  
 213 Clarke Charles C  
 215 Leclerc Adolphe  
 217 Auger Victor  
 219 Leveille Jules  
 221 Verrette Cyrille  
 223 Brennan Michael  
 227 Hogan James  
 229 Whelan Michael  
 233 Dufour Isaac  
 235 Rodier Antoine  
 239 Pilon Alexandre  
 241 Lemieux Elisee J  
 243 Lemieux Jules  
 245 Landry Joseph  
 247 Carroll John  
 249 Rose Mrs Fanny, fruits  
 Rose James  
 King st intersects

Private grounds  
 255 Bois Jean Bte  
 257 Valiquette Alphonse  
 261 Silver Benjamin  
 Vacant lot  
 269 Joleaud Adolphe, cabtmkr  
 271 Hudon F X  
 Hudon Mrs Philomene, fruits  
 277 Cardinal Regis  
 279 Foisy Pierre  
 Vacant lot  
 285 Jelly Napoleon  
 287 Jelly Frederick  
 289 Vacant  
 291 Vacant  
 293 Vacant  
 Unfinished building  
 Nelson st intersects

301-303 Beaudry M T  
 305 Vacant  
 307 Buckley Mrs Mary A, fruits  
 309 Marquis Joseph  
 311 Robillard Olivier  
 313 Goulet Mrs Henrietta  
 315 Gareau Joseph D  
 317 Mainville George  
 Vacant lot  
 323 Desroches Joseph  
 325 Renaud Elie jr, baker  
 327 Duncan Fred W  
 329 Connell John  
 337 Rivet Jeremie

339 Gleeson John  
 Private grounds  
 Friel st intersects

349-349½ Renaud Thomas, grocer  
 351 Blyth Albert  
 353 Tasse Honore  
 355 Cote Alfred  
 359 Renaud Elie  
 363 Scantlan Mark  
 367 St Germain Joseph  
 369 D'Acoust Casimir  
 371 Ryan Richard  
 373 Dejean Jean Bte  
 377 Marier Onesime  
 381 Guilbault Arthur  
 383 Boyer Mrs Sophie  
 385 Leblanc Athanase  
 387 Vanasse Joseph  
 Church, s e  
 Chapel st intersects  
 Angelesea sq  
 Augusta st intersects

399-401 Goodall James, grocer  
 405 Hunter Patrick  
 407 Kilby Thomas  
 409 Murray James  
 413 Vacant  
 415 Vacant  
 419 Fletcher Wm  
 421 Hubert Alexandre  
 423 Sullivan James  
 425 Query Elie  
 427 Charbonneau Joseph  
 429 Brooks James  
 433 Curley Wm  
 435 Charbonneau Francis  
 435½ Digane Paul  
 Cobourg st intersects

437 Gosselin Etienne  
 Lamouche Olivier  
 Private grounds  
 447 Ford Alfred G  
 449 Vendette Pierre  
 Vacant lots  
 481 Vacant  
 Charlotte st intersects

487 Laplante Edouard, cab owner  
 Vacant lots  
 Wurtemberg st commences  
 Vacant lots

**SOUTH SIDE**  
 Hotel, s e  
 Store house  
 26-28 Gauthier & Bros, carriage mkr  
 Boileau Philibert  
 30 Choutnard Pierre  
 32 Berichon Mrs Lorena  
 34 Doyle Mrs Mary  
 36 Lacroix Frederic  
 38-40 Riopelle Joseph  
 42-44 Gravelle Mrs Elodie, bdg hse  
 46-48 City Hotel, Michael Delorme,  
 prop  
 Store, s e  
 Market Square

**BRYSON, GRAHAM & CO. | GROCERIES |**  
**CHOICE and CHEAP**

# BUSH, BONBRIGHT & CO.

HEINTZMAN & CO. PIANOS have always been awarded first premiums where ever exhibited. For Sale at 158 SPARKS STREET

By Ward Market ends  
William st commences

86-88 Lacroix Joseph, furniture  
92 Murphy James  
Stables  
102 Vacant  
108 Maloney Lawrence  
108½ Sullivan Patrick  
110 Hamilton Robert  
112 Rubenstein Isaac  
116 Bobler Mrs Elizabeth  
118 Cote Joseph  
122-124 Payment Thomas, druggist  
Dalhousie st intersects  
Store, s e  
130 Pageau Elzear  
136 Brousseau Antoine  
138 Naud George  
Naud Mrs Onesime, fruits  
140 Martineau Mrs Adeline B  
142 Howell Henry  
144 Belleau Lawrence A  
146 Perron Wilfrid  
148 Auger Jean Bte  
150 Nagle Mrs Hannah  
152 Nash John  
154 Ryan Andrew  
158 Vacant  
162 Devlin Edward, cattle dealer  
166 Daly Timothy  
168 Vacant  
170 Lunny Mrs Mary  
172 Perrault Mrs Emilie  
178 Dussault Edouard  
Davis Albert  
184 Kennedy Mrs Margaret  
184½ Forbes Mrs Honora  
188 Malone Mrs Catherine  
190 Hapert Mrs Johanna  
198 Froderick Francis  
Cumberland st intersects  
Store, s e  
200 Robillard Jean Bte  
204 Gleeson James  
206 O'Toole James  
212 Rivet Edouard  
214 Parke John C  
216 Lablanc Theodule  
218 Leveillee Solomon  
220 Vacant  
222 Sullivan John  
224 Dover Wm  
226 Michaud Edmond  
228 Dalbec Wm  
230 Vacant  
232 Pilon Toussaint  
238 Turgeon Charles  
240 Lamb John  
Private grounds  
King st intersects  
250 Store, s e  
252 Aubichon Alexandre  
254 Bousquet John  
254½ Chartrand Mrs Marguerite  
256 Clauss Prospere  
258 Clermont Edouard  
258½ Lebeau Joseph  
260 Gravelle Louis

262 Sabourin Charles  
264 Copleman Samuel  
Private grounds  
270 Vacant  
Vacant lot  
274 Danis Jean Bte  
276 Lemieux Jules  
280 Harrison Daniel  
282 Whitty John P  
284 Faulkner George  
288 Marineau Gedeon  
290 Marineau Gedeon, baker  
House, s e Nelson st intersects  
302 Store, s e  
304 Code George  
310 Landry Victor  
312 Gravelle Louis  
314 Tasse Jean Bte  
318 Barette Onesime  
320 Denault Adelard  
322 Crowshaw Mrs Margaret  
324 Leduc Camille  
Robillard Miss M L, dressmkr  
326 Giroux Honore  
328 Carriere Moise  
330 Archambault Joseph  
334 Leblanc Louis  
336 Prevost Mrs Deltma  
338 Hatton Wm  
340 Cardinal Joseph, cab owner  
346 Boulet Gilbert, grocer  
Friel st intersects  
Vacant lots  
354 Gravelle Julien  
354½ Sigouin Antoine  
356 Marion Joseph  
Wood yard  
368 Leclerc Oscar  
370 Leclerc Joseph  
376 Lavergne Mrs Elise, confy  
Lavergne Louis  
378 Corbeille Louis  
380 Mathieu Adolphe, carriage maker  
380½ Plamondon Elle  
382 Marler Joseph  
384 O'Neill Alexander  
386 Poirier Louis  
388 Macra Charles  
390 Galarneau Jean Bte  
392 Marcel George  
392½ Quevillon Wilfrid  
394 Laroche Joseph  
Ryan Thomas  
396 Gibson Robert W, liquors  
398 Gibson Robert W, gro  
Chapel st intersects  
Anglesea sq  
Augusta st intersects  
Store, s e  
412 Paquet Jean Bte  
414 Burns Robert  
416 Smith E H  
418 Rainville Mrs Elise  
418½ Tighe Joseph  
420 Paquet Louis  
420½ Richer Alfred  
422 Laveux Hormisdas

ARE SECURED BY A POLICY IN THE HOME LIFE ASSOCIATION OF CANADA

ASSOCIATION OF CANADA  
152 BANK STREET.

W. F. WADEL, DISTRICT AGENT.

## C. B. TAGGART & SON

AUCTIONEERS, VALUATORS, etc.  
Tel. 703. Cor. Bank & Wellington Sts.

# BUSH, BONBRIGHT & CO.

The HEINTZMAN & CO. PIANOS are no equal in Tone, Touch and Durability, which makes them the most popular instrument of the period.

**DAVID MANCHESTER** Our Own Ready-Made Clothing. 440-444 WELLINGTON ST. and 443-447 SPARKS ST.

Private grounds  
 430 Potter Henry  
 432 Chouinard Andre  
 434-436 Favreau Mrs Rose D, grocer  
 Baxter Allan  
 Cobourg st intersects  
 Private grounds  
 446 Kerr Thomas  
 Private grounds  
 448 Clarke Fred C  
 456 Thomas Fred  
 458 Field Thomas  
 460 Vacant  
 464 Doyle Michael  
 Private grounds  
 478 Henry John M B  
 Vacant lots  
 Charlotte st intersects  
 Vacant lots  
 494 Davis John, wood  
 498 Sharp John  
 500 Duffy Wm  
 508 Tessier Edouard  
 510 Leclarc Arthur  
 514 Hebb Mrs Margaret  
 518 Hall Wm T  
 520 Hazel Wm  
 Wurtemberg st intersects  
 Vacant lots  
 Rideau River  
**Cliff**, runs west from foot of Kent to the Ottawa River, second north of Wellington, Victoria Ward.  
**NORTH SIDE**  
 3 Graham Mrs Sarah  
 9 Gordon Thomas C  
 Private grounds  
 21 Lake Col Percy H N  
 25 Holbrooke George M  
 Private grounds  
 41 Devlin Robert J  
**SOUTH SIDE**  
 4 Vacant  
 8 Mortimer Alex  
 12 Vacant  
 16 Cornish Mrs Sara  
 Private grounds  
 30 Vacant  
 Private grounds  
**Cobourg**, runs south from 626 St Patrick to Theodore, fifth east of King, By and St George Wards.  
**EAST SIDE**  
 Store, s e  
 19 Bellefeuille Francois  
 21 Mailloux Louis  
 23 Fooks Frederick  
 25 Adamson Andrew  
 Friend George J  
 Vacant lot  
 35 Landriau Alexander  
 Perry John

37 Filiatrault J B, grocer  
 37½ Poirier Jean  
 39 Melleur Gedeon  
 41 Duchesne Benjamin  
 43 Delaire Abraham Jr  
 45 Cote Augustin  
 Private grounds  
 House, s e  
 Clarence st intersects  
 Private grounds  
 61 Fooks Mrs Elizabeth  
 Private grounds  
 67 Greasley Thomas  
 69 Chartrand Mrs Delphine  
 71 Schofield Charles  
 73 Holt John  
 75 Irvine James D  
 Heney st commences  
 Catholic Contagious Hospital  
 Torney st commences  
 135 Cowan Wm  
 Private grounds  
 145 Vacant  
 House, s e  
 Rideau st intersects  
 Private grounds  
 171 White Wm  
 173 Conley Robert  
 Private grounds  
 Besserer st intersects  
 Private grounds  
 Daly av intersects  
 Private grounds  
 Stewart st intersects  
 House, s e  
 Private grounds  
 Willbrod st intersects  
 Vacant lot  
**WEST SIDE**  
 Private grounds  
 16 Cardinal Adelard  
 18 L'Heureux George  
 20 Gale John  
 26 Leger Hilaire  
 28 Burke Mrs Catherine  
 Private grounds  
 36 Andrews Wm  
 42-44 Beaudry Leon, grocer  
 Papineau st ends  
 50 Gleeson Thomas  
 House, s e  
 Clarence st intersects  
 58 Favreau Mrs R D  
 Sheds  
 62 Vacant  
 64 Vacant  
 66 Rafter Louis  
 Private grounds  
 72 Sculthorp Richard  
 74 Boivin Joseph  
 76 Leroux George  
 Vacant lots  
 94 Potter Thomas  
 98 Curran Francis  
 102 Hull Wm

**BRYSON, GRAHAM & CO.** CARPETS and OIL CLOTHS



# OTTAWA POWDER CO. Ltd.

Central Office, 20 Central Chambers,  
46 Elgin St., Ottawa.

Cobourg

STREET DIRECTORY.

Concession

75

Vacant lots  
124 Carroll John  
Private grounds  
132 Legge Wm  
136 Graham John  
Private grounds  
House, s e  
Rideau st intersects  
Vacant lots  
174 Vacant  
176 Hoy Mrs Mary A  
House, s e  
Besserer st intersects  
Vacant lots  
House, s e  
Daly av intersects  
Vacant lots  
Stewart st intersects  
House, s e  
Willbrod st intersects  
House, s e  
Private grounds  
House, s e  
Theodore st

**College Av.** runs south from Theodore first east of Cumberland, St George's Ward.

**EAST SIDE**

Vacant lots  
19 Brady Martin  
21 Cote Alfred  
25 Johnston John  
Vacant lot  
37 Kirwan Phillip T  
43 Jacques Alexander, bill poster  
59 St Joseph's Separate School  
School grounds  
67 O'Leary Daniel  
Osgoode st intersects  
House, s e  
71 Doran Wm  
73 James Wm  
75 Robertson Thomas  
77 Lackey James  
79 Langford James  
81 Emery Albert  
83 Shore Wm  
93 Saunders Mrs Jane  
95 Dolan Michael A  
97 Buckley James  
99 Geuvin Camille J  
101 Stetham W G  
103 Morgan Thomas  
105 Barbeau George G  
107, Richards Mrs Agnes  
109 Lavolette Mrs Brigitte

**WEST SIDE**

Church of the Sacred Heart, r e  
30 Laverdure E J  
34 Winter Charles F  
38 McDonald D D  
42 Copping John G E  
46 Moxley James T  
Unfinished houses (2)  
50 Stratton Stephen S

Unfinished house  
66 Dunne Peter B  
68 O'Connell John  
Osgoode st intersects  
Vacant lots  
72 Chalmers Robert  
74 Farrell Francis J  
76 Taylor Robert  
78 Irvine Johnston  
80 McCullough Henry  
Unfinished house  
84 Perrott Fred G  
Parkinson James  
96 Lowham Peter  
100 Keane John  
102 Corbett H L  
Barber James D  
Vacant lots

**Somerset st intersects**

**Commissioner**, runs south-east from 524 Wellington, to Concession, Dalhousie Ward.

**EAST SIDE**

Wood piles  
House, s e  
Vacant lots  
Albert st intersects

**WEST SIDE**

Store, s e  
4 Vacant  
6 Crepin Alexandre  
Albert st intersects  
Private grounds  
12 Hamilton Wm A  
14 Gilchrist Wm

**Concession**, runs south from junction of Sparks and Wellington to city limits, fourth west of Bank, Wellington and Dalhousie Wards.

**EAST SIDE**

71 Hutchison Wm  
Queen st intersects  
75 Bronson Erskine H  
Private grounds  
House, s e  
Albert st intersects  
House, s e  
Vacant lots  
Slater st ends  
Private grounds  
Marla st intersects  
Private grounds  
Gloucester st ends  
Vacant lots  
191 O'Donnell Thomas, contr  
193 Kelly David  
Private grounds  
Nepean st ends  
205 Monk Mrs Madeline A  
Private grounds  
211 Christie John

W  
A  
L  
L  
P  
A  
P  
E  
R

at 236-238 SPARKS STREET

**W. A. CURRIE**

Ready Mixed Paints, Oils, Glass, Putty, etc.  
183 BANK ST. Telephone 1203

# The SUN Life

is a  
Canadian  
Company.

Office, Russell House Block  
24 SPARKS ST.

76

Concession

STREET DIRECTORY.

Concession

**MEN'S AND LADIES' FURS A SPECIALTY.**  
**110 MAIN STREET, HULL.**

**F. X. MARTIN** \*

Lisgar st ends  
 McPhail Memorial Baptist Church  
 Private grounds  
 257 Shouldice John F  
 Private grounds  
 Cooper st ends  
 Vacant lot  
 293 Ellis Herbert C, grocer  
 Somerset st intersects  
 297 Whelan Mrs Maria  
 301 Booth Wm  
 307 Smith Sidney  
 309 Bradshaw George  
 313 Percie Edward  
 Maclaren st ends  
 Mission Hall (unfinished)  
 Vacant lots  
 Gilmour st ends  
 Vacant lots  
 James st ends  
 Vacant lots  
 413 Barnes Frank  
 419 Rutledge John A  
 Florence st ends  
 Vacant lots  
 Ann st ends  
 House, s e  
 Vacant lots  
 McLeod st ends  
 Vacant ground  
 501 Dowler James  
 503 Ledingham Robert  
 505 Bowie Alexander  
 507 Beattie Alexander  
 Flora st ends  
 515 McVeily Wm  
 517 Beattie George  
 Vacant lot  
 Archibald st ends  
 Vacant lot  
 Catherine st ends  
 Vacant lot  
 C A R crossing  
 Isabella st ends  
 607 Vacant  
 Private grounds  
 Smith Duncan, gdnr  
 849 Robb Alexander, gardener  
 Mutchmor st ends  
 Vacant lots  
 McDonald James  
 965 Simms James  
 969 Morrow Peter  
 Vacant house  
 Vacant lots  
 Centre st ends  
 Vacant lots  
 Rochon Eustache  
**WEST SIDE**  
 Private ground  
 72 Bronson Mrs Editha P  
 Private grounds  
 84 MacNab Charles  
 Private ground  
 Albert st intersects  
 Commissioner st ends  
 Private grounds

Maria st intersects  
 Private grounds  
 176 Cheney Josiah F  
 Private grounds  
 190 Davidson Robert J  
 192 Robertson Wm  
 Private grounds  
 196 Walklate Thomas  
 198 Loucks Rev W M  
 200 Kenny Thomas  
 208 Oliver James  
 Primrose st commences  
 212 Perkins George W  
 Private grounds  
 240 McCubbin Wm E  
 244 Connelly Edward  
 248 Egan Mrs Annie  
 250 Conroy Christopher  
 258 Vacant  
 260 Purcell James  
 262 Sinnott John  
 268 Young Mrs Catherine  
 270 Ross Wm  
 Ross Miss J, dressmkr  
 Private grounds  
 290 Fitzgerald Thomas  
 292 Faulkner Pascal  
 294 Cairns George R  
 296 McLaughlin Mrs Mary  
 Somerset st intersects  
 306 Peterkin James, flour and feed  
 Private grounds  
 318 Dooley Thomas  
 324 Urquhart Andrew  
 328 Ronan Rockcliffe  
 Holiness Hall  
 360 Cuttan Charles  
 368-370 Johnson Arthur P, grocer  
 Christie st commences  
 376 Fitchell Mrs A C, dressmkr  
 378 Vacant  
 380 Lanphier J J H  
 Vacant lots  
 390 Vacant  
 392 Milner Elias  
 Vacant lots  
 420 Clark John  
 422 Taylor Wm J  
 Vacant lots  
 444 Killeen Frank  
 Vacant lots  
 456 Moulton John  
 460 Jeffrey Wm H  
 462 Burke P A, grocer  
 Emily st commences  
 House, s e  
 Vacant lots  
 492 Ackland Joseph B  
 Private grounds  
 502 Morison Malcolm J  
 504 Starkings Wm  
 506 Tremblay Napoleon  
 508 Seguin Frank  
 510 Shannon Wm  
 Vacant lots  
 524 Sproule Mrs Rebecca  
 530 Holmes Wm A

**BRYSON, GRAHAM & CO.**

**Overcoats and  
Underclothing**

# BUSH, BONBRIGHT & CO.

We are **SOLE AGENTS** for the  
New Williams and New Raymond  
**SEWING MACHINES**

**Concession** STREET DIRECTORY. **Cooper** 77

536 Tucker George  
544 O'Reilly Michael  
550 Waldron T P  
554 Morphy James  
556 Sierolaski Roman P  
Private grounds  
Cochrane Wm H  
Vacant lots  
576 Samson Mrs Ellen  
582 Keenehan John  
590 Hodgins John W  
Private grounds  
C A R crossing  
592 Ade Wm  
596 Boone Francis  
Private grounds  
622 Sherwood Mrs Isabella P  
Private grounds  
642 Crain Hiram A  
652 Vacant  
654 Penfold Alfred  
658 Allen Frederick S  
Private grounds  
664 Dawber Thomas  
Private grounds  
670 Demary Joseph  
Private grounds  
674 Marshall Joseph  
676 Carvell Daniel  
Vacant lots  
682 Tait Mrs Mary  
Crawford st commences  
Vacant lots  
River rd commences  
Private grounds  
Vacant lots  
Carling av intersects  
Private grounds  
772 Craig Mrs Mary  
776 Sheehan Patrick  
784 Ashman Albert E  
786 Doyle John  
Vacant lots  
826 Macdonald Henry  
Wallace st commences  
Lumber yard  
Private grounds  
964 Hale John, dairy  
Private grounds  
994 Foster Joseph  
May & Foster, tanners, r  
998 Dier Wallace A  
Private grounds  
1030 Taylor Alfred  
Lacelle F X  
City limits

**Cooper**, runs west from Emmett to Con-  
cession, fourth south of Maria, Cen-  
tral and Wellington Wards.

## NORTH SIDE

7 Mansfield Thomas  
11 Lees Miss Victoria M  
25 Smith Thomas  
29 Neville James J  
35 Chevrier Mrs Louisa D

Chevrier Miss B, muc tohr  
41 Clarke Robert  
47 Johnstone Mrs Anna  
49 Haycock Miss M Emily  
111 Ami Henry M  
113 Gullock Wm C  
117 Blanchet Ludger  
119 Heron Major W L  
123 Magee Charles  
Cartier st intersects  
129 Forbes Mrs Isabella  
Private grounds  
141 Bournot John G  
Private grounds  
173 Bate Newell  
Private grounds  
201 Mackey Wm, wholesale lumber  
Elgin st intersects  
Protestant Orphan's Home, s e  
245 Smith Charles J  
Private grounds  
251 Sedgewick Hon Robert  
255 McMahon D'Arcy H  
Private grounds  
House, s e  
Metcalfe st intersects  
277 Dawson S E  
Private grounds  
295 Dennis Mrs Sarah M  
297 Pyke Matthew M  
Private grounds  
303 Steckel Rene L J  
Unfinished house  
311 Brownlee James N  
315 Gamble Robert  
317 Mercer Wm O  
325 Graham Frederick J  
331 Armstrong Alva S  
335 House, s e  
O'Connor st intersects  
House, s e  
355 Waldell Mrs Rachel C  
359 Oakville John J  
Private grounds  
373 Ferguson Wm T  
Private grounds  
379 Moore Harry T  
Private grounds  
389 Anderson Frederick C  
391 MacIvor Hugh A  
393 Green James  
A lane  
House, s e  
Bank st intersects  
411 Shore Thomas A, builder  
Private grounds  
423 Smith James W  
425 Addison Charles  
Vacant lot  
429 Warwicker Frederick S  
431 Lyon John G  
433 Blais Louis  
437 Dalton Robert G  
441 Mulhall Mrs Mary A  
443 Hickson Mrs Mary  
447 Foley Patrick  
449 Brennan Patrick

**INSURE**  
**IN THE**  
**HOME**  
**Life Association**

**HON. R. HARCOURT, President** | **ASSESSMENT SYSTEM**  
**A. J. PATRICKSON, Genl. Manager** | **RESERVE FUNDABLE.**  
**HEAD OFFICE** | **W. F. WADELL, Agent at Ottawa.**  
**TORONTO.**

**C. B. TAGGART & SON, Agents.** Largest and Most Complete List  
of Properties for Sale, Exchange  
or to Let, in the City. TEL. 703. **Cor. Bank & Wellington Sts.**

# BUSH, BONBRIGHT & CO.

We carry a Large Stock of finest  
world-renowned  
**ORGANS and PIANOS**  
168 SPARKS STREET.

**DAVID MANCHESTER** | **HATS, CAPS** | **440-444 Wellington St.**  
and **443-447 Sparks St.**

78	Cooper	STREET DIRECTORY.	Cooper
451	Mailleue George A D Vacant lots	Kent st intersects	170 Irwin Lt-Col de la D T Private grounds
467	Morton Henry H		180 Powell R W, M D Vacant lots
469	Meagher John F, contr		Elgin st intersects
471	Brighton Mrs J		Private grounds
473	Pennock George E		216 Skead Mrs Rosina Private grounds
475	Morgan Wm H jr		224 Stratton Christopher Private grounds
477	Cornish Frederick		232 Costigan Hon John Private grounds
479	Hall John R		250 Lewis Travers Private grounds
487	Ashe Edward		260 Hutton John
489	Macdonnell Harry P		264 Slaterry Patrick Private grounds
491	Ellis Peter		270 Cambie Mrs Elizabeth Metcalfe st intersects
493	Vacant		House, s e
495	Guy Major George Private grounds		294 Vacant
499	Reynolds Mrs J Unfinished building		296 Vacant
507	Bourcier Edouard Lyon st intersects		298 McMeeikin Abel
	Vacant lot		300 Cantwell Mrs M
605	Severight Charles Vacant lot		302 Morris Thomas
611	Morel Elzear		304 Collins Mrs E
613	Young Arthur W		306 Speckman Mrs S Private grounds
615	Richards Henry Richards Miss E, dressmkr		310 Sixsmith Wm H, forwarder
617	Moffatt John H		312 Bysche F H
619	Watts Edward Vacant lots House, s e	Bay st intersects	316 Mattice Albert
	House, s e		322 Butterworth Enoch B Private grounds
667	Tobin Thomas		330 Kavanagh Joseph Private grounds
669	Buttler John		340 McLeod Henry A F O'Connor st intersects
671	Eagle Mrs Rosanna		House, s e
673	Halpin John		354 Stanton Cameron
675	Costello Thomas		356 Eagleson James S
677	Moss Charles H		358 Rathbone H B
679	Molloy Michael		360 Vacant
681	Robertson Richard Vacant lot		364 Drummond Andrew
685	White Joseph		370 Brouse Henry A
687	Walsh Wm		376 Rowan Walter
701	Low Thomas Vacant lot	Percy st intersects	378 Riddick John
	Ice house, s e		380 Mills W H
	Vacant lots		386 Beatty Wm J
	House, s e		388 Smilh Wm H Store, s e
<b>SOUTH SIDE</b>			Bank st intersects
4	Neeve John B H		Wood yard
8	Checkley Frank S		423 Belanger Joseph F
12	Ogilvy Charles		432 Morris Wm K
16	Soutter Alexander R Vacant lots		436 Brook Harry J
54	Code Abraham		438 Douglas J R
56	Forest Oscar Vacant lot		442 Turner George
64	Anderson Lt-Col Wm P		446 McNaughton Findley
68	O'Connor E J House, s e		448 Taylor Thomas D House, s e
	House, s e	Cartier st intersects	House, s e Kent st intersects
	Vacant lots		Vacant lots Lyon st intersects
150	Sparks Charles N Private grounds		Private grounds
160	Palmer A Z Private grounds		606 Barlow Alfred E Vacant lots
			662 Cox James

# BRYSON, GRAHAM & CO.

**BLANKETS & FLANNELS**

# OTTAWA POWDER CO'Y, LTD.

20 CENTRAL CHAMBERS, 46 ELGIN STREET, OTTAWA.

Cooper                      STREET DIRECTORY.                      Creighton                      79

664 Williams Mrs M E  
    Bay st intersects  
     House, s e  
 666 Sims Wm J, builder  
 668 Spaidal Fred M  
 670 Randall Goodwin W  
 674 Borthwick J R  
 676 Mann John  
 678 Campbell Wm R  
 682 Lewis Thomas W  
 688 Raganold Stephen  
 690 Lee Jonn  
     Private grounds  
 706 Reid Robert A  
 708 Shore Wm  
     Nesbitt Robert A, grocer  
    Percy st intersects  
 708 McKay Thomas  
 710 Page Frederick  
 712 Hall John  
 714 Walker J P  
 720 Mills Mrs Mary  
 724 Brown Wm  
 726 Taylor Wm  
 728 Douras Daniel  
     Vacant lots  
 742 Lynch John  
     Vacant lots  
    Concession st  
**Court**, runs west from 66 Nicholas to the  
 Canal, second south of Rideau, St  
 George's Ward.  
**NORTH SIDE**  
     City Registry Office, s e  
     Coal sheds  
     Corporation weigh scales  
     Coal sheds, s e  
     Warehouse, s e  
**SOUTH SIDE**  
     Granite Co show yard  
 12-34 Canadian Granite Co, office and  
     mills  
    Canal basin  
**Court House Av.** runs south from 32  
 Daly av to Wilbrod, St George's  
 Ward.  
     Not built on  
**Craig**, runs south from Mutchmor,  
 fourth west of Bank, Wellington  
 Ward.  
**EAST SIDE**  
     House, s e  
     Vacant lots  
    Centre st intersects  
     Vacant lot  
**WEST SIDE**  
     Vacant lots  
    Ella st commences  
     MacCuaig Robert C W  
     Private grounds

Percy st commences  
 Private grounds  
 Vacant lot  
    Centre st intersects  
**Crawford**, runs west from Concession  
 to Turner, first south of C A R,  
 Dalhousie Ward.  
**NORTH SIDE**  
 15 Harper Noble  
     Private grounds  
 23 Murphy John  
 27 Cleary John  
     Private grounds  
 35 Murphy William  
**SOUTH SIDE**  
     Vacant lots  
 22 Hemphill John  
     Vacant lots  
**Creighton**, runs east from Charles to  
 Beechwood av, second north of  
 Rideau River, Rideau Ward.  
**NORTH SIDE**  
     Vacant lots  
 12 Ingram Wm  
 14 Ingram Robert  
 16 Brewer Mrs Emily  
 18 Smith Thomas, shoemkr  
 20 Heasman John  
 22 Ferguson Bros, pictures  
 24 Street James  
 26 Whillans Robert  
 28 Davidson Thomas  
     Private grounds  
 34 Wilson John C  
     Private grounds  
 38 Pushman John  
 40-42 Tubman Wm, grocer  
    Union st intersects  
 44 McDonald Mrs Janet  
     Private grounds  
 48 Gleeson John, btchr  
 52 Armstrong Alex T  
 54 Wright Mrs Mary E  
 58 Short Wm  
 62 Higgins Rev John  
 68 McElroy Mrs Margaret J  
 70 Esdale John  
 72 Rankin Thomas, carpenter  
     Private grounds  
    Victoria st intersects  
     Private grounds  
 94 Askwith Frank  
 96 Howard Irvine L  
 98 Clark Capt Allan  
 102 Rennie James  
 104 Esdale George  
 108 Reid George  
     Private grounds  
 114 Stewart John  
 120 Bambrick James  
     Private grounds  
 126 Benedict Thomas  
 128 Esdale Matthew K

**PANTS OVERALLS AND WRAPPERS**  
 Mfrs. PERLSON MFG. CO.  
 OTTAWA, ONT.

**W. A. CURRIE**      **FIRST-CLASS WORK GUARANTEED**  
 — PRICES RIGHT —  
**183 BANK ST.                      Tel. 1203**

# The SUN Life

Low Rates, Large Profits and the Most Liberal Policy in the World.

**F. X. MARTIN** \* **MEN'S CLOTHING MADE TO ORDER**  
 110 MAIN STREET, HULL.

80	Creighton	STREET DIRECTORY.	Cumberland
		Keefer st intersects	
130-132	McLelland Wm		Private grounds
	Private grounds		111 Davies Thomas J
140	Curran Morris		113 Boyce Wm J
	Private grounds		115 Rudowski Charles R
148	Burke Charles		117 Daley Michael J
	Private grounds		Vacant lot
152	Krantzush Albert		127 Wallenshlager August
154	Schultz Frank		Private grounds
154	Boehmer Wm		Keefer st intersects
156	Private grounds		Private grounds
160	Seaman Thomas		139 Rennock Gustave
164	Scheonherr John		141 Schroeder Frederick
166	Livock James		Private grounds
168	Larson Anders M		145 Leveille Solomon
	Private grounds		147 Morel Francis
170	Sedvell Erik		149 Barndt Robert
176	Cherry John		151 Schinzer Henry
178	Hart Frederick		153 Schinzer Henry
	Private grounds		155 Eggert Albert
182	Moore Wm L		157 Eggert Ernest
184	Ralston Robert		161 Holz Henry
	Creighton Street Public School		165 Noffke Frank
	Vacant lot		169 Desants Herman August
	Dufferin rd intersects		171 Schittkaker Wm
	Vacant lots		177 Martlock Francis H, gro and bkr
290	Boehmer Herman		Vacant lots
	Private grounds		195 Bolduan Mrs E
	Electric st commences		Kritsch August
304	Mender Charles		197 Sylvester Frederick
308	Hupp Albert		199 Bedard Adjutor
312	Harp John		Kollesch Mrs Hanna
314	Cornelius Frederick		201 Boehmer Albert
316	Cornelius Charles		Private grounds
	Private grounds		Dufferin rd intersects
320	Tink James		Vacant lots
324	Hupp Emil		City limits
	Vacant lots		
SOUTH SIDE			<b>Cumberland</b> , runs south from Rideau
	Church, s e		River first west of King to Somerset,
	Vacant building		intersecting Rideau at 226, Ottawa,
25	Ferguson John		By and St George's Wards.
27	Ellis Wm A		<b>EAST SIDE</b>
31	Robinson Aaron		Lumber yards
35	Stalker George F		Redpath st intersects
39	Ryan John		73 Brown James C
	Union st intersects		75 Oliver Frederick A
	Private grounds		79 Desormeaux Tounssaint
51	Tubman Robert J		83 Vacant
	Private grounds		McTaggart st intersects
53	Tubman Thomas		C P R crossing
59	Dawson Frederick W		99 Howell Henry
65	Duggan Henry		101 Thompson Walter
69	Ramage Archibald		103 Koffman Arthur
	Private grounds		105 Dunlop Miss Bella
79	Curtis Wm		107 Ablonofsky Charles
81	Smith Thomas B		Mittelsstadt Johann
83	Tanswell Miss Ida, dressmkr		111 Protz Kowsky Florian
	Tanswell Mrs Mary		113 Carl Patrick
	Victoria st intersects		115 O'Brien Michael
87	Moore Wm		117 Store, s e
	Private grounds		Boteller st intersects
93	Munro Mrs Elizabeth		121-123 Kinsella Thomas P, gro
95	Lajole Octave		125 Landriau Napoleon
101	Maingy Phillip A		127 Plante George
	Private grounds		129 Jobin Edouard
105	Holt Edmund B		

**BRYSON, GRAHAM & CO. | Jackets & Shawls**

# BUSH, BONBRIGHT & CO.

HEINTZMAN & CO. PIANOS have always been awarded first premiums where ever exhibited For Sale at 158 SPARKS STREET

Cumberland	STREET DIRECTORY.	Cumberland	81
	A lane	373 Riendeau Ovila	
133	Campbell Archibald	375 Lewis Thomas E D	
135	Behan John	377 Fleury Joseph	
141	Gaffney Bernard	Stanley E H	
	Bolton st intersects	379 McKeever Archibald W	
	Cathcart Square	381 McGuire Mrs M A	
	Cathcart st intersects	385 St Denis Octave	
169	Villeneuve Mrs E, grocer	387 Leprohon Alcibiade	
171	Hurtubise Raphael	393 Vacant	
	Hurtubise A L. mus tchr	395 Howe Wm	
181	Vacant	401 Hickman Thomas E	
183	Vacant	403 Malouin Mrs Phlomena	
187	Rainville Louis	Malouin Miss A. dressmkr	
189	Gravelle Edouard	407 Vacant	
191	Letang Fabien	409 Vacant	
193	Rouleau Alexis	411 Egleson Thomas J	
	Rouleau Euclide, grocer		
	Water st intersects		
	Store, s e		
203-205	Monette Hormisdas, blksmith		
221	Horan Edward		
	Horan Mrs M L, fruits		
	St Andrew st intersects		
223	Messier Mrs M, gro		
225	Demers Henry		
227	Gosselin Zephirin		
229	Lamb Francis		
231	Gurry Mrs Catherine		
233	Letellier Edouard		
	Private grounds		
243	Foisy Jean Bte, plumber		
	Church st intersects		
247	St Laurent Anthime		
	St Laurent Mrs C, grocer		
255-257	L'Heureux F X, junk		
	Store, s e		
	St Patrick st intersects		
	Store, s e		
281	Ratte Michel		
283	Brunette Mrs H, dressmkr		
	Notre Dame School		
	Murray st intersects		
307	Fire Station No 5		
	Lavigne Wilfrid		
311	Cloran Miss E J, mus tchr		
313	Twomey Mrs Bridget, nurse		
315	Leduc Mrs Marie		
321	Desrochers Benjamin		
	Desrochers Mrs J, fruits		
	Clarence st intersects		
323	Store, s e		
	Private grounds		
333	Lunny James		
335	Aube Edouard		
337	Dunn J B C		
	House, s e		
	York st intersects		
349	Stewart Alexander		
355	Hayes Henry M		
361	Wellington Paul		
363	Redmond Samuel		
365	Littleton Mrs Margaret		
	Murray Mrs Catherine		
367	Child Jesse		
369	Johnson Charles		
		477 Allen Mrs Mary	
		481 Kilt John G	
		485 Hayes Michael	
		Stewart st intersects	
		495 Wilson Mrs Sarah	
		499 Beaupre Honore, cab owner	
		503 Vacant	
		507 Steacy Mrs Ann	
		509 Lussier Alfred E	
		Wilbrod st intersects	
		Church, s e	
		Theodore st intersects	
		Church of the Sacred Heart	
		Vacant lots	
		605 Bisson Henri	
		609 Fahey Mrs Mary	
		Garneau Separate School	
		615 Boileau Jean Bte	
		617 Gorman James jun	
		619 Seguin George W	
		Osgoode st intersects	
		Vacant lots	
		633 Pasch August	
		635 Paquet Alfred	
		Vacant lots	
		639 Alarie Joseph	
		Vacant lots	
		WEST SIDE	
		Vacant lots	
		22 Bambrick John	
		26 Brunet Mrs Celanire	
		Rheume Leandre	
		28 Bambrick Thomas	
		30 Bambrick Mrs Ann	
		Keenahan Wm	
		32 Baulne Alphonse	

INSURE IN HOME LIFE ASSOCIATION of Canada. Assessment System. W. F. WADELLE, Agent.

## C. B. TAGGART & SON

Real Estate Agents, Auctioneers, etc.  
Tel. 703 Cor. Bank & Wellington Sts

# BUSH, BONBRIGHT & CO.

The HEINTZMAN & CO. PIANO have no equal in Tone, Touch and Durability, which makes them the most popular instrument of the period.

**DAVID MANCHESTER** FINE TAILORING 440-444 WELLINGTON ST. and 443-447 SPARKS ST. : A SPECIALTY :

82	Cumberland	STREET DIRECTORY.	Cumberland
34	Pelland Adolphe Vacant lots	Baird st intersects	336 Frigon Arthur
	Private grounds		338 St Jacques Charles, jun Store, s e
54	Rossignol Joseph		York st intersects
56	Burke John		348 Brown Mrs Eliza
	Private grounds		350 Desroches Joseph Private grounds
68	Boyle John	Redpath st intersects	360 McParland Michael J
			362 Cushing Edward
74	Scraire Joseph, grocer		366 Pittaway Mrs Jane
76	Kendall James A		368 Vacant
80	Dube Mrs Emerance		370 Evans John E
	Vacant lot		372 Moreau Jean
90	Maass Charles	McTaggart st intersects	374 Paradis Eugene
			376 Low George, jr
	C P R crossing		378 Hardy Henry F
	Lumber yard		380 Maloney Mrs Bridget
102	Cronin Mrs Mary		382 Jacques J A M
104	Prud'homme Benjamin		384 Prevost Chas, prof of languages George st ends
106	O'Brien Mrs Margaret		House, s e
110	Dault Joseph		Maundrell Charles
112	Munro Jesse		Store, s e
118-120	McEvoy Edmond J, gro	Botelier st intersects	Rideau st intersects
			Vacant lots
	School grounds	Bolton st intersects	412 Dalley Michael E, pntr
			Vacant lot
	Cathcart Market	Cathcart sq	420 Vacant
		Cathcart st intersects	Convent grounds
168	Boutin Jean Bte, gro		Besserer st intersects
176	Rossignol Mrs Elisabeth		House, s e
184	Vacant		440 Hearl James
186	Vacant	Water st intersects	444 Berry Joseph
	Store, s e		446 McLean Albert
			448 Giles Abner R, carp Private grounds
	Store, s e		Daly av intersects
200	Facto George E		House, s e
220	Guertin Mrs Sophie, gro	St Andrew st intersects	A lane
			468 Wallace George
222	Young John		470 O'Connell Mrs Deborah
	House, s e	Church st intersects	Vacant lots
			Stewart st intersects
260	Roy Andre		480 Brown Mrs M A, gro
262	Vacant		Stables
264	Lussier Louis J		488 Christian Thomas
266	Bois Louis		Private grounds
	House, s e		Wilbrod st intersects
		St Patrick st intersects	Ottawa University grounds
			Theodore st intersects
	Store, s e	Murray st intersects	Juniorate of the Oblate Fathers
300	Provost Bros, liquors		608 Leahy Elizabeth
308	Leveque Edouard A		610 Vacant
310	Sarazin Miss Marie		612 Kearns Mrs Mary
312	Mercier Honore		Vacant lots
314	Daze Gilbert		616 McGregor Mrs Mary
314½	Trepanier Honore		House, s e
316	Shea Patrick		Osgoode st intersects
318	McPhee Mrs Christie		628 Ainsborough Mrs Maria, gro
318½	Vacant		632 Fahey James
	Store, s e	Clarence st intersects	634 Robert F X
			Vacant lots
	House, s e		McDougal av commences
332	Turcot Mrs Marie		638 McCarthy Dennis F
334	Gingras Mrs Marguerite		640 Peachy John W
			642 McDonald John

**BRYSON, GRAHAM & CO. | GROCERIES!**  
CHOICE and CHEAP.



# OTTAWA POWDER CO., Limited. | DYNAMITE

Central Office, 20 Central Chambers, 46 ELGIN ST., Ottawa.

Cumberland STREET DIRECTORY. Cathouse 83

644 Cunningham John, baker  
 646 Roy Regis  
 Clements Thomas, rear  
 648 Belanger Jean A  
 Vacant lots  
 Somerset st

**Currier.** runs east from 609 Sussex, St George's Ward.

**NORTH SIDE**  
 Rear entrances

**SOUTH SIDE**  
 House, s e  
 6 Storehouse  
 8 Vacant  
 10 Vacant  
 12 Dunbar Henry  
 14 Birdwhistle Richard

**Dalhousie.** runs south from McKay to Rideau street, intersecting St Patrick, first east of Sussex, Ottawa, By and St George's Wards.

**EAST SIDE**  
 Vacant lots  
 Sussex st intersects  
 Baird st commences

29 McLaughlin James, grocer  
 31 Houle Bernabe  
 33 Thivierge Joseph  
 35 Arial Napoleon  
 Vacant lots  
 Redpath st commences

55 Corbett Mrs Ellen  
 Vacant lot  
 63 Lavigne Napoleon  
 65 Lavigne Denis  
 67 Vacant  
 69 Daze Napoleon  
 Vacant lot  
 77 Lee Mrs Ellen  
 McTaggart st intersects  
 C P R crossing

78-81 Martineau Charles U, grocer  
 83 Wall Mrs Mary A  
 85 Cusson Mrs Angelique, candy  
 87 Duval Antoine  
 89 Larocque Bernabe  
 Larocque Bernabe jr  
 91 Paquet Charles  
 93 Dube Damase  
 95 Vacant  
 97 Fine Michael  
 99 Vaughan Mrs M, grocer  
 Boteller st intersects

Vacant lots  
 Boley Pierre  
 113 McGuire Hugh  
 115 McCormick Mrs Bridget  
 121 Robitaille Jacques  
 123 Mulrooney James  
 Mulrooney Mrs Sophia, grocer  
 Bolton st intersects

Vacant lots  
 131 Stringer Thomas  
 133 Bureau Pierre N  
 135 Gooden Mrs Mary  
 137 Desjardins Isaac  
 139 Cote Isidore  
 141 Anstiss Wm  
 Store, s e

Cathcart st intersects

143 Charbonneau Omer  
 145-159 Ice house  
 161 Cote Joseph I  
 163 Lessard Arthur  
 165 Loyer Mrs Josephine  
 167 Bourque Stanislas, confr  
 169 Hotte Flavien, grocer

Water st intersects

171 Gariepy Joseph, grocer  
 173 Loyer Edmond, roofer  
 175 Alain Joseph  
 177 Charlebois J Hermand  
 Charlebois Miss E, dressmkr  
 Charlebois Miss M, mus tchr  
 179 Loyer Isidore, roofer  
 181 Lemay Octave  
 Lemay Miss D, dressmkr  
 185-189 Lemay Octave, carriagemkr  
 St Andrew st intersects

199 Dupont Joseph C, grocer  
 201 Malette Leon  
 203 Gauvreau Alfred  
 205 Montpetit Joseph  
 209 Labelle Paul  
 Labelle Mrs E, candy  
 Yard

219-21 Gauthier Arthur  
 Gauthier Raphael  
 Gauthier Ernest

Church st intersects

223-225 Folsy Honore, tinsmith  
 229 St Jacques Charles  
 231 Charbonneau Gilbert  
 237 Cantin Mrs Angele  
 239 Desiger Louis  
 241 Dufresne Joseph  
 245 Raymond Leon  
 247 Pion Timothee, shoemkr  
 249 Charlebois Joseph O, grocer  
 St Patrick st intersects

253-5 Richard Joseph L, dry gds  
 259 Cote & Archambault, tirs  
 Yard

261 Vacant  
 263-265 Julien Alphonse, undertaker  
 267-269 Major S J, groceries and wines

Murray st intersects

271 Morris Thomas J  
 273 Gaffneau Rudolphe  
 277 Vacant  
 279 Nadeau George  
 281 O'Connell Thomas  
 285 Dumontier Alfred G  
 Dumontier Mrs Louisa, mlnr  
 287 Breen Miss Margaret, dressmkr  
 289 Lambert Joseph, tailor  
 291-293 Thereault Mrs Elise, genl store

**P. STEWART PAINTS and OILS**  
 236-238 SPARKS ST.

**W. A. CURRIE** *I am the man you are after for*  
**Painting and Decorating.**  
 183 BANK ST. - Telephone 1203

**THE SUN LIFE** | Policies are **WORLD-WIDE** as to Residence and Travel  
 JOHN R. REID, Manager,  
 M. H. McWILLIAMS, Cashier, } Eastern Ontario.

84 Dalhousie STREET DIRECTORY. Dalhousie

**F. X. MARTIN** \* GENERAL DRY GOODS, 110 MAIN STREET, HULL.

295-297 Foisy Pierre L, grocer  
 Clarence st intersects

299-301 Lahaise & Pageau, dry gds  
 303 Randall Jacob, painter  
 305 Morin J A jr, barber  
 Morin Jules  
 307 Leberge Mrs Josephine  
 309 Beaucauge Louis  
 311 Demontier Alfred J  
 313 Demontier A J  
 Demontier Mrs Odile, dressmkr  
 McGregor John A  
 315-317 Mitron Andre, sec hd gds  
 York st intersects

325 St Joseph's Hall  
 329 Giroux Alfred  
 331 Lefebvre F X  
 337 Chisholm Mrs Mary E  
 Private grounds

347-349 Low George, machinist  
 351 Proulx Joseph, blacksmith  
 359 O'Connor Michael, blacksmith  
 George st intersects

361-363 Pease Wm, gunsmith  
 369 O'Mahoney Miss C, dressmkr  
 371 Lacelle Orson  
 373 McWilliams James  
 375 Joyce Edward F, picture framer  
 377 Ripley A Edward  
 379 Butterworth Thomas  
 381 Sleeman Joseph  
 383 Martin Mrs Isabella  
 Store, s e

**WEST SIDE**

Private grounds  
 10 Vacant  
 12 Lett Wm P  
 20 Rabby Frank W  
 Private grounds

Sussex st intersects  
 Metcalfe sq

Piling ground  
 McTaggart st intersects  
 C P R crossing

Piling ground  
 Boteller st intersects

Piling ground  
 118 Sproule Wm H  
 120 Weston George  
 122 Cameron Donald, grocer  
 Bolton st intersects

Vacant lots  
 Cathcart st intersects

144 Servant Emery  
 Servant Mrs Julie, confy  
 150 Lachance Jacques A  
 152 Drapeau Philippe  
 154 Piquette Simeon  
 156 Fauteux Jeremie  
 Fauteux Miss S, dressmkr  
 162 Lefebvre Louis  
 Yard

168-170 Demers & Beaugard, grocers  
 Demers Hubert

Water st intersects

172-174 Berube Joseph O, grocer  
 Berube P A, cigars  
 Berube Joseph, fruits  
 176 Maloy Mrs Margaret  
 Maloy Miss M A, dressmkr  
 178 St Denis Napoleon  
 St Denis Mrs E, dressmkr  
 180 Theriault Paul, shoemkr  
 182 Leduc Jean Bte  
 184 Vacant  
 Yard

194 Morel Cleophas  
 196 Beaudet A, grocer  
 Beaudet Desire L  
 St Andrew st intersects

198-200 Vacant  
 202 Pageau Narcisse  
 204 Murphy & Green, butchers  
 204½ Auger Cleophas, wood  
 204½ Gauthier Alderic, plmbr  
 206 Vacant  
 208 Chevrier Gustave, confy  
 210-214 Lee David, baker and confr  
 216 Lessard A, plumber  
 218-222 Boston House

Church st intersects

224 Desrosiers Mrs C, grocer  
 Desrosiers Antoine  
 230 Vallquette Mathias, planing mill  
 232-234 Sevigny Jean, barber  
 236 Vacant  
 238 Robinson John G  
 Yard

244 Fink George L  
 246 Fink & Malette, genl store  
 St Patrick st intersects

248 Desjardins Moise, cigars  
 250 Mathe David, barber  
 252 Millette Jeremie, shoemkr  
 254 Trudel George, confr  
 258 Seguin Jean Bte  
 Seguin Mrs E, wall papers  
 260 Loughran James B, baker  
 Yard

266 Beauchamp Albert, cabman  
 Beauchamp Mrs Philomene, fruits  
 268 Hing Sing, Indry  
 270 Guilmont Mrs Pamela, confy  
 272 Ouellet Solomon, shoemkr  
 Murray st intersects

274 McManus Hugh, liquors  
 276 Drapeau Mrs Blanche  
 278 Phillips Mrs Jane  
 Phillips Joseph R, jwlr  
 Phillips Miss A A, mus tchr  
 280 Lachance Elie G, harnessmkr  
 Alain Francois  
 Alain Miss Amelia, dressmkr  
 282 Juneau F X, thr  
 284 Dumoulin Miss L, mlnr  
 Dumoulin Mrs Sophie

286-288 Teskey S L, boots and shoes  
 290 Cantin Napoleon, boots and shoes  
 292 Archambault Eugene, dry gds  
 294-296 Casey John, grocer  
 Clarence st intersects

**BRYSON, GRAHAM & CO.** FURNITURE & HOUSE FURNISHINGS

298-300 Payment Thomas, druggist  
302 St George Isale  
304 Craig David  
306 Doyle Andrew, school  
308 Labelle Paul  
310 Rheaume Edouard  
Yard  
322 House, s e York st intersects  
Yard and sheds  
338 Kelly Thomas  
Yards  
360 Cussans Henry  
George st intersects  
362-364 Vacant  
370 Hunter Samuel  
372 Gagnon Elie, herbalist  
Gagnon Mrs Philomene, dressmkr  
374 Belanger Mrs A, dressmkr  
376 O'Meara Mrs Mary  
O'Meara Miss T, dressmkr  
Vacant lots  
392 Store, s e Rideau st

**Daly Av**, runs east from 47 Nicholas,  
second south of Rideau st to Rideau  
River, St George's Ward.

### NORTH SIDE

1-13 Macdonald A B, auctioneer  
Storehouse  
25 Cleary John  
Private grounds  
33 Cohen Jacob  
37 Clarke Mrs Ami  
41 Irvine Wm  
Vacant lot  
Waller st intersects  
47 Welch Charles, roofer  
49 Vacant  
53 Reiffenstein James H  
Vacant lot  
67 May Henry A  
71 Vacant  
75 Howell Samuel  
81 Giles Abner R  
Private grounds

### Cumberland st intersects

87 McDougall Peter A, physician  
89 McGilton R J  
91 Dunderdale Thomas  
97 Tetu Miss Clara  
99 Steben B Frederick  
Private grounds  
119 Elliot C A  
121 Bonneville Mrs M L  
123 Wall Patrick H  
Church of St Alban  
King st intersects  
House, s e  
Private grounds  
161 Evans Samuel  
Private grounds  
169 Wise Mrs Fannie M  
171 De Celles A D  
173 Isbester Jas, railway contr  
Private grounds

185 McGee John J  
Nelson st intersects  
199 Pouliot Capt L H  
201 Fortescue Lawrence  
205 Hill W B Almon  
209 Clayton James A  
211 Thorburn John  
219 Macpherson Lt-Col John  
225 Vacant  
227 Lloyd W A  
231 Cameron Mrs Elizabeth  
237 Weston Thomas C  
241 Taylor Mrs Georgina  
243 Horsey H H  
Friel st intersects  
251 Caron Hon Sir Adolphe P  
Private grounds  
House, s e  
Chapel st intersects  
House, s e  
315 McKiel Charles E  
317 Armstrong Rev Wm D  
319 De la Ronde Stuart E  
Private grounds  
Augusta st intersects  
House, s e  
Private grounds  
361 Ewart David  
A lane  
363 Vacant  
365 Linton Wm  
369 O'Connor John F  
371 Thompson John W  
375 Lampman Archibald  
377 Vacant  
383 Robillard Honore  
Cobourg st intersects  
Private grounds  
Rear entrances  
Charlotte st intersects  
Vacant lot  
Wurtemberg st intersects  
Vacant lots  
Rideau River

### SOUTH SIDE

Court House, County of Carleton  
County Clerk's office  
Charles MacNab, clerk  
County Crown Attorney's office  
Napoleon A Belcourt, County  
Crown Attorney  
Wm A D Lees, Assistant County  
Crown Attorney  
Lees Wm A D, barr  
Clerk of the Peace office  
Napoleon A Belcourt, clerk  
Wm A D Lees, asst clerk  
County Treasurer's office  
Wm Cowan, treas  
County Court  
J P Featherston, clerk  
Surrogate Court  
J P Featherston, registrar  
Master in Chancery office  
Roderick B Matheson, master

# HOME

**LIFE ASSOCIATION**  
HON. R. HARCOURT,  
President,  
A. J. FATTISON,  
Manager.

AUTHORIZED  
GUARANTEE  
\$100,000.

**W. F. WADDELL,**  
152 BANK ST.

## C. B. TAGGART & SON

**Brokers, Houses for Sale and to Let**  
RENTS COLLECTED. Phone 203  
Cor. BANK and WELLINGTON STS.

# BUSH, BONBRIGHT & CO.

We carry a Large Stock of finest  
world-renowned  
**ORGANS and PIANOS**  
158 SPARKS STREET.

**DAVID MANCHESTER** | FULL LINE OF GENTS' 440-444 WELLINGTON ST. and 443-447 SPARKS ST. | FURNISHINGS -

86	Daily Av	STREET DIRECTORY.	Division
		Sheriff's office John Sweetland, MD, sheriff First Division Court J R Armstrong, clerk Carleton County Law Library Miss Bella Kealy, librarian Public School Inspector's office County of Carleton Arch'd Smirle, insp John Dawson, custodian Registry office, County of Carleton P J Coffey, registrar Court House av commences	
32	McMahon Edward, barr		226 Buell Miss Susan
34	Easton Wm H		230 McCarthy John P
36	Morris Alfred		232 Coursol Mrs Georgina
38	Wall Miss Annie, dressmkr		236 Vacant
40	McGovern Matthew		240 Watters Thomas J
42	Macdonell Miss Catherine Waller st intersects		Friel st intersects
46	Bazin Peter I		250 Vacant
48	Code Wm J		252 Vacant
52	Vacant		256 Gibson George R
54	Aumond Wm H		260 Cook Frederick
56	Meehan Joseph		274 Scott Hon R W
58	Shea James		Private grounds
58½	Stacey Henry		286 Hayes Wm H
60	Grant Archie T		Snow Miss Lena, nurse
62	Chapleau J R E		288 Humphry's Miss C, school
66	Heney John		292 Hawken Frank
68	Bigger Charles A		Chapel st intersects
72	Chabot J L, phys		House, s e
74	Treadwell C W		312 Fleming Sanford H jr
78	Powell Frederick W		316 Vacant
80	Greaves Walter		336 Marler W Lake
82	Kennedy Robt A, phys Cumberland st intersects		Augusta st intersects
	St Paul's Pres Church		346 Heney J J
106	Stewart Wm C E		348 Smith F W
108	Panet Mrs Euphemie		352 O'Hanly John L P, civil engineer
110	Cox Charles F		Private grounds
112	Howe George Private grounds		Cobourg st intersects
122	Roger Charles J Private grounds		390 Rothwell T G
132	Prevost L Coyteux, phys		Private grounds
138	Gormully Joseph J King st intersects		400 Sladen Arthur F
146	Vacant		Vacant lots
154	Moylan James G		428 Graham John W
160	Simpson Alexander		Charlotte st intersects
162	Smith Wm		Vacant lot
168	Chevrier Rodolphe, MD Private grounds		Wurtemberg st intersects
176	Farrer Mrs Eunice Private grounds Nelson st intersects		Vacant lots
192	Allan J Roberts		<b>Day</b> , runs south from 146 Margaret to Ellen, Dalhousie Ward.
200	Vacant		<b>EAST SIDE</b>
204	Loux Wm		Vacant lots
206	Low Philip V		17 Bruyere Calixte
208	Thorne George, shoemkr		Vacant lots
210	Fitzsimmons Wm J		<b>WEST SIDE</b>
212	Montgomery Mrs E		Vacant lots
214	Taylor Mrs Elizabeth, Indry Private grounds		18 Hogan James
222	Pennock James T		Vacant lots
			<b>Derby</b> , runs south from Gilmour to Lewis first east of Bank, Central Ward. Not built on
			<b>Division</b> , runs south from 664 Wellington opposite Bridge street, to city limits, Dalhousie Ward.
			<b>EAST SIDE</b>
			House, s e
			Albert st intersects
			House, s e
			9 Matthews Henry D
			13 Rukop Paul

# BRYSON, GRAHAM & CO.

Grocery &  
Glassware.

**Ottawa Powder Co. Ltd. | Blasting Supplies**  
**Central Office, 20 Central Chambers, 46 ELGIN ST., OTTAWA.**

Division	STREET DIRECTORY.	Division	87
15	Matthews John	317	O'Connor Denis
17	Hickin Thomas	319	Lang George
19	McLarty Douglas	323	Whalley Wm
23	Mulligan Joseph	325	Hatch Thomas, grocer
27	Allard George		Louisa st ends
29	Goodwin Wm		House, s e
33	Soubliere Jean	333	Riopelle Francis
35	Jordan Josiah	337	Vacant
37	Sablier Jean Bte	345	Desormeaux Michael
41	Fauteux Mrs Mathilde	347-349	Millette T, confy
43	Sabourin N P D, pntr		Munroe st ends
45	Paquet Antoine	351	Millette Joseph, confy
47	Hudon Magloire	353	O'Neil Thomas
	Hudon Miss M L, dressmkr	355	Sauve Evariste
49	Cummings Mrs Annie	357	Joly Ferrier
51	Sauve I E, tinsmith	361	Ladouceur Camille
51½	Vacant	365	St Amand Damien
53	Visseau John	371	Gauthier Mrs Virginia
	Primrose st ends		Raymond st ends
55	Courville F X, grocer	373	Kerr Andrew
69	Clifton Thomas	381	Burton Daniel
71	Thompson Robert		C A R crossing
73	Lafrance Louis		Elizabeth st ends
85	Harnett Maurice	391	Hawley Roderick
	Vacant lots	397	Curran Hugh
117	McClenaghan Mrs Sarah	401	Lavergne Maxime
121	Garlepy Romuald		Dolly Varden st ends
123	McClenaghan James E		Private grounds
	Private grounds		Henry st ends
	Portland st ends		Lumber yards
145	Albert Samuel		WEST SIDE
149	Albert Henry		House, s e
153	O'Malley Mrs Margaret		Private grounds
155	Wickens Richard		Albert st intersects
	Eccles st intersects	24	Lapensee David
	Vacant lots	30	Hogg Wm, grocer
195	Dooley Lawrence	32	Emslie Alexander
197	Timbers Wm H	36	Hurley Patrick
199	Lebeau Alexandre	38	Cardiff John
201	Richer Mrs A	40	Switzer J F
203	Hill Thomas	42	Kennedy Joseph
207	Kent T F	44	Scharff George
209	Belanger Andre	46	Lalonde Theophile
215	Belanger Aurelien	48	Boyne James, contr
219	Croteau Thomas	52	Ratchiff Mrs A
225	D'Aoust Leopold	54	Desjardins Antoine
227	Gullbault Adolphe		Desjardins Mrs Albina, grocer
231	Woods Robert		Maple st commences
233	Albert John		Unfinished building
237	Hawley John		Vacant lot
241	Vacant	66	Wood James
243	Fournier F X	68	Page Henry
245	Lauzon E, tinsmith	72	House, s e
	Sophia st ends		Elm st commences
247	Blais Jean Bte, gro		Vacant lots
249	Wissell George		Spruce st commences
	Vacant lots	110	Cochrane Wm, blacksmith
265	Barbe Alberic		Cedar st commences
269	Blais Joseph		House, s e
275	Revilleon Etienne		Private grounds
281	McMillan Hugh	138	Scott David
283	McGarth James	140	Moffett Samuel
287	Roy Lewis		Eccles st intersects
291	Lafrance Edouard		House, s e
293	Spearman Wm		
301	McKnight James		
307	Villeneuve Alphonse, blacksmith		
313	Tapp Philip		

**PERLSON MANUFACTURING CO., Ottawa, Ont.**  
 WEAR Hercules Brand Shirts, Overalls, Wrappers and Blouses WHITEWEAR.

**W. A. CURRIE** Practical Painter, Decorator and Paper Hanger.  
 183 BANK ST. Telephone 1203

The Policies of the **SUN LIFE** are absolutely Unconditional. { *JOHN R. REID,*  
*Mgr. Eastern Ontario,*  
*M. H. McWILLIAMS, Cashier.*

88 Division STREET DIRECTORY. Duke

**F. X. MARTIN** \*  
 GENTS' FURNISHINGS and READY-MADE CLOTHING  
 110 MAIN STREET, HULL.

154 Bourguignon Alfred  
 156 Piche Magloire  
 158 Castonguay Charles  
 160 Huard Francis  
     Anderson st commences  
 164 Lacasse Joseph  
 172 Mason Charles  
 178 Blais Frank  
 184 Guilbault J B  
     Poplar st commences  
 188 Levarte Leonard  
 190 Nelligan Mrs M  
     Finnigan Daniel  
 192 Cousineau Louis  
 198 Monahan Daniel  
 200 Clairmont F X  
 204 Vacant  
     Willow st commences  
 214 Stanley John R, grocer  
 222 Macdonell D R  
     Vacant lots  
     Balsam st commences  
     Vacant lots  
 252 McGillivray Mrs Clarissa  
     Private grounds  
     Pine st commences  
 268 Morin Joseph, shoemkr  
     Vacant lots  
     Margaret st commences  
     House, s e  
 304 Dunning Walter, furs  
 312 Parkinson George  
 314 McGuire Patrick  
 318 House, s e  
     Ellen st commences  
 324 Bigras Jean  
     Bigras Mrs Vitaline, grocer  
 330 Rochbrun Adolphis  
     Rochbrun Pierre, rear  
     Rochbrun Edouard, rear  
 336 Lafrance Exilien  
 342 Burn Richard  
     Kenny st commences  
     C A R crossing  
 356 Sparks Samuel  
 362-366 Joly Felix, carriagemkr  
     Joly Miss E, mlr  
     Lydia st commences  
 368 Lafleur Toussaint  
     Lumber yards  
     Norman st commences  
     Vacant lots  
     Pamilla st commences  
     Vacant lots  
     City limits

**Dolly Varden**, runs west from Le Breton to Division, first south of Elizabeth, Dalhousie Ward.

**NORTH SIDE**  
 House, s e  
 Private grounds  
 21 Potvin John

27 Britt Michael  
 Private grounds

**SOUTH SIDE**  
 Vacant lots  
 14 Gauthier Edmond  
 20 McPherson Patrick  
 24 Ford Mrs Ann  
 26 Brennan Mrs Mary

**Douglas Av**, runs north from Beechwood av, first east of Springfield rd, Rideau Ward.  
 Not built on

**Dufferin**, runs south from Theodore to Osgoode, between Waller and Cumberland, St George's Ward.  
 Not built on

**Dufferin Road**, runs north from Rideau River seventh east of Sussex, Rideau Ward.

**NORTH SIDE**  
 St L & O Ry crossing  
 Private grounds  
     Creighton st intersects  
 School grounds  
     Avon lane intersects  
 Sunday school  
 Presbyterian Church, s e  
     MacKay st intersects  
 Vacant lots

**SOUTH SIDE**  
 St L & O Ry crossing  
 Private grounds  
 12 Vacant  
     Creighton st intersects  
     Vacant lot  
 36 Schroeder Albert  
 38 Haack John  
 40 Borks Henry  
 44 Fellman Herman  
 52 Grahman Richard  
     MacKay st intersects  
 54 Abeat Charles  
 64 Bulvester Frederick  
     Vacant lots  
 106 Wallenschlager Charles  
 112 Wallenschlager Frederick  
     Vacant lots  
 118 Erdmann Henry  
 120 Schleaska Michael  
 162 Wallenschlager Wm  
 174 Hope James  
     Private grounds  
     Springfield rd intersects

**Duke**, runs south-east from 197 Bridge to Queen west, Victoria Ward.

**EAST SIDE**  
 3-5 McDougal & Cuzner, hardware

**BRYSON, GRAHAM & CO.** | MEN'S SUITS.  
 BOYS' SUITS

# BUSH, BONBRIGHT & CO.

HEINTZMAN & CO. PIANOS have always been awarded first premiums where ever exhibited. For Sale at 158 SPARKS STREET

- 9 Ahearn Wm
- 13 Vacant
- 15 Guerin Camille
- 17-19 Kipp Wilfrid, plmbr
- 25 Rochon Antoine plmbr
- 27 Robert Fabien
- 29 Dallaire Frank, fruits
- 31 Club des Compagnons du Devon d'Ottawa
- 33 Trambly Charles  
Albert Pierre  
Dore Severe  
Rolleau Mrs Chloe  
Albert Mrs Olive
- 35 Vezeau Mrs D, dressmkr
- 37 Seguin Pierre
- 39 Ladouceur Ruchel
- 39½ Carrier Thomas, confy
- 41 Lauzon Hilaire  
Lauzon Mrs Agnes, fruits
- 43-45 Hall Edward P, harnessmkr  
Idol lane ends
- 49 Occidental Hotel
- 55 Dover John, dry gds
- 57 D'Amour Isale, cab owner  
D'Amour Mrs Irene, confy
- 61 Laurier Frederic, barber  
Landry Ernest
- 63 Gauthier Honore, tobacconist
- 65 Vacant
- 67 Vacant
- 69 Piche Paul, barber
- 69½ Parent Euclide
- 71 Beaudet Eugene, pntr
- 73 Primeau J H, gro
- 75 Hudon Marcellin, confy
- 77 Desforges Mrs Marie, rest
- 79 DeChamplain August, photos
- 85-87 Perkins George W, mach
- 89 Grimes & Olivier, grocers
- 89½ Lamoureux Moise  
Dube Antoine
- 91 Grimes & Olivier, liquors
- 93 Primeau Gilbert, bdg hse
- 95-97 Legault Alphe, grocer
- 99-101 Couillard House
- 103 Fire Station No 1
- 105 Mills Joseph
- WEST SIDE  
Shop, r e
- 28 Armstrong John  
Armstrong Patrick  
Armstrong Simon
- 32 Dixon Walter J
- 34 McConnell James
- 36 McCloy Thomas  
Vacant lot  
Lloyd st commences
- 64 Joly Louis O, feed
- 66 Tessier Joseph
- 68 Tetreau Justinien
- 70 Carriere Stephen
- 72 Savage Albert  
Raymond Mrs M, rear
- 74 Dinelle Elzear
- 76 Lavigne Treffe
- 80 Johnson Sam, blacksmith
- 82 Stanley J W, carriagemkr
- 86-88 Oliver & Son, furniture mnfrs

- 92 Kiely Wm
- 96 Jones Wm M
- 98 McQualg James
- 100 Sullivan Daniel
- 106 Hotel, s e
- Duncan, see Turner street, south of River Road.
- Dunning, changed to Electric, Rideau Ward.
- Eccles, runs west from Bell to Preston, first south of Somerset, Dalhousie Ward.
- NORTH SIDE
- 3 Barr Thomas
- 7 Hall Thomas J
- 9 Powers Patrick
- 15 Kelly Edward J
- 19 Kelly Mrs Margaret  
House, s e  
Le Breton st intersects  
House, s e
- 37 Foster John
- 39 Canham Wm R
- 43 Lafrance Adolphe
- 47 Delorme Jean Bte
- 53 Trepanier F X, cab owner  
Division st intersects
- 71 Henault Honore
- 79 Bellamy Charles
- 81 Giroux Moise
- 91 Landon Franklin  
Store, s e  
Rochester st intersects  
Rear entrances
- SOUTH SIDE
- 4 Stratton James
- 10 Arthurs John
- 14 Mitchell Wm  
Vacant lots  
Le Breton st intersects  
Vacant lot
- 64 O'Meara Thomas
- 64 Murphy Patrick  
Division st intersects
- 66 Morgan Francis
- 70 Collison Taylor W
- 74 McMahon Robert
- 76 Lebeau Pierre
- 80 Rochon Victor
- 82 Michaud Napoleon
- 84 Boivin Mrs Genevieve  
Vacant lot
- 92 Condie Edward
- 94 Edwards Edward  
Store, s e  
Rochester st intersects
- 110 Stitt Samuel
- 120 Hollington Wm
- 124 Robert
- Benedict Wm E
- 126 Hazel Henry

# HOMELIFE

Policies are WORLD WIDE as to Residence and Travel.  
Office, 152 BANK STREET. (Assessment System).  
W. F. WAIDELI, Manager Eastern Ontario.

**C. B. TAGGART & SON** AUCTIONEERS, VALUATORS, etc.  
Tel. 703. Cor. Bank & Wellington Sts.

# BUSH, BONBRIGHT & CO.

The HEINTZMAN & CO. PIANOS have no equal in **Tone, Touch and Durability**, which makes them the most popular instrument of the period.

**DAVID MANCHESTER** Our Own Ready-Made Clothing. 440-444 WELLINGTON ST. and 443-447 SPARKS ST.

90

Eccles

STREET DIRECTORY.

Elgin

- 130 Powell Richard
  - 134 Scannell James
  - 138 Williams Frederick J
  - 140 Davidson Walter
  - 148 Roch Emile
- House, s e
- Preston st

**Electric** (formerly Dunning), runs north from 304 Creighton to MacKay, first west of Beechwood av, kidsau Ward.

**NORTH SIDE**

- 13 Dunning Wellington R, dairy
  - 19 Sylvester Herman
- Stables

**SOUTH SIDE**

- Private grounds
  - Shed
- House, s e

**Elgin**, runs south from 42 Wellington to Lansdowne Park, Victoria and Central Wards .

**EAST SIDE**

- 3 Bodega Restaurant, s e
- 5 Kitcheman Edward
- Hillsdon Sydney
- 7 Audette Napoleon, barber
- 9 Bodega S E
- 11 Canadian Express Co, C C Ray agt
- 13 Bazin F L, broker
- 15 Queen Restaurant, John Pearce, prop
- 17 The Rathbun Co, lumber
- 19 Dom Express Co, W A Clark, agt
- McLaurin & Millar, barristers
- Latchford Francis R, barrister
- Dominion Life Ins Co, R Ronan, agt
- Murphy Charles, barrister
- Reform Club
- Bangs C W, lumber
- McAuliffe Wm H, lumber
- Store, s e
- Store, s e
- Sparks st intersects
- 43 Vacant
- 45 Lambert J T, lumber
- Lambert, Ross & Co, contrs
- 47 Free Press Ptg & Pub Co
- Ottawa Free Press, C W Mitchell, prop
- Jacques Alex, bill poster
- Queen st intersects
- City Hall
- City Clerk's Office
- John Henderson, clk
- City Treasurer's Office
- Thos H Kirby, city treas
- Assessment-Commissioner's Office
- Abraham Pratt, commr
- Building Inspector's Office
- Abraham Pratt, inspr
- City Engineer's Office
- Robert Surtees, engineer

- Water Works Office
- Robert Surtees, mngr
- Street Sprinkling and Snow Cleaning Office
- James Porter, collector
- Collector's Office
- Thomas W Thompson, collector
- (Water Works) Edward Pinard, Collector

- Public Schools Board Office,
- Wm Rea, secy
- Public School Inspectors Office,
- John Glashan, inspr
- Fire Alarm Office,
- Geo F Macdonald, supt
- Health Office
- A Robillard, M D, med supt
- Fire Department Office
- Wm Young, chief
- T McGovern, caretaker

Albert st intersects

- Knox Church, s e
- House, s e
- A lane

Slater st intersects

- 97 Vacant
- 99 Hillyard Joseph W
- 101 Ross Mrs Mary J
- 103 Drouin Felix
- 105 Rose Frederick
- 109 Harrison Charles, cab owner
- 111 Way Mrs Jemima
- 113 Breachon Mrs Elizabeth
- 117 Vacant
- 119 Holmes C Craig
- 121 Hitchings Robert
- 125 Vacant
- 127 Gardham Wm S
- 129 Lee Sidney W
- Lee Mrs F A, confy
- 133 Craig Frederick G
- Townsend S, drugs

Maria st intersects

- Cartier Square
- Normal and Model Schools
- Lisgar st intersects

- Private grounds
- Cooper st intersects

- Vacant lots
- Somerset st intersects

- Grace Church
- Harmon Home and Day School
- Maclaren st intersects

- House, s e
- Vacant lots
- Gilmour st intersects

- Vacant lots
- Lewis st intersects

- Vacant lots
- Ann st intersects

- 397 Chilton Benjamin
- 409 Watson James

McLeod st intersects

- Vacant lots

# BRYSON, GRAHAM & CO.

**SILKS AND DRESS GOODS**



# Dynamite, Trioline | OTTAWA POWDER CO., Ltd.

20 CENTRAL CHAMBERS, OTTAWA.

Elgin STREET DIRECTORY. Elgin 91

Flora st ends  
Office, s e  
Archibald st ends  
Corporation Weigh Scales  
James Campbell, weighmaster  
Catherine st intersects  
C A R train hand's office and sheds  
C A R crossing  
Isabella st intersects  
535 Baxter Richard W  
Vacant lots  
Creek crosses  
Agricultural Fair Grounds  
**WEST SIDE**  
Departmental building, s e  
16 Mahoney Simon, prop Balmoral  
Hotel and Restaurant  
18-26 Hope James & Co, s e  
Sparks st intersects  
Ontario Chambers, s e  
30 Charbonneau Pierre, barber  
Smith Bros, typewriters supplies  
A lane  
34 Journal Publishing Co, publr  
Evening and Semi-Weekly Journal  
24½ St Andrew's Hall  
36 Thoburn & Co, printers  
Bar-Lock Typewriter  
Writers' Supply Co  
Bristow M G, agt  
Anglo-Saxon, The  
Reynolds Edwin J, pub  
38-40 Pennock & Masson, ins agts  
Standard Life Ins Co, S S Davis  
Inspector  
Scottish Union and National of  
Edinburgh  
Hartford of Hartford  
Aetna of Hartford  
42 Vacant  
44 Brigham T G, coal  
Wright Cement Co (Ltd)  
Brigham & Cunningham, ins agts  
46 Central Chambers  
Rooms  
1-8 Rear entrances  
9 Ottawa Lumber Co  
10 Wurtele J W & Co, mnfrs' agt  
11 McCracken, Henderson & Mc-  
Kay, barristers  
12 Brook James A agt Smith Pre-  
mier Typewriter, etc  
13-14 Export Lumber Co (Ltd)  
Dewar George I  
15-16 Shepard & Morse Lumber  
Co  
17-18-19 Walker Wm H, barr  
20 Ottawa Powder Co (Ltd)  
21 Bradley & Wyld, barristers  
22 Sinclair Robert V, barr  
Maclean Donald H, barr  
23-24 Betcourt & Ritchie, barrs  
25 Dun R G & Co, mer agency  
26 Gilmour & Hughson, lumber  
Hughson & Co, lumber

27 Bowie G Shepherd, barr  
28 Remington Typewriter Agency  
F E Smith, agt  
Gregg & Gregg, architects  
29-30-31-32 Ottawa & G Ry Co,  
Pontiac Pacific Junction Ry  
Co  
33-34 Harvey Adam, pat sol  
35-43 C A R General Offices  
44 London Life, J T Niblock, supt  
45 Ottawa Board of Trade  
46 C A R general offices  
47 Dept of Interior (branch)  
Johnston John, geogr  
Laughton Robert, caretaker  
48 Western Assurance Co  
The Equitable Savings Loan and  
Building Association  
Lancashire Fire Ins Co  
Moore David, Lumber Co  
St Andrew's Church Glebe Trus-  
tees' Office  
Larmonth Peter, acct  
56 Manufacturers' Life, A E Brad-  
bury, agt  
Manufacturers' Guarantee and Ac-  
cident Co  
Bradbury S A, ins agt  
52 Confederation Life, W A Lamb,  
agt  
Crawley Alfred, ins agt  
54 Stewart Robert, agt Federal Life  
Assurance Co  
Atlas Fire Ins Co  
National Fire Ins Co of Ireland  
Eastern Fire Assce Co of Canada  
Federal Life Assce Co  
Boiler Inspection and Ins Co of  
Canada  
Canada Accident Assurance Co  
Ballantyne J & T, coal and wood  
Queen st intersects  
Goolah H V, barber  
60-68 Grand Union Hotel, s e  
70 Johnson Robert A A  
72 Smithson Wm II  
74 Christie Samuel  
Christie Miss Bella, mus tchr  
Albert st intersects  
Congregational Church, s e  
88 McIntosh Rev Wm  
House, s e Slater st intersects  
98 Thompson Miss Sophia  
A lane  
110 Vacant  
112 Barry Mrs Bridget  
Troy Wm, phys  
114 Beeson Thomas  
120 Harrison Wm  
Athletic Assn Building, s e  
Maria st intersects  
First Baptist Church, s e  
150 Grant Sir James, phys  
Gloucester st commences  
Emmanuel Church  
172 McRae John W

**P  
A  
I  
N  
T  
I  
N  
G  
A  
N  
D  
P  
A  
P  
E  
R  
H  
A  
N  
G  
I  
N  
G**  
P. STEWART,  
236-238 Sparks St.

**W. A. CURRIE**

OUR EXHIBIT OF CHOICE AMERICAN WALL  
PAPERS CAN'T BE BEAT.  
183 BANK ST. Telephone 1203

# The SUN Life

is a Canadian Company. Office, Russell House Block  
24 SPARKS ST.

92

Elgin

STREET DIRECTORY.

Ellen

MEN'S AND LADIES' FURS A SPECIALTY.  
110 MAIN STREET, HULL.

\* F. X. MARTIN

180 Ray Cassius C  
Nepean st commences

196 Wright Henry P, phys

202 Church C R, phys  
Lisgar st intersects  
Orphans' Home  
Cooper st intersects

254 O'Reilly Philip

256 Walton and Bridge School  
Somerset st intersects

Vacant factory  
Vacant lots  
Maclaren st intersects

Hooper Bros, contrs  
Vacant lots  
Gilmour st intersects

Elgin St Public School  
Lewis st intersects

326 Byrnes Mrs M, confr

332 Carey Benjamin T

334 O'Neill Edward

336 Patterson Thomas B

338 Stanley H G, grocer  
Macdougall st commences

340 Carr John, grocer

342 Weaver Melville E

348 Casey Edward P

350 Elliott Miss Elizabeth, dressmkr

352 Walker George

354 Jones Frederick L

356 McGuirol Thomas  
Lochiel st ends

376 Bennetts Frank K  
Vacant lots  
Ann st intersects

410 Mackenzie John B  
McLeod st intersects  
Vacant lots  
Argyle av commences

468 Lett John, bdg hse  
Catherine st intersects  
C A R depot, s e  
Railway crossing  
Isabella st intersects

538 Vacant

548 Hickey Andrew, mkt gdnr  
Vacant lot  
George st commences  
Vacant lots  
Inkerman st commences  
Patterson's creek crosses  
First av commences  
Vacant lots  
Second av commences  
Vacant lots  
Third av commences  
Vacant lots  
Fourth av commences  
Vacant lots  
Mutchmor st commences

Vacant lots

Centre st commences  
Lansdowne Park  
Agricultural grounds

**Elizabeth**, runs west from Bell, first south of C A R, Dalhousie Ward.

NORTH SIDE

Not built on

SOUTH SIDE

Private grounds  
34 Patterson Mrs Elizabeth  
Le Breton st intersects  
Private grounds  
House, s e

**Ella**, runs west from Craig, first south of Mutchmor, Wellington Ward.

NORTH SIDE

Rockburn Frederick  
Private grounds  
Rear entrances

SOUTH SIDE

Private grounds  
Wilson Arthur  
Murdock John  
Davis Alfred R  
Hambrook, Joseph  
Vacant lots

**Ellen** (formerly Edward), runs west from Division, second north of C A R, Dalhousie Ward.

NORTH SIDE

3 Malboeuf Theophile  
13 Arnault Felix  
Leplante Ernest  
15 Bertrand Louis  
19 Thompson Robert  
21 Desjardins Paul  
27 Carrier Philippe  
House, s e  
Rochester st intersects

Private grounds  
69 Unfinished house  
71 Coulter John Y  
73 Unfinished house  
83 Larose Joseph

93 Wilson Henry  
House, s e  
Day st ends

93 Vacant  
Preston st intersects

139 Vacant  
Lumber piles  
C A R Crossing  
Vacant lots  
First av intersects

SOUTH SIDE

Vacant lots  
12 Hill Robinson  
14 Larocque Alphonse  
20 Cheetham John

**BRYSON, GRAHAM & CO.**

Sheetings and  
Table Linens.

# BUSH, BONBRIGHT & CO.

We are **SOLE AGENTS** for the  
**New Williams and New Raymond**  
**SEWING MACHINES**

Ellen	STREET DIRECTORY.	Emmett	93
	St Roch's Separate School	70 Alexander Frederick J	
32	Fortune Thomas	74 Hunt Mrs Euphemie	
40	Rowe Frederick	76 Young Truman, contr	
	Rochester st intersects	80 Vacant	
	Store, s e	86 Evans Mrs Mary	
	Vacant lots	Vacant lot	
52	Blais Frederic	Erskine Presbyterian Church, s e	
54	Lantica Henry	Preston st intersects	
	Vacant lots	Vacant lots	
78	Gervais Olivier	128 Thorn Thomas	
82	Service Walter	136 Vacant	
84	Larose Joseph, grocer	144 Woodland Stewart	
	Goulet Isidore, cab owner	Lumber piles	
	Vacant house, rear	First av intersects	
	A lane	Lumber piles	
92	Pharon Henri	<b>Emily</b> (a continuation of Ann), runs	
	Latrelle Alexandre, rear	west from Concession to Bell, second	
98	Potvin Pierre	south of Somerset, Dalhousie Ward.	
100	Ladouceur Mrs Emilienne	<b>NORTH SIDE</b>	
	House, s e	House, s e	
	Preston st intersects	Vacant lots	
	Lumber yards	Cambridge st ends	
	C A R crossing	47 Douglas Alexander	
	First av intersects	49 Vacant	
	Vacant lots	51 Rickey Isaac	
		53 Boyd Alexander	
		Arthur st ends	
		Private grounds	
		65 Burke Peter J	
		77 Mason John, butcher	
		<b>SOUTH SIDE</b>	
		Store, s e	
		4-6 Templeman John, boots and shoes	
		10 Hudon Joseph, shoemkr	
		Vacant lots	
		44 Vacant store	
		Turner av commences	
		46 Smith George, grocer	
		52 Lynn Jeremiah	
		54 Pegg Alfred	
		58 Ford Patrick	
		A lane	
		64 Potvin Alexandre	
		House, s e	
		<b>Emmett</b> , runs south east from Lisgar,	
		first west of the canal, Central Ward.	
		<b>EAST SIDE</b>	
		Canal reserve	
		<b>WEST SIDE</b>	
		Private grounds	
		16 Clarke Mrs Mary	
		Vacant lots	
		Cooper st commences	
		House, s e	
		46 Steers Connell J	
		48 McLachlan John	
		Somerset st commences	
		House, s e	
		Alice st commences	
		House, s e	
		Private grounds	

Guaranteed Protection,  
Prompt Payment of Claims,  
The Most Liberal Conditions,

ARE SECURED BY A POLICY IN THE  
**HOME LIFE ASSOCIATION OF CANADA**

(Assessment System)  
**W. F. WADDELL,**  
District Agent,  
152 BANK STREET.

**C. B. TAGGART & SON, Agents.** Largest and Most Complete List  
of Properties for Sale, Exchange  
or to Let, in the City. TEL. 703. **Cor. Bank & Wellington Sts.**

**DAVID MANCHESTER** HATS, CAPS and FURS. 440-444 Wellington St. and 443-447 Sparks St.

# BUSH, BONBRIGHT & CO.

We carry a Large Stock of finest world-renowned  
**ORGANS and PIANOS**  
 158 SPARKS STREET.

Peter st commences  
 House, s e Grove st commences  
 Private grounds  
 114 Codd James  
 124 O'Connor James  
 126 Prendiville Capt Sir H  
     George Almond st commences  
 136 Dunn Mrs Julia  
     Canal By-wash

**Ernest**, runs west from Turner to Bell, first south of C A R, Dalhousie Ward.

**NORTH SIDE**

Private grounds  
 47 Sierolaski Paul R  
 Vacant lots

**SOUTH SIDE**

38 McGrath Edward  
 Vacant lots

**First Av** (Bayswater), runs south from Wellington to city limits, second west of Rochester, Dalhousie Ward.

**EAST SIDE**

Lumber piles

**WEST SIDE**

Dalglish & Bradley, s e Elm st intersects  
 Lumber piles  
 Barbeau Emile Cedar st intersects  
 Lumber piles

**First Av** (Glebe property), runs west from Elgin to Concession, first south of Patterson's creek, intersecting Bank st bet 687 and 713, Central and Wellington Wards.

**NORTH SIDE**

Vacant lots  
 9 Armstrong Robert E  
 Vacant lots  
 27 O'Brien Wm  
 Vacant lots  
     O'Connor st intersects  
 Vacant lots Bank st  
 Not open further

**SOUTH SIDE**

Vacant lots  
 18 George Frederick J  
 20 Mills Samuel W  
 Vacant lots  
 42 Chamberlain Horace  
 44 Russell Wm  
 46 Russell Mrs Esther  
 Vacant lots  
     O'Connor st intersects  
 Vacant lots  
 60 Vacant

62 Vacant  
 64 Johnston Charles  
 Vacant lot  
 72 White Robert J  
 80 McCulloch Hugh  
 Vacant lots  
 McGregor Donald  
 Wood Wm  
 Vacant lots  
 108 Usher Wm J  
 110 McDonald A D  
 Vacant lots

Not open further Bank st

**Flora**, runs west from Rideau Canal to Concession, second south of Ann, Central Ward.

**NORTH SIDE**

Vacant lots Cartier st intersects  
 Vacant lots  
 21 Wilkins Joseph  
 Vacant lots  
 181 McVicar Dougald  
 183 Nesbitt Hugh  
 185 Craig Wm J, roofer  
 187 Vacant  
 House, s e Concession st

**SOUTH SIDE**

House, s e Cartier st intersects  
 Vacant lots  
 40 Young Mrs Annie E  
 Vacant lots  
 Not open to Bank  
 Vacant lots  
 12 Duncan Thomas  
 14 Free Thomas  
 16 Weston Wm  
 18 Wilson Robert  
 Vacant lots  
 182 Seyhau Hugh  
 184 Moody David  
 186 Desrivieres Henri  
 188 Quinlan Joseph  
 Vacant lots Concession st

**Florence**, runs west from 408 Baak to Concession, fourth south of Somerset, Wellington Ward.

**NORTH SIDE**

Store, s e  
 Thompson Louis E A lane  
 13 Willcox Henry M, sign ptr  
 15 Weston Albert E  
 17 Holmes Herbert  
 21 Burnette James F  
 23 Slack Wm F  
 25 Ferguson Joseph  
 31 Little James  
 41 O'Brien Wm D  
 43 Stonhouse Thomas F  
 55 Patterson James, contr

# BRYSON, GRAHAM & CO. | Ribbons and Laces

# High Explosives, Triline

OTTAWA POWDER CO., Ltd.  
20 Central Chambers, 46 Elgin St.

Florence

STREET DIRECTORY.

Fourth Av

95

- 59 Gaulke Hugo  
House, s e Kent st intersects
- 73 Birkett Cecil, muc tchr  
76 Guppy Harry J  
77 Pigott Mrs Eliza  
79 Vacant  
81 Clarke Charles E  
83 Wilson Wm G  
Sandfield Terrace commences
- 85 Vacant  
87 Gross Harrison  
89 Carruthers John P  
91 Jenkins Mrs Elizabeth G  
93 Robinson Benjamin  
95 Dearing George  
97 Reilly Richard  
99 Ashfield John  
Ormeau Terrace commences
- 101 Pelton James E  
103 Allen Joseph S  
105 Bearman Mrs Mary J  
107 Miller Miss Margaret  
109 Lusk Charles C  
111 Campbell John  
113 Campbell Herbert S  
Lyon st intersects
- Store, s e  
155-157 Doctor W R  
161 Whitmore Joseph H  
163 Clark John A  
165 Whitby Charles F  
167 Wagner David J  
169 Roger Frederick  
171 Gibson John H P  
173 Vacant  
175 Guthrie James  
177 Bowden Wm  
Bay st intersects
- 183 Teague W C  
187 Blythe John  
189 Carruthers John  
Carruthers Miss K M, nurse  
191 Swift Thomas  
193 Jones Wm A  
195 Cooper Robert  
187 West Andrew B  
189 Palen Wm  
Vacant lots  
Percy st intersects
- 201 Downes Joseph  
205 Fortin Napoleon  
207 Vacant  
209 Benson Wm  
213 Hall Mrs W  
Ade Edgar  
219 Sieroslaski Joseph  
Bodgener Henry  
Unfinished house  
House, s e
- SOUTH SIDE**  
Vacant lots  
A lane
- 14 Aitchison Mrs Mary  
18 Harvey James T  
20 Savage John

- 22 Wallace John J, contr  
26 Duncan John S  
28 Graham Mrs Annie  
36 Cleland George R  
42 Makinson Wm A  
48 Derinzy Wm E  
54 Martin Mrs Sarah  
56 Daly Wm P  
64 Holtby Albert R  
66 Erskine Herbert R  
68 Abbott Richard  
70 Hume Herbert E  
Kent st intersects
- 74 Freudenburg Mrs Annie, grocer  
76 Alnwick Thomas J G  
78 Currie Alexander W  
80 Hyland Ephriam  
82 Lyon Mrs Edith  
84 Lamplough Thomas B  
86 Legate Mrs Jessie  
88 Morrison James  
92 Tomlinson Archibald, bldr  
100 Clark Richard  
106 Doran Felix  
108 Vacant  
110 O'Neil Terrance  
116 Matthews Owen  
118 Green Wm  
120 McGowan Archibald W  
124 Wilson George  
128 McHarg Mrs Agnes  
130 Fraser Alexander  
132 Gamman Alfred J, picture framer  
134 Clarke Reuben, grocer  
Lyon st intersects
- 136 Heath Henry  
Heath Mrs Nathalie, fruits  
138 Sunderland Mrs Frances  
140 Corry John  
142 Goold Cecil C  
152 Munce Wm  
154 McEvoy Michael J  
158 Lemoine James  
168 Stevenson Frederick  
170 Vacant  
Lumber yard  
Sheds  
Phillion & Co, planing mill  
Bay st intersects
- Vacant lots  
Percy st intersects
- Vacant lots  
Concession st
- Fourth Av** (Dayswater), runs south from Wellington to Cedar, second west of C P R crossing, Dalhousie Ward.
- EAST SIDE**  
House, s e  
Vacant lots  
58 Stainer Thomas
- WEST SIDE**  
Hintonburg

**WEATHERPROOFABLES**

Made by

**PERLSON MANFG. COY**  
OTTAWA, ONT.

**W. A. CURRIE**

The Peoples' Paper Hanger and  
— Sign Writer. —  
183 BANK ST. - Telephone 1203

# The SUN Life

Low Rates, Large Profits and the Most Liberal Policy in the World.

96

Fourth Av

STREET DIRECTORY.

Friel

**F. X. MARTIN** \* **MEN'S CLOTHING MADE TO ORDER**  
 110 MAIN STREET, HULL.

**Fourth Av** (Glebe property), runs west from Elgin to Concession, seventh south of Isabella, intersecting Bank st between 797 and Mutchmor st, Central and Wellington Wards.

**NORTH SIDE**

Vacant lots  
O'Connor st intersects

Vacant lots  
Unfinished house  
Pearce Wm  
Vacant lots  
Brouse Samuel  
Welcome Zion Church  
Vacant lots  
McCuaig Donald J  
Vacant lots  
Store, s e

Bank st intersects

**SOUTH SIDE**

Vacant lots  
O'Connor st intersects

Vacant lots  
Campbell James J  
78 Taylor Ernest L  
Unfinished building  
Vacant lot  
86 Skead James  
Unfinished house  
Vacant lots

Bank st intersects

**Frank**, runs west from east of 336 Metcalfe, to Bank, fifth south of Somerset, Central Ward.

**NORTH SIDE**

House, s e  
Unfinished house  
Vacant lots  
O'Connor st intersects

Vacant lot  
93 Bennett Maurice  
97 Newell Samuel D  
101 Porter Wm  
Rear entrances  
111 Saffron Wm  
113 Darragh James  
117 Halfpenny D J  
119 Sweet Joseph  
125 Story Wm I  
133 Parmelee Charles D  
Willoughby Samuel J  
141 Taggart Christopher B  
149 Masson Donald, contr  
153 Parmelee Wm G  
157 Everett George F  
Private grounds

**SOUTH SIDE**

Vacant lots  
O'Connor st intersects

62 Maclaren David  
66 May George S  
68 McTavish Duncan B  
Vacant lots

96 McMinn Wm J R  
98 Holtby Alfred  
102 Darragh John  
116 Craig Joseph  
118 Dean James  
Private grounds  
128 Mathewman Arthur H  
132 McKenzie Thomas  
Burgess' Hall

**Friel**, runs south from 344 St Andrew to Theodore, intersecting Rideau at 391, second east of King, Ottawa, By and St George's Ward.

**EAST SIDE**

1 Robillard Odilion, grocer  
5 Huot Louis  
7 Beaudoin Medard  
11 Groulx Jean Bte  
13 Groulx Joseph  
Private grounds  
21 Vacant  
23 Meloche Narcisse  
25 Reeve Aubin  
27 Baril Pierre  
29 Bouvrette Charles  
33 Groulx Stanislas  
Vacant lot  
39 Giroux Edouard  
43 Bettez Charles J  
45 Vanasse Mrs D  
47 Meunier Frederic  
49 Duncan Alexander  
55-57 Goulet Joseph, grocer

St Patrick st intersects

Store, s e  
71 Miron Pierre  
Vacant lots

Murray st intersects

93 Vanier Felix  
95 Gervais Joseph  
Wood yard  
115-117 Store, s e

Clarence st intersects

Vacant lot  
Woodyard  
137 Belaire Joseph  
141 Tighe John  
141½ Clark Andrew  
143 Laurier Joseph  
145 Gauthier Mrs Margaret B  
149 Gullbault Mrs Mary  
151 Ancaster John  
153 Hayter Benjamin  
155 Shepard John, jr  
157 Belanger Victor  
159 Ford Frederick W  
167 McCullough Francis  
175 Gill John  
177 Jacques Frederick  
179 Piche Pierre  
181 Proulx Hyacinthe  
191 Larose Eugene  
193 Nolan Jeremiah  
193½ Carroll Stephen  
195 Findlay Alexander  
197 Nolan Bernard

**BRYSON, GRAHAM & CO.** | **CARPETS and OIL CLOTHS**

# BUSH, BONBRIGHT & CO.

HEINTZMAN & CO. PIANOS have always been awarded first premiums where ever exhibited. For Sale at 158 SPARKS STREET

Vacant lots  
Rideau st intersects  
Store, s e  
261 Bush Miss Mary  
259 Rea Wm  
263 Pinard Alphonse  
Besserer st intersects  
275 Powell Col Walker  
Daly av intersects  
Private grounds  
Stewart st intersects  
House, s e  
233 McDonald Miss F J, dressmkr  
335 Cullen Miss Mary  
Wilbrod st intersects  
Vacant lots  
353 Mathieu George  
357 Parson George W  
WEST SIDE  
House, s e  
12 Larocque F X  
16 Giroux Joseph  
18 Gervais Pierre  
20 Robert Mrs Elsie  
22 Groulx Hermenegilde  
24 Gravelle Joseph  
25 Burele Napoleon  
32 Maheux Joseph  
34 Dube Mrs Annie  
36 Larocque F X  
40 Bolly Napoleon  
44 Paquet Felix  
46 Berthiaume Olivier  
Store, s e  
St Patrick st intersects  
60 Store, s e  
62 Dumoulin Antoine  
70 Goneau Louis  
74 Brazeau Felix  
76 Charles Henry  
78 Duncan Albert J. oll  
Vacant lots  
Murray st intersects  
DesRivieres J A, plng mill  
House, s e  
Clarence st intersects  
116 Store, s e  
118 Larocque Zotique  
120 Chauvin Joseph  
124 Bolly Joseph  
126 Lecompte Edouard  
128 Gravelle Marcelle  
130 Pigott Albert  
134 Boule Joseph  
144 Proderick Fred, confr  
144½ Ami Samuel T  
162 Gravelle Ignace N  
164 Adamson David  
Garden  
162 Bourgeau Napoleon  
166 Raymond Charles D  
172 Blyth Thomas  
176 Nicholson Mrs Mary A  
178 Landers James  
180 Walker James  
184 Moxley Robert  
186 Mulligan John

198 O'Reilly Miss Lillian  
200 Skuce Thomas  
206 Vaughan Ellen  
208 Piche Arthur  
214 Brady James  
218 Cuddie Andrew  
220 Liverman Thomas  
Perlson Mnfg Co, shirts, etc  
232 Mooney Daniel  
240 Stapledon Mrs Elizabeth G  
Store, s e  
Rideau st intersects  
248 Reardon Robert  
A lane  
Besserer st intersects  
274 McEvilla Wm, contr  
278 Beahan Denis  
280 Foley John  
House, s e  
Daly av intersects  
Private grounds  
Stewart st intersects  
House, s e  
330 Vacant  
House, s e  
Wilbrod st intersects  
Private grounds

George, runs east from 547 Sussex to Cumberland, first north of Rideau, By and St George's Wards.

## NORTH SIDE

Geological Museum, s e  
32 Martineau Napoleon  
A lane  
37 Sevigny Norbert J, horseshoer  
43-45 Baskerville P & Bros, gros and liquors  
By Ward Market sq ends  
By Ward Market, new  
William st intersects  
71-73 St Amour Frank, sec hd gds  
75 Taillon Mrs Jeanne  
77 Lockwood Thos, furniture  
85 Anstiss Francis  
89 Daigneau Mrs Alice  
91 Leveille Jean  
95 Julien Gilbert  
99 Sullivan John  
101 Ethier Miss Ann  
105 Doran James  
107 Tourangeau Octave  
109 Vacant  
115 Cussans Henry  
Dalhousie st intersects  
125 Brook James  
127 D'Auray Louis  
131 Burns Patrick  
137 Verrault Jules E  
139 Gavin Jeremiah  
141 Laperriere Arthur  
143 McKenzie Daniel  
145 Fest Wm  
147 Fleury George

INSURE **HOME** Life Association

HON. R. HARCOURT, President  
A. J. PATTON, Genl Mgr  
HEAD OFFICE, W. F. MADDELL, Agent at Ottawa.  
TORONTO. ASSESSMENT SYSTEM. RESERVE FUND.

# C. B. TAGGART & SON

Real Estate Agents, Auctioneers, etc.  
Tel. 703 Cor. Bank & Wellington Sts

# BUSH, BONBRIGHT & CO.

The HEINTZMAN & CO. PIANOS are no equal in Tone, Touch and Durability, which makes them the most popular instrument of the period.

**DAVID MANCHESTER** | FINE TAILORING | 440-444 WELLINGTON ST. | and 443-447 SPARKS ST. | : A SPECIALTY :

98	George	STREET DIRECTORY.	Gilmour
149	McDonald Peter		21 Davey Samuel
151	Hiff Samuel		41 Cummings Wm J
153	Berlinguette Edgar		SOUTH SIDE
155	Coursolle Jean Bte		Vacant lots
157	O'Neil Hugh T		26 Cameron Donald J
161	Christian Bros		28 Nolan James
171	George st school House, s e		32-38 Chapman Simon
	SOUTH SIDE		42 Scanlon John
	Store, s e	A lane	
12-14	O'Connor Mrs B P, hotel		<b>George</b> (Stewarton), runs west from Elgin, second south of C A R, Central Ward. Not built on
20	Vacant		
24	Vacant		<b>George Almond</b> , runs west from 126 Emmett, fourth south of Somerset, Central Ward.
28-28	McDonald K, storehouse		NORTH SIDE
30	Ellard Wm J, blacksmith Vacant lots	Mosgrove st commences	House, s e
50	Evans Samuel, pork packer		15 Smith Lewis W
56	Vacant		17 Kirby David
58	Baskerville P & Bros, wines		SOUTH SIDE
62	Crawford John, agril implts		10 Murphy Edward
64-66	Harris Alex W, vet surg		Private grounds
68	Girling George		20 Bergan Mrs Ella
70	Gray Wm, agril implts Webster Charles, harness mkr Storehouse	William st intersects	
72-76	McMorrow Charles, hotel		<b>Gilmour</b> , runs west from Grove to Concession, second south of Somerset, Central and Wellington Wards.
82	Mascotte Augustin		NORTH SIDE
90	McGuire Hugh, livery		Vacant lots
92	Brown Duncan, horseshoer		37 Ade Leonard
94	Brown Robert, marble works	A lane	38 Ferris George
	House, s e	Dalhousie st intersects	41 Nelson George
114	Pease Wm		Vacant lots
122	Low Frank		Macdonald st intersects
124	Williamson John Williamson Miss E dressmkr		Vacant lots
128	Griffin John		69 Little William C
130	Robitaille Mrs Anne		Vacant lots
136	Foley Moses, cab owner		8 Scribner Francis
138	Bell John		Vacant lots
142	Ouellet Joseph Stables		House, s e
156	Aube Joseph		Cartier st intersects
158	McKeever Mrs Fanny		Vacant lots
160	Fitzpatrick Wm J		31 Garvock Alexander
162	Coffey Mrs Bridget		23 White Fred W
164	Halfpenny John		239 Jenkins Samuel J
166	McGovern Florence P		Vacant lots
174	McRae Murdock		Elgin st intersects
176	Shepherd John, r e		215 Newcombe Edward N
178	Burns Wm		House, s e
180	Small John		Metcalfe st intersects
182	Allen John		251 House, s e
184	Myrand F X	Cumberland st	255 Matthews Wm
	<b>George</b> (Rochesterville), runs west from 350 Preston to city limits, second south of C A R crossing, Dalhousie Ward.		263 Harrington Wm H
	NORTH SIDE		271 Lamb Lawrence
	House, s e		House, s e
			O'Connor st intersects
			House, s e
			299 McRae Hector
			301 Leatham Edwin S
			303 Vacant

**BRYSON, GRAHAM & CO.**

**Overcoats and Underclothing**



# OTTAWA POWDER CO. Ltd.

Central Office, 20 Central  
Chambers,  
46 Elgin St., Ottawa.

Gilmour

STREET DIRECTORY.

Gilmour

99

309 Goodeve Charles  
311 Vacant  
313 Vacant  
345 Booth Joseph H  
347 Edgar A J  
349 Cox Mrs Jane  
Bank st intersects  
Vacant lots  
367 Welch A F  
Vacant lots  
381 Hannum Mrs J M T  
385 Blich Harris H  
389 Fowler Zaccheus J  
395 Vacant  
399 Davis S J contr  
401 Bradbury Wm M  
405 Waite Frank G  
415 Watson Robert  
417 Dick George  
425 Crain Mrs Martha A  
Crain Geo A, contr  
Kent st intersects  
427 Cairns Wm  
429 Day Frederick  
431 Roy Philiis  
433 McCracken Wm  
435 Fraser R G  
437 Stewart Mrs S J  
439 Flett Thomas H  
441 McCann John A  
443 Lamplough Fred  
Vacant house  
Vacant lots  
449 Veale Phillip H  
461 Hunter David  
462 Brown Duncan  
465 Walker John  
467 Farrow Robinson R  
469 Pinhey Godfrey G  
461 Pinhey Mrs Catherine  
463 Fellows Henry A  
Vacant lots  
Lyon st intersects  
Vacant lots  
Bay st intersects  
Vacant lot  
535 Dooley Mrs Mary J  
537 Bowman Archibald  
541 Vacant  
545 Firth Wm B  
549 Woodland Isaac H  
551 Firth John P  
553 Craig Robert  
Vacant lots  
School, s e  
Percy st intersects  
641 Ellis James  
SOUTH SIDE  
Vacant lots  
Salisbury pl commences  
Vacant lot  
Macdonald st intersects  
Vacant lots  
Parks Henry, florist  
Hartington st commences  
Vacant lot  
Cartier st intersects

Vacant lots  
Grenville pl commences  
Vacant lot  
Elgin st intersects  
School, s e  
Vacant lots  
Beaconsfield pl commences  
Vacant lot  
Stables  
House, s e  
Metcalfe st intersects  
House, s e  
Vacant lots  
282 Armstrong John R  
284 Barrett Wm J  
286 Stewart Mrs Isabel  
288 Scott Wm  
O'Connor st intersects  
290 Lucy John  
292 Keeley David H  
294 Lamb James B  
296 Brophy John B  
298 Gilmour Thomas  
300 Dunlevie M K  
302 Lamb Wm A  
304 Ross H LeBreton  
Derby st commences  
312 Reid John W  
314 Andrews J E  
316 Davis Sandford S  
318 Kerr John  
320 Hubbell Edward F  
322 Thackray Wm  
324 Hay Wm H  
326 Cluff Henry R, refrigerators  
350 McLean Mrs Fannie  
Bank st intersects  
Vacant lots  
356 Mettam Mrs Emma  
368 Hilliard Mrs Jessie  
370 Rose Miss A  
372 Kreps Wm H  
374 Hunter Richard H  
376 McMeekin Miss L D  
378 Webber Mrs Mary F  
380 Sharp Mrs Ann  
384 Davis Samuel J, contr  
386 Vacant  
Vacant lots  
404 Charron Louis  
Vacant house  
416 Ayles Henry  
418 Burgess Henry  
Kent st intersects  
Vacant lots  
430 Willmott Charles W  
Vacant lot  
434 Johnston Edward  
450 Blatch Fred K  
452 Dunn Grey  
456 O'Connor Daniel jr  
460 Thompson W G, jr  
462 Skinner John  
Lyon st intersects  
Vacant lots  
Bay st intersects  
Vacant lots

**READY MIXED PAINTS** | At 236 - 238  
**SPARKS STREET**

**W. A. CURRIE** Ready Mixed Paints, Oils, Glass, Putty, etc.  
183 BANK ST. Telephone 1203

# THE SUN LIFE

Policies are **WORLD-WIDE** as to Residence and Travel

JOHN R. REID, Manager,  
M. H. McWILLIAMS, Cashier, } Eastern Ontario.

**F. X. MARTIN** \*  
**GENERAL DRY GOODS,**  
**110 MAIN STREET, HULL.**

100

Gilmour

STREET DIRECTORY.

Gloucester

534 Cooch Charles  
 536 Cooch Wm  
 538 Tapp George  
 Unfinished house  
 544 Dunn Wm  
 Vacant lots  
 Vacant lot Percy st intersects  
 Concession st

**Gladstone**, runs south from Gilmour to Lewis, first west of Metcalfe, Central Ward.  
 Not built on

**Gloucester**, runs west from 150 Elgin to Concession, first south of Maria, Central and Wellington Wards.

**NORTH SIDE**

House, s e  
 15 Houde Mrs Catherine D  
 17 Arnoldi King Mc C  
 21 Nellis Thomas F  
 29 Browne John C  
 31 Vacant  
 35 Vacant A lane  
 37 Tilton Col John  
 41 St Hill Mrs Harriet  
 45 Vacant  
 49 McCaffrey Francis  
 51 Pelton Mrs Mary  
 Metcalfe st intersects  
 Church, s e  
 77 Vacant  
 79 Workman Mrs Eliza  
 81 Friel Harry J  
 83 Drew Mrs Elizabeth  
 91 McAdam John M  
 95 Wotley Henry F  
 97 Preston Mrs Jane  
 99 Steacy John B  
 103 Birkett Wm  
 109 Fowler Mrs Christina  
 House, s e  
 O'Connor st intersects  
 127 King Wm F  
 135 Williams Henry H  
 139 Allen Miss Elizabeth  
 Beatty Alexander, contr  
 141 Spittal Robert  
 143 Borbridge Thomas  
 151 May Rev John  
 157 Reid James  
 161 Burroughs Wm T  
 165 Baptist George, phys  
 167 Robillard Jean Bte  
 179 Currie Wm A  
 Store, s e  
 Bank st intersects  
 Private grounds  
 189 Vacant  
 191 Varburg Borge  
 193 Fripp Mrs Mary  
 195 Vacant  
 197 O'Neill Michael

205 Lefebvre Alfred  
 213 Harwood George P  
 217 Allan Wm C  
 223 Batterton Mrs Ellen  
 227 Barber Mrs Charlotte V  
 231 Leggo W A  
 233 Vacant  
 235 McMullen Richard  
 237 Vacant  
 239 Brown Wm  
 241 Pagan Mrs Margaret  
 243 Dolan Miss Flora  
 245 McIlhenny Alexander  
 247 Tuff George A  
 Kent st intersects  
 St Patrick's Asylum, s e  
 281 Jeffrey Arthur J  
 285 Bonner John C  
 287 Lawrence Reuben  
 289 McMullen Mrs Maria  
 301 Fitzsimmons Henry  
 House, s e  
 Lyon st intersects  
 Vacant lots  
 323 Walsh Thomas  
 325 Enright Thomas J  
 327 McGrath Wm J  
 329 Hurrell Charles T  
 Vacant lots  
 345 Mercer Wm  
 345½ Jones Mrs Christina  
 347 Thibault George  
 347½ Mahoney Mrs Maria  
 349 Carpenter John  
 A lane  
 Store, s e  
 Bay st intersects  
 Store, s e  
 379 Allan Hugh  
 381 Thomson John  
 383 King Wm  
 387 Kent George H  
 393 Briden Samuel D  
 395 Heney Wm G  
 397 O'Donnell John  
 403 Stinson Mrs Annie  
 405 Canavan Joseph  
 407 Chitty Wm  
 409 Connolly Patrick J  
 411 Ryan Patrick W  
 Percy st intersects  
 Store, s e  
**SOUTH SIDE**  
 Church, s e  
 18 Oxley Mrs Rose  
 20 Clarke James P  
 22 Whiteaves Joseph F  
 26 Marks Nathan  
 34-38 Convent de Notre Dame  
 Congregation de Notre Dame  
 52 Resseman P Wm  
 56 Griffin Edward G  
 Metcalfe st intersects  
 64 Higginson Mrs Martha  
 70 Kavanagh Timothy  
 80 Percival Wm  
 82 Geggie Miss Agnes H  
 84 Robertson Nathaniel  
 86 Mather George

**BRYSON, GRAHAM & CO. | BLANKETS & FLANNELS**

# BUSH, BONBRIGHT & CO.

We are **SOLE AGENTS** for the  
New Williams and New Raymond  
**SEWING MACHINES**

**Gloucester** STREET DIRECTORY. **Grove** 101

92 Vacant  
94 Bangs Thomas J  
96 Freeman Miss Esther  
102 Urquhart James  
104 Steacy Mrs Sarah  
108 de L'Etoile Joseph  
110 Vacant  
114 Allen Richard T  
118 Teasdale Reginald R  
120 Allen James

O'Connor st intersects  
House, s e  
124 Harrison John J  
136 Thompson James H  
138 Plunkett George L  
140 Kent Silas B  
150 Spencer James H  
152 Percival Mrs Ann G  
158 Ross Mrs Janet  
164 Wilson James  
168 Vacant  
Stables  
Store, s e

Bank st intersects  
188 Carleton Wm  
192 Vacant  
194 Birch John, locksmith  
196 Burrows Mrs Ann  
198 Hopper James  
202 O'Hara George  
206 Sanderson Albert E  
210 Rowan James  
212 McGarr Mrs Caroline  
214 St Denis Emery H  
218 Stephens Wm N  
220 Lang Arthur  
222 Booth Levi  
224 Morgan Thomas H F  
226 McGiffen Wm  
228 Mackenzie Wm  
230 Skinner Mrs Margaret  
236 Wheatley Richard  
238 Wright Miss May, dressmkr  
240 Cole Benjamin V  
244 Falkner Isidore  
Vacant lot

Kent st intersects  
Church, s e  
298 Wilkie Alexander  
302 Walsh Peter  
304 Way Mrs Jane  
306 Dunn Mrs Sarah  
308 Lahey John  
310 McGutre Joseph E  
312 Chadwick John H  
314 Sinclair Joseph  
316 Harley Herbert

Lyon st intersects  
Vacant lot  
324 Mumford Charles  
326 Graves Mrs Jane  
Stables  
328 Homes Richard, wood  
342 McMahon Mrs Ellen, dairy  
346 Hamilton George  
348 Akerlindh Carl A L  
350 Cooper Mrs Elizabeth  
352 Peters John, shoemaker  
354 Walsh Thomas

Bay st intersects  
374 Cameron Alexander W  
376 Ball George H  
384 Arter John  
386 King Wm H  
392 Campbell James  
394 Purtell Mrs Alice  
396 Burns Wm, drain contr  
Private grounds  
408 Howe Stephen  
410 Shanley Mrs Elizabeth  
410½ Brown Mrs Susanna  
412 Mulligan Robt

Percy st intersects  
416 Store, s e  
418 Hartnett Timothy  
420 Sullivan Gregory  
422 Helman George  
Helman George jr  
432 Webber John  
434 Vacant  
436 Burgess Wm H  
438 Giroux Antoine, cab owner  
Vacant lot

Concession st

**Gordon**, runs south from Mutchmor to Centre, second east of Concession, Wellington Ward.  
Not built on

**Goulburn Av**, runs south from 404 Theodore opposite Augusta to Ann, St George's Ward.

**FAST SIDE**  
Vacant lots  
25 Ferrier Walter F  
Vacant lots  
65 Percy Walter  
Vacant lots

**WEST SIDE**  
Vacant lots  
House, s e  
Vacant lots  
65 Williams Alfred

**Granville Place**, runs south from Gilmour to Louis, first east of Elgin, Central Ward.  
Not built on

**Grove**, runs south-westerly, from 114 Emmett to Gilmour, third south of Somerset, Central Ward.

**NORTH SIDE**  
1 Roeske F Wm  
5 Roeske August  
9 McLeod Roderick  
11 Dennison John  
15 O'Neill Andrew  
Private grounds  
21 Vacant  
25 Reynolds Edwin J  
Anglo-Saxon (Fortnightly)

**INSURE IN YOUR LIFE THE HOME LIFE ASSOCIATION of Canada. Agent, W. F. WADDELL, Agent.**

## C. B. TAGGART & SON

**Brokers, Houses for Sale and to Let**  
RENTS COLLECTED. Phone 703  
Cor. **BANK and WELLINGTON STS.**

**DAVID MANCHESTER** | FULL LINE OF GENTS' 440-444 WELLINGTON ST.  
and 443-447 SPARKS ST. - FURNISHINGS -

**SOUTH SIDE**

- 10 Vacant
- 12 Dreske Henry

**Hartington Place**, runs south from Gilmour to Lewis, first east of Cartier, Central Ward.

Not built on \_\_\_\_\_

**Head** (Chaudiere Island), runs west from Ottawa River, second south of Union Bridge, Victoria Ward.

**NORTH SIDE**

- Lumber piles
- Roe & Graham, blacksmith shop
- Lumber piles

Bridge st intersects

- 105 Perley & Pattee, lumber
- Lumber waggon yard

**SOUTH SIDE**

- Lumber piles
- 44 Ottawa Electric Co's power house, No 2
- 48 O E Co's work shop
- O E Co's power hse No 4, rear
- 52-56 Roe & Graham, iron works
- 58 Parr J A. planing mill
- 60 Oliver & Son, furniture factory
- 66-94 McKay Milling Co, elevators
- McKay Store House

Bridge st intersects

- 104-108 McKay store house
- Stables

- 124 Whitehead Joseph
- 126 Ingram Joseph
- 128 Lafleur Jean Bte
- 130 White John
- 132 Morreau Moise
- 134 Galipeau Isaac
- 136 Cross Frank
- Lumber piles

**Henderson Av.**, runs south from 190 Theodore to Templeton, St George's Ward.

**EAST SIDE**

- Vacant lots
- 25 Perrin Emery
- 27 Brisebois Ferdinand
- 29 Nagle Jerard
- 29½ Clmon Joseph
- 31 Bishop Thomas
- 33 Lortie Moise
- 35 Leblanc Wm
- Vacant lot
- 53 Murphy Thomas, jr
- 55 McCusker John
- Vacant lot

Osgoode st intersects

- House, s e
- Sheds
- 83 Davidson Robt
- Vacant lots
- 127 Staples James

- 129 Hague John

Somerset st intersects

Vacant lots

**WEST SIDE**

- Vacant lots
- 12 Woodburn T M, contr
- 14 Chevrier Joseph A
- Vacant lots
- 18 Dubois Charles O
- Vacant lots
- Unfinished building
- Vacant lots
- 60 Bunnell Arthur M
- House, s e

Osgoode st intersects

- Vacant lots
- 116 Connell Edward
- 118 Hyland Wm
- 122 Sylvester Albert
- Vacant lots
- 130 Jacques James H
- 134 Staples Wm
- Vacant lots

Somerset st intersects

Vacant lots

**Heney**, runs east from 75 Cobourg to Wurtemberg, second north of Rideau, By Ward.

**NORTH SIDE**

- 3 Vacant
- Vacant lot
- 17 Head Harry
- Vacant lots

Charlotte st intersects

- Vacant lot
- 61 Vacant
- Private grounds
- 75 Hall James, express
- 77 Joyce John
- 89 Hunt Benjamin J
- House, s e

**SOUTH SIDE**

Not built on \_\_\_\_\_

**Henry**, runs west from Bell, second south of C A R to Division, Dalhousie Ward.

Not built on \_\_\_\_\_

**Hill**, runs south from 586 Wellington to Albert, Dalhousie Ward.

**EAST SIDE**

- House, s e
- 7 McDonald George
- 9 Yule Charles
- 11 Durkin Mrs Elizabeth
- 15 Mead Charles
- 17 Watson E A
- 21 Hodges James C
- 23-25 Dunlop Peter, grocer

**WEST SIDE**

Not built on \_\_\_\_\_

# OTTAWA POWDER CO'Y, LTD.

20 CENTRAL CHAMBERS, 46 ELGIN STREET, OTTAWA.

Idol Lane

STREET DIRECTORY.

James

103

**Idol Lane**, runs west from 66 Britannia to 45 Duke, Victoria Ward.

**NORTH SIDE**

Vacant lots  
Shed  
Ford James  
Vadnais Thomas, rear  
A lane

Roy Joseph  
Edwards John

**SOUTH SIDE**

Vacant lots  
Hotel, s e

**Inkerman**, runs west from Elgin to Metcalfe, first north of Patterson's Creek, Central Ward.

Not built on

**Isabella**, runs west from Elgin to concession, first south of C A R, Central and Wellington Wards.

**NORTH SIDE**

C A R yards and coal sheds  
Metcalfe st intersects

Vacant lots  
O'Connor st intersects

Vacant lots  
Bank st intersects

Vacant lots  
Kent st intersects

Vacant lots  
Oil warehouse  
Lyon st ends

Vacant lot  
Bay st ends

Vacant lot  
Percy st ends

**SOUTH SIDE**

Ottawa Porcelain and Carbon Co (Ltd)

Metcalfe st intersects

Vacant lot

156 Goff Wm

160 Usher Andrew

164 McElery Samuel  
Brown Samuel J  
Donaghue Harry  
Marz August

O'Connor st intersects

Vacant lots

168 Letch Harry G

170 Yach Charles

174 Holmstedt John

176 Baker Wm

178 Copping Mrs Sarah J

180 Beaven Edwin

182 Belot Thomas W

184 Monson Walter G

186 Hunt Walter

188 O'Boyle P Austin

188½ Martin Edouard

190 Burke John P

192 Castleman Sam J

194 Heron Allan

196 Wilson Arthur W

Vacant lots

Bank st intersects

Vacant lots

Concession st

**James**, runs west from 394 Bank to Concession, third south of Somerset, Wellington Ward.

**NORTH SIDE**

Vacant lots

13 Edgar John

15 Monaghan Michael

17 Armstrong James L

19 Duval Joseph E

21 Dale Richard H

23 Duffy Ambrose

25 Vacant

27 Burgess John A

29 Bailey Walter

Vacant lots

47 Payne John L

51 Stephens Alfred J

55 LaMothe Henri G

Private grounds

65 Gallup Mrs Ellen J

Vacant lots

Kent st intersects

71 Payne Alonzo N

73 Morgan Wm H

75 Hopkirk Mrs Francis

77 Wilson Wm J

79 Christie Rev Wm M

81 Parker Wm

83 Northrop Bradbury M

85 LeSueur Ernest A

87 McMahon Edward

91 Pennington Wm

93 Palen Edward

95 Larmouth Wm D

97 Arthurs Samuel

97½ Pinkerton John P

Pinkerton Matthew T

89 Lawless John P

101 Vacant

103 Vacant

105 Fripp Charles D

107 Sharpe John

109 Pereira Lyndwode C

Lyon st intersects

Vacant lots

145 Carter James

Vacant lots

Bay st intersects

House, s e

182 McBride Wm

187 McLaren Robert

189 Vacant

193 Cowan Mrs Eleanor

197 Smith Andrew

Percy st intersects

Vacant lots

**SOUTH SIDE**

House, s e

A lane

14 Craig Robert

PERLSON MANUFACTURING CO'Y, Ottawa, Ont.  
PLOTSE AND WRAPPER MAKERS

**W. A. CURRIE**

**FIRST-CLASS WORK GUARANTEED**  
— PRICES RIGHT —  
**183 BANK ST. Tel. 1203**

The Policies of the **SUN LIFE** are absolutely Unconditional. { **JOHN R. REID,**  
*Mgr. Eastern Ontario,*  
**M. H. McWILLIAMS, Cashier.**

**F. X. MARTIN** \* **GENTS' FURNISHINGS and READY-MADE CLOTHING.**  
 110 MAIN STREET, HULL.

- 18 Dewar Hugh
- 20 Seaner Wm
- 26 Vacant
- 30 Street Douglas R
- 38 Hodgson Thomas R
- 40 Goodall Ernest L
- 46 Goodall Edward N
- 50 Orr Oliver
- 54 Johnson Daniel E
- 58 McWilliams Matthew H
- 60 McMurphy John
- 62 McWhinney Mrs Kate
- 64 Bailie Thomas J
- 66 Gourley Duncan
- Kent st intersects
- St Barnabas Church
- 80 Cooper Henry
- 82 Boivin Polycarpe
- 84 Bliss T Alder D
- 86 Dowling Donaldson B
- 88 Plumb Charles
- 90 Stewart Robt
- 92 Eagleson Wm H
- 94 Ross Charles W
- 96 Bailey Horace H
- 98 Macoun John
- 100 Topley Horatio N
- 102 Todd Walter
- Lyon st intersects
- 138 Powers Wm J
- 140 Reilly Wm
- 142 White Charles
- 144 Bitton Walter
- 146 Aird George
- 148 Shaw Charles
- 156 Pell Alfred
- 160 Deacon John L
- 170 O'Hara John
- 172 Ridgeway Mrs Frances
- 178 Powers Patrick J
- Bay st intersects
- Vacant lots
- House, s e
- Percy st intersects
- House, s e
- 296 Byrne Joseph
- 298 Sweet Robert P
- 300 Matheson Donald
- 302 Randall Thos E
- 304 Dorsey Patrick
- Vacant lots
- 226 Haig Thomas
- 328 Blackeney Samuel T
- 332 McAlister James
- 334 Bonell John
- 336 Smith Wm G
- Vacant lots

**James**, runs south from Mutchmor third west of Elgin, Central Ward.  
 Not built on \_\_\_\_\_

**Jane**, runs west from Metcalfe to Bank, second south of C A R, Central Ward.

- NORTH SIDE**
- Vacant lots
  - 29 Holtby Edmund
  - 31 Holtby George

- O'Connor st intersects
- Unfinished buildings (2)
- 35 Burbidge James H
- 39 Davis Samuel J

**SOUTH SIDE**

- Vacant lots
- Unfinished building
- Vacant lots

**John**, runs east from Ottawa River to Charles, second north of the bridge, Rideau Ward.

- NORTH SIDE**
- Storehouse
  - Lumber yard
  - Store, s e
  - Sussex st intersects
  - House, s e
  - 62 Lamont George
  - 64 Villeneuve Joseph
  - 66 Wendt John
  - 68 Mills Mrs Ann
  - 70 Armstrong Mrs J
  - 72 Mitchell David

- Thomas st intersects
- 74 Beaven Herbert F
  - 76 Ackland Wm
  - 78 Bayley Willoughby J

- SOUTH SIDE**
- Sawmill, s e
  - Sussex st intersects
  - Hotel, s e
  - Ottawa Passenger Ry Co's sheds,
  - 67 Blyth Alexander A, blksmith
  - 79 Raymond Louis
  - 81 Benoit Urgele
  - 83 Lajoie Joseph
  - 85 Sherwood Wm

- Thomas st intersects
- House, s e
  - Private grounds
  - House, s e

**John**, runs west from Monk to Ralph, second south of Mutchmor, Wellington Ward.

Not open \_\_\_\_\_

**Keefer** (Victoria ward)  
 For names see rear 463 Wellington

**Keefer (N E)**, runs north from Rideau River, sixth east of Sussex, Rideau Ward.

- EAST SIDE**
- Lumber yard
  - Stanley av intersects
  - House, s e
  - Vacant lots
  - River lane intersects
  - Vacant lots
  - Creighton st intersects
  - Store, s e

**BRYSON, GRAHAM & CO. | GROCERIES !**  
 CHOICE and CHEAP.

# BUSH, BONBRIGHT & CO.

HEINTZMAN & CO. PIANOS have always been awarded first premiums where ever exhibited. For Sale at 158 SPARKS STREET

Vacant lots  
Avon lane intersects  
Private grounds  
House, s e

**WEST SIDE**  
Lumber yard  
Stanley av intersects  
Private grounds  
River lane intersects  
26 Private grounds  
Schik Charles  
Private grounds  
Creighton st intersects  
House, s e  
127 Taylor Robt  
Avon lane intersects  
129 Vacant  
House, s e

**Keaney** (formerly Sidney north), runs west from Division to Rochester, first north of C A R, Dalhousie Ward.

**NORTH SIDE**  
House, s e  
Private grounds  
23 Floyd Nathaniel  
27 Vacant  
House, s e

**SOUTH SIDE**  
Not built on

**Kent**, runs south from Cliff to Isabella, intersecting Wellington at 259, first west of Bank, Victoria and Wellington Waids.

**EAST SIDE**  
3 O'Meara Cornwall H  
13 McCabe Thomas  
Victoria st intersects  
Vacant lots  
37 MacCarthy Henry F  
39 Vacant  
41 O'Boyle Mrs Anastasia G  
49 Hedfn Miss Christina

A lane  
53-55 Store, s e  
Wellington st intersects  
British Am Bk Note Co s e  
83 Vacant  
85 Burland Robt  
87 Vacant

Sparks st intersects  
Livery stable, s e  
97 Morgan J I, horseshoer  
A lane  
99 Schryer Alanson E  
100 Abbott Alonzo

Queen st intersects  
111 O'Malley John, shoemkr  
115 MacKenzie Mrs M J  
123 Vacant

125 Vacant  
127 Smyth James T  
129 Walby Wm  
131 Esmonde Mrs C, gro  
Esmonde James W  
Albert st intersects  
133 Waller Edward, confy  
A lane  
141 Mulhall Mrs James  
143 Vacant  
145 Porter Mrs Mary  
Henderson Miss J, dressmkr  
147 Birch John  
149 Hicks Peter  
151 Vacant  
153 Vacant  
155 Pegan James

Slater st intersects  
Central School West, John Munro, prin  
Maria st intersects  
House, s e  
Private grounds  
House, s e  
Gloucester st intersects

Vacant lot  
221 Johnson James  
223 Marshall Archibald  
225 Brennan Miss Mary J  
227 Mahon Mrs Lucy  
229 Vacant  
231 Smeaton James, gro  
Nepean st intersects

223 Tapp Peter  
235 Ferrault John  
237 Haughton Joseph  
239 Quinn Richard  
241 Hood Robert  
House, s e  
Lisgar st intersects

255 Store s e  
Vacant lots  
262 Corbett Wm  
Vacant lots  
Cooper st intersects

281 Benoit Lucien Z G  
283 Todd Robert J  
285 Graham Wm  
287 McGiffin Robt  
289 Thompson Samuel C  
291 McWhinnie John  
305 House s e  
Somerset st intersects

311 Howlett Mrs M L  
313 Shaw Henry S  
329 House s e  
Maclaren st intersects  
House, s e  
Private grounds  
House, s e  
Gilmour st intersects

House, s e  
Blood Jesse  
Private grounds  
James st intersects  
House, s e  
397 Harper Miss Lena

Guaranteed Protection, Prompt Payment of Claims, The Most Liberal Conditions, **HOME LIFE ASSOCIATION OF CANADA** (Incorporated in Canada) W. F. WARDLAW, District Agent, 152 BANK STREET.

**C. B. TAGGART & SON** AUCTIONEERS, VALUATORS, etc. Tel. 703. Cor. Bank & Wellington Sts.

# BUSH, BONBRIGHT & CO.

The HEINTZMAN & CO. PIANOS have no equal in Tone, Touch and Durability, which makes them the most popular instrument of the period.

**DAVID MANCHESTER** Our Own Ready-Made Clothing. 440-444 WELLINGTON ST. and 443-447 SPARKS ST.

106

Kent

STREET DIRECTORY.

King

397½ Marshall Easton M  
 399 Slack Robert  
     Florence st intersects  
     House, s e  
     Private grounds  
     House, s e  
         Ann st intersects  
 437 Sales Wm, express  
 443 Campbell Donald M  
 447 Bollard John D  
     Vacant lot  
         McLeod st intersects  
     Vacant lots  
         Flora st intersects  
     Vacant lots  
         Archibald st intersects  
     Public school, s e  
     Vacant lots  
         Catherine st intersects  
     Vacant lots  
**WEST SIDE**  
     House, s e  
     Private grounds  
 14 McCall Mrs Annie  
         Vittoria st intersects  
     Vacant lot  
     Gorman Gerald  
     Vacant lots  
     Lindsay Thomas  
     50 McCready Bernard  
         A lane  
 54 Butler Wm  
 56 Kennedy & Co, wines  
     Wellington st intersects  
     Church, s e  
         Sparks st intersects  
 88 Phypers Wm  
 100 Grant Wm  
 106 Ross Crawford  
 108 Cooke S P, MD  
     Queen st intersects  
 114 Ontario Crown Timber Office  
     Private grounds  
 122 Young George  
 130 Harvie Peter, flour  
     Albert st intersects  
     Ottawa Car Co, The (ltd)  
     Slater st intersects  
     Private grounds  
 170 Goolah Henry  
 172 Martin Charles A  
     Private grounds  
         A lane  
     House, s e  
         Marla st intersects  
     St Patrick's Asylum, s e  
         Gloucester st intersects  
     St Patrick's Church  
         Nepean st intersects  
     House, s e  
 248 Mahoney John, contr  
     Private grounds  
         Lisgar st intersects  
     Factory, s e

House, s e  
     Cooper st intersects  
 282 Blyth Wm R  
 286 McDougal Alexander H  
 288 Neelin Gregg  
 292 McFarlane David  
 298 House, s e  
     Somerset st intersects  
     House, s e  
     Private grounds  
 330 Vacant  
     Maclaren st intersects  
 332 House, s e  
     Private grounds  
     House, s e  
         Gilmour st intersects  
     Vacant lot  
     House, s e  
         James st intersects  
     Church, s e  
     House, s e  
         Florence st intersects  
 426 Freudenberg Egbert, mnfg jeweler  
     House, s e  
         Ann st intersects  
     House, s e  
 446 Vacant  
 448 Morin Agnos  
     House, s e  
         McLeod st intersects  
     House, s e  
     Vacant lots  
         Flora st intersects  
 506 Craig Rufus  
 508 Reynolds Joseph  
 510 Law George, builder  
     Archibald st intersects  
 510½ Thompson John  
 512 Smith Albert  
 514 Burnett Robert  
 518 Belot Christophe  
 515 Dewar John  
 520 Batteredon John  
 522 Byshe Frederick R  
     Catherine st intersects  
     Vacant lots  
         Isabella st  
**King**, runs south from Rideau River north of St L & O br C P R, to Templeton, intersecting Rideau at 286, Ottawa, By and St George's Wards.  
**EAST SIDE**  
 41 Bambric Wm  
     McTaggart st intersects  
         C P R crossing  
 49 Mulligan John  
 53 Hughes Charles  
 67 Wittenberg Albert  
     Boteller st intersects  
 71 Thorbahn Herman  
 77 Ellard Wm J  
 91 Simard Joseph, gro  
     Bolton st intersects

**BRYSON, GRAHAM & CO. | CARPETS and OIL CLOTHS**



# OTTAWA POWDER CO. Ltd.

Central Office, 20 Central Chambers, 46 Elgin St., Ottawa.

King STREET DIRECTORY. King 107

<p>Private grounds                  101 Koffman Charles                  103 Nicololissen Hans                  Vacant grounds                  111 Foisy James Z</p> <p style="text-align: center;">Cathcart st intersects</p> <p>115½ Vacant                  117 Valliquette Mrs Charles, grocer                  119 Savary Napoleon                  121 Blondin Jacques                  122 Dupuis Alexis                  127 Raymond Mrs Fellicite                  129 Lapointe Edouard                  131 Dubois Napoleon                  133 Cote Joseph                  135 St Denis Arthur                  137 Roy Guisolphe                  Hotte Mrs Agnes, rear                  141 Rothwell Robert                  143 Robert Francois                  145 Poirier Odilon                  Store, s e</p> <p style="text-align: center;">Water st intersects</p> <p>149 Groulx Elzear                  151 Pinard Mrs Sopherine                  157 Seguin Joseph                  159 Brousseau Joseph                  163 Larose Joseph                  167 Brunette F X, carriagemkr                  173 Martel George</p> <p style="text-align: center;">St Andrew st intersects</p> <p>175-177 Pinard Alfred L, grocer                  181 Limoges Edward                  183 Boivin Charles                  185 Scanlon John                  Vacant lot</p> <p style="text-align: center;">Church st intersects</p> <p>193 Groulx F X, grocer                  199 Newton Mrs Aimee</p> <p style="text-align: center;">Martineau st intersects</p> <p>201 Mantha Severe                  203 Groulx Noe, wood dir                  207 Robillard Exias                  Store, s e</p> <p style="text-align: center;">St Patrick st intersects</p> <p>Store, s e                  227 Latour Samuel                  233 Philbert Joseph                  235 Bedard Joseph                  243 Galvin Michael                  245 St Denis Mrs Adelaide</p> <p style="text-align: center;">Murray st intersects</p> <p>259 Fitzgerald Mrs M                  263 Diguier Joseph, carp                  269 Dufour Joseph                  271 Lemieux Alfred                  273 Suave Jean P                  275 Paquet Alphonse                  Vacant lots</p> <p style="text-align: center;">Clarence st intersects</p> <p>285-287 Aublechon Alexandre, grocer                  291 Sevigny Napoleon                  293 Nash Mrs Catherine                  Cairns Mrs M A                  295 Kelly Joseph                  297 L'Heureux Henri                  299 L'Heureux F X                  301 Dicks Thomas</p>	<p>303 Gauthier Celestin                  Gauthier Mrs C, dressmkr                  305 McGovern James                  311 Dackus Alexander, junk                  315 Gibson Mrs Bridget                  315½ Vacant                  317 Thomas F H                  319 Jacques Francis, bill poster                  321 O'Connor Mrs Sarah                  323 Beaudoin Joseph                  325 Gamache Gabriel                  327 Carwell John, cab owner                  329 Daly Mrs Julia                  331 Yetts Robert                  333 Wallace Thomas                  335 Brown John                  339 McGovern John J                  351 Capbert Emile                  355 Lecourt Isidore                  357 Haggerty Frank                  359 Turpin Paul                  361 Cardinal Hermenegilde                  363 Desjardins Moise                  365 Berthiaume F X wood dir                  375 Mahon Mrs J H, muc tchr                  377 Davies Joseph                  381 Crowle Mrs Julia                  Nicholson Wm, dairy                  387 Marler Pierre                  391 Berry Harry                  Vacant lot</p> <p style="text-align: center;">Rideau st intersects</p> <p>Store, s e                  401 Hinds Hugh, junk                  425 Mascotte Augustin, carriage mnfr                  427 Lecourt I, blacksmith</p> <p style="text-align: center;">Besserer st intersects</p> <p>Vacant houses (2)                  449 Webster Charles                  451 Vacant</p> <p style="text-align: center;">Daly av intersects</p> <p>Private grounds                  House, s e</p> <p style="text-align: center;">Stewart st intersects</p> <p>471 Hamel Felix M                  495 Brophy John P</p> <p style="text-align: center;">Wilbrod st intersects</p> <p>503 Garneau Alfred                  507 Fournier Hon Telephore                  519 Burke Dennis                  521 Fraser Mrs Ann</p> <p style="text-align: center;">Theodore st intersects</p> <p>House, s e                  557 McKinley John                  559 Brough James                  575 Lyon Mrs Mary A                  577 Hubbell Ernest W                  579 Macoun James M                  581 Shillington Robert T                  583 Beard Frank                  585 Wilson Wm T                  587 Montizambert Alex                  589 Bowerman John T                  597 Lennox Robert                  603 Lappe Ferdinand B                  607 Bedard Mrs Eliza</p> <p style="text-align: center;">Osgoode st intersects</p> <p>Vacant lots</p>
---	---

W  
A  
L  
L  
P  
A  
P  
E  
R

at 236-238 SPARKS STREET

W. A. CURRIE

Ready Mixed Paints, Oils, Glass, Putty, etc.  
 183 BANK ST. Telephone 1203

# The SUN Life is a Canadian Company. Office, Russell House Block 24 SPARKS ST.

108

King

STREET DIRECTORY.

Langevin

**110 MAIN STREET, HULL.**  
**MEN'S AND LADIES' FURS A SPECIALTY.**

**F. X. MARTIN** \*

651 Borth Rev John C  
 655 Carroll John  
 657 McNulty J Hugh  
 659 Ferguson John  
 667 Shilligan Francis  
 669 Skelly Dennis J  
 Vacant lots  
     Somerset st intersects  
 Vacant lots  
**WEST SIDE**  
 18 Dooley James  
     Stables  
 40 Junot Pierre  
     McTaggart st intersects  
     C P R crossing  
 Vacant lots  
 54 Bingham John  
 58 Callaghan John  
     Botellier st intersects  
 74 Arsenault Maxime  
 74½ Valenskie Solomon  
 84 Reheaud Alaric  
     Bolton st intersects  
 98 Green John  
 100 Bordeleau Omer  
 108 Scharf George  
 Vacant lots  
     Cathcart st intersects  
 118 Mayne Richard  
 120 Lapointe Frederic  
 122 Chateauvert Edouard  
 Vacant lots  
     Water st intersects  
 144 Vacant  
 156 Belanger Gilbert  
     Private grounds  
 162 Cayer Marcel  
 166-168 Seguin Damase, grocer  
     St Andrew st intersects  
 174 May Patrick  
 176 Menard Pierre  
 184 Roy Mrs Philomene  
     Store, s e  
     Church st intersects  
 204 Hull Joseph  
     Sheds  
 220 Munday James, liquors  
     Store, s e  
     St Patrick st intersects  
 224 Trepanier Louis A  
     Sheds  
 234 Asselin Joseph  
     St Bridget's Separate School  
     Murray st intersects  
 250 Perrier Etienne  
 256 Taillefer Augustin  
     Store, s e  
     Clarence st intersects  
 Vacant lot  
 290 Donovan Michael H  
     York st ends  
 Gas works  
 364 Shea John  
 366 Shea John C  
 370 Davis Joseph  
 372 Joyce John

Sheds  
 382 Cuddie Andrew  
 384 Brown John  
 388 Mahon Martin J  
 390 Davies Hugh  
     Store, s e  
     Rideau st intersects  
     Store, s e  
     Sheds  
     Church, s e  
         Besserer st intersects  
     Private grounds  
     Church, s e  
         Daly av intersects  
     House, s e  
         Stewart st intersects  
     Store, s e  
     Private grounds  
     House, s e  
         Wilbrod st intersects  
     Church, s e  
 512 May Henry  
 514 Pain Wm J  
 516 Parker Thomas  
 520 Rochon Louis T  
 522 Hamel Elida  
 526 Vacant  
 532 Vacant  
     House, s e  
         Theodore st intersects  
     House, s e  
     Vacant lot  
 542 Steele Vivian H  
 544 Mackay Rev Alfred W  
 546 Belanger Phidime  
 548 Short Samuel  
 550 O'Connell Michael  
 554 Dufresne Joseph  
 556 Teakies Breiton H  
     Vacant lot  
 596 Jellis Frederick  
 598 Desrochers Rodolphe C  
 608 Thomas Philip  
     Osgoode st intersects  
     Vacant lots  
 650 Gaul Luke  
 654 Byrnes John  
 662 Randall Mrs Mary  
 662½ Larose Joseph  
 664 Foran John  
     Somerset st intersects  
     Lacrosse grounds  
     Templeton st  
**King** (Rochesterville), runs west from  
 Rochester, first south of railway  
 tracks, Dalhousie Ward.  
 Not built on  
**Langevin Av.**, runs north from Beach-  
 wood av. first east of Springfield road,  
 Rideau Ward.  
**EAST SIDE**  
     Claremont Albert  
**WEST SIDE**  
     Vanasse Gilbert

**BRYSON, GRAHAM & CO.** Overcoats and Underclothing

# BUSH, BONBRIGHT & CO.

We are **SOLE AGENTS** for the  
New Williams and New Raymond  
**SEWING MACHINES**

Langevin

STREET DIRECTORY.

LeBreton

109

Larabie Jean Bte  
Gleeson Henry  
Mayer Moise

**Langevin Block** (new Departmental Building), s s Wellington, bet Elgin and Metcalfe.

**Lansdowne Av.** runs west from Mary to Alexandria lane, first south of Centre, Central Ward.

**NORTH SIDE**

Vacant house  
Stoddart Thomas L

**SOUTH SIDE**

Barrett Mrs M  
Batterton Thomas

**Lansdowne Terrace**, see 157 MacKay.

**Laurier Av.** runs north from Beechwood av. third east of Springfield rd, Rideau Ward.  
Not built on

**Lawrence**, runs west from Preston, second north of River road, Dalhousie Ward.  
Not built on

**LeBreton**, runs south from Portland, first east of Division, Dalhousie Ward.

**EAST SIDE**

3 Keir Tiberius W  
5 Warwicker Thos J  
13 Younger Alexander  
21 Ralph Wm  
31 Delaney Francis  
37 Belfoy Robert  
41 Harris Thomas

Eccles st intersects

Vacant lots  
Unfinished buildings

71 Towers Samuel  
83 Pritchard Henry  
87 Lapointe Elzear  
89 Howe George  
93 Hewlett Thomas  
103 Villeneuve Olivier  
107 Smith Charles, coal contr

Sophia st intersects

123 Valois Pierre  
145 Bennet Frederick G  
155 Akeson Martin  
161 Mason Mrs Mary A  
169 Harris John  
Vacant lot  
Store, s e

Louisa st intersects

201 Lafontaine Etienne, grocer  
217 Nerbonne Cyrille, wood  
221 Smith Michael J

Munroe st intersects

223 Albert Andre  
227 Gratton Joseph  
231 Rule John  
235 Miller George  
237 Welsh Patrick  
243 Ralph Wm B

Raymond st intersects

House, s e  
253 Sylvain Jean  
255 Vacant

C A R crossing

Elizabeth st intersects

House, s e

Private grounds

Henry st intersects

Private grounds

**WEST SIDE**

Wood yard  
12 Heinrichs Peter F  
22 Argue Mills  
Private grounds  
40 Reddington Patrick

Eccles st intersects

Vacant lots  
60 Cain John  
66 Cain Michael  
Vacant lots  
84 Lacoste Edouard  
88 Beaudry Pierre  
92 Caron Ignace  
94 Nerbonne Auguste  
102 Sayer Napoleon  
104 Charlebois Wm  
Vacant lot  
110 Patry Jean  
Vacant lot

Sophia st intersects

120-122 Bigras Joachim  
Vacant lots  
124 Martin Nelson  
136 Betournay Joseph  
140 Marshall Wm  
146 Vacant  
150 Deslauriers Israel  
156 Tremble Wm  
160 Mitchell Samuel  
164 Murphy Mrs Eliza  
174 Merifield Wm J  
178 Merifield Wm F  
180 Merifield Charles  
200 Bick Thomas H

Louisa st intersects

206 Hyndman John  
208 Lafrance Joseph  
218 Slack Alfred  
220 Curran Edward  
220½ Brennan Patrick

Munroe st intersects

224 Piche Louis  
230 Masson George  
234 Parkinson Wm  
236 Young Miss Margaret  
240 Dunnigan Charles  
244 Dunnigan Charles, jr

Raymond st intersects

246 Frazer Wm F

**INSURE**  
**IN THE**  
**HOME**  
**Life Association**

**HON. R. HARRICOURT, President.**  
**A. J. PATTERSON, Gen'l Manager.**  
**RESERVE PRINCIPLE.**  
**HEAD OFFICE, TORONTO.**  
**W. F. WADELL, Agent at Oshawa.**

**C. B. TAGGART & SON, Agents.** Largest and Most Complete List of Properties for Sale, Exchange or to Let, in the City. TEL. 703. Cor. Bank & Wellington Sts.

# BUSH, BONBRIGHT & CO.

We carry a Large Stock of finest  
world-renowned  
**ORGANS and PIANOS**  
158 SPARKS STREET.

**DAVID MANCHESTER**  
**HATS, CAPS**  
**and FURS.**  
**440-444 Wellington St.**  
**and 443-447 Sparks St.**

110

Le Breton

STREET DIRECTORY.

Lisgar

C A R crossing  
Elizabeth st intersects

Stables  
282 Doraty John  
290 Ray Christopher  
Dolly Varden st commences

204 Endicott Wm  
306 Blake Philip  
Lumber yards  
Henry st intersects  
Lumber yards  
Ordnance reserve

**Lett.** runs south from 72 Queen w to Wellington, Victoria Ward.

**EAST SIDE**  
Not built on

**WEST SIDE**  
Wood yard  
10 Dalglish George  
14 Cowan Mrs Catherine  
20 Marshall Mrs Dora  
21 Hawkins John  
24 Lewis John  
26 Lafleur Jean Bte  
28 Ross George  
30 Munson Mrs Eliza  
26 Oliver Albert E, pntr  
38 Caron Abel  
40 Lalonde Charles  
42 Harkness Wm E  
46 Hamell Wm

Ottawa st commences  
C A R crossing

Canal crosses  
48 Wadsworth John

**Lewis.** runs west from Robert intersecting Elgin, third south of Somerset, to Bank, Central Ward.

**NORTH SIDE**  
Vacant lots  
Salisbury pl ends  
Vacant lots  
Macedonald st intersects  
Vacant lots  
Hartington pl ends  
Vacant lots  
Cartier st intersects  
Vacant lots  
Grenville pl ends  
Vacant lots  
Elgin st intersects  
School, s e  
Vacant lots  
Beaconsfield pl ends  
Vacant lots  
Metcalfe st intersects  
House, s e  
Vacant lots  
Gladstone st ends  
Vacant lots  
O'Connor st ends

Derby st ends

Vacant lots

**SOUTH SIDE**  
Vacant lots  
30 Mooney James  
32 Boyle Dominick  
36 Charles Joseph  
Vacant lots  
62 Russell Samuel  
64 McEwen Wm H  
66 Carney Walter  
Vacant lots  
82 Graham James  
86 Wager John  
88 Neville Henry  
Vacant lot

Cartier st intersects

Vacant lots  
Elgin st intersects

Store, s e  
308 Wheeler Charles  
310 Crozier Boadicea  
Private grounds  
320 Swinburne Arthur R  
326 Costello Michael  
332 Slater James  
Vacant lots  
House, s e

Metcalfe st intersects

House, s e  
376 Code Thomas J  
372 Allan Harry  
374 Huband Alfred W  
Vacant lots  
410 Miron Eugene  
412 Bristol John R  
414 Robidoux Narcisse  
416 Wallis Henry  
Vacant lots  
428 Mitchell Charles W  
438 Duffy Wm K  
Vacant lots  
452 Henderson James  
462 Davidson Mrs Harriet M  
Private grounds  
474 Williams Luke  
478 Stewart Mrs C R  
Stewart Miss L, mus tehr  
480 Hunt Edward  
482 Baldwin Robert W  
484 Richards Archibald  
486 Hill Harry B  
488 Gallagher Michael

Bank st

**Lewis (NE)**, runs north from MacKay, first east of Dufferin Road, Rideau Ward.

Not built on

**Lisgar**, runs west from Emmett to Concession, third south of Maria, Central and Wellington Wards.

**NORTH SIDE**

Private grounds  
Collegiate Institute, John MacMillan prin

# BRYSON, GRAHAM & CO.

# BLANKETS & FLANNELS

# OTTAWA POWDER CO'Y, LTD.

20 CENTRAL CHAMBERS, 46 ELGIN STREET, OTTAWA.

Lisgar	STREET DIRECTORY.	Lisgar	111
Nolan Richard W Normal and Model Schools Elgin st intersects		415 Harris Archibald W G 417 Green Adam, plasterer 421 Green Thomas 423 Torney Mrs Isabella 427 Burke John J 435 Kelly Wm H 437 Temple Henry 449 McMahon Mrs Mary 457 Prud'homme Alex J 459 Smith Edward T Vacant lots	
House, s e		Lyon st intersects	
169 de Lisle Joseph		Vacant lots	
171 Hibbard F A		477 McCarthy Mrs Mary A	
173 Conroy Charles		481 Healy Thomas M	
176 Blasdell Thomas M		483 Harris Mrs Letitia A	
179 Hodgins Thomas W		485 Lackey Alexander D	
181 Vacant		487 Cotter John	
187 Root George I		489 Cameron Hugh	
191 Laing James A		491 Healey James	
193 Bangs Louis De V		493 Whalen Matthew	
195 Murphy John M, contr z		495 Briggs Edward	
201 Murphy Denis		497 Farrell Wm	
		503 Hinchey Mrs Ann	
		Vacant lots	
		Bay st intersects	
		House, s e	
		531 Hickey Michael	
		533 Welsh Joseph	
		535 Mulvihill Wm E	
		Wood pile	
		545 O'Meara Mrs Catherine	
		547 Joyce Luke	
		559 Foster Edward	
		561 Walsh James	
		563 Swain Mrs Margaret	
		565 Atkinson George, gro	
		Percy st intersects	
		Vacant lots	
		573 Murphy Wm A	
		575 Groulx Joseph	
		577 Skinner Thomas	
		579 Gilhooly Peter, bldr	
		583 Mercer John, chlmney sweep	
		587 Hartnedy Timothy	
		Private grounds	
		SOUTH SIDE	
		12 LeSueur Peter	
		24 White James	
		28 McDermott Emmett S	
		48 Devlin Joseph	
		56 Vacant	
		60 Deville Capt Edward G	
		66 Snowden Rev J M	
		Private grounds	
		Cartier st commences	
		102 Patterson Hon J C	
		108 Scott Duncan C	
		110 Cox George	
		112 Cassels Robt. Q C	
		114 Monk Henry C	
		116 Larmonth Peter	
		Elgin st intersects	
		Protestant Orphans' Home, s e	
		188 Stalker Hugh	
		190 Robertson Mrs R Annie	
		193 Douglas Clifton A	
		200 Kavanagh Michael	
229 O'Leary James M			
231 Fraser George L B			
233 George Charles			
235 Rogers Charles			
237 Turner George H			
239 Lesaux Peter			
243 Cocoran John			
249 Smith Mrs Ella			
253 Graham Wm H			
255 Watson John A			
257 Holmes Mrs Agnes, dressmkr			
Holmes Robert S			
259 Moreland Charles G			
House, s e			
O'Connor st intersects			
261 Hutchison Dr George, dentist			
263 Martin Wentworth H			
267 Hewett Wm T S			
291 Dancy Mrs Maria			
293 Morris James			
297 Cockburn Edward J			
299 Davidson Samuel A			
303 Jones Wm D			
Jones J H, music tchr			
307 Finley James C			
309 McGillivray Duncan			
311 Bowles William C			
Store, s e			
Bank st intersects			
Store, s e			
341 Grimes Alexander M			
347 Wall James F			
357 Fotheringham John			
362 Murphy James P			
365 Murphy Michael			
367 Townsend David			
371 Bussell John			
375 Joyce Patrick W			
377 Arthey, Frederick J			
379 Sole Henry W			
381-383 Bennett Wm			
Bennett Mrs Mary, gro			
387 Doney Richard			
389 Purdy Joseph			
391 McMartin Duncan			
393 Darby Edmund J			
395 Ferris James			
Kent st intersects			
Stable			
405 Powell Percy B			
409 DeRainville Mrs Azariase			
411 Donaldson Frederick W			

PANTS OVERALLS AND WRAPPERS

Mfrs. PERISON MFG. CO. OTTAWA, ONT.

**W. A. CURRIE** | **FIRST-CLASS WORK GUARANTEED**  
 — PRICES RIGHT —  
**183 BANK ST. Tel. 1203**

# The SUN Life

Low Rates, Large Profits and the Most Liberal Policy in the World.

112

Lisgar

STREET DIRECTORY.

Lloyd

**F. X. MARTIN \* MEN'S CLOTHING MADE TO ORDER**  
 110 MAIN STREET, HULL.

Metcalfe st intersects  
 House, s e  
 230 Benson Rev Manley  
 232 Hutchison Charles  
 234 Chisholm Arthur  
 236 Dawson Wm B  
 250 Martin John  
 252 McElhinney Mark P.  
 254 Tarr N S  
 256 Blackadar Alfred K  
 262 Ogilvy Shirley  
 266 Babin Edward

O'Connor st intersects  
 284 Vacant  
 288 Byrne John T  
 292 Snow Wm B  
 304 Bristow Henry, cab owner  
 306 Meek Robt  
 308 Burrill Wm  
 310 Steacy George W  
 Private grounds  
 316 Anderson Charles J  
 318 Sproule, Downsley & Co, cabt mkr  
 Store, s e

Bank st intersects  
 340 Store, s e  
 342 Doherty Patrick, shoemaker  
 344 Cluff Joseph  
 Wood pile  
 358 Low James  
 Low J & C, carps and blds, rear  
 360 Pratt George W  
 362 Sherwood Henry W  
 368 Girling Arthur  
 370 Thomas Mrs Nancy  
 374 Pearson Alfred T  
 376 Robinson James P  
 382 Queale Mrs Jane  
 384 Holder George W  
 386 Ashfield Wm, com agt  
 396 O'Donnell John  
 398 Flanelly Miss Annie, gro

Kent st intersects  
 Vacant Mill  
 412 Maher John  
 414 Stewart John  
 416 Brooks Wm  
**Vacant lots**  
 434 Lewis Wm H  
 438 Woodburn George H  
 448 O'Connor Matthew H  
 456 Loveday Edmund T  
 454 Enright Albert P  
 456 McCarthy Benjamin  
 466 Maloney Patrick  
 Store, s e

Lyon st intersects  
 470 Munro John R  
 472 Purcell John  
 474 McIntosh Mrs Mary  
 Unfinished houses (3)  
**Vacant lots**  
 478 D'Arcy Michael, wood  
 Woodyard  
 494 McPherson Silas  
 496 Rudd Joseph  
 498 Smith Samuel  
 500 Peacock Mrs Harriet

Store, s e  
 Bay st intersects  
 512-514 Agar George, gro  
 516 Stapledon William J  
 Vacant lot  
 534 Putman John H  
 538 Vacant  
 540 Weekes Henry, bulder  
 546 Enright Mrs Ann  
 562 O'Donnell Mrs Catherine

Percy st intersects  
 Stables  
**Vacant lots**  
 Church, s e

Concession st

**Little Chaudiere Road**, runs north from Wellington, first west of C P R track, Victoria Ward.

**EAST SIDE**

**Vacant lots**  
 30 Foster Mills

Alonzo st commences  
 Soubliere Henri  
 Latreille Camille  
**Vacant lots**  
 C P R crossing

Mill st commences  
 Mason st commences

**WEST SIDE**

Hintonburg

**Lloyd (Le Breton Flats)**, runs south from 50 Duke to Wellington, Victoria Ward.

**EAST SIDE**

Private grounds  
 35 Ahearn Mrs Elizabeth  
 Store, s e

Queen st w intersects  
 Montreal House, s e  
 59 Leveque Pierre  
 61 Nadeau Joseph  
 65 Byron Mrs Annie  
 69 Armstrong Anthony  
 73 Kennedy Wm  
 75 Dodd Samuel  
 Nicholl John  
 77 Richardson Roland  
 79 Fogarty Andrew  
 81 Young Robt  
 83 Byron Jacob  
 91 Cowan Mrs Martha

Ottawa st intersects  
 Vacant lots

C A R crossing  
 Vacant lots  
 House, s e

**WEST SIDE**

Vacant lots  
 8 Dourley Mrs Margaret  
 10 Rice John  
 22 Nevin Thomas

**BRYSON, GRAHAM & CO. | Jackets & Shawls**

24 McKinstry Robert, livery  
32 Baldwin Wm H  
38 Murphy John  
44 Simpson Oliver  
Queen st w intersects  
Store, s e  
58 Goodwin John  
60 Poirier Leon  
62 Bradley John W  
64 Mahoney John  
66 Liard Edouard  
68 Cayer Mrs Sophie  
76 Annable William A  
82 Watson Mrs Bridget  
88 McGinnis James  
92 Shorter Arthur A  
94 Thompson Wm R  
Ottawa st intersects  
102 Grant James  
104 Hartley William  
C A R crossing  
Wellington st

**Lochiel**, runs west from Robert to Metcalfe, first south of Ann, Central Ward.

**NORTH SIDE**  
Not open for three blocks  
Elgin st intersects  
House, s e A lane  
11 Clendinnen Mrs Hannah  
15 Crawley Thomas  
21 Vacant  
27 Morrison C L  
29 Pepper Charles G  
31 Grafton Wm H  
33 Ross John  
36 Christie Alexander

**SOUTH SIDE**  
Not open for three blocks  
Elgin st intersects  
12 Perry James  
16 Norton John  
20 Stewart Mrs Mary  
Unfinished house  
Bennett C L  
26 McCormick Duncan  
32 Shore George  
Private grounds Metcalfe st

**Lorne Av**, runs south from 708 Albert to Portland, fifth west of Concession, Dalhousie Ward.

**EAST SIDE**  
House, s e  
13 Perkins Everard C  
17 Bubis Joseph  
21 Booth Joseph  
Vacant lot  
29 Myneur Christophe  
31 Vacant  
33 Gaynor Francis M

35 Fewkes Thomas, grocer  
37 Donley Mrs Mary  
39 Anderson Mrs Elizabeth  
Ice house  
Primrose st intersects  
Church rear entrance  
125 Brunette Joseph  
129 Leroux Michael  
131 Sarsfield John  
135 Lacasse Ulric  
House, s e  
**WEST SIDE**  
House, s e  
12 Thompson Isaac  
14 Vacant  
Rear entrances  
18 Carenzia Philip  
26 O'Neill Edward  
30 Heatherington Mrs Annie  
32 Blake Mrs Mary  
40 McDonell Mrs Ann J  
42 Burns Robert  
44 Doherty Ormond G  
46 Kelly Patrick  
54 Shaw Mrs Ann J  
56 Paradis Joseph  
Vacant lots  
House, s e Primrose st intersects  
House, s e  
88 Proulx Moise  
90 Hall Wm G  
92 Hall James  
96 O'Hara Norman  
112 Collins Thomas  
114 Raymond Jean Bte  
118 St Pierre E  
120 Rolland Francis  
126 Guinette Theophile  
130 Ganer John  
136 Duchemin Mrs Caroline  
Vacant lots  
House, s e Portland st

**Lorne Av** (N E), runs east from Union between Rideau River and Stanley av, Rideau Ward.  
Not built on

**Louisa**, runs west from Bell, third south of Somerset to Division, Dalhousie Ward.

**NORTH SIDE**  
Private grounds  
17 Backs John  
Unfinished house  
Private grounds  
27 Hanley Wm R  
31 Kerr Wm M, general store  
Le Breton st intersects

House, s e  
47 Fowler George  
53 Cox Mrs Ann  
Store, s e  
**SOUTH SIDE**  
House, s e

INSURE IN } **HOMIE LIFE** ASSOCIATION of Canada. Agent. W. F. WADDELL, Agent.

# BUSH, BONBRIGHT & CO.

The HEINTZMAN & CO. PIANOS have no equal in Tone, Touch and Durability, which makes them the most popular instrument of the period.

**DAVID MANCHESTER** FINE TAILORING 440-444 WELLINGTON ST. and 443-447 SPARKS ST. : A SPECIALTY :

- 18 St Agnes Separate School
- 24 Hudon August
- 32 Lafontaine Etienne
- 34 Rochburn Louis
- Store, s e  
Le Breton st intersects
- House, s e
- 46 Rutledge John
- Vacant lots
- 54 Preston Robert
- 58 Slack John H
- 68 Kerr John B

**Lydia**, runs west from Division to Rochester, first south of C A R, Dalhousie Ward.

**NORTH SIDE**

- Carriage works, s e
- 11 Burnside Thomas  
C A R crossing
- Vacant lots
- 31 Johnston Peter  
House, s e

**SOUTH SIDE**

- House, s e  
C A R crossing
- 16 Burnside James
- 20 Little Wm
- 22 Raafe James
- 40 Albert Henri  
Rochester st

**Lyon**, runs south from Ottawa River to Mutchmor, crossing Wellington at 335, second west of Bank, Victoria and Wellington Wards.

**EAST SIDE**

- 9 Macnutt Charles J  
House, s e  
Vittoria st ends
- 11 Kearns Joseph, bdg hse  
A lane
- Private grounds
- 71 Store, s e  
Wellington st intersects
- Store, s e
- Storehouse
- 99 Stratton Christopher, grocer  
Sparks st intersects
- Wellington Ward Market  
Queen st intersects
- 123 Fire Station No 2
- 125 Stanford Thomas  
Vacant lots  
Albert st intersects
- Church, s e
- 163 Patrick Mrs Rachael  
Vacant lot  
Slater st intersects
- Vacant lots
- 189 Lyon Thomas V
- 191 Grimes Thomas
- 193 Giles Mrs Eliza  
House, s e  
Maria st intersects

- House, s e
- 211 Little Wm
- 211½ Vacant
- 213 Sharp Charles
- 215 Knox A Milton
- 221 Dunne John  
Gloucester st intersects
- House, s e
- 241 Wigmore James  
Stable
- 247 Currie Francis, grocer  
Nepean st intersects
- 251 Vacant
- 253 Cherry James
- 255 Maunder John F
- 257 Cole Henry  
Private grounds  
Lisgar st intersects
- 275-277 Langdon Mrs Ellen, grocer  
Vacant lot  
House, s e  
C6oper st intersects
- Vacant lots
- 317 Brewer Roderick, contr  
Private grounds  
Somerset st intersects
- House, s e
- Vacant lots
- Vacant lots  
Maclaren st intersects
- Vacant lots  
Gilmour st intersects
- Vacant lots
- House, s e  
James st intersects
- House, s e  
A lane
- House, s e  
Florence st intersects
- House, s e
- Vacant lots  
Ann st intersects
- Stable
- Vacant lots  
McLeod st intersects
- Vacant lots  
Archibald st intersects
- Vacant lots  
Catherine st intersects
- Vacant lots  
C A R tracks
- WEST SIDE**
- Lumber yards
- 14 Vacant
- 16 Regimbal Felix
- 20 Poirier Dolor  
Private grounds
- 28 Elwell Rev George T O  
Vacant lot
- 34 Vacant
- 40 Vacant
- 42 Vacant
- 44 Vacant
- 46 Plunkett John
- 50 Lindsay Arthur  
Lumber yard  
Store, s e  
Wellington st intersects

# BRYSON, GRAHAM & CO. | GROCERIES! CHOICE and CHEAP.



**OTTAWA POWDER CO., Limited. | DYNAMITE**  
 Central Office, 20 Central Chambers, 46 ELGIN ST., Ottawa.

Store, s e  
 84 Orr Robert  
 86 Seymour Patrick  
 88 Butler House  
 88½ Vacant  
 90 Butler House  
 Butler Thomas  
 Store, s e  
 Sparks st intersects  
 Store, s e  
 100 Vacant  
 102 Lander C W, shoemkr  
 104 Vacant  
 106 Vacant  
 108 McGarry Mrs Margaret, fruits  
 110 Desjardins Ovila, barber  
 A lane  
 116-122 Lawson Thomas, founder  
 Queen st intersects  
 124 Dewar Colin P, M D  
 126 Vacant  
 128 Bollard Joseph H  
 130 Fleming J R  
 House, s e  
 Albert st intersects  
 150 Atkinson Wm  
 152 Read Miss Millicent  
 154 Lumley James  
 156 Orange John  
 160 Living Henry  
 Private grounds  
 Slater st intersects  
 House, s e  
 Sheds  
 184 Small Wm R  
 Ice house  
 Private grounds  
 Maria st intersects  
 Vacant lots  
 Gloucester st intersects  
 Private grounds  
 236 Egan Dennis  
 Private grounds  
 Vacant lot  
 242 Snider Allen  
 244 Mansfield Wm  
 Nepean st intersects  
 250 Ahearn Mrs Mary  
 Private grounds  
 Lisgar st intersects  
 House, s e  
 Unfinished house  
 288 Cameron Alexander  
 Vacant lots  
 Cooper st intersects  
 Private grounds  
 Henderson Thomas  
 320 Casey Maurice W  
 322 Sadd Wm H  
 326 Symes Peter B  
 Somerset st intersects  
 Vacant lots  
 Maclaren st intersects  
 Vacant lots  
 Gilmour st intersects  
 Vacant lots  
 James st intersects

House, s e  
 Vacant lot  
 360 Porter Wm A  
 362 Kelly Michael J  
 364 Doctor Wm R, grocer  
 Florence st intersects  
 House, s e  
 Private grounds  
 House, s e  
 Ann st intersects  
 Vacant lots  
 McLeod st intersects  
 Vacant lots  
 Flora st intersects  
 Vacant lots  
 Archibald st intersects  
 Vacant lots  
 Catherine st intersects  
 Vacant lots  
 Isabella st  
**McDougal Av**, runs west from 638  
 Cumberland to rear of 255 Nicholas,  
 St George's Ward.  
 NORTH SIDE  
 Vacant lots  
 Unfinished houses (3)  
 SOUTH SIDE  
 House, s e  
 A lane  
 10 Cottom Richard  
 12 Douglas James T  
 14 Gravelle Lassalle  
 16 Vacant  
**McGee**, runs south from 322 St Andrew  
 first east of King to St Patrick, Ot-  
 tawa Ward.  
 WEST SIDE  
 1-3 Store, s e  
 9 Gagnon Nelson  
 11 Champagne F X  
 13 Perrier Albert  
 17 Brown James A  
 21 Larabie Louis T  
 27 Bradley John  
 29 Lajoie Narcisse  
 31 Duproix Ephrem  
 33 Landry Felix  
 35 St Aubin Dolphis  
 37 Alberti Mrs Dellmase  
 39 Seguin Alexandre  
 43 Labelle Pierre  
 House, s e  
 WEST SIDE  
 House, s e  
 10 Labelle Pierre  
 Yards  
 22 Beausage Louis  
 26 Beausejour Arsene  
 32 Hurtubise Camille  
 34 Gareau Fortunat  
 40 Spenard Emery  
 44 Belecque Edmond  
 Yard  
 56 Store, s e

**P · S T E W A R T**  
**P A I N T S**  
 and  
**O I L S**  
 236-238  
 SPARKS ST.

**W. A. CURRIE** I am the man you are after for  
 Painting and Decorating.  
 183 BANK ST. - Telephone 1203

# THE SUN LIFE

Policies are WORLD-WIDE as to Residence and Travel

JOHN R. REID, Manager, } Eastern Ontario.  
M. M. McWILLIAMS, Cashier, }

**F. X. MARTIN** \* GENERAL DRY GOODS, 110 MAIN STREET, HULL.

116      McKay      STREET DIRECTORY.      McLeod

**McKay**, runs east from Ottawa River to the Rideau River, first south of Rideau Bridge, Ottawa Ward.

**NORTH SIDE**

Private grounds  
Earncliffe  
21 Herbert Maj-Gen Ivor  
Private grounds  
Sussex st intersects  
Vacant lots

**SOUTH SIDE**

Private grounds  
Dalhousie st commences  
Vacant lots  
Sussex st intersects  
Vacant lots  
104 Taylor James  
106 Balcombe Frank G  
Vacant lots

**McLean**, runs west from Turner to Bell, first north of River road, Dalhousie Ward.

Not built on \_\_\_\_\_

**McLeod**, runs west from the Canal to Concession, first south of Ann, Central and Wellington Wards.

**NORTH SIDE**

Vacant lots  
Cartier st intersects  
141 Cheney S T, lumber  
143 Nicholson Henry  
Vacant lot  
155 Guitard Joseph  
Stables  
House, s e  
Elgin st intersects  
House, s e  
197 Poole Harry  
205 MacKenzie Roderick D  
209 Smith John  
213 Williams Wm G  
215 Binks James T  
223 Orr Wm A  
231 Higman Ormand  
Metcalfe st intersects  
241 Vacant  
243 Stevens George  
259 Rolph Alfred S  
269 Morris James  
275 Clair Robert K  
281 Botterell Edward  
Vacant lots  
O'Connor st intersects  
Private grounds  
299 Wallace Robert  
A lane  
315 Smith Isaac  
Private grounds  
323 Sinclair James  
339 Holmes Miss Isabella  
347 Robertson Alexander, contr  
Robertson Mrs M, dressmkr  
Vacant lots

**Bank st intersects**

Vacant lots  
381 Low Charles A  
383 Howell Henry  
385 Wilson John A  
393 Brown Mrs Euphemia  
395 Robitaille Steven  
397 Hood George  
399 Baker Byron  
Unfinished building  
415 Bell Duncan  
419 King Robert J  
Vacant lots

**Kent st intersects**

447 Campbell James  
453 Grant Wm C  
Vacant lots  
475 Stewart Thomas W C  
479 Lough Dan  
481 Spence Ezekiel D  
483 Gobeille Louis  
Unfinished house  
Vacant lots  
499 Mooney Frederick  
501 Box Wilbert  
Vacant lots

**Lyon st intersects**

Vacant lots  
Aitkenhead George  
Vacant lots

**Bay st intersects**

Unfinished house  
525 Wilson Joseph  
Vacant lots

**Percy st intersects**

Vacant lots

**SOUTH SIDE**

Vacant lots  
Cartier st intersects  
Vacant lots  
152 Chambers Wm  
Vacant lots  
Elgin st intersects  
Private grounds  
Metcalfe st intersects  
Private grounds  
O'Connor st intersects  
Vacant lots  
Unfinished building  
230 Garrow James  
334 Fawcett Guilford H  
338 Aylmer Lieut.-Col Matthew  
Methodist Church  
Private grounds

**Bank st intersects**

Private grounds  
280 Vacant  
Vacant lots  
402 Dewar John H  
404 Haun Mrs Isabel  
408 Chamberlain Rufus G  
410 Brown Robert A  
412 Murphy John A  
Lumber yard

**Kent st intersects**

442 McDonald Mrs Ann  
446 Reynolds Richard

**BRYSON, GRAHAM & CO.** FURNITURE & HOUSE FURNISHINGS

Vacant lots  
 Vacant lots Lyon st intersects  
 Vacant lots Bay st intersects  
 Vacant lots Percy st intersects  
 Vacant lots Concession st

**McTaggart**, runs east from 197 Sussex to Rideau River, Ottawa Ward, C P R runs down centre.

**NORTH SIDE**  
 C P R yards  
 Dalhousie st intersects

House, s e  
 Sheds and yards  
 125 Wray Walter  
 127 Connell Michael  
 Vacant lot  
 137 Landreville Charles  
 139 Freeman Mrs Kate  
 145 Hotte Celestin  
 147 Turgeon Pierre  
 149 Whelan Thomas  
 151 Cyr Wm  
 150 Kilby Mrs Mary A  
 155 Brunell Joseph  
 161 Paquet Wm  
 Vacant lots  
 188 Vacant  
 187 Planchet Daniel  
 Private grounds  
 Cumberland st intersects  
 Private grounds  
 King st intersects  
 House, s e  
 Private grounds

**SOUTH SIDE**  
 C P R depot, W J Fairbairn, station agent  
 Dalhousie st intersects  
 Store, s e  
 Vacant lots  
 Cumberland st intersects  
 House, s e  
 Vacant lots  
 King st intersects  
 Private grounds  
 Rideau River

**Maddonald**, runs south from Somerset second west of the canal, Central Ward.

**EAST SIDE**  
 Vacant lots  
 Maclaren st intersects  
 Vacant lots  
 Gilmour st intersects  
 Vacant house  
 Vacant lots  
 Lewis st intersects  
 Vacant lots  
 Lochiel st intersects

**WEST SIDE**  
 6 Higgerty Henry  
 8 Codd Mrs Mary, gro  
 Private grounds  
 House, s e  
 Maclaren st intersects  
 Vacant lots  
 Gilmour st intersects  
 Vacant lots  
 Lewis st intersects  
 Vacant lot  
 Lochiel st intersects  
 Vacant lot

**Maddougall**, runs west from 338 Elgin to Metcalfe, fourth south of Somerset, Central Ward.

**NORTH SIDE**  
 311 Stanley Henry G, gro  
 Sheds  
 A lane

213 Casey Michael  
 219 Mackell John  
 225 Kelly Andrew  
 231 Mackell Robert  
 Vacant lots  
 House, s e

**SOUTH SIDE**  
 Store, s e  
 A lane

212 Kelly James H  
 220 McDonald Daniel  
 226 Medlow Charles  
 228 Tierney Andrew  
 232 Vacant  
 Vacant lots

**MacKay**, runs east from 79 Sussex N to Beachwood av, Rideau Ward.

**NORTH SIDE**  
 Private grounds  
 Stables  
 Private grounds  
 Thomas st intersects  
 Rideau Hall grounds  
 Dufferin rd intersects

House, s e  
 294 Wolff Ernest  
 296 Rody Francis  
 298 Wolff Charles  
 300 Pollux Henry  
 304 Schroeder August  
 306 Kuska Henry  
 308 Boehmer August  
 Vacant lots

**SOUTH SIDE**  
 Shed  
 Vacant lot  
 Shed  
 27 Daly Robert  
 31 Cantin Wilfrid  
 Thomas st intersects  
 35 Preston G E  
 Wood yard

**HOME**

**LIFE ASSOCIATION**  
 HON. R. HARCOURT,  
 President,  
 A. J. PATTISON,  
 Manager.

**AUTHORIZED**  
**GUARANTEE**  
 \$100,000.

**W. F. WADDELL,**  
 152 BANK ST.  
 Agents for the  
 System

**C. B. TAGGART & SON**

**Brokers, Houses for Sale and to Let**  
**RENTS COLLECTED Phone 703**  
**Cor. BANK and WELLINGTON STS.**

**DAVID MANCHESTER** FULL LINE of GENTS' 440-444 WELLINGTON ST. and 443-447 SPARKS ST. - FURNISHINGS -

- 61 Vacant Charles st ends
- 63 Selwyn Percy H
- 67 McConnell Hugh
- 69 Gisborne Francis H
- 73 Gelinas M Severe A lane
- 75 Mainguy Wm McL
- 77 Robertson Charles R
- 79 Morel Arthur
- 81 Lambkin Wm
- 87 Frechette Achille
- 110 Vacant Union st ends
- 121 Gordon Mrs Jessie
- 123 St Bartholomew's Sunday School
- 125 Hanington Rev Edward A W St Bartholomew's Church
- House, s e Victoria st ends.
- Lansdowne Terrace
- 157 Vacant
- 159 Abbott Wm
- 161 Gavin Wm G Reynolds Alfred
- 163 Kerr Mrs A
- 165 Abbott Francis
- 167 Bristow Mrs Rosina Vacant lots
- 139 Grant John
- 191 Andrews Miss Louisa
- 193 Culbert John
- Keefe st ends
- 197 Donaldson Capt James B
- 211 Bell John Vacant lot
- 225 Clarke Harry
- 227 Cherry John
- 231 Pollux Almon
- 233 Reinberg Peter
- 239 Schroeder Charles
- 241 Eggert Herman
- 245 Garske August Vacant lot
- Presbyterian Church Dufferin rd intersects
- House, s e
- 295 Taylor Robt P Vacant lot
- 305 Rabbi Wm
- 307 Haak Henry
- 309 Wentcliff Herman
- 311 Bulvester Albert
- 315 Bulvester Charles
- 317 Cremul August
- 321 Wank August
- 323 Worsley John
- 325 Mix Julius
- 329 Yack Christian
- 339 Pollux August Vacant lot
- 340 Buske Francis Vacant grounds
- Electric st ends
- 365 Kirck Charles Vacant lots
- City limits

**Mackenzie Av**, runs south from 106 St Patrick to Rideau, between Sussex and the canal, By and St George's Wards.

- EAST SIDE
- Store, s e
- Cuzner John
- Storehouse
- Rear entrances
- 35 Halkett Andrew
- 36 Vacant
- 37 Vacant
- 38 Walsh William
- 40 McDougal Frank
- 41 Vacant
- Rear premises
- 75 Wills Mrs Jane A
- 83 Howe Samuel
- 87 Vacant
- 93 Boyden Joseph
- 103 Murphy George Vacant house
- 107 White Ernest P Pollard Rev Henry St John's Church Vacant lots

WEST SIDE  
Major's Hill Park

**Maclaren**, runs west from east of Macdonald to Concession, first south of Somerset, Central and Wellington Wards.

- NORTH SIDE
- Vacant lots
- Macdonald st intersects
- 143 Rochon Pierre
- 145 Rainboth Edward J
- 147 Perley Henry F
- 151 McCormick Alexander G
- 153 Davidson Wm J
- 155 Lamb Mrs M Vacant lot
- House, s e Cartier st intersects
- House, s e
- 175 Burgess Alexander M
- 177 Smith Rollin O
- 179 Lafleur Eugene D
- 181 Le Sueur Wm D School, s e
- Elgin st intersects
- Stone yard, s e
- 201 Gorman Rev James F
- 205 Dickieson Matthew G
- 217 Edwards John C Private grounds
- 225 Butterworth John G House, s e
- Metcalfe st intersects
- House, s e
- 237 Harris William D Private grounds
- 241 Pope Richard
- 243 Goodeve William

**Ottawa Powder Co. Ltd. | Blasting Supplies**  
 Central Office, 20 Central Chambers, 46 ELGIN ST., OTTAWA.

Maclaren

STREET DIRECTORY.

Maclaren

119

245 Henry Kossuth J  
 House, s e  
     O'Connor st intersects  
 House, s e  
 323 Surtees Robt  
 337 Vacant  
 339 MacIntyre A F  
 341 Lyon George R  
 343 Hill Wm  
     Lumber yard, s e  
         Bank st intersects  
     Store, s e  
         A lane  
 345 Grant Wm A  
 347 Halkett James B  
 349 McKinnon Alexander, bldr  
 351 O'Meara James  
 353 Wilson John  
 355 Abbott Stephen A  
 357 Greene George M  
 359 Sorley J H  
     Unfinished house  
 361 Sanders Edwin L  
 363 Trudeau Mrs Corinne  
     Kent st intersects  
     House, s e  
     Vacant lot  
 369 Gorman John  
 371 Chesley Henry N P  
     Private grounds  
 395 Vacant  
     Lyon st intersects  
     Vacant lots  
     Bay st intersects  
     Vacant lots  
     Percy st intersects  
     Vacant lot  
 655 Doherty Thomas  
 661 Arbuckle Mrs Sarah E  
     Cooper Henry W  
 665 Coveney Mrs Ellen  
 667 Bowman Thomas  
 669 Timmons Mrs Emily  
 669½ Kennedy John  
 671 Langford Wm  
 672 Coakley Thomas  
 675 Taylor Abraham A  
 679 Johnston James  
     Vacant lot  
**SOUTH SIDE**  
     Vacant lots  
         Macdonald st intersects  
     Unfinished building  
 146 Vacant  
 148 Mc Girr Wm  
 150 Gemmell Robert E  
 152 Gouin James A  
 158 Houston Stewart  
 160 Bowle Henry W  
 162 Henderson Stuart  
     House, s e  
         Cartier st intersects  
     House, s e  
 174 Bell Robert  
 176 Peden Adam G  
 180 Robinson Hiram  
     Vacant lot  
 182 Sinclair R V

Vacant lot  
 194 Allan J Hamlet  
     Elgin st intersects  
     Unfinished buildings  
 218 Wood James  
 220 Wallace Edward  
 222 McMorran Ralph M  
 226 Oliver Thomas M  
     House, s e  
         Metcalf st intersects  
     House, s e  
 260 Fitzgerald Wm  
 266 Chambers Mrs Aurella C  
     Vacant lot  
     House, s e  
         O'Connor st intersects  
     House, s e  
     Vacant lots  
 328 Gillelan Thomas J  
 330 Dalton James  
 332 Corry James A, contr  
 334 Vacant  
     Store, s e  
         Bank st intersects  
     Vacant lots  
 336 Kershaw Mrs Mary  
 338 Graham James  
 342 Campbell Cassius  
 344 Carriere Charles H  
 346 Fillion Joseph  
 348 Culbert John L  
 350 Vacant  
 356 Stewart Samuel  
 358 Graves Fred T  
 360 Vacant  
 362 Glashan John C  
     Kent st intersects  
 364 Mutchmor Alexander  
 366 McGillivray Wm  
     Vacant lots  
     Unfinished buildings  
     Vacant lots  
         Lyon st intersects  
     Vacant lots  
         Bay st intersects  
     Store, s e  
 624 Raitt James  
 624½ Holmes Mrs Isabella  
 626 Gibson George  
 628 Morgan Jacob I  
     Vacant lots  
 638 Brennan John  
 640 Hickmett John F  
     School, s e  
         Percy st intersects  
     Store, s e  
 656 Hill James  
     Vacant lots  
 662 Dewar Duncan E  
 664 Anderson Sidney H  
     Vacant lots  
 668 Armstrong Wm H C  
     Vacant lots  
 692 Orton Wm  
     School, s e  
         Concession st

**PERLSON MANUFACTURING CO., Ottawa, Ont.**  
 WEAR Hercules Brand—Shirts, Overalls, Wrappers and Blouses—WHITEWEAR.

**W. A. CURRIE**

**Practical Painter, Decorator and  
 Paper Hanger.**  
 183 BANK ST. Telephone 1203

The Policies of the **SUN LIFE** are absolutely **Unconditional.** *JOHN R. REID,*  
*Engg. Eastern Ontario.*  
*M. H. McWILLIAMS, Cashier.*

120 **Maple** STREET DIRECTORY. **Maria**

**F. X. MARTIN** \* **GENTS' FURNISHINGS and READY-MADE CLOTHING**  
 110 MAIN STREET. HULL.

**Maple**, runs west from Division, first south of Albert, Dalhousie Ward.

- NORTH SIDE**
- House, s e
  - 5 McArthur Andrew
  - 7 Page Felix
  - 9 Dupont Joseph
  - 11 Carriere Anthime
  - Private grounds
  - 21 Cross John W
  - Bagg Arthur, contr
  - 25 Cook Mrs Amelia F
  - 29 Cattermole Alfred H
  - 31 Stewart John F
  - House, s e
  - Rochester st intersects
  - Gardens
  - House, s e
  - Preston st intersects
  - House, s e
  - 123 Hanrahan Joseph F
  - Private grounds
  - 143 Rochette Samuel
  - House of Mercy, r e
- SOUTH SIDE**
- Burnt buildings
  - 10 Latimer James
  - Private grounds
  - 20 Hawkins Edward
  - Private grounds
  - Rochester st intersects
  - House, s e
  - Private grounds
  - 70 Chapman Albert F
  - 72 Boisvert Victor
  - 82 Baldwin Mrs Melissa
  - Millar George
  - House, s e
  - Preston st intersects
  - House, s e
  - 134 Phelan John T
  - Private grounds
  - 142 Lester Richard, contractor
  - House of Mercy, r e

**Maple Lane**, runs east from Princess, av to Butternut Terrace, intersecting Springfield Road, second north of Beechwood av, Rideau Ward.  
 Not built on

**Margaret**, runs west from Division, third north of C A R track, Dalhousie Ward.

- NORTH SIDE**
- Vacant lots
  - 73 Harvour Jacob
  - 75 Hunt John
  - 77 Carter Alfred
  - 79 Norris Albert
  - 81 Foss Joshua
  - 85 Ellard Mrs Mary A
  - Vacant lot
  - 93 Vacant
  - House, s e

Rochester st intersects

- Vacant lots
- 119 Burke James
- 121 Theriault Jean Bte
- 125 Theriault Joseph
- 127 Collins Patrick
- 131 Duhamel Joseph
- 135 La Rocque Napoleon
- 137 Thibault Louis
- Vacant lots
- 151-163 Leclair Charles
- House, s e
- Preston st intersects
- House, s e
- Vacant lots
- 163 Kennedy Mrs Margaret
- 187 Lafleur Jean Bte
- Joanisse Cyrille
- Vacant lots
- 201 Ladouceur Theophile
- 20C Nichol James, cab owner
- Lumber yards

**SOUTH SIDE**

- 70 Curran Joseph
- Vacant lots
- 94 Lintell Wm
- House, s e
- Rochester st intersects
- Vacant lots
- 116 Dumont Cyprien
- Vacant lots
- 126 Gauthier Joseph
- 130 Belaire Cyprien, jun
- Gauthier Alphonse
- Vacant lots
- Day st commences
- 146 Belaire Thomas
- 148 Francoeur Etienne
- 150 Charette Souverain
- Vacant lots
- House, s e
- Preston st commences
- Store, s e
- 178 Kennedy Daniel
- 184 La Rocque Joseph
- 188 Scharff Wm T
- 194 Godoin John
- 196 Doney Loudon
- 206 Flaney Miss Mary
- 202 Collins John

**Maria**, runs west from Rideau Canal to Albert, fourth south of Sparks, Central, Wellington and Dalhousie Wards.

- NORTH SIDE**
- 21 Atchison Joseph
  - Coal yard
  - 81 Sherwood Arthur P
  - 83 Tupper Hon Charles H
  - 87 Vacant
  - 89 Vacant
  - Vacant building
  - 109 Pegg Mrs Ann
  - 113 Macdonald Alexander
  - Store, s e

**BRYSON, GRAHAM & CO.** | **MEN'S SUITS.**  
**BOYS' SUITS**

# BUSH, BONBRIGHT & CO.

MEINTZMA? & CO. PIANOS have always been awarded first premiums where ever exhibited. For Sale at 158 SPARKS STREET

Elgin st intersects  
 Ottawa Amateur Athletic Club  
 127 Grant Hugh  
 129 Cumming Robert  
 131 Clayton Frank  
 133 McLaren David C, phy  
 141 Almon Mrs Ellen S  
 149 Tackaberry Isaac B  
 153 Davis Charles F  
 157 Barry John  
 163 Hutchison Miss Maggie M  
 166 Shore Mrs Elizabeth, bdg hse  
 169 Vacant

A lane  
 House, s e  
 Metcalfe st intersects  
 Private grounds  
 201 Breadner Robert W  
 205 Rogerz A Frankford, phys  
 213 Ryan Roger D  
 219 Murphy Gold Cure Inst, John Taylor and John Burke managers  
 Williams John, cab owner  
 227 Bangs Mrs Elizabeth  
 Vacant lots

O'Connor st intersects  
 House, s e  
 257 Graham Mrs Ellen  
 261 Allison Miss Mary  
 263 Cope Edward B  
 267 Close Charles  
 269 Smith Wm  
 271 Hughes Barnabas N  
 273 Meyer Charles C, pub The Dane-brog  
 275 Hutchison Wm M  
 279 Walker James  
 281 Kirby T Sidney  
 283 Mills Mrs Harriet  
 285 Chubbuck Miss Sarah  
 287 Johnson Daniel T  
 289 Chubbuck Charles E D  
 291-293 Marshall & Fudge, upholsterers  
 295 Vacant  
 297 Vacant shop  
 Sheds  
 Store, s e

Bank st intersects  
 Store, s e  
 313 Nicholson Mrs Jane  
 Nicholson Printing Co  
 317 Chisnall Thomas W  
 323 Honeywell Miss Barbara  
 327 McGillivray Miss M, bdg hse  
 Dunn Miss Ellen, dressmkr  
 329 Traveller Mrs Annie  
 335 Farley James F  
 339 Armstrong Walter  
 343 Rauscher Rudolph  
 Maria Street School

Kent st intersects  
 379 Fawcett Joseph  
 381 Seabrook Mrs Annie  
 383 Betts John  
 385 Ford Moses H  
 387 Bales Wm  
 389 Haram Mrs H M  
 391 Bleeks James  
 393 Cowan Mrs Emily  
 401 Bishop Richard N

403 Denmark Mrs M A  
 407 Smith George  
 411 McCormick Samuel  
 415 Clark James  
 417 Kendal Wm H  
 419 Burns Mrs Margaret  
 Wood yard  
 441 Boyce John  
 443-445 McGuire Mrs Annie, grocer

Lyon st intersects  
 Vacant lots  
 453 Thorpe John W  
 455 Francoeur Joseph  
 461 Currell W James  
 463 Currell John  
 463½ Hodgins Caleb  
 465 McBrine Mrs Mary  
 465½ Tait John  
 467 Vacant  
 Vacant lots  
 481 Villeneuve Philmaron  
 485 McGee Alexander

Bay st intersects  
 House, s e  
 501 Holmes Daniel  
 503 McDonnell Edward  
 507 Lee Bert C  
 509 Carrigan Mrs Mary A  
 511 Craig Charles  
 513 Vacant  
 515 Hache Eusebe  
 519 Vizard Wm  
 519½ Watters Wm  
 521 Johnson Mrs Jane  
 523 Bacon Mrs Cecilia, nurse  
 525 Whelan, Thomas  
 529 Murphy Patrick  
 531 Whissell Wm  
 533 McEwen John  
 535 Herbert Israel  
 537 O'Connor Edward J  
 539 Mooney Patrick  
 547 Loughran Wm J, contr  
 551 Broker George H  
 553 Whittier Wm T  
 Vacant lots  
 575 Clemow Hon Francis

Concession st intersects  
 592 Lewis Mrs Elizabeth

SOUTH SIDE  
 Drill Hall  
 2 Benbow Thomas J

Cartier sq  
 Elgin st intersects  
 First Baptist Church  
 Corporation Lumber Yard  
 150 Small H Beaumont, phy  
 Stone yard  
 167 Link Nicholas  
 172 Nicholson Samuel  
 Morris Peter, boarding stable, r  
 House, s e

Metcalfe st intersects  
 188 Beeson Mrs Jane, bdg  
 194 Kirby Thomas H  
 196 Lane Henry D J  
 Vacant lot  
 208 Musgrove Mrs Alice

# HOMELIFE

Policies are WORLD WIDE as to Residence and Travel.  
 Office, 152 BANK STREET. (Assessment System).  
 W. F. WADDELL, Manager Eastern Ontario.

**C. B. TAGGART & SON** AUCTIONEERS, VALUATORS, etc.  
 Tel. 703. Cor. Bank & Wellington Sts.

# BUSH, BONBRIGHT & CO.

The HEINTZMAN & CO. PIANOS have no equal in Tone, Touch and Durability, which makes them the most popular instrument of the period.

**DAVID MANCHESTER**  
 Our Own Ready-Made Clothing.  
 440-444 WELLINGTON ST.  
 and 443-447 SPARKS ST.

- 212 Fraser John
- 216 Fitzgerald Mrs Laura
- 218 Gagne Celestin  
Gagne Miss Thecla, muc tchr
- 224 Hardie John
- 228 Brown Mrs Janet
- 232 Pratt James
- 234 Thomas Wm C
- 236 Jolivet Miss Dorion
- 238 Gibson Wm
- 240 Campness Weldon  
O'Connor st intersects
- 256 McKenna John
- 258 Corning John L
- 264 Boorne Charles H
- 266 Maguire Miss Rose
- 268 Graham Christopher D
- 270 Gallwey Mrs C E
- 272 Spence John C
- 274 Russell Mrs Georgina
- 276 Wallace James D
- 278 Vacant
- 280 McLean Allan  
Vacant lots
- 292 Jessop George W
- 296 McGillivray George, blacksmith  
Vacant lots
- 302 Lyon V H, dentist  
Store, s e  
Bank st intersects
- 316 Store, s e
- 324 Clark John
- 328 Williams Mrs O
- 330 Townsend Stephen
- 334 Gibson Alfred
- 336 Ross Hugh
- 338 Alexander Mrs Jane
- 342 Deymond Henry C, shirt mnfr
- 344 Kavanagh Michael  
Mulhern David, mus tchr
- 346 Stumbles Wm
- 350 Legendre John B Z
- 352 Briggs John
- 354 Scott Charles S  
A lane
- 360 Bryson John A, jr
- 362 McLean Bowden S
- 364 Farmer Edward  
Marcell Thomas H
- 368 Fitzgerald Wm
- 370 Ballantine Mrs Rose
- 372 Vacant
- 376 Dodd Sarsfield
- 378 Routh Alexander J  
Kent st intersects
- 380 St Patrick's Asylum
- 414 Hume Mrs Jessie
- 418 Dunne John P
- 422 Vacant
- 424 Peck John
- 426 Morris Joseph
- 428 Thompson James H
- 430 Shanahan Bryan A
- 432 Gillespie John
- 434 Kerrigan John, plmbr
- 436 Wylie Miss Rachel  
Lyon st intersects
- Vacant lots
- 456 Smith Henry D

- 458 Taylor Isaac B  
Wood yard
- 474 Prodrick Francis W
- 476 Cannon John
- 478 Campbell Wm J
- 482 Campbell Wm J, boiler mkr  
Geddes John W, foundry, rear  
Stables  
Bay st intersects
- 494 McGrath Mrs Sarah, gro
- 500 Ryan Mrs Ellen
- 502 Milks Charles  
Roe Albert, rear
- 504 Poole Robert, rear
- 508 Cassidy Patrick
- 510 McKillop Archibald
- 512 Ackland Wm T
- 516 McLaughlin Thomas
- 520 Kelly James H
- 522 Heney Arthur
- 524 McCabe Patrick  
Vacant lots
- 548 Snaith Robert  
Percy st commences
- 556 Clemow Francis C
- 576 Burritt Alexander
- 584 Ahearn Thomas  
Concession st intersects
- Private grounds
- 604 Fortier Loftus M  
Cambridge st commences
- Vacant ground
- 654 Hayes Wm
- 656 Bowen Henry
- 658 Travers Peter
- 660 Mulligan David  
A lane
- 664 Downey Mrs Elizabeth
- 666 Townsend Charles
- 668 Argue Robert M
- 670 Dixon Fred
- 672 McConnell George E  
Albert st

**Marlborough Av.** runs south from Theodore to city limits, third west of Rideau River, St George's Ward.

**EAST SIDE**

- Vacant lots
- Cawdron Henry G

**WEST SIDE**

- Private grounds
- Vacant lots
- Ammon Emille
- Vacant lots
- 62 Wingate Jonathan

**Martineau.** runs east for one block from 199 King, first north of St Patrick, Ottawa Ward.

**NORTH SIDE**

- House, s e
- Yards and sheds

# BRYSON, GRAHAM & CO.

**SILKS AND DRESS GOODS**



# Dynamite, Trioline | OTTAWA POWDER CO., Ltd.

20 CENTRAL CHAMBERS, OTTAWA.

Martineau STREET DIRECTORY. Metcalfe 123

**SOUTH SIDE**  
 House, s e  
 10 Brennan John S  
 12 Servant Louis  
 14 Laurin Narcisse  
 18 Fardais Pierre  
 22 Labreche Mrs Marie  
 24 Vacant  
 28 Champagne Mercel  
 32 Villeneuve Theodule  
 34 Cousineau Maxime  
 36 Dionne F X  
 38 Labrecque Mrs Delima  
 40 Bastien J Joinais  
 42 Labelle Hormisdas  
 44 Leonard Antoine

**Mary**, runs south from Mutchmor first west of Elgin, Central Ward.

**EAST SIDE**  
 Not built on

**WEST SIDE**  
 Little John  
 Vacant lots Centre st intersects  
 Vacant lots Wadsworth John  
 Vacant lots Lansdowne av commences  
 Richard Louis N

**Mason**, runs north-east from Little Chaudiere Road to Ottawa River, third north of Wellington, Victoria Ward.

**NORTH SIDE**  
 Mechanicsville  
 Mason Wm & Sons, lumber

**SOUTH SIDE**  
 Murphy Mrs Mary

**Metcalfe**, runs south from 82 Wellington opposite Central Parliament Building, Victoria and Central Wards.

**EAST SIDE**  
 New Departmental Block, s e  
 15 Hillman Albert F, saloon  
 Citizens Exchange and Loan Agency  
 North America Life Assce Co, A H Fair, agent  
 Store, s e Sparks st intersects  
 Store, s e  
 35 Cox George, engraver  
 37-45 Windsor House, Samuel Daniels, proprietor  
 Queen st intersects  
 49 Vacant  
 53 Martin Alexander, dentist  
 55 Ottawa Chambers  
 Ottawa Decorative Art Society and Womans' Exchange  
 King Charles

Taylor A G D  
 Allan W C, janitor  
 61 Shillington John W, M D  
 63 Cheney Samuel T, ry contr  
 Hurdman B F W, phys  
 67 Carroll Mrs Margaret  
 69 Patterson Wm H  
 Albert st intersects  
 77-79 Buckley Patrick, livery  
 Private grounds  
 Slater st intersects  
 97 Gilmour John  
 107 Biggs Mrs Mary J  
 109 Rosenthal Aaron  
 111 Lambkin Mrs Mary A  
 113 Vacant  
 117 Lyon Mrs Margaret  
 121 McDonald Mrs Mary  
 125 Bailey Rev Thorne  
 127 Edwards Oliver C, phys  
 Maria st intersects  
 Y W C Association  
 Lane Miss E J, muc tchr  
 153 McGregor Prof C H, dancing school  
 Gloucester st intersects  
 House, s e  
 175 Soper Warren Y  
 Nepean st intersects  
 181 Kavanagh Mrs M A  
 183 Gilmour Robert P  
 House, s e Lisgar st intersects  
 House, s e  
 215 Booth J Frederick  
 Cooper st intersects  
 House, s e  
 233 Perley George H  
 Somerset st intersects  
 House, s e  
 251 Vacant  
 Maclaren st intersects  
 255 Burn George  
 Private grounds  
 283 Powell C Berkeley  
 Gilmour st intersects  
 285 Ritchie Lady G V  
 Lewis st intersects  
 Private grounds  
 296 Ross Crawford  
 297 Brymner Douglas  
 Private grounds  
 Macdougall st ends  
 Vacant lots  
 320 Jolliffe Orion J  
 Vacant lots Lochiel st ends  
 333 Chamberlin Edson J  
 Private grounds  
 Ann st intersects  
 House, s e  
 377 Leamy Francis A  
 House, s e  
 McLeod st intersects  
 Not open for one block

**PAINTING AND PAPER HANGING**  
**P. STEWART,**  
 235-238 Sparks St.

**W. A. CURRIE** | OUR EXHIBIT OF CHOICE AMERICAN WALL PAPERS CAN'T BE BEAT.  
**183 BANK ST. Telephone 1203**

# The SUN Life

Is a  
Canadian  
Company.

Office, Russell House Block  
24 SPARKS ST.

124

**Metcalfc**

STREET DIRECTORY.

Middle

**MEN'S AND LADIES' FURS A SPECIALTY.**  
**110 MAIN STREET, HULL.**

**F. X. MARTIN** \*

Argyle av intersects  
 Vacant lots  
 415 McCuaig Wm H  
 Vacant lots  
 Catherine st intersects  
 Vacant lots  
 C A R crossing  
 Isabella st intersects  
 Unfinished factory  
 Vacant lot  
 George st ends  
 Vacant lot  
 Inkerman st ends  
 Vacant lot

**WEST SIDE**

10 Merchants Bank of Canada, W  
 Lake Marler, manager  
 Chandler Thomas  
 14 Molsons Bank Chambers  
 Molsons Bank  
 Stewart McLeod, barrister  
 O'Gara, MacTavish & Gemmell,  
 barristers  
 Stewart Archibald, contr  
 Alexander F J, arch  
 No. 1 Company 43rd Battalion  
 Thompson Samuel, messr  
 22 Nellis & Monk, barristers  
 Ottawa Brick Manufacturing Co  
 Bayly George M, arch  
 Union Assurance Society, C H Car-  
 riere, agent  
 G N W Telegraph Co  
 Sparks st intersects  
 Dominion Methodist Church  
 Queen st intersects  
 58 Helmer Nathaniel, cab owner and  
 confy  
 60 St Louis J F, barber  
 66 Devaux Edouard D, rest  
 68 Vacant  
 Mulhall Nicholas, plumber  
 Albert st intersects  
 74-76 Belier Charles L, saloon  
 Private grounds  
 92 Buchanan James  
 Slater st intersects  
 100 McPhee Wm, dentist  
 104 Vacant  
 108 Bell Robert E, balliff  
 112 Cameron John  
 114 McGillivray Mrs Mary  
 Maria st intersects  
 House, s e  
 St George's Church  
 Gloucester st intersects  
 170 McNicol Mrs Anna  
 172 McCullough Vincent  
 174 Carrigan Mrs Elizabeth  
 Unfinished house  
 Nepean st intersects  
 180 Fraser Alexander  
 188 Gwynne Hon John W  
 Lisgar st intersects

196 Bronson Francis P  
 House, s e  
 Cooper st intersects  
 King Hon George E  
 232 Ouimet Hon J A  
 Somerset st intersects  
 236 Carling Sir John  
 Private grounds  
 252 Maynard Martin W  
 Maclaren st intersects  
 Moore Edward D  
 278 Ferguson Alexander  
 280 Lee Miss Rosamond  
 Gilmour st intersects  
 288 Borbridge Henry J  
 Lewis st intersects  
 296 Borbridge Samuel W  
 Vacant lots  
 Waverley st commences  
 320 Reid John R  
 324 Vacant  
 326 Scribner Frank J  
 330 Rothschild Emmanuel  
 336 Gerald Wm J  
 Frank st commences  
 Private grounds  
 Ann st intersects  
 376 Lowe George  
 378 Sproule Mrs Emily  
 384 McCann Patrick G  
 386 Launlare Edward W  
 House, s e  
 Macleod st intersects  
 Not open for one block  
 Argyle av intersects  
 House, s e  
 Catherine st intersects  
 Vacant lots  
 C A R crossing  
 Isabella st intersects  
 Vacant lot  
 Jane st commences  
 Creek crosses

**Metcalfc Sq**, junction of Sussex and  
 Dalhousie street, Ottawa Ward.

**NORTH SIDE**

Vacant lots  
 15 Keefer Mrs Grace  
 35 MacCraken J Stewart  
 Private grounds

**SOUTH SIDE**

Vacant lots  
 20 Savage Samuel  
 22 Giroux Joseph  
 Vacant lots

**Middle** (Victoria Island), runs west  
 from Ottawa River to Chaudiere slide  
 bridge, Victoria Ward.

**NORTH SIDE**

Lumber piles

**BRYSON, GRAHAM & CO.**

**Sheetings and  
 Table Linens.**

# BUSH, BONBRIGHT & CO.

We are **SOLE AGENTS** for the  
New Williams and New Raymond  
**SEWING MACHINES**

**Middle** STREET DIRECTORY. **Mosgrove** 125

123 Beauchamp Joseph  
Piling ground  
135 Ring David  
137 Church Thomas  
Mill st intersects  
Bronsons & Weston, sawmill  
Piling ground  
203 New Jersey Match Co of Philadelphia  
Match Blocks  
207-209 Victoria Foundry  
Electric Ry power house  
**SOUTH SIDE**  
Lumber piles  
122 Groulx Joseph  
124 Hill Samuel  
Pelletier Arthur, rear  
Ladouceur Abraham, rear  
Lemay Telephore, rear  
130 Vandusen Frank L  
D'Aigle Elisee, rear  
132 Fortin Francois  
134 Groulx Stanislas  
136 Macdonald Mrs Louise  
138 Craigie Minto  
140 Parent Moise  
Mill st intersects  
150-156 Bronsons & Weston Lumber Co  
McKay store house  
170 Morin Olivier  
174 Derragh John J  
178 Gagnon Eugene  
178½ Bouliane F X  
Banks Wm, rear  
Courville Joseph, rear  
St Jules Damase, rear  
Swale Wm, rear  
A lane  
150 Blais Honore  
Blais Mrs Rosalla, bdg hse  
194 Upper Ottawa Improvement Co  
Madawaska Improvement Co  
202 Robertson Peter, blacksmith  
206 Ottawa Saw Works Co, saw mnfrs  
208 Victoria Foundry Co  
Electric Ry store house  
Chaudiere Slide Bridge  
**Mill.** runs east from Little Chaudiere road to C P R track, second north of Wellington, Victoria Ward.  
Not built on  
**Mill** (Victoria Island), runs south from Ottawa River, intersecting Middle, first east of Chaudiere Slide Bridge, Victoria Ward.  
**EAST SIDE**  
House, s e  
Middle st intersects  
House, s e  
13 Gravelle George  
15 McDonell John  
Lumber piles  
Chaudiere slide  
Bronsons & Weston, sawmill

**WEST SIDE**  
Sawmill  
Middle st intersects  
2 Bronsons & Weston, s e  
4 Bronsons & Weston, up river office  
Sheds and piling ground  
Chaudiere slide  
Sheds  
O E Co's power hse No 1  
Mill pond  
Store house  
Montreal st  
**Mill Lane.** runs south from 80 Besserer to Court, St George's Ward.  
Not built on  
**Molson's Chambers,** see 14 Metcalfe street.  
**Monk,** runs south from Mutchmor, first west of Bank, Wellington Ward.  
Not built on  
**Montreal** (Le Breton Flats), runs west from Ottawa River to 139 Bridge, Victoria Ward.  
**NORTH SIDE**  
Vacant building  
Bronsons & Weston's saw mills  
Mill st ends  
69-75 Storehouse  
Mill pond  
Lumber piles  
Nebel Wm  
Mill pond  
Lumber piles  
**SOUTH SIDE**  
Lumber piles  
96 Denison George  
Sheds  
Lumber piles  
C A R lumber  
Bridge st  
**Mosgrove,** runs south from 50 George to the Canal, first east of Sussex, St George's Ward.  
**EAST SIDE**  
Packing house, s e  
5 Vacant  
7 O'Keefe & Co, genl agts  
9 Parnell John H, dentist  
Store, s e  
Rideau st intersects  
Side entrances  
Besserer st intersects  
House, s e  
A lane  
39 McNair Donald, boarding  
Vacant lots  
67-69 Harris George A, forwarder  
Ottawa Forwarding Co (ltd) The

**127** Guaranteed Protection,  
 Prompt Payment of Claims,  
 The Most Liberal Conditions,  
**HOME LIFE ASSOCIATION OF CANADA**  
 ARE SECURED BY A POLICY IN THE  
**152 BANK STREET**  
 (Assessment System)  
**W. F. WADELL,**  
 DISTRICT AGENT

**C. B. TAGGART & SON** Agents. Largest and Most Complete List of Properties for Sale, Exchange or to Let, in the City. TEL. 703. Cor. Bank & Wellington Sts.



# High Explosives, Trioline | OTTAWA POWDER CO., Ltd.

20 Central Chambers, 46 Elgin St.

Murray

STREET DIRECTORY.

Mutchmor

127

Smith Barney  
Nelson st intersects  
Vacant lots  
243 Laliberte Francis  
345 O'Connor Mrs Minnie  
247 Baulne Joseph  
Friel st intersects  
Charbonneau Napoleon  
Sarrault Napoleon  
Vacant lots  
**SOUTH SIDE**  
2-8 Leblanc & Lemay, shoemkrs  
10-12 Leger Mrs Desiree, photo and gro  
16 Charbonneau F X  
18-24 Chevrier & Limoges, hotel  
26-28 Landreville & Bro, cigars  
Landreville Venant, cab owner  
30 Laliberte Frank  
32 Vacant  
34-40 Ottawa House, George Martel,  
prop  
42-44 Whelan Mrs Lucie, bdg hse  
46-48 Blais Alexandre, bdg hse  
50 Tanguay Nazaire  
Tanguay Mrs Philomene, fruits  
52 Bourguignon Isidore  
Bourguignon Mrs A, slipper mnfr  
54-56 Davieau Pierre, bdg hse  
Davieau Ernest, barber and cigars  
56 1/2 62 Canada Hotel, W B Renaud & Co,  
proprs  
Langevin Edmond, moccasin mnfr  
Barrett st commences  
Hotel, r e  
76 Langevin Mrs Rose  
78 Thibert Benoni  
80 Auclair Odilon  
82 Leclerc Oslas  
86 Bonenfant Joseph  
90 Auger Mrs Emille, bdg hse  
92 Dion Joseph  
94 Dorlon Mrs Victorine  
96 Lafrance F X  
98 McManus John  
100 Roy Michael  
102 Blais Urbain  
104 Nolan Moses  
106 Duhamel Louis, carriagemaker  
116 Bedard Henry F  
118 Kane Patrick  
124-126 Hotel, s e  
Dalhousie st intersects  
House, s e  
136 Portugal Wm  
138 Taillon Francis  
140 Patry Alfred  
142 Johnson Gustave  
144 Leblanc Severe  
146 Croteau Mrs Marie  
148 Handy Charles  
152 Driscoll Richard  
154 St Germain Samuel  
156 Vallin Ferdinand  
158 Ouellet Jean Bte  
Berniquer Antoine  
160 Vezina Jacques  
Vezina Emilthias

162 Taylor Charles  
164 McCaffrey James  
166 Langlois Alex  
168 Butler Anthony  
172 Courville Gilbert  
174 Vacant  
176 Moffatt Thomas  
178 Latour Alphonse  
180 Hamelin Mrs Henrietta, fruits  
Hamelin Maxime  
182 McHugh Mortimer  
184 Gravelle F X  
Yard  
192 Boucher Thomas  
194 Connor Daniel  
196 O'Keefe John C, contr  
Provost Alphonse E  
198 Provost Bros, grocers  
Cumberland st intersects  
Vacant lots  
208 Gravelle Napoleon  
210 D'Aoust Leonidas  
212 Vosberg Henry  
214 Crowe Thomas  
216 Cousins John  
218 Cox Edwin  
220 Shea Edward  
222 Larose David  
224 Daly James  
226 Belanger Edouard T  
230 Jubinville Cyrille  
234 Jette Mrs Sophie  
236 Boese Mrs Bridget  
238 Larkin Mrs Ellen  
240 Larkin Michael  
242 LeLue Olivier  
Bourque Joseph  
Bourque Mrs Hermine, fruits  
Vacant lot  
King st intersects  
260 Diguier Joseph  
Vacant lots  
Roy Jean Bte  
Cyr Mrs Angelle  
Vacant lots  
Nelson st intersects  
Vacant lots  
Factory, s e  
Friel st intersects  
Vacant lots  
Gravelle Antoine  
Vacant lots  
Landry Emery  
Landry Honore  
372 Routhier Oslas  
374 Major Hermenegild  
376 Paquet Eddien  
382 Landry Alphonse  
384 Ouimet Joseph  
386 Dagenais Isidore  
**Mutchmor**, runs west from Elgin to  
Commission, fifth south of Patterson's  
Creek, Central and Wellington Wards.  
**NORTH SIDE**  
Private grounds  
15 Reading John

**WEAR|THERO|CLO|PANTS|S**

Made by

**PERISON MANFG. COY**  
OTTAWA, ONT.

**W. A. CURRIE**

The Peoples' Paper Hanger and  
Sign Writer,  
183 BANK ST. - Telephone 1203

# The SUN Life

Low Rates, Large Profits and the Most Liberal Policy in the World.

128 Mutchmor STREET DIRECTORY. Nelson

**F. X. MARTIN** \* MEN'S CLOTHING MADE TO ORDER  
 110 MAIN STREET, HULL.

Unfinished building  
 Vacant lots O'Connor st ends  
 Vacant lots  
 49 Mayville Alfred  
 51 Reading Martin  
 Vacant lots  
 55 Mills Wm J  
 57 Mills Andrew K  
 Vacant lots  
 Kenny Robert H  
 Bauer Augusta  
 Bank st intersects  
 Private grounds  
**SOUTH SIDE**  
 Vacant lots  
 40 Little Henry  
 50 Horn Mrs Albertina  
 52 Howse Edward  
 Adelaide st commences  
 Nitzke Henry  
 Lafamme Magloire, jr  
 House, s e  
 Ann st commences  
 Vacant lots  
 Bank st intersects  
 Vacant lots  
 Monk st commences  
 Vacant lots  
 160 Bindon Frederick W  
 164 Radmore Frederick  
 Vacant lots  
 Skillen Wm  
 Smith Wm H  
 Vacant lots  
 Presland Edward  
 180 Davies Hugh T  
 184 Vacant  
 Vacant lots  
 Chamberlain James R  
 Ackroyd Edward  
 Bothwell Mrs Elizabeth  
 Private grounds  
 278 Ross Alexander  
 Lewis Joseph H  
 Craig st commences  
 Vacant lots  
 Unfinished house  
 Albert Henry  
 Robinson John  
 Albert John  
 Garret Glenholme  
 Vacant lots  
 Muriel st commences  
 Vacant lots

**Nelson**, runs south from 410 St Patrick  
 first east of King to Templeton, By  
 and St George's Ward.

**EAST SIDE**

Store, s e  
 13 Martin Alphonse  
 Murray st intersects  
 35 Lavoye Jean B  
 37 Vezina David

39 Lalonde Simon  
 41 Ouellet Alexandre  
 43 Huff Joseph  
 45 Lalonde Simeon, jr  
 47 Royer Joseph  
 49 Rivet Calixte  
 51 Vacant  
 Clarence st intersects  
 57 Winters Leonard, grocer'  
 Vacant lots  
 77 Casey P A  
 79 Cuddie Thomas  
 83 Winters Leonard  
 87 Berry Thomas  
 91 Devaney James  
 93 Wotley Henry  
 95 Paquet Theophile, wood  
 103 Tasse Frederick  
 107 Carriere Alderic, wood  
 107½ Lancaster Joseph  
 109 Couvillon Octave  
 113 Daigneault Joseph  
 Vacant lots  
 119 D'Acoust Joseph  
 121 Beauchamp D  
 123 Price George  
 125-127 Rathbone Joseph  
 139 Thompson James A, express  
 145 Dagenais Joseph  
 145 Dagenais Mrs Marie L  
 Dagenais Miss M, dressmkr  
 Vacant lots  
 Rideau st intersects  
 House, s e  
 Private grounds  
 Besserer st intersects  
 House, s e  
 Vacant lot  
 House, s e  
 Daly av intersects  
 House, s e  
 Private grounds  
 House, s e  
 Stewart st intersects  
 House, s e  
 Private grounds  
 Willbrod st intersects  
 Private grounds  
 Sheds  
 Private grounds  
 Theodore st intersects  
 House, s e  
 Vacant lots  
 309 Murphy Thomas  
 311 Guillet Modeste  
 Vacant lot  
 Osgoode st intersects  
 Vacant lot  
 Somerset st intersects  
 Vacant lot  
**WEST SIDE**  
 House, s e  
 18 Horton Joseph  
 20 Baulne Leon  
 22 Grenier Joseph  
 24 Carriere Moise  
 Murray st intersects

**BRYSON, GRAHAM & CO.** | CARPETS and  
 OIL CLOTHS

# BUSH, BONBRIGHT & CO.

HEINTZMAN & CO. PIANOS have always been awarded first premiums where ever exhibited. For Sale at 156 SPARKS STREET

1 e 2 c n

STREET DIRECTORY.

Nepean

129

- 36 Symms Samuel  
Store, s e  
Clarence st intersects
- 58 Whittey Mrs Mary  
59 Barber Paul  
62 Betts Edward S  
64 Harkness George A  
64½ Fitzgerald Thomas  
66 Theobald George  
68 Hedley James  
68½ Danis Henri, tailor  
Deslauriers Alphonse H  
70 Davis Thomas  
72 Downie John  
74 Whittey Patrick  
76 De Beaumont Robert  
78 Leathrame Jeremiah  
80 Percy John  
82 Boulier Raphael  
84 Leduc Benjamin  
86 DeBeaux Joseph  
88 Lemieux Oscar J  
90 Jolicoeur Octave  
96 Proulx Hyacinthe  
100 Giroux Louis  
106 Topley Mrs Ann D  
108 Perry James, contr  
118 Warner Wm  
120 Hollington James  
124 Carriere Napoleon  
126 Deslauriers Mrs Felice  
128 Vaschereau Isidore  
132 Vezina Napoleon  
134 Champagne Mrs Monette  
136 Welch David A  
144 Moore Wm  
146 Brien John  
156 Edwards Wm H  
House, s e  
Rideau st intersects  
Private grounds  
House, s e  
Besserer st intersects  
Private grounds  
Daly av intersects  
236 Wimperis Robert  
Private grounds  
Stewart st intersects  
House, s e  
260 Reeves A D, cabs  
262-264 Grieves Mrs Mary  
266-268 Grieves James N, grocer  
Wilbrod st intersects  
274 Lambert James T  
276 Arnold John F  
280 Keays Mrs Mary  
286 Marmette Joseph  
288 Richardson Mrs Adelaide  
292 Arnold Wm  
House, s e  
Theodore st intersects  
Vacant lots  
Osgoode st intersects  
Vacant lots  
Somerset st intersects  
Vacant lots  
Templeton st

Nepean, runs west from 180 Elgin second south of Maria to Concession, Central and Wellington Wards.

## NORTH SIDE

- House, s e  
11 Haycock Richard H  
13 Parlow Edwin D  
17 Simpson John B  
19 O'Reilly Edward  
27 Elliott Mrs Louisa  
House, s e  
Metcalfe st intersects  
Private grounds  
85 McLennan Andrew  
87 Young Mrs Kate  
89 Doyle Mrs Marcella  
91 Moore John C  
95 Sparham W F  
97 Ince Col Geo V  
101 Robertson Alex  
103 Brown James, contr  
105 Harrison Luke  
107 Courtney John  
111 Derbishire Miss E  
Private grounds  
125 Welch Major J  
O'Connor st intersects  
Vacant lot  
137 Dewar George I  
145 Black Wm  
Vacant lots  
177 Eastcott John G  
A lane  
Store, s e  
Bank st intersects  
195 Seale Wm  
197 Troy Joseph  
Side entrances  
201 Kingsland Mrs Annie  
203 Martin Frank N  
211 Shaw Wm  
213 Betts Isaac  
219 Vacant  
221 Miller John  
223 Elliott James  
227 Bradley Wm G  
237 Moyer Isaac W  
Vacant lot  
245 White Alexander  
247 Stubbs James A  
249 Gooden Frank  
251 O'Connor Hugh H  
A lane  
255 Smeaton James, gro  
Store, s e  
Kent st intersects  
Church, s e  
Whelan Rev M J. P P  
Catholic Lyceum  
307 Binks Wm J  
309 Ross James McL  
313 Blatch George L, acct  
Ridout Miss Annie, rear  
315 Currie Francis  
Lyon st intersects  
325 Corridan Edward  
Sheds  
323 McLean Jas L  
335 Elbourne George

INSURE YOUR HOME Life Association

HOW R. HARRIS, President of ASSESSMENT SYSTEM.  
J. J. PATTERSON, Cash Manager. RESERVE PRINCIPLE.  
HEAD OFFICE: W. F. WADELL, Agent at Ottawa.  
TORONTO.

# C. B. TAGGART & SON

Real Estate Agents, Auctioneers, etc.  
Tel. 703 Cor. Bank & Wellington Sts

# BUSH, BONBRIGHT & CO.

The WEINTZMAN & CO. PIANOS have no equal in Tone, Touch and Durability, which makes them the most popular instrument of the period.

**DAVID MANCHESTER** FINE TAILORING | 440-444 WELLINGTON ST. and 443-447 SPARKS ST. : A SPECIALTY :

130

Nepean

STREET DIRECTORY.

Nepean

337 Mullin Jeremiah  
 343 Pratt Horace  
 347 Vacant  
 351 McKay Wm  
 357 Lafranchise Louis  
 359 Collins Michael  
 Bay st intersects  
 383 Vacant  
 385 Prenter Wm  
 387 Pearce John K  
 391 Smith Wm  
 403 Vacant  
 405 MacQuarrie Alexander  
 411 Moore Howard  
 413 Roger George  
 Vacant lots  
 Percy st intersects  
 Store, s e  
 427 Kennedy John  
 433 Bullen Thomas D  
 441 Mallette J, cab owner  
 452 Racine Peter  
 Vacant lots  
**SOUTH SIDE**  
 House, s e  
 26 Newcombe George H  
 26 Beament Herman  
 28 Selwyn Alfred R C  
 34 Allan Miss Catherine  
 36 Dufresne J T  
 40 Garland John M  
 House, s e  
 Metcalfe st intersects  
 House, s e  
 84 Taylor Mrs Mary  
 86 Corrigan Wm  
 94 Hodgins John  
 98 Jackson Josias B  
 100 Hudson Arthur B  
 104 Nevens John J  
 106 Stimpson Arthur W H  
 108 Simpson Miss Augusta M  
 110 Vacant  
 A lane  
 House, s e  
 O'Connor st intersects  
 Vacant lot  
 142 Drummond Mrs E  
 144 Bennett W E  
 146 Thorne Stephen S  
 148 Howard George H  
 152 Kennan David E  
 156 Nielson Theodore  
 164 McLeod George  
 168 Vacant  
 170 Stevens Louis R  
 174 Hay Robert G  
 176 Foster James, contr  
 180 Store, s e  
 Bank st intersects  
 204 Salisbury Alexander  
 Garland Miss Mary, dressmkr  
 A lane  
 206 Russell Charles  
 208 Quinn Bernard  
 210 Merritt Mrs Catherine  
 212 Enright Jeremiah  
 214 Cross Samuel  
 216 Mackay Murdoch D

216½ Hay James C  
 218 Geddes Wesley  
 220 Lawson Alexander  
 222 Neving Daniel R  
 224 Dupee Moses  
 226 Hearl Wm  
 234 Barnes Robert  
 226 Higginson James A  
 238 Burgess Thomas  
 A lane  
 242 Calvert John  
 246 Farrell James  
 House, s e  
 Kent st intersects  
 262 Burke John  
 266 Bryne Martin  
 270 McClelland Hugh  
 274 Sawyer Frederick L  
 276 Gallagher Mrs Bridget  
 St Patrick's School  
 302 Hart John  
 304 McCauley Daniel  
 306 Douglas Mrs Ann  
 House, s e  
 Lyon st intersects  
 324 Quain Patrick R  
 326 Quain Redmond  
 328 Doherty John H  
 342 Barrett John  
 352 Quinn Patrick, contr  
 356 McVeigh Thomas  
 358 Dunning Raymond E  
 360 Cash Peter  
 362 Hale Thomas  
 264 Mathers Mrs Ellen  
 368 Fitzgerald Thomas H  
 Store, s e  
 Bay st intersects  
 374 Gourley Rev John  
 376 Morphy Mrs Zenobia  
 378 Hill Gilbert  
 380 Waters Bidwell A  
 382 Vacant  
 390 Christie Samuel H  
 392 Babington Frederick W  
 394 Kent Joseph  
 396 Vacant  
 398 Nimirger Alex  
 398½ McGregor James  
 404 Clark Richard J  
 404½ Peter John  
 404¾ Peter John F  
 406 O'Meara Joseph  
 406½ Peter Charles  
 Vacant lot  
 410-412 Finlay John  
 House, s e  
 Percy st intersects  
 426 Gladu Joseph, butcher  
 428 Holland Mrs Theresa  
 432 Kincelley Thomas  
 432½ Hickson John  
 434 Hickson Robert J  
 438 Donohue James  
 444 Casey John  
 446 Heney Frederick F  
 450 McCormick Wm  
 452 Myers Samuel H  
 454 Vacant  
 Private grounds

# BRYSON, GRAHAM & CO.

Overcoats and Underclothing



# OTTAWA POWDER CO. Ltd.

Central Office, 20 Central Chambers,  
46 Elgin St., Ottawa.

**Nepcan** STREET DIRECTORY. **Nicholas** 131

House, s e  
Concession st  
**Nepcan Point.** on east bank of Ottawa River, north of St Patrick st. Ottawa Ward.  
Thompson George G, caretaker

**Neville,** runs west from the deep cut bend of the Canal to Robert, Central Ward.

**NORTH SIDE**  
1 Vacant  
5 Neville John, contr  
Private grounds  
29 Waller John J  
41 Neville Wm

**SOUTH SIDE**  
Lumber yard  
30 Brown Hiram  
32 Vacant  
34 Wright Mrs Sarah  
42 Graham John  
Sauve Henri, rear

**Nicholas,** runs south from 138 Rideau second east of Sussex to City limits, St George's Ward.

**EAST SIDE**  
Store, s e  
7-11 St Lawrence Hall Hotel, Laberge & Co, proprietors  
13 DeLong Napoleon  
DeLong George  
15-23 Rogers S & Son, undertakers  
Rogers Mrs Elizabeth  
Pepper Edward J, engr  
Besserer st intersects  
25-27 Baldwin Bros, gros  
29 Smy Thomas  
29½ Keating Sarah  
31 Vacant  
33-45 Austin & Robillard, vet surgs  
43 Cuddie Wm H & Co, express  
Daly av commences  
Court House Co of Carleton, s e  
County of Carleton Gaol  
75 Wm Kehoe, governor  
Wilbrod st intersects

103 Cleary Patrick J, grocer  
105 Desjardins Charles  
107 Grand Edward  
109 Nolan Thomas J  
Morris Michael P  
111 Hamilton Edwin  
112 Wallace James  
115 Fitzsimons James E  
117 McVeigh Mrs Emma  
McVeigh Miss Ada, dressmkr  
119 O'Toole Mrs Catherine  
121 Brooks John  
A lane

125 Redmond John  
127 Bradley John T

129 Gillespie Patrick, artist  
131 Marchi Wm  
133 Cranston Miss Jennie  
135 Gallagher Philip  
137 Todd Wm E  
139 Hudon Mrs Mary B  
141 Waterston Charles, gro  
Theodore st intersects  
House, s e  
A lane

157 Fortier Joseph O  
Private grounds  
172 Brown James F  
Private grounds  
187 Bureau Alfred  
188 Senecal C Omer  
191 DesRivieres J F McGill, civ eng  
195 Odell Clarence H  
Waller st ends

213 MacCormac M C  
219 Cowan Wm  
Osgoode st commences  
232 Waller Mrs Jane  
241 Kingston Alfred G  
245 Wall Wm  
251 Moore Wm, builder  
253 Macdonald A B  
255 Aumond Capt Telmont  
Vacant lots

267 Kealy Mrs Mary  
271 Clancy Martin  
275 Sheedy Mrs Margaret  
281 Brennan Mrs Elizabeth  
282 Vacant  
285 Teskey Henry  
Teague Mrs Ellen, rear  
Jordan John, rear

287½ Simard Olivier  
287 Malone Michael H  
289 McCourt Miss Mary  
291 Taylor Wm  
293 Vacant  
295 Hughes James  
297 Maloney Thomas  
305 Foss August  
Vacant lots  
325 Vacant  
Vacant lots

361 Ness Wm  
Vacant lots  
384 Kane Mrs Margaret  
381½ Doran John  
Vacant lots  
409 O'Donnell Patrick  
459 Kiely Michael

**WEST SIDE**  
Store, s e  
10 McGilton Thomas, shoemkr  
10½ Cooper Mrs N, millinery  
Vacant lot  
18 Kehoe John, feed  
20 Lucien Angelo, fruits  
22 Strang John, painter  
24 Morgan Edward, plmbr  
Besserer st intersects  
26-28 Osgoode Hall Hotel  
40 Vacant  
Vacant lots  
65 City Registry Office, A Burritt, registrar

**READY MIXED PAINTS** At 236 - 238 SPARKS STREET

**W. A. CURRIE** Ready Mixed Paints, Oils, Glass, Putty, etc.  
183 BANK ST. Telephone 1203

# THE SUN LIFE

Policies are **WORLD-WIDE** as to Residence and Travel  
 JOHN R. REID, Manager,  
 M. H. McWILLIAMS, Cashier, Eastern Ontario.

**F. X. MARTIN** \* GENERAL DRY GOODS, 110 MAIN STREET, HULL.

132

Nicholas

STREET DIRECTORY.

Notre Dame

Court st commences  
 Marble yard  
 90 Cowleson James  
 92 Cole Mrs Mary  
 94 Taylor George

A lane  
 96 Lachance Ovilla  
 98 Davey John  
 100 Hawkins Wm  
 102 Mostyn Edwin F G

Wilbrod st intersects  
 104 Delaney James, contr  
 100 Merkle L L  
 108 McStravick Thomas, sen  
 110 McGilton Allan  
 112 Abbott Joseph W  
 114 Vacant  
 116 Finnerty Capt John  
 118 House building

St James st commences  
 120 Mulligan Samuel  
 126 McGahey John  
 128 Graham Henry  
 130 Kane John  
 132 Willis Mrs Eliza  
 134 McVeigh Ernest J  
 136 Thorne Wm  
 Private grounds  
 144 O'Leary Michael, contr

Theodore st intersects  
 Vacant lots  
 152 Rooney Edmund F R  
 154 Odell Mortimer C  
 156 Robitaille George  
 158 Odell Mrs Adeline  
 164 Nolin L Hubert  
 170 Coffey Patrick J  
 174 O'Leary John, contr  
 Private grounds  
 180 Vacant  
 182 Casey Mrs Bridget  
 184 Gambel Samuel  
 Private grounds  
 190 Holcomb Mrs Margaret  
 194 Finley Wm  
 200 Currier Lewis D  
 202 Harvey Adam  
 208 Fowler John  
 210 Unger Frederick  
 212 Kane James  
 214 Murphy James  
 216 Baker Wm C  
 220 McCann Patrick  
 222 Vacant

A lane  
 Private grounds  
 226 Henderson Alexander  
 228 Kane Mrs Mary A  
 240 Starrs Robert A  
 244 Harrington Michael  
 248-250 Gorman James  
 252 Wall John P  
 254 Heron Thomas, grocer  
 256 Barrett Mrs Mary A  
 258 Roxborough Thomas  
 260 Harris George A  
 264 Dawson James  
 Vacant lots

314 Doran John  
 Vacant lots

City limits

**Norman**, runs west from Division, third south of C A R crossing, Dalhousie Ward.

**NORTH SIDE**  
 33 Parsons Mrs Mary J  
 35 De Rosa Archibald  
 37 Labelle McGuire  
 Vacant lots

Rochester st intersects  
 Vacant lots  
 49 Jones John  
 51 Fregin Robert A  
 55 Fleurent Simon  
 57 Mulligan Samuel  
 61 Bellefeuille James  
 65 Bellefeuille Olivier  
 67 Dumouchel Osias  
 71 Boville James  
 Lumber yards

Preston st intersects  
 Vacant lots  
 133 Dawson Thomas  
 135 Chugg Charles  
 Vacant lots

**SOUTH SIDE**  
 House, s e

Rochester st intersects  
 54 Riopelle Damase  
 60 Fregin Emile  
 64 Fregin John  
 72 Beattie Wm  
 Lumber yards

Preston st intersects  
 Vacant lots  
 122 St Amour James  
 Lafrance Mrs Maria, rear  
 Bois Joseph

**Notre Dame**, runs south from 402 St Andrew, fifth east of King to St Patrick, Ottawa Ward.

**EAST SIDE**  
 Private grounds  
 51 St Ann's School (Grey Nuns)

**WEST SIDE**  
 House, s e  
 10 Lajoie Arthur  
 12 Gagne Napoleon  
 14 Beauvais Mrs Marie  
 16 Dumoulin Dieudonne  
 Vacant lot  
 26 Millette Louis  
 28 Robertson James A  
 Poirier Alexandre, rear  
 20 Millette Jeremie  
 22 Digeur Joseph S  
 24 Faucher Pierre  
 26 Aussant F X  
 28 Robert Charles  
 40 Blais Edmond

**BRYSON, GRAHAM & CO. | BLANKETS & FLANNELS**

# BUSH, BONBRIGHT & CO.

We are **SOLE AGENTS** for the  
New Williams and New Raymond  
**SEWING MACHINES**

**Notre Dame** STREET DIRECTORY. **O'Connor** 133

- 44 Robinson John
- 46 Pooley George
- 50 Renaud Jean Bte  
Store, s e

**O'Connor**, runs south from Wellington  
opposite Western Departmental Building  
to Mutchmor, Central Ward.

**EAST SIDE**

- 5 Victoria Chambers, s e
- 7 Grist Henry, solicitor of patents  
Grist John, architect
- 9 Bureau A & Freres, printers
- 11-13 Gorman Bros, hotel
- 15 Dominion Engraving Co The  
Sparks st intersects
- 35 Bryson, Graham & Co, grocers
- 37 Y M C A, F J Fedarb, secretary  
Cutton Robt, caretaker  
Queen st intersects
- 45 Slinn S B & B, bakers
- 47 Barry & Co, plmbrs
- 49 Grant Mrs Annie, rest
- 51 Higman John, plmbr
- 53 Hopp Lee, laundry
- 55 Vacant
- 61 Kennedy Patrick
- 63 Vacant
- 67 Flinn Miss M, dressmkr
- 69 Greene Paul, dairy  
Albert st intersects
- 71 Vacant
- 73 Ross Mrs Elizabeth, bdg hse
- 75 Harris Mrs Louisa
- 77 Woodrow Mrs J, bdg hse
- 79 Vacant
- 83 Judge Mrs Jane, bdg hse
- 85 Reichenbach J C agt  
Reichenbach Mrs J C, bdg hse
- 91 Corbett Wm  
Slater st intersects
- Vacant lots  
Unfinished building
- 99 Hawes David
- 101 Wood Charles
- 103 Scott Mrs Janet
- 107 Funnell Rozelle V, MD  
Sanatorium The
- 111 Bower Albert  
A lane
- 115 Wheeler Miss Elizabeth
- 119 de Fancomal Jules de Bernard,  
Belgium Consul General  
Vacant lots  
Maria st intersects
- 131 Richardson Miss M, bdg hse  
A lane
- 143 Pelton Andrew
- 145 Valleau Mrs Jane
- 145 Vacant
- 151 Corcoran Mrs Caroline
- 153 MacDonald Walter B, dental sup-  
plies  
Gloucester st intersects
- House, s e
- Private grounds

- 175 House, s e  
Nepean st intersects
- 189 Klock Wm H, physician
- 191 Mountain George A
- 193 Smith John W
- 195 Vacant
- 199 Vacant
- 201 Avery Frederick W  
Lisgar st intersects
- House, s e
- Private grounds
- 221 Kidd John F, MD  
Cooper st intersects
- House, s e
- Private grounds
- House, s e  
Somerset st intersects
- House, s e
- Stables
- 265 Daly Hon T Mayne  
Maclaren st intersects
- 267 Chapleau Samuel, E St O
- 271 Clarke James
- 281 Thistle Miss Louise  
Gilmour st intersects
- House, s e
- Private grounds
- Lewis st intersects
- Street not open
- Ann st intersects
- 377 Gottwals Wm
- 381 Macaulay Miss Margaret
- 383 Matthewman G P  
Vacant lots  
McLeod st intersects
- Vacant lots
- Argyle st intersects
- House, s e
- Private grounds
- Catherine st intersects
- Private grounds
- C A R crossing
- Isabella st intersects
- Vacant lots
- Metropolitan Athletic Grounds
- WEST SIDE**
- 8 Smith Sir Donald A
- 12 Seybold J A & Co, s e  
Sparks st intersects
- Polin N L, s e
- 32 "The Avondale," S W Mills, prop
- 36-40 Garland J M, whol dry gds
- 42-44 Harris & Campbell, furn mfrs  
Queen st intersects
- Dominion Fisheries Exhibition  
National Art Gallery  
Ottawa Fish Hatchery
- 58 Brown & Bruce, bakers
- 60 Vacant
- 64 Adams Mrs Amella, mus tchr
- 66 Dixon Wm J
- 68 Millar George J, grocer

**INSURE IN THE HOME LIFE ASSOCIATION of Canada.**  
**YOUR LIFE THE HOME LIFE ASSOCIATION of Canada.**  
**W. F. WADELL, Agent.**

## C. B. TAGGART & SON

**Brokers, Houses for Sale and to Let**  
RENTS COLLECTED. Phone 703  
**Cor. BANK and WELLINGTON STS.**

# BUSH, BONBRIGHT & CO.

We carry a Large Stock of finest  
world-renowned  
**ORGANS and PIANOS**  
158 SPARKS STREET.

131

O'Connor

STREET DIRECTORY.

Osgoode

**DAVID MANCHESTER** | FULL LINE of GENT'S 440-444 WELLINGTON ST. and 443-447 SPARKS ST. - FURNISHINGS -

Albert st intersects  
 72 Williams Miss Sarah G  
 76 Ryan Mrs Rose  
 78 Phillips John A  
     Phillips Mrs J A, bdg hse  
     Henderson Miss Margaret drs mkr  
 80 Ringland John M  
 84 McCallum Mrs Fanny  
 90 Turner Mrs Mary  
 92 Cousins W C, phys  
     Wotley Frederick  
 Slater st intersects  
 94 Bucksey Miss Marian, drs mkr  
 96 Vacant  
 100 Dwyre John H  
 104 Sharp Miss E L, drs mkr  
 106 Brouse John A  
 108 Brooks Hial W  
 110 Squire John N  
 114 Hogan Denis  
 116 Reardon Hugh J  
 118 O'Keefe Mrs Ellen  
 120 Blake Napoleon  
 122 Nash Richard  
 126 Birt Mrs B, bdg hse  
     Maria st intersects  
 138 Brown Wm W  
     House, s e  
     A lane  
     Gloucester st intersects  
 154 May Thomas  
 188 Kennedy James, livery  
     Vacant lots  
     Nepean st intersects  
     Vacant lots  
 196 Martin Clarence  
 198 Gairdner Mrs Christina  
 200 Hutchison George  
     Lisgar st intersects  
 204 Ells Robert W  
 206 Romaine Mrs Margaret  
     Romaine Miss Caroline, mus tchr  
     Private grounds  
 222 Pratt Abraham  
     Cooper st intersects  
 226 Stackhouse Charles G  
 234 Kearns Wm  
 236 Gliddon Wm S  
     House, s e  
     Somerset st intersects  
 240 Russell Mrs Helen  
 248 Spittal Alexander  
 254 Mothersill George A  
     Maclaren st intersects  
 271 Angers Hon A R  
 275 May Wm C  
 278 Moore Rev Wm  
 280 Perley George E  
 282 Christie Wm J  
     Gilmour st intersects  
     House, s e  
     Lewis st intersects  
     Street not open  
     Ann st intersects

Ulva Terrace commences  
 382 Maxwell John J  
 384 Loudon Allan  
 386 Botterell Henry A  
 388 Wheeler Mrs Josephine  
     House, s e  
     McLeod st intersects  
 Vacant lots  
     Argyle st intersects  
 Private grounds  
     Catherine st intersects  
 Vacant lots  
     C A R crossing  
     Isabella st intersects  
 Vacant lots  
     Jane st ends  
 Metropolitan Athletic grounds

**Oregon**, runs west from 170 Bridge opposite Duke to the river, Victoria Ward.

**NORTH SIDE**

Lumber piles

**SOUTH SIDE**

Lumber piles

Stable

Sherwood st commences

House, s e

A lane

42 Cooke Jeremiah R

44 Wackid Charles

48 Vacant

50 Vacant

52 Guertin Narcisse

A lane

Broad st commences

C P R tracks ends

**Ormeau Terrace**, see 101 Florence street.

**Osgoode**, runs east from 219 Nicholas first south of Theodore to the Rideau River, St George's Ward.

**NORTH SIDE**

House, s e

Vacant lots

15 Belanger Saxton

17 Bruyere Charles A

Vacant lots

51 House building

Vacant lots

59 Belanger Maurice A

Private grounds

67 Seguin F O

Cumberland st ends

House, s e

Private grounds

House, s e

College av intersects

House, s e

Gardens

House, s e

**BRYSON, GRAHAM & CO.** | **Jackets & Shawls**

**OTTAWA POWDER CO'Y, LTD.**  
 20 CENTRAL CHAMBERS, 46 ELGIN STREET, OTTAWA.

Osgoode

STREET DIRECTORY.

Pamilla

135

King st intersects  
 House, s e  
 Private grounds  
 113 Langford Mrs Jessie C  
     Henderson av intersects  
 Vacant lots  
     Nelson st intersects  
 Vacant lot  
     Sweetland av intersects  
 Vacant lot  
     Russell av intersects  
 House, s e  
     A lane  
 Vacant lot  
     Chapel st intersects  
 Vacant lot  
     Blackburn av intersects  
 Vacant lot  
 House, s e  
     Goulburn av intersects  
 Vacant lot  
     Marlborough av intersects  
 Vacant lots  
     Salisbury av intersects  
 Vacant lots  
     Riverside av intersects  
 Vacant lots  
     Rideau River

**SOUTH SIDE**  
 House, s e  
 14 Beers Mrs Mary J  
 16 House building  
     Vacant lot  
 20 MacNaughten Michael  
     Vacant lots  
 26 Kritch Charles  
 28 Gruson Jacob  
     Vacant lots  
 Store, s e  
     Cumberland st intersects  
     Vacant lots  
     College av intersects

93 Wilson George H  
 100 Desloges Francis  
 102 Doran Wm, Jr  
 104 O'Connell Philip  
     Vacant lot  
 105 Merritt James  
     Vacant lot  
     King st intersects  
     Vacant lots  
     Henderson av intersects

128 Coursolle Louis J  
 130 Lelleore Simeon  
 132 Faribault E Rodolphe  
 134 Nutting James P  
 136 Chasse J Alfred  
     Unfinished houses (2)  
     Nelson st intersects  
     Vacant lots  
     Sweetland av intersects  
 Caron Albert E  
 Vacant lot  
 Ottawa Golf Club House  
     Russell av intersects  
 Not built on to Rideau River

**Ottawa** (Le Breton Flats), runs west from 46 Lett, first south of Queen west to Broad, Victoria Ward.

**NORTH SIDE**

9 Robillard Phileas  
 13 Lacey J P  
 15 Beauchamp Henri  
     Lloyd st intersects  
 37 Money Alexander  
 41 Doherty Michael  
     Bridge st intersects  
 49 Pichette Philomene  
 51 Raymond Victoria  
 53 Bresbin Mrs M  
 53½ Rivard Mrs M  
 57 Dionne F X  
 59 Clement Carice  
 61 Shannon Lawrence P  
     Sherwood st ends  
 79 Laurier Mrs Domithilde  
 81 Charlebois Charles  
 83 St Louis Joseph  
 87 Vacant  
 89 McGibney Mrs M, grocer  
     Hotel, s e

**SOUTH SIDE**

Vacant lots  
     Lloyd st intersects  
 30 Schulz Louis  
 32 Ryan John  
 36 Murphy Edward J  
     Bridge st intersects  
 50-54 Boileau Leon, wines and liquors  
 56 Souliere Joseph  
 58 Iehan Patrick  
 60 Turcotte Joseph  
 64 Prud'homme Maurice  
 72 Pare Israel  
     Vacant lots  
 90 Gravelle Leon  
 92 Dube Jean  
 94 Plunkett John  
     Hotel, s e  
     Broad st

**Pamilla**, runs west from Division to city limits, fourth south of C A R track, intersecting Rochester at 535, Dalhousie Ward.

**NORTH SIDE**

Vacant lots  
     Rochester st intersects  
     House, s e  
     Vacant lots  
 65 Plouffe Pierre  
 73 Lalonde Felix  
     Lumber piles  
     Preston st intersects  
     Vacant lots  
 117 Cyprien J  
     Vacant lots

**SOUTH SIDE**  
 12 Bencey Mrs Adelaide  
 14 King Louis

**PERLSON MANUFACTURING CO'Y, Ottawa, Ont.**  
 BLOUSE AND WRAPPER MAKERS

**W. A. CURRIE**

**FIRST-CLASS WORK GUARANTEED**  
 --- PRICES RIGHT ---  
 183 BANK ST. Tel. 1203

The Policies of the **SUN LIFE** are absolutely Unconditional. *JOHN R. REID,*  
*Mngr. Eastern Ontario.*  
*M. H. McWILLIAMS, Cashier.*

136

Pamilla

STREET DIRECTORY.

Percy

**F. X. MARTIN** \*  
 GENTS' FURNISHINGS and READY-MADE CLOTHING,  
 110 MAIN STREET, HULL.

Private grounds  
 Vacant lot  
 28 Kimmins John  
 House, s e  
     Rochester st intersects  
 House, s e  
 58 Marshall Joseph  
 60 Belleville Samuel  
 66 Belleville Olivier  
 72 Renaud Andre  
 Lumber piles  
     Preston st intersects  
 Vacant lots  
 118 Connors Frederick

**Papineau**, runs east from 45 Augusta to Cobourg, first north of Clarence, By Ward.

**NORTH SIDE**  
 Stables  
 11 Baxter Mrs Mary  
 15 Rochon Fabien  
 17 Bowen Joseph  
 19 Donaldson Samuel  
 25 O'Leary John  
 29 Fields Charles  
 31 Rafter Andrew  
 33 Paquet Mrs Marie  
 35 Labelle Charles  
 37 Roberge David  
 Store, s e

**SOUTH SIDE**  
 House, s e  
 16 Deslauriers Joseph  
 Sheds

**Percy**, runs south from 548 Maria to Isabella, first west of Bay, Wellington Ward.

**EAST SIDE**  
 House, s e  
     A lane  
 House, s e  
     Gloucester st intersects  
 House, s e  
     A lane  
 35 Brennan Mrs Catherine  
 Vacant lots  
     Nepean st intersects  
 45 Brackenbury Thomas C  
 58 Smith James  
 Store, s e  
     Lisgar st intersects  
 Private grounds  
 111 Benson Arthur J  
 113 Doyle Edward J, wood dir  
 Vacant lots  
     Cooper st intersects  
 Store, s e  
 127 Binns John  
 129 Ross James W  
 131 Vallillee George  
 Vacant lot  
     Somerset st intersects  
 Private grounds

141 Cassidy Mrs Mary A  
 Vacant lots  
     Maclaren st intersects  
 Percy St Public School  
 Anderson Sidney  
     Gilmour st intersects  
 Vacant lots  
     James st intersects  
 151 Smith John  
 Private grounds  
 157 Worsley John S  
     Florence st intersects  
 Vacant lots  
     Ann st intersects  
 Vacant lots

**WEST SIDE**  
 12 Crawley John  
 14 Duffield Edward  
 20 Moylan Mrs Mary  
 22 Egan Denis, grocer  
     Gloucester st intersects  
 26-28 Davis James, grocer  
 Sheds  
 40 Lash Wm  
 42 Patton Mrs Ann  
 44 Vacant store  
     Nepean st intersects  
 Store, s e  
 48 Gould George  
 Private grounds  
 56 Kennedy Thomas  
 58 Doyle Thomas  
 62 Gordon Nicholas  
 64 Reardon James  
 Vacant lots  
     Lisgar st intersects  
 Vacant lots  
 Independent Ice Co  
 Levi Booth, mng'r  
     Cooper st intersects  
 House, s e  
 116 Caron Cyrille  
 112 Egan Michael  
 114 Burke Mrs Catherine  
 Killeen Miss Mary, muc tchr  
 116 Nininger James B  
 Store, s e  
     Somerset st intersects  
 Store, s e  
 Private grounds  
 York J W & Son, butchers  
 124 Dawson John W  
 126 Rodney John  
 Vacant lots  
 128 Gordon Wm  
     Maclaren st intersects  
 130 Manor Joseph  
 134 Rivers Charles A  
 Vacant lots  
     Gilmour st intersects  
 Vacant lots  
 144 Scott Wm  
 Vacant lots  
     James st intersects  
 152 Heath Frederick J  
 158 Hemmings Edward

**BRYSON, GRAHAM & CO. | GROCERIES !**  
 CHOICE and CHEAP.

# BUSH, BONBRIGHT & CO.

HEINTZMAN & CO. PIANOS have always been awarded first premiums where ever exhibited. For Sale at 158 SPARKS STREET

Florence st intersects  
Vacant lots  
Ann st intersects  
Vacant lots

**Percy** (Stewarton), runs west from Craig second south of Mutchmor, Wellington Ward.

**NORTH SIDE**

Private grounds  
Lucy Samuel  
Private grounds  
Lyall Silvanus  
Vacant lots

**SOUTH SIDE**

Vacant lots  
O'Neill Michael  
Vacant lots  
Desormeaux Severe  
Vacant lots

**Perkins**, runs south from 696 Albert fourth west of Concession, Dalhousie Ward.

**EAST SIDE**

House, s e  
Sheds  
11 Bellefeuille Jean Bte  
Vacant buildings  
Stables  
39 Hutchingame John

**WEST SIDE**

House, s e  
Sheds  
20 Williams Mrs Jane  
24 Plunkett Wm  
34 Morris John W  
Icehouse

**Peter**, runs from Emmett south-west-erly, second south of Somerset, Central Ward.

**NORTH SIDE**

5 Anderson Robert  
9 Haldane Mark T  
13 Lewis Edward  
15 Fleury Joseph H  
19 Radborne Thomas  
21 Moxley Wm  
Moxley Mrs Annie, grocer  
23 Whitmore T W S  
25 James Mrs E

**SOUTH SIDE**

2 McNeill John  
8 Living Charles E  
Private grounds  
14 Chalker Wm H  
24 Stratton George

**Pinard**, runs north from 609 St Patrick sixth east of King to Rideau River, Ottawa Ward.

**FAST SIDE**

House, s e  
3 Lapointe Odilon  
5 Lafontaine Mrs Marguerite  
7 Denis Ambroise

**WEST SIDE**

House, s e  
8 Vacant  
10 Belanger Ezotique  
12 Boucher Jean Bte  
14 Boucher F X

**Pine** (N E), runs east from Sussex, fifth north of Rideau River, Rideau Ward.

**NORTH SIDE**

Rideau Hall grounds  
Rideau Hall  
Rogers Thomas

**SOUTH SIDE**

6 Powell Mrs Lola M  
7 Lambart Hon Octavius H

**Pine** (Rochesterville), runs west from Division to city limits, tenth south of Albert, Dalhousie Ward.

**NORTH SIDE**

Vacant lots  
15 Peterson Frank  
Vacant lot  
25 Mulligan Andrew  
27 Foley Dennis  
29 Rockbrune Wm, barber  
Store, s e

Rochester st intersects

House, s e  
61 Burton Wm  
Vacant lots  
73 Desormeau Napoleon  
Vacant lots  
Store, s e

Preston st intersects

House, s e  
Vacant lots  
127 Kennedy Mrs Jane  
Vacant lots

131 Lyons James  
139 Touchette Frederic  
143 Leger Charles  
Lumber yards

C A R crossing

Lumber yards

**SOUTH SIDE**

Store, s e  
8 McCallum Mrs Jessie  
12 Easy Alfred  
14 Turpin Louis  
18 Turpin Eustache  
Vacant lot  
28 Morin Mrs Domithilde  
32 Cayer Ernest  
House, s e

Rochester st intersects

Vacant lots  
72 McPhillips Michael  
Vacant lots

HOME  
LIFE

See  
Our  
Rates  
per  
1,000  
\$\$\$

Age 20, \$12.42  
Age 25, \$12.54  
Age 30, \$13.14  
Age 35, \$14.48  
Age 40, \$16.56  
Age 45, \$19.58  
Age 50, \$25.08  
Age 55, \$34.68

152 BANK STREET. DEATH CLAIMS PROMPTLY PAID. PROFITS DISTRIBUTED EVERY FIVE YEARS. (Assessment System)

**C. B. TAGGART & SON** AUCTIONEERS, VALUATORS, etc.  
Tel. 703. Cor. Bank & Wellington Sts.

# BUSH, BONBRIGHT & CO.

The HEINTZMAN & CO. PIANOS have no equal in Tone, Touch and Durability, which makes them the most popular instrument of the period.

**DAVID MANCHESTER** Our Own Ready-Made Clothing. 440-444 WELLINGTON ST. and 443-447 SPARKS ST.

Preston st intersects  
 House, s e  
 Vacant lots  
 118 Delorme Wm  
 122 Gendron Jacques  
 124 Mailloux Edouard  
 128 Mailloux Joseph  
 130 Aubrey Alfred  
 Lumber yard  
 C A R crossing  
 Lumber piles

Poplar, runs west from Division to Preston, seventh south of Albert, Dalhousie Ward.

**NORTH SIDE**

House, s e  
 9 Lawless Wm  
 21 Barry Robert  
 Vacant lots  
 Store, s e

Rochester st intersects

House, s e  
 55 Farrell Daniel  
 59 Cuving Michael  
 63 Goulet Jean Bte  
 Vacant lots  
 69 Hawlett James F  
 71 Finn John  
 Vacant lots  
 75 Beer Frederick C  
 93 Cuthbert Thomas  
 Raymond Jean Bte  
 House, s e

**SOUTH SIDE**

House, s e  
 12 Cousineau Louis, carp  
 14 Cardill Lawrence  
 Vacant lots  
 22 Charron Denis  
 26 Charron Eusebe  
 Vacant lots  
 Store, s e

Rochester st intersects

54 Elais Israel jr  
 Vacant lots  
 62 Proulx Olivier  
 66 Barbe Hormisdas  
 70 Lanthier Joseph  
 76 Cyr Alphonse  
 Vacant lots  
 House, s e

Porter's Island, situated on the Rideau River about 150 yards north of St Patrick's street bridge, between Ottawa and Rideau Wards.

Contagious Disease Hospital (unfinished)  
 Brady John

Portland, runs west from Bell to Division, linking Somerset and Cedar, Dalhousie Ward.

**NORTH SIDE**

House, s e

Victoria av ends  
 Private grounds  
 19 Patrice Napoleon  
 21 Brisebois Olivier  
 27 Smith Wm

Lorne av ends:

39 Proulx Ovila  
 45 Moore James, wood  
 49 Walby Wm T, painter  
 55 Mott John  
 Private grounds

**SOUTH SIDE**

House, s e  
 Vacant lots  
 Le Breton st commences  
 Wood yard  
 Division st

Preston, runs south from Wellington to city limits, first west of Rochester, Dalhousie Ward.

**EAST SIDE**

House, s e  
 Maple st intersects  
 47 Parr James A  
 Private grounds  
 57 Crannell Levi  
 Elm st intersects:

Erskine Pres Church  
 79 McFarlane Peter  
 81 Leclair W T  
 89 Spencer Charles

Spruce st intersects:

95 Burman John  
 Private grounds  
 109 Rochester Wm Y

Cedar st intersects:

115 Vacant  
 117 Guilbault Pierre  
 119 Delaney John  
 121 Ellis Wm

Eccles st ends:

131 Simpson Thomas  
 133 Butler Michael  
 143 Jones Daniel  
 Vacant lots

Anderson st ends:

161 Going Thomas  
 163 Kennedy Wm  
 Private grounds  
 Bourgon Samuel  
 177 Bilodeau Jean Bte

Poplar st ends:

181 Farmer Wm  
 187 Farmer W & R, tanners  
 Vacant lots

Willow st ends:

Vacant lots  
 Balsam st intersects:  
 247 Carriere Fabien  
 249 Vacant

Pine st intersects

271 Gougeon A, dairym  
 279 Wise Charles  
 281 Burke Charles  
 283 Vacant

# BRYSON, GRAHAM & CO. FURNITURE & HOUSE FURNISHINGS



# OTTAWA POWDER CO., Limited. | DYNAMITE

Central Office, 20 Central Chambers, 46 ELGIN ST., Ottawa.

Preston	STREET DIRECTORY.	Primrose	139
	Margaret st intersects	336 Sauriol Theophile	
287	Sabett Dominick, grocer	Sauriol Mrs Catherine, grocer	
	Vacant lots	246 Bisson Philippe, cab owner	
297	Gervais Emelien	Bisson Mrs Helene, grocer	
299	Cilvestro George	344 Mullen Jeremiah	
	Vacant lot	348 Vacant	
	Ellen st intersects	350 Davey George	
311	Ladouceur Wm	George st commences	
	Lumber yards	Vacant lots	
	C A R crossing	420 Dawson Patrick	
	Norman st intersects	Vacant lots	
	Lumber yards	Norman st intersects	
	Pamilla st intersects	430 Towers Patrick	
	Vacant lots	434 Santlouis Gilbert	
	River Road	Vacant lots	
<b>WEST SIDE</b>		Pamilla st intersects	
8	Fleck Andrew W	Vacant lots	
	Private grounds	482 McKnight Patrick	
32	Pratt John L	Vacant lots	
40	Merrill Milton W	Lawrence st commences	
	Maple st intersects	496 Sloan Bernard	
48	Martin Daniel A	500 Duford Alphonse, bksmith	
	House, s e	Vacant lots	
	Elm st intersects	House, s e	
70	Unfinished house	Sidney st commences	
72	Haworth John W	Experimental Farm	
88	Dixon John	River road	
96	Rochesterville P O, Mrs E Dixon,	City limits	
	P M		
	Spruce st intersects	<b>Primrose</b> , runs west from Concession	
	Mrs E Dixon, P M	to Division, linking Lisgar and Maple	
96	Cumming Donald	Dalhousie Ward.	
	Cumming Mrs M, dressmkr	<b>NORTH SIDE</b>	
100	Howard David A	House, s e	
104	Kennedy Wm	13 Lichel John J	
110	Thorne John	Cambridge st intersects	
114	McKechnie Mrs J, grocer	Private grounds	
	Cedar st intersects	55 Pittaway Alfred G	
	Lumber yards	45 Nash John	
	Vacant lots	Vacant lots	
226	Salter Thomas J	61 Blackstock Rev Joseph	
	Balsam st intersects	Vacant lots	
230	McFall Wm A	Victoria av intersects	
232-234	Scott George	Convent of Our Lady of Rosary	
238	Vacant	Vacant lots	
	Vacant lots	Lorne av intersects	
250	Evans George	Vacant lots	
	Pine st intersects	109 Guimont Benjamin	
256	Gobey George	111 Cantin Jean	
262	Boston Samuel	117-121 Provost Alfred, carriage mnfr	
266	Smith Edward	Vacant lots	
270	Latreille Gedeon	<b>SOUTH SIDE</b>	
272	Bigras Edouard	House, s e	
274	Sauve Emerie	Vacant lots	
289	Latreille Jean Bte	Cambridge st intersects	
	Margaret st intersects	Store, s e	
262	McKillican W, grocer	38 Cameron Douglas W	
286	Parent Michael	Arthur st commences	
288	Bigras Jean Bte	54 Charleson John B	
294	Froulx Antoine	58 Greene Godfrey B	
300	Ladouceur Moise	Vacant lots	
302	Philippe Alexandre	Victoria av intersects	
	Ellen st intersects	Church, s e	
	Vacant lots		
	C A R crossing		
	Young st commences		

W  
A  
L  
L  
P  
A  
P  
E  
R

at 236-238 SPARKS STREET

**W. A. CURRIE** I am the man you are after for  
Painting and Decorating.  
183 BANK ST. - Telephone 1203

# The SUN Life Is a Canadian Company. **Office, Russell House Block 24 SPARKS ST.**

140

Primrose

STREET DIRECTORY.

Queen

**F. X. MARTIN** \*  
**MEN'S AND LADIES' FURS A SPECIALTY.**  
**110 MAIN STREET, HULL.**

Vacant lot  
 Lorne av intersects  
 Vacant lots  
 114 Hamel F X  
 116 Robillard J E Alexandre  
 118 Sauve Isaac  
 122 Sauve Edouard  
 Store, s e

Division st

**Princess av.** runs east from foot of Sussex, being the northern boundary of Rideau Hall grounds, Rideau Ward.

Not built on

**Queen.** runs west from Canal W to Concession, first south of Sparks, Central and Wellington Wards.

**NORTH SIDE**

3-5-9 Walsh Dave, hotel  
 Hind Francis K  
 Private grounds  
 House, s e  
 Elgin st intersects  
 Central Chambers, s e  
 25 Walker Mining Co The  
 37 McCarthy John, tailor  
 39 Reynolds Mrs Theresa, broker  
 43-45 Harvey Mrs Catherine  
 Farley Charles M  
 Rear entrances  
 71-73 Citizen The  
 Ottawa Citizen Co (ltd)  
 75 Hodgson Sumner & Co, J W Woods  
 agt  
 Alaska Feather and Down Co, J  
 W Woods, agt  
 Woods J W, lumberman's supplies  
 Ogilvie Milling Co  
 Hotel, s e

Metcalfe st intersects

Dominion Methodist Church  
 Dominion Methodist Sunday School  
 111-113 White David, livery  
 Rear entrances  
 133 Butterworth & Co, foundry  
 137 Vacant  
 139-143 Mellon Bernard, hotel  
 Y M C A building, s e  
 O'Connor st intersects

Store, s e  
 Private grounds  
 175 Allen John  
 181 Moran John A, bottler  
 185 Sutton Mrs Alicia E, bdg hse  
 A lane

189 Renwick Mrs Christina, bdg  
 Rear entrances  
 203 Clarke Charles A  
 209 O'Neill Gordon

Bank st intersects

Store, s e  
 217 Stephen Robert W  
 227 Mahon John  
 231 Jenkins Robert

Vacant lots  
 Factory, r e  
 263 Stringer Wm  
 265 Woodhus George  
 House, s e

Kent st intersects

House, s e  
 291 Johnston Wm  
 293 Schweitzer Ezra  
 295 Roberts Robert A  
 Weeks Wm J, M D  
 297 Fawcett Henry  
 299 Wagner Wm  
 Foundry, r e

Market sq ends

Wellington Ward Market, r e

Lyon st intersects

Foundry, s e  
 McVeigh Thomas, blacksmith  
 Kempff Mrs Charlotte  
 Vacant lots

Bay st intersects

House, s e  
 Private grounds  
 407 Pinney Horace  
 Rear entrances  
 Church, r e  
 Stables  
 443 Clendenning Henry  
 House, s e

**SOUTH SIDE**

Police Court, Wm P Lett, jr, clerk  
 Police Headquarters, Wm McVeity,  
 chief  
 City Hall, s e

Elgin st intersects

36 Grand Union Hotel, Alexander &  
 Daniels, props  
 Wilkins John, billiards  
 46-48 Eclipse Office Furniture Co, of  
 Ottawa (ltd)  
 Seybold & Gibson  
 Star Laundry  
 54 Graham Chris D, livery  
 56 Cluff Wm H  
 McVeigh Peter, contr  
 59 McRae & Co, coal, etc  
 McRae & Co, mica mnfrs  
 McRae P & Co, who flour  
 American Hardwood Co  
 Kootenay & Columbia Prospecting  
 & Mining Co, (ltd)  
 Prospecting & Mining Co, (ltd)  
 McRae & Clark, hay  
 Lyon & Hurdman, mnfrs agt

60 Bell Telephone Co  
 68 Chisnall Thomas W, livery  
 Stables

78 Routh Mrs Elizabeth  
 80 Porter Wm  
 82 Dominion Memorial and Photo En-  
 larging and Picture Framing Co  
 King George  
 House, s e

Metcalfe st intersects

94 Martin C A, dentist  
 Vacant house  
 96 Vacant

**BRYSON, GRAHAM & CO. | Grockery & Glassware.**

# BUSH, BONBRIGHT & CO.

We are **SOLE AGENTS** for the  
New Williams and New Raymond  
**SEWING MACHINES**

Queen STREET DIRECTORY. Queen West 141

102 Wilson David, bdg hse  
104 O'Neil Timothy  
106 McIsaac Donald, bdg hse  
112 McAdam J M, blksmith  
118 Haig Mark  
120 Marlin Miss Sarah J, bdg hse  
122 Robillard Patrick  
130 McBride Joseph, bdg hse  
136 Grant Miss K A, bdg hse  
Salvation Army Barracks  
House, s e  
O'Connor st intersects  
Building, s e  
168 Sutherland John  
170 Thomson Mrs Mary E  
174 Burns Michael T. horseshoer  
176 McBride Patrick J  
184 Askwith Thomas  
186 Dresser Joseph D  
188 Donaghy Robert  
192 Milne Mrs Elizabeth  
194 Askwith & Neville, builders  
202 Nichols Daniel  
204 Templeton John, livery  
206 Stanley Mrs Margaret, bdg hse  
208 Store, s e  
Bank st intersects  
House, s e A lane  
226 Parker Mrs Margaret  
228 Macpherson John D  
230 Lamb Mrs Margaret  
234 McFarlane Thomas D  
244 Douras Peter  
246 Monk Miss Clara, bdg hse  
248-250 Edwards Mrs Annie, bdg hse  
Edwards Wm B, cartage  
252 O'Neill Peter, cab owner  
254 Latour Peter  
260 Matthewman Ernest H  
264-268 Vacant  
A lane  
Store, s e Kent st intersects  
288 Russell Mrs Isabella S  
Vacant lot  
294 Royce Thomas J  
296 Black James, contr  
Rear entrances  
Stables  
320 Vacant  
322-324 McDonald Martin, prop Wellington hotel  
326-328 Huckels A & Co, bottlers  
Market Weigh House, Thomas O'-  
Toole, weighmaster  
Fire Station, No. 2, s e  
Lyon st intersects  
House, s e  
Vacant lots  
386 Robert Oliver  
House, s e Bay st intersects  
House, s e  
404 Fleck James G  
422 Anderson Wm  
424 Fee Samuel  
434 Spencer Henry B

House, s e  
Concession st  
Queen (Rochesterville), runs south from  
King, first west of Rochester, Dal-  
housie Ward.  
Not built on  
Queen West (Le Breton Flats), runs  
west from 505 Wellington to west of  
Broad, Victoria Ward.  
NORTH SIDE  
Lumber yards  
Britannia st ends  
C A R crossing  
Water Works Press House  
Duke st ends  
63 Blais Wm, hotel  
Vacant lot  
69-73 Beddingfield & McCusker, produce  
Vacant lot  
83 O'Neill Thomas  
Victoria Ward Market  
85 Courcelle Alphonse, butcher  
93 Robert Fabien, butcher  
Lloyd st intersects  
95 Germain Francis, fruits  
97 Vacant  
97½ Proulx Damase  
99 Post Wm H, barber  
101 White Martin  
103 Meunier Andrew  
107 Martelock Albert  
109 Reid James H  
111 Hoare John  
113 Lyon Robert  
115-117 Sauvageau Ollivier, grocer and  
shoes  
Bridge st intersects  
Store, s e  
131 Whitney Phillip  
133 Legendre Mrs Marie  
137 Cayer Damase, jwlr  
137-141 Devine Bernard M, hotel  
Sherwood st intersects  
145 Rourke Thomas  
149 Morin Joseph D  
151 Grogan James  
153 Groux Jean Bte, cab owner  
157 Legendre Reml, gro  
159 Legendre Ernest R, barber  
159½ Bilaudeau Napoleon  
161 Chatterton John H  
161½ Boisvert Alexandre  
163 Charlebois Denis, billiards  
Broad st intersects  
C A R crossing  
C P R car shops office  
SOUTH SIDE  
Water works pump house, s e  
C A R crossing  
40-42 Fotheringham & Popham, staty  
Maguire Lawrence, rear

**HOME LIFE ASSOCIATION**  
 HON. R. HARCOURT, President.  
 A. J. PATTERSON, Manager.  
 AUTHORIZED GUARANTEE \$100,000.  
**W. F. WADDELL,**  
 152 BANK ST.  
 Association Secretary

**C. B. TAGGART & SON, Agents.** Largest and Most Complete List  
of Properties for Sale, Exchange  
or to Let, in the City. TEL. 703. Cor. Bank & Wellington Sts.

# BUSH, BONBRIGHT & CO.

We carry a Large Stock of finest  
world-renowned  
**ORGANS and PIANOS**  
158 SPARKS STREET.

**DAVID MANCHESTER** | **HATS, CAPS** | 440-444 Wellington St.  
and 443-447 Sparks St.  
and **FURS.**

46 Lincourt Wm, barber  
48 Cheney Charles, tobacconist  
50 Barrett Miss Julia  
52 Orr George, jeweller  
Fitzpatrick Edward  
54 Bevan Richard, confy  
58 Bethune Duncan, blacksmith  
60 Cameron John  
62 Wood Robert, merchant tailor  
Lett st commences  
72-74 Dalgish George M, gro  
74½ Robertson Peter  
78 Hutchison Mrs Nora  
Malmberg Charles  
80 Gilchrist James, bdg hse  
82 Robinson Benjamin, barber  
86 Miller Wm, gro  
92-94 Montreal House, Hugn Crilly,  
prop  
Lloyd st intersects  
96 Gentile Domenico, gro  
98 Nicholas Simeon, shoemkr  
100 Hall Albert  
102 Preston Robert  
106 Pagan Michael J  
108 Hanrahan Joseph, saloon  
112 Johnston James C  
114 McKinstry Robert  
114½ Kidney Mrs Susan  
116 Wing Soon, laundry  
120 Gilchrist Thomas V, grocer  
Bridge st intersects  
122 York Wm, gro  
124 Feeley George, shoemkr  
128 Mix Joshua J  
130 Gorman Wm  
134-136 Paquette Alphonse, shoes  
138 Messier S D, baker  
140 Besleure Eli, barber  
142 Cuff George, bdg hse  
144 Madden Wm Jr, gro  
Sherwood st intersects  
Vacant lots  
152 Noonan Denis  
160-164 St Jean Baptiste Hall  
168-170 Goulet Alexis, hotel  
Broad st intersects  
C P R tracks  
202 Vacant  
**Ralph**, runs south from Mutchmor to  
Centre, second west of Bank, Wellin-  
ton Ward.  
Not open  
**Raymond**, runs west from Bell to  
Division, first north of C A R, Dal-  
housie Ward.  
**NORTH SIDE**  
House, s e  
11 Henderson Leander  
23 Lockyear Daniel  
House, s e  
LeBreton st intersects

House, s e  
49 Bracey Wm  
53 Johnson Baker H  
House, s e  
**SOUTH SIDE**  
Store, s e  
Private grounds  
20 Marriott Edward  
24 Steinn Wm  
26 Crane Rev Edward  
34 Hodgins Francis  
LeBreton st intersects  
House, s e  
48 Stacey Joseph  
50 Broadhead Albert  
54 Marks Frank  
House, s e  
**Redpath**, runs east from 55 Dalhousie  
first north of C P R, to Rideau River,  
Ottawa Ward.  
**NORTH SIDE**  
Vacant lots  
13 Nile Edward  
13½ Larocque F X  
15 Ryan Daniel  
17 Morendeau Mrs Sarah  
19 Barrett John M, mus tchr  
27 Smith Wm  
29 Chartrand Alfred  
31 Herbst Henry  
35 Smith Robert B  
39 Veilleux Felix, cabs  
Vacant lots  
63 Brennan Michael  
65 Cain Wm  
67 O'Meara John  
69 Bunel Edmond L  
71 Paquet Gedeon  
75 Miles John  
77 Ray Lawrence  
Cumberland st intersects  
Vacant lots  
King st intersects  
Vacant lots  
**SOUTH SIDE**  
Store, s e  
8 Lamoureux Louis  
12 Kilbey Mrs Mary  
14 Brown Mrs Cecella  
16 Brennan Lawrence  
16½ Kauvaiki John  
18 Church George  
20 Lavigne Orphila  
22 Goulet Jean  
24 Gunter John  
24½ Thibault Pierre  
26 Slattry Samuel  
28 Rafter Henry  
30 King Wm  
32 Cyr Robert  
Vacant lots  
38 Collins Samuel  
40 Ray Michael  
44 Brennan Mrs Ann

# BRYSON, GRAHAM & CO.

**MEN'S SUITS.**  
**BOYS' SUITS**

**Ottawa Powder Co. Ltd. | Blasting Supplies**  
 Central Office, 20 Central Chambers, 46 ELGIN ST., OTTAWA.

Redpath

STREET DIRECTORY.

Rideau

143

Vacant lots  
 70 Moran Mrs Catherine  
 Private grounds  
 80 Ray Patrick  
 82 Banning Charles  
 84 Rossignol F X  
 Store, s e  
 Cumberland st intersects  
 House, s e  
 102 Mullin Mrs Catherine  
 106 Mullin Mrs Margaret  
 House, s e  
 King st intersects  
 Vacant lots  
 Rideau river

**Rideau**, runs east from Sappers Bridge to Rideau River, first north of Besserer, St. George's Ward.

**NORTH SIDE**

Mackenzie av ends  
 Vacant lots  
 Sussex st intersects  
 41-45 Mathe & Co, hatters  
 47 Lafreniere Napoleon, restaurant  
 49-51 Pigeon H H, dry gds  
 Ryan Miss J, dressmkr  
 53 Gauthier F X & Co, fancy goods  
 57 Vacant  
 59 American Wringer Co, hse fngs  
 61 Brown Wm E & Co, boots and shoes  
 63 Taeger Peter J, tobacconist  
 63½ Patry Joseph A, books  
 67 Beardsley Wm, boots and shoes  
 69 Robertson Wm, stationery  
 Whyte E, mus tchr  
 73 Whyte J G & Son, whol stationers  
 79-83 Workman Alex & Co, hardware  
 Mosgrove st intersects  
 89-91 Edmondson S J, boots and shoes  
 93-95 Friedrich Theo & Co, plumbers  
 97 Neville & Co, liquors  
 99-101 Vacant  
 103 Lloyd Wm A, druggist  
 108½ Freeland Anthony, MD  
 109 Stroud Bros, teas and coffees  
 111 Vacant  
 113-115 Birkett Thomas, hardware  
 William st ends  
 117 Graham Dr K D, druggist  
 119 Donovan Charles W, liquors  
 121 Forest A A, dry gds  
 123 O'Brien Mrs Fannie, dressmkr  
 125 Tremblay J E, jewl  
 127 Bank of Ottawa (branch)  
 129 Freeman S L & Son, dry gds  
 131 Bourque Arthur, tinware  
 133 Carson H L, harnessmkr  
 135 Vacant  
 137 Vacant  
 141 Grant James A, jr, physician  
 143 Goyette Antoine, shoemkr  
 145 Carriere Edouard, barber  
 147 Robillard Odilon, tinner  
 Leclaire Zepherin

149 Landry Nelson, plumber  
 151 Vacant  
 153 Jolicoeur Telesphore, tinsmith  
 155-157 Mayerhoff Henry, jeweler  
 159 Shleacow Charles H, cigars  
 Dalhousie st ends  
 167 Martin Mrs I, gro  
 167½ Tierney Wm J, liquors  
 169-171 Martin Mrs I, flour and feed  
 173 Reynolds Mrs Eliza  
 175 Bedard Louis, tobacconist  
 177 Bott Mrs M, dressmkr  
 Bott Charles J  
 179-181 Finch J J, furniture  
 183-185 Mavaut Mrs H, fancy gds  
 Mavaut Rene  
 187-189 Forde George, gro  
 191-195 Robitaille Emile, hotel  
 197-199 Echlin Edmund B, MD  
 201 Ralph Joseph, flour and feed  
 203 Allard Nathan H, fancy gds  
 205 Bossio Dominico, fruits  
 207 Ladouceur Mrs Eugenie, mlr  
 Ladouceur Edward  
 209 Aubichon Napoleon, fruits  
 211 Luong Hop, laundry  
 213 Aspinall Wm, confectioner  
 215 Jessup James A, fancy gds  
 217 Savarie Eugene, barber  
 Savarie John  
 Savarie Miss Josephine, mus tchr  
 219 Preston George E, merchant tailor  
 Giddings Miss Maria, dressmkr  
 221 Pollick Wm  
 223 Bernstein Bros, dry gds  
 Shepherd James  
 225-227 Shepherd John, ptr  
 Dufour Napoleon  
 229 Easton Bros, provisions  
 Morse Mrs Caroline  
 231 LeBel George, liquors  
 231½ Watkins Mrs Mary  
 Watkins Miss Mary, dressmkr  
 233-235 Culbert C G, druggist  
 Cumberland st intersects  
 237 Dowdall J M, gro  
 239 Vacant  
 241 Johnson & Co, dressmkr  
 243 Vacant  
 245-249 Dufour Joseph, carriage mnfr  
 251-253 Taillefer Louis, gent store  
 Laporte Victor, com mer  
 255 Taillefer Louis  
 257-259 Delorme Joseph, hotel  
 263 Wing Lee, laundry  
 265-267 Therien & Stewart, cabinetmkr  
 Therien Paul  
 Therien Miss V, dressmkr  
 269 Dion Jean Bte  
 271 Turnbull David  
 279-281 Cardinal Pierre, livery  
 283 Vacant  
 285 Waizmann Ludwig, mus tchr  
 287 Davies Thomas R, gro  
 King st intersects  
 Private grounds  
 295 Cunningham Walter  
 307 Landry Theobald, express

**PERLSON MANUFACTURING CO., Ottawa, Ont.**  
 WEAR Hercules Brand—Shirts, Overalls, Wrappers and Blouses—WHITEWEAR.

**W. A. CURRIE**

**Practical Painter, Decorator and Paper Hanger.**

183 BANK ST. Telephone 1203

# The SUN Life

Low Rates, Large Profits and the Most Liberal Policy in the World.

**F. X. MARTIN** \* MEN'S CLOTHING MADE TO ORDER  
 110 MAIN STREET, HULL.

144	Rideau	STREET DIRECTORY.	Rideau
309	Higman George		551 Vacant
	Private grounds		555 Claffy Thomas L
315	Lynch Wm		557 Robinson Charles
	Private grounds		565 Davis Michael P, contr
323	Forsyth Mrs Mary		Charlotte st intersects
325	Reynolds Frederick		589 Protestant Hospital
327	McKale Patrick		605 Protestant Contagious Disease Hospital
331	Harrington Daniel J		Wurtemberg st intersects
333	DeRinzy M T, florist		Lady Stanley Institute, The Unfinished building
	Private grounds		Vacant lots
343	Paquet Onesime		647 Turgeon Charles E
	Nelson st intersects		649 Benson Martin
351	Coombs Miss Mary F		SOUTH SIDE
353	Lavoie Mrs Marie		18-24 Howe Wm, paints, oils, etc
359	Holt John		28 Leveque & Lee, auctioneers
361	Gardner Wm A, cabs		28 Vacant
365	Foisy Francois		30 Blisky, Moses, jwir
367	Gilpin Wm G		32 Satchell Francis H, saloon
369	Raper Mrs Mary		34-36 Erratt Jacob, furniture
379	Cottee Nathan C		38 Esmonde J P & F W, hse furnishing
381	Durham Wm H		40 Nolan Thomas, hatter
387	King Mrs Margaret		42 Lavoie Jean M, cigars
389	Canty John		Sussex st intersects
591	Quinn Hugh, gro		44 French Albert, florist
	Friel st intersects		O'Sullivan Miss C, dressmkr
	Vacant lot		O'Sullivan Dennis
397	McQuade John A		46 Tracy James, jeweler
399	Pudney Mrs Elizabeth		48 Paynter & Abbott, printers
401	Biehler John		50 Vacant
	Letherland Mrs Ann, nurse		52-54 Richard A D & Son, dry gds
403	Kennedy Wm		Felton Louis, tailor
405	Peck James W		Graham Miss I, dressmkr
409	Cairns Hugh H		56-58 McKinley & Northwood, pimbr
	Smith Edward J, coal oil		60-64 Brennan H H & Co, whol gros A lane
413	Simon		66 Bunnell F & C, fruits
417	Workman Prof W G & Sons, music tchrs		66½ Cuzner Mrs Mary
425	Pinard Hillare A		62 Nelin Gregs, boots and shoes
429	Gingras Frederick		70 Duford J B, paints
	Vacant lot		74 May Geo & Sons, sadlry hdw
	Chapel st intersects		76 Allan J R, druggist
451	School grounds		76½ Bowes A P, dentist
453	Chevrier Eugene L		82 Gauthier Celestin, barber
455	Ostrom Wm H		Hamilton J J
457	Campbell Miss K, dressmkr		Mosgrove st intersects
457	Vacant		88-90 Borbridge S & H, harness, etc
459	Wilson Mrs Levina		92-94 Ogilvy Charles, dry gds
	Private grounds		98 Howe Wm, gunsmith
467	Keyes Perley G		96½ Borbridge Hall
472	Doucet Charles O		Allan Andrew
483	Darcey Wm		McDonald Miss Kate
	Augusta st intersects		Yetts R P
497	Private grounds		Larocque Mrs Catherine
501	Wright John B		98 Turner Mrs Mary, confy
501	Murray James		100 Vacant
503	Taylor Alexander H		102 Desilets P, tailor
513	Coleman Miss Louise		104 McEvoy Patrick, teas, etc
515	Whillans Wm A		104½ Blisky Moses, pawnbroker
517	Stack Richard		106 Laviolette Dosithee, rest
519	Noble Robert		108 Sam Hop, laundry
521	McLaren Robert		110 Plche F X, barber
523	Ransell Mrs A		112 Montgomery R S & Son, harnsmkr
	Cobourg st intersects		114 Cote & Co, hatters
531	Bronskill H J		Cote Joseph, ins agt
535	Russel Colin		
541	Casselmann Miss Harriet		
547	Herring Samuel		

**BRYSON, GRAHAM & CO. | SILKS AND DRESS GOODS**

# BUSH, BONBRIGHT & CO.

The HEINTZMAN & CO. PIANOS have no equal in Tone, Touch and Durability, which makes them the most popular instrument of the period.

- 116 Claffy Thomas L. shoes
- 118 Rochon Louis T, gro
- 120 Borthwick Wm, fruits
- 122 O'Reilly Joseph B, clothier
- 124 Chabot & Co, tailors
- 124½ Linehan John
- 126 Bernstein Bros, confy
- 128 Vacant
- 132 Granger Benj W, gro  
Nicholas st commences
- 138 Belanger M A, drugs
- 140 St Lawrence Hall, s e
- 142 Kehoe M F, staty
- 144 Belanger Mrs M, confy
- 146 McCormick Mrs Jessie, mlnr
- 148 Wing Poong, indry
- 150 Vacant
- 152 Leblond F X, umbrella mnfr
- 152½ Vacant
- 154 Reymond Charles D, jwlr
- 156-158 Rogers Francis, baker
- 162 Lajoie Francois, barber
- 164 O'Donnell John, vegetables
- 166 Graham & Ferras, rest
- 168 Bedard Antoine, shoemkr  
Asselin Eugene
- 170 Iliff A W & W J, bakers  
Iliff Thomas
- 172 Kimpton Mrs G, btchr
- 176-178 Graham & Matte, fruits
- 180 Murphy John J, tinware
- 182 Lafeur Napoleon, tlr
- 184 Stanley E H, veterinary surg
- 186-190 Currier T W & Co, furniture  
Waller st commences
- 198-224 Convent of the Sacred Heart
- 226 Berigan John, flour and feed  
Robillard Honore, lime, etc  
Robillard Alex, lime and stone  
Vacant lot  
Cumberland st intersects
- 236-240 Lafeur & Major, grocers
- 248 Patterson Mrs Margaret
- 252 Dalley Michael E
- 256 Stewart Mrs Jean
- 262 Carnworth Wm, shoes
- 264 Jordan Mrs Ann, fcy gds
- 274 Kimpton Thomas
- 276 Vacant
- 286 Cary George T
- 288-290 Cunningham Walter, grocer  
Cunningham George  
King st intersects
- 296-298 Junk yards
- 300 Robinson Alexander
- 302-306 Hinds Hugh, junk dir
- 305 Foiden Mrs Caroline
- 310 Cote Mrs Emma
- 312 Jones Capt Thomas J  
Ambrose Miss Hester, dressmkr
- 334 Kimber Mrs Annie
- 338 Stevens Mrs Alicia
- 340 Aird Charles  
Nelson st intersects
- 248 Bailey John W
- 350 Staughton Henry J
- 354 Linton Thos C W  
Vacant lots

- 364 Challfour E J  
Private yards
- 374-376 Stockland George, bldr
- 378 Knauf Henry
- 380 Howe Wm
- 382 Netham Charles
- 384 Nesbitt James
- 386 Lockwood Miss A, artist
- 388 Vacant
- 390 Reardon Robert, grocer  
Friel st intersects
- 392 Quinn Hugh, liquors
- 396 Hinds Robert
- 398 Whelan John  
Private grounds
- 400 Hutchison Mrs Agnes
- 402 Carbonneau Alfred, cab owner
- 408 Quinn Hugh
- 412 McHugh Bernard  
Vacant lots  
Chapel st intersects
- 452 Featherston John P
- 468 Jordan John W
- 476 Lacerte Alide  
Private grounds  
Augusta st intersects
- 486-488 Schwitzer Wm, grocer  
Vacant lots
- 506 Garello Louis
- 508 Hawley Alexander, contr
- 510 Sutherland John
- 516 Brown Robert
- 522 Gillmor Hugh, contr  
Vacant lots  
Cobourg st intersects
- 544 Chipman Clarence J H, phys
- 554 Vacant
- 546 Ruthven James
- 558 Larose Telephone
- 560 Hayes Jeremiah  
Vacant lots
- 530 Bryce Peter  
Charlotte st intersects
- House, s e
- 582 Vacant
- 592 Marchand Paul E
- 596 Crawley Alfred
- 606 Bray John H
- 608 Sutherland Andrew  
Vacant lot  
Wurtemberg st intersects
- Private grounds
- 634 Droler Miss Elizabeth
- 638 Macpherson Col J Pennington
- 644 McKay Brian  
Vacant lots
- 654 Tilly Wm J
- 656 Campbell Wm W
- 658 Stothers Robert
- 660 Brownell Franklin P  
Rideau River

Rideau Terrace, runs east from the junction of Dufferin road and Princess avenue, Rideau Ward.

# HOMELIFE

Policies are WORLD WIDE as to Residence and Travel.  
Office, 152 BANK STREET.  
W. H. WADDELL, Manager Eastern Ontario.

## C. B. TAGGART & SON

Real Estate Agents, Auctioneers, etc.  
Tel. 703 Cor. Bank & Wellington Sts

# BUSH, BONBRIGHT & CO.

**HEINTZMAN & CO. PIANOS** have always been awarded first premiums where ever exhibited. For Sale at 158 SPARKS STREET

**DAVID MANCHESTER** FINE TAILORING 440-444 WELLINGTON ST. and 443-447 SPARKS ST. : A SPECIALTY :

**NORTH SIDE**  
 Private grounds  
 Larmonth Peter  
 Private grounds  
 Springfield rd intersects

Vacant lots  
 Private grounds  
**SOUTH SIDE**  
 Private grounds  
 Currie Robert  
 Market garden  
 O'Reilly John  
 Private grounds  
 Springfield rd intersects  
 Nursery  
 Graham John  
 Private grounds  
 Cherry Wm  
 Private grounds

**Ring**, runs south from 195 Willbrod, between Cumberland and King to Theodore, St George's Ward.

**EAST SIDE**  
 Church, s e  
 4 Dubpernell Otto P  
 Private grounds

**WEST SIDE**  
 Private grounds

**River Lane**, first north of Stanley av, runs from Charles to Dufferin road, Rideau Ward.  
 Not built on

**River Road**, runs west from end of Le Breton to Merivale Road, Dalhousie Ward.

**NORTH SIDE**  
 Bush  
 Vacant lots Turner st ends  
 Vacant lot Division st ends  
 Vacant lot A lane  
 Rochester st ends  
 Swamp Preston st ends  
 Experimental Farm C P R crossing  
 Nothage Bertholt  
 Gilbert Alexander G  
 Harbord P O, Wm McAdoo, P M  
 Experimental Farm office

**SOUTH SIDE**  
 Rideau-by-wash  
 Anderson Samuel  
 Experimental Farm  
 C P R crossing  
 Farm grounds

**Riverside Av**, runs south from Theodore to Templeton, first west of the Rideau River, St George's Ward.  
 Not open

**Robert**, runs south from Gilmour, first west of the Canal, Central Ward.

**EAST SIDE**  
 Not built on

**WEST SIDE**  
 30 Tessier Dolphis

**Rochester**, runs south from junction of Albert and Wellington streets to River Road, Dalhousie Ward.

**EAST SIDE**  
 Private grounds  
 29 Stanley J W  
 37 Nicol John  
 39 Todd Wm, produce  
 41 Shaver Lyman E  
 47 Matthews James

Maple st intersects  
 Vacant lots Elm st intersects  
 House, s e  
 Vacant lots

91 Hamilton Wm F  
 103 Schlaveur Joseph, shoemkr  
 Spruce st intersects  
 111 Robson James

**A lane**  
 117 McCuaig Daniel  
 McCuaig Miss C, dressmkr  
 121 Johnston Thomas W, rest  
 125 Blais Mrs Angelique  
 127 Villeneuve Thomas, liquors

Cedar st intersects  
 129 Smith Alfred J, butcher  
 133 Potter Mrs Martha  
 143 Scharf James  
 145 Tapp Peter A

**A lane**  
 147 Theborge, Mrs Elizabeth A, shoes  
 Eccles st intersects

155 Guignard Henri, butcher  
 Vacant lots  
 165 Baxter Mrs Mary  
 169 Martin Hugh  
 175 Cook James

Anderson st intersects  
 177 Cayer A, barber  
 183 Letreille Napoleon  
 187 Lanthier Gaspard  
 191 Whittier Angus C  
 195 Sagala Octave  
 199 Mason Wm  
 203 Rondeau J B, confy

Poplar st intersects  
 205 Bernard Moise  
 211 Bertrand Pierre  
 215 Gadbois Napoleon

# BRYSON, GRAHAM & CO.

**Sheetings and Table Linens.**



**Dynamite, Trioline** | OTTAWA POWDER CO., Ltd.  
20 CENTRAL CHAMBERS, OTTAWA.

Rochester STREET DIRECTORY. Rochester 147

Unfinished house  
223 Blais Mrs Angelique  
227 Mathieu M L  
229 O'Donnell John  
233 Poulin John  
225 Poulin Alexander, barber  
Willow st intersects  
237 Baird Robert, gro  
241 Leafloor John B  
247 Blais Cleophas  
249 Brown Henry  
Private grounds  
259-261 Allard Louis, grocer  
Balsam st intersects  
263 Larose Alex  
271 Clermont F X, shoes  
Plouffe Moise, liquors  
277 Blais Nelson  
281 Demers Mrs Rose  
289 Goulet Cyril, grocer  
Pine st intersects  
291 Archer John  
303 Blake Edward  
307 Boule Mrs C  
311 McHugo Patrick  
313 Foster John  
315 Balharrie J S  
Margaret st intersects  
321 Gagnon Ulric  
325 Renaud David  
327 Petit Alfred  
329 Taylor George, gro  
331 Lalonde George  
341 Leclerc F X, gro  
Ellen st intersects  
347 Rowe Frederick  
357 Cowan Robert  
Brown D, gro  
363 Bourgon Jean Bte  
371 Olmsted Solomon S  
Kennedy st ends  
C A R crossing  
375 Little Mrs Sarah  
385 Payne Mrs Lydia  
Lydia st ends  
House, s e  
Vacant lots  
507 Ladouceur Henri  
Norman st intersects  
513 Pelletier Joseph  
Ouellet Alfred  
517 Lemieux Nelson, gro  
521 Morouin Jean Bte  
523 Pelletier Alexandre  
527 Nichol Joseph  
Pamilla st intersects  
535 Hoban Henry  
539 Creight Francis  
541 Creight Moise  
Vacant lots  
637 Lanthier Honore  
River Road  
WEST SIDE  
House, s e  
36 Saunders Rev Dr J

38 Anderson Arthur  
Private grounds  
Maple st intersects  
54 Rochester Edwin  
60 Perkins Wm C  
66 McGillivray Wm  
Elm st intersects  
Planing mill, s e  
Vacant lots  
Spruce st intersects  
House, s e  
110 Meech Asa, blacksmith  
116 Walsh John  
118 Evan's Hall  
A lane  
124 Booth Washington E  
126 Dawson Wm  
128 Evens Joseph, general store  
Cedar st intersects  
130 Ruddick Miss E, grocer  
138 Carnochan John  
Eccles st intersects  
144 Stitt Samuel, grocer and coal dir  
159 Chamberlain Addison  
154 Dockstader George  
156 Stewart Thomas  
170 Lavallee Joseph  
Anderson st intersects  
174-178 Hewlett Wm H, butcher  
184 McLean Mrs Josephine, chssmkr  
Vacant lots  
200 McDonald David  
202 Bigras Jean  
Poplar st intersects  
Vacant lots  
210 O'Grady Michael  
212 McSorley John  
216 Egan Thomas  
226 Poulin Jean Bte  
262 Poulin Mrs Elmire  
Willow st intersects  
Private grounds  
241 Rock Thomas  
246 Rock Patrick  
250 Brennan Tobias  
254 Wetherill Mrs Margaret  
256 Benard Richard  
Balsam st intersects  
262 Rock Michael J  
264 Riopell Napoleon  
268 Lanthier Isidore  
270 Renaud Andre  
274 Beauchamp Leon  
280 Larocque Jean  
282-286 Labreche Felix, blacksmith  
Pine st intersects  
Vacant lots  
306 White James  
Vacant lot  
Margaret st intersects  
Private grounds  
326 Poulin Charles  
332 Martin Octave  
338 Mark James  
Private grounds

P  
·  
S  
T  
E  
W  
A  
R  
T  
P  
A  
I  
N  
T  
S  
a  
n  
d  
O  
I  
L  
S  
236-238  
SPARKS ST.

**W. A. CURRIE**

OUR EXHIBIT OF CHOICE AMERICAN WALL PAPERS CAN'T BE BEAT.  
183 BANK ST. Telephone 1203

**F. X. MARTIN** \* **GENERAL DRY GOODS,**  
 110 MAIN STREET, HULL.

**THE SUN LIFE** Policies are **WORLD-WIDE** as to Residence and Travel  
 JOHN R. REID, Manager, } Eastern Ontario.  
 M. H. McWILLIAMS, Cashier, }

148 **Rochester** STREET DIRECTORY. **St Andrew**

Ellen st intersects  
 348 Larose Alexandre, gro  
 Blais Elmire R, rear  
 352 Brock Wm  
 358 Burnside Thomas  
 372 O'Connor Patrick  
 374 Duemaws Charles  
 C A R crossing  
 Vacant lots  
 Norman st intersects  
 508 Rose Peter  
 512 Vacant  
 514 Boncci Michael  
 526 Quenneville Henri  
 532 Girouard Henri  
 Pamilla st intersects  
 534 Pelletier Alexandre  
 Vacant lots  
 River road

**Rockcliffe Park.** one mile north-east  
 of city limits, for names see suburbs  
 of Ottawa.

**Rose,** runs south from 304 St. Andrew  
 to St. Patrick, first east of King,  
 Ottawa Ward.

**EAST SIDE**

House, s e  
 7 Marchand Amable  
 9 Benoit Elie  
 11 Baulne Antoine  
 13 Lauzon Emànuel, cab owner  
 17 Gauvreau Mrs Dorothee  
 19 Boivin Augustin  
 21 St Amand Zephir  
 27 Ethier Mrs Onesime  
 29 Roy Ferdinand, cab owner  
 33 Vezina F X  
 35 Davis Mrs Elizabeth  
 37 Cregar Solomon  
 49 Store, s e

**WEST SIDE**

Store, s e  
 2 Gauvreau Hormisdas, barber  
 Church st ends  
 18 House, s e  
 22 Brule Thomas  
 24 Dubois Alexandre  
 26 Seguin Alphonse  
 32 Desloges George W  
 34 Milotte Edouard  
 50-54 Store, s e

**Russell Av,** runs south from 292 Theo-  
 dore to city limits, St. George's Ward.

**EAST SIDE**

25 Gorman Michael J  
 29 Carter Wm  
 31 Hodgson John  
 Vacant lots  
 33 Whillock W H  
 45 Foley James  
 Vacant lot

55 Lusignan Mrs Malvina  
 59 Fortier James G  
 61 Dube Wilfrid  
 Osgoode st intersects  
 Pasture fields  
 604 Blume Ludwig  
 Ann st intersects  
 City limits.

**WEST SIDE**

House, s e  
 26 Wood Ebin B  
 22 du Plessis Leonidas J T R  
 60 Vacant  
 62 O'Meara John  
 64 Vacant  
 66 Norton Mrs Lillie  
 Osgoode st intersects  
 Ottawa Golf Club  
 Pasture fields  
 Templeton st intersects  
 Vacant lots  
 591 Geack Frederick  
 593 Schultz Robert  
 595 Debault August  
 597 Schultz August  
 599 Kritch Franz  
 601 Grihan Johann  
 603 Grihan August  
 605 McGann James  
 605½ Jordan Franz  
 609 Kritch Charles  
 611 Ness Theodore

**Ann st**

**St Andrew,** runs east from 349 Sus-  
 sex, second north of St. Patrick, to  
 Rideau River, Ottawa Ward.

**NORTH SIDE**

Hotel s e  
 11 Martin Isaie  
 Vacant lots  
 13 Goulden Robert A  
 17 Bondy Albert D  
 19 Levilain Mrs Marguerite  
 21 Lepine Maxime  
 27 Ambrise Antoine  
 29 Montagon Michael  
 33 Paquet Pierre  
 35 Foubert Pierre  
 37 Allard Narcisse  
 39 Beaupre Alexandre  
 45 Lafleche Eugene R  
 47 Jolicoeur Mederic  
 49 Deschenes Onesime  
 51 Demers M Alphonse  
 53 Coursolle Jacob, gro  
 55 Hurteau Leon  
 59 Bidgy Jacob  
 61 Roccoo Graziadel  
 62 Jette Wilfrid  
 65 O'Meara Wm  
 67 Grecco Mrs Sophie  
 69 Lachapelle Edouard  
 71 Poirier Charles N  
 75 Blake Wm  
 79 Summers James

**BRYSON, GRAHAM & CO.** | *Ribbons and Laces*

# BUSH, BONBRIGHT & CO.

We carry a Large Stock of finest  
world-renowned  
**ORGANS and PIANOS**  
158 SPARKS STREET.

St Andrew

STREET DIRECTORY.

St Andrew

149

81 Boileau Auguste  
89 Thomas Frederick T, architect  
91 Dupont Alexandre  
95 Olivier Miss Josephine  
97 Olivier Elie  
103 Dube Octave  
105 Hudon Jean, carpenter  
113 Laperriere Augustin  
115 Vacant  
117 Archambault Joseph, painter  
113-125 Store s e  
Dalhousie st intersects  
Store s e  
133 Stables  
137 Dostaler Alfred  
139 Robert Pierre  
143 Vecsler Moses  
145 Lyon Leon  
147 Balacan Henry  
149 Leblanc Cyprien  
153 Beauvais Denis  
153 1/2 Murphy Peter  
155 Rheaume Auguste  
157 Rocque Victor, shoemkr  
159 Dube Ferdinand  
161 Malette Medard  
163 Lepine Moise jun. cab owner  
167 Clairoux Joseph  
171 Lemieux Mrs Adele  
175 Marneau Joseph  
177 Berichon Isidore  
179 Nadon Eugene  
Vacant, rear  
Brunet Edmond, rear  
Gauthier Evangeliste, rear  
181 Ladouceur Theodule  
183 Fortier Antoine  
185 Hatte Simon  
187 Hatte Paul  
189 Legare F X  
191 Carisse Charles, jun  
193-195 Store s e  
Cumberland st intersects  
Store s e  
203 Charette Elzear  
207 Carisse Charles  
211 Turcotte Mrs Adeline  
213 Lahaise Joseph  
217 Marchand Mrs Ursule  
219 St Germain Alphonse  
221 St Louis Wilfrid  
223 Racicot Mrs Alphonsine  
227 Marneau Mrs Euphemie  
229 Burns James  
231 Bonnier Joseph  
233 Lefebvre Emlie  
239 Cousineaux Alex  
241 Gareau Joseph  
243 Store s e  
King st intersects  
245 Store s e  
247 Martel George  
Yard  
255 Theriault Alfred  
257 Morin Maxime  
259 Proulx Jean  
261 Proulx Israel  
263 Landriau Eugene  
267 Bordeleau Miss Eleanor  
269 Michaud Philippe

273 Bordeleau Magloire  
275 Quirouet F X  
277 Champagne Denis  
283 Beaudoin Joseph  
287 Paquet Joseph  
289 Dube Louis J A  
291 Bordeleau Henri  
293 Doucet Joseph  
295 Bordeleau Cleophas  
297 Barette Edward  
301 Rene Joseph  
207 Cantwell John  
313 Boyer Anthime  
317 Ouellet F X  
319 Boyle Mrs Marie H  
321 Gauvreau Emery  
325 Leclair Mrs Rachel  
327 Goldstein Moses  
329 Cardinal Dolphis  
331 Lacelle Andre  
341 Vacant  
343 Tremblay Hubert  
345 Robert Alfred  
347 Ouellet Felix  
349 Dufour Ernest  
352 Charbonneau Wm  
355 Charbonneau Louis  
359 Robillard Edmond  
361 Dore Jeremie  
363 Beauvais Alfred  
367-369 Vacant  
411 Monastery of Our Lady of Charity  
Good Shepherd's Convent  
Dupuis Alexandre

## SOUTH SIDE

20 Chabot Alfred  
22 Auger Joseph  
26 Eaton Alexandre  
28 Gauvreau Wilfrid  
32 Postinghel Mrs Flavie  
34 Lacelle Evariste  
38 Bolvin Joseph  
40 Barbeau George  
42-48 Larocque Amedee  
50 Morency Joseph  
52 Hanrathy John  
54 Ouellet Joseph  
56 Boucher Joseph  
58 Allard Albert  
60 Chatelain Henri  
62 McGoun Wm  
64 Roy Albert  
66 Benard J Bte  
68 Labelle Celestin  
Vacant lots  
78 Sauve Samuel  
80 Chartrand Michel  
82 Armstrong Mrs Catherine  
84 Lefebvre Jean Bte  
86 Langlois Oswald  
88 Groulx Delina  
90 Gravelle Alexandre  
92 O'Brien Dennis  
94 Grouard Jean Bte  
98 Williamson John J  
102 Perrin Arthur  
102 1/2 Vacant  
106 Monette George  
110 Arbiqge George

**INSURE IN HOME LIFE** Association of Canadian Agents  
 YOUR LIFE THE HOME LIFE ASSOCIATION OF CANADIAN AGENTS  
 W. F. WADELLE, Agent.

## C. B. TAGGART & SON

Brokers, Houses for Sale and to Let  
RENTS COLLECTED. Phone 703  
Cor. BANK and WELLINGTON STS.

# BUSH, BONBRIGHT & CO.

We are **SOLE AGENTS** for the  
**New Williams and New Raymond**  
**SEWING MACHINES**

**DAVID MANCHESTER** | FULL LINE OF GENT'S 440-444 WELLINGTON ST. and 443-447 SPARKS ST. | FURNISHINGS -

150	St Andrew	STREET DIRECTORY.	St Joseph
112	McCullough Mrs Mary		330 Desloges George
114	Ouellet Arthur		332 Desjardins Victor
116	Storehouse		334 McCullough Miss Rose A
	Store s e		336 Spector Isaac
	Dalhousie st intersects		342 McCullough Alexander
128	Store s e		Friel st commences
	Yard		344 Store s e
138	Monette Paul		348 Lajoie Joseph
140	Teefer Mrs Ellen		350 Dube Ferdinand
142	Rogers Anthony		353 Pilon Mrs Aurelle
148	Fanning Mrs Bridget		360 Arbie Leon
156	Roy Adolphe		368 MacFarlane John
	Vacant lot		St Joseph st commences
166	Landriau Alexandre		Private grounds
168	Lepine Moise		378 Vacant
172	Madore Joseph		380 Lauzon Mrs Marie
174	Lindh Leon		386 Faucher Evangeliste
176	Leveille Mrs Sophie		388 Bisson Philippe
	Vacant lot		390 Belaire Edmond
182	St Amand Auguste		392 Scobie Wm
184	Landry Pierre		394 Vacant
188	Richard Emery		396 Lacroix Eustache
198	Young John		398 Vacant
	Cumberland st intersects		400 Rochon Pierre
202	Store s e		402 Charbonneau Louis
206	Leveille Alfred		Notre Dame st commences
208	Belanger Joseph		Gardens
210	Lapointe Cleophas		Stables
212	Desormeaux Mrs Marcelline		436 Dupuis Alexis
214	Roy Evangeliste		Rideau river
216	Lacoste Jean Bte		
218	Preston Joseph		<b>St James</b> , runs west from 124 Nichol-
220	Garipey Napoleon		as, between Wilbrod and Theodore, to
222	Jolicoeur Cleophas		the Canal, St. George's Ward.
	Vacant lot		Not built on.
230	Desilets Andre		<b>St Joseph</b> , runs south from 368 St.
232	Gagne F X		Andrew, fourth east of King, to St.
236	Desilets Moise		Patrick, Ottawa Ward.
	Vacant lot		<b>EAST SIDE</b>
	King st intersects		9 Vacant
248-252	Store s e		15 Gauvreau Alexandre
254	Lapointe Michel		19 Perras Leon
256	Groulx Hector		21 Dubuc Louis
256½	Chartrand Odile		25 Roy Wm
258	Marineau Sevigny		29 Poirier Toussaint
260	Parent Maxime		31 Pelletier Alfred
262	Desormeaux F X		33 Desjardins Philleas
264	Baril Henri		35 Menard Mrs P, grocer
268	Charbonneau Alfred		39 Rochon Maxime
278	Ste Marie Joseph		43 Labelle Mrs. Hermine
280	Burrows Wm		45 Blais Mrs Sophie
284	Sugarman Simon		Store s e
286	Dionne Prime		<b>WEST SIDE</b>
292	Aubin Norbert		2-8 Vacant
294	Boyer Alderic		12 Mathe David
296	Theriault Mederic		14 Lacroix Joseph
298	Chateauvert Edouard		18 Morin Arthur
300	Gauvreau Charles		20 Seguin Joseph
304	Gauvreau Hormisdas, grocer		22 Mitchell Moise
	Rose st commences		22 Mitchell Moise
306	Delore Jean Bte		28 Charette Joseph
308	Robillard Joseph		32 Poirier Joseph
312	Taillefer Isaie		38 Vacant
314	Carter Edward		40 Gareau Calixte
316	Labelle Evangeliste		Sheds
320	Rodier Isidore		52-54 Store s e
322	Masson Alfred		
	McGee st commences		
326-328	Paquette Thomas, grocer		

**BRYSON, GRAHAM & CO.** | CARPETS and OIL CLOTHS

# High Explosives, Trioline

OTTAWA POWDER CO., Ltd.  
20 Central Chambers, 46 Elgin St.

St Patrick

STREET DIRECTORY.

St Patrick

151

**St Patrick**, 1000 east from Ottawa River to St. Patrick's Bridge, Rideau River, intersecting Sussex at No. 214, Ottawa and By Wards.

**NORTH SIDE**

- 15 Gendron Ferdinand A  
Nepean Point
- Thompson G G, caretaker
- 75 Government Printing Bureau  
A lane
- Vacant lots  
Sussex st intersects
- Basilica grounds
- 143 Archbishop's Palace  
Duhamel Rt Rev J Thomas, D D,  
Archbishop of Ottawa  
Routhier Mons J O, Vicar-General  
Campeau Rev L N  
Bouillon Rev George  
Plantin Rev J A  
Deguire Rev J C W  
Groulx Rev Albert  
Gibeau Allstie, door kpr
- 163 Robert Pierre
- 165-175 Monastery of the Precious Blood
- 177 Motard Joseph
- 181 Villeneuve Amedee  
Vacant lots
- 191 Morel Michel
- 193 Robitaille Jacques
- 195-197 Joliette Hotel, J Pelletier, prop  
A lane
- 199 Valiquette Mrs Hortense, grocer
- Bellefeuille Joseph
- 201 Enright Mrs Elizabeth
- 205 Brazeau Joseph
- 207-209 Chevrier Adrien D, prop Victoria  
Hotel
- 215 D'Amour Alberic
- 217 Grant Pierre
- 219 Beauvais Joseph
- 221 Ferland Joseph G
- 223 D'Amour Louis
- 225 Decoeur Honore
- 227 Charron Jeremie
- 227½ Brunette Louis, carriage mnfr
- 229 Gauthier Edmond
- 231 Tasse Wilfrid, cab owner
- 233 Asselin Olivier
- 235-237 Lalonde Ephrem
- 243-245 Store s e  
Dalhousie st intersects
- 251-253 Store, s e
- 255 Gibson Sidney
- 257 Robert Mrs Sophie
- 259 Gauthier Edouard
- 261 D'Aoust Joseph
- 265 Robert Mrs Marie
- 267 Cote Isidore
- 269 Couillard Theophile
- 273 Laperriere Hector
- 275 Paris Zephir
- 277 Quirouet Louis
- 279 Callaghan Peter
- 285 Mahoney Jeremiah
- 287 Driscoll Wm
- 289 Hanrathy Phillip J
- 291 Landriau Eugene A

- 293 Brunette Joseph
- 295 McClory Mrs Mary A
- 301 Cantin Joseph A
- 303 Gallien Louis N
- 305 Johnson Mrs Sophie
- 307 Drapeau Arthur
- 309 Lepage Napoleon
- 311 Boyer Napoleon
- 313 Lizotte Agapite
- 315 Therien Adelaar
- 317 Fortin Joseph E  
Cumberland st intersects
- 319 Schingh Francis, gro
- 323 Auger Pierre
- 325 Roy Theodule
- 327 Loyer Patrice
- 329 Tessier Alphonse
- 331 McGillicuddy Mrs Catherine
- 333 Keaough Thomas
- 335 Bilodeau Pierre
- 337 Lefebvre Pierre  
Lefebvre Miss A, drsmkr
- 339 Beland Joseph
- 341 Landriau Christophe
- 343 Deslauriers Napoleon
- 345 Damphouse Narcisse
- 347 Murphy Mrs Bridget, grocer
- 351 Theriault Prosper
- 353 Tremblay Albert
- 359-361 Mundy James, grocer  
King st intersects
- 363 Charron Adolphe, grocer
- 365 Traversy Mrs Elise
- 367 O'Neil Richard
- 371 Lacroix J Bis
- 373 Pouley Henry
- 375 St Germain Theodule
- 377 Ouellet Charles
- 379 Gaulin Joseph  
Gaulin Mrs Marie, cigars
- 383 Cote Joseph
- 385 Pariseau Philippe
- 387 Casault Mrs Marguerite
- 389 Laframboise Camile
- 391 Vacant
- 393 Emond Joseph
- 395 Beauhy Oscar
- 397 Meunier Napoleon
- 401 St Jacques Honore
- 405 Boyle John
- 407 D'Aoust Andre
- 409 D'Aoust M J Andre
- 411 Gauthier Isabe
- 413 Fehr Karl M, mus tchr
- 415 Lemieux Joseph, fruits
- 417 Kinsella Mrs Mary
- 419 Lalonde Elzear, grocer  
Rose st ends
- 421 Belanger Charles, grocer
- 423 Brosseau Damase
- 425 Bruce Elie
- 425½ Landry Edouard
- 427 Bigras Elie
- 433 Carling Hugh
- 435 Letourneau Elie
- 437 Joannette Mrs Marie, grocer  
McGee st ends
- 441 Reardon John
- 443 Fitzpatrick Miss Margaret

**PANTS OVERALLS AND WRAPPERS**  
 Mfrs. PERISON MFG. CO. OTTAWA, ONT.

**W. A. CURRIE**

The Peoples' Paper Hanger and Sign Writer. —  
183 BANK ST. - Telephone 1203

The Policies of the **SUN LIFE** are absolutely Unconditional. *JOHN R. REID,*  
*Mgr. Eastern Ontario.*  
*M. H. McWILLIAMS, Cashier.*

152 St Patrick STREET DIRECTORY. St Patrick

**F. X. MARTIN** \*  
 GENTS' FURNISHINGS and READY-MADE CLOTHING,  
 110 MAIN STREET, HULL.

445 Crocheteire Jean Bte  
 447 Boucher Mrs Emelie  
 448 Robinette Jacques O  
 453 Ricard Wm  
 457 Joubarne Alphonse  
 Joubarne Omer, barber  
 459 Bovin Mrs M A, grocer  
 Friel st intersects  
 461 Goulet Joseph, grocer  
 462½ Prot Leon  
 467 Beauchamp Victor  
 469 Primeau Onesime  
 475 Arbick Cleophas  
 477 Vacant  
 483 Vacant  
 485 Landry Louis  
 St Joseph st ends  
 487-489 Hudon Pamphile A, grocer  
 491 Gagnon Augustin  
 493 Gagne Elie  
 497 Sugarman Abraham  
 501 Laplante Joseph  
 505 Valade Mrs Adele  
 507 Philippe Antoine  
 509 Bembrin Joseph  
 511 Desjardins Alphonse  
 513 Tremblay Albert  
 515 Constantineau Louis  
 517 Renaud J Bte, liquors  
 519 Morin David, grocer  
 Notre Dame st ends  
 525 527 St Anne's School  
 529 Tessier Alphonse  
 533 Jeanveau Eugene  
 537-539 Laliberte F X, grocer  
 543 Brazeau Mrs Melina  
 545 Tighe Richard  
 547 Cassidy George  
 Richer Dosithee  
 Chouinard Andre, rear  
 549 Brown Joseph  
 551 Coleman Alfred  
 553 Fair Robert  
 555 Thomas Ferdinand  
 557 Richer Dosithee  
 Richer Mrs Flora, dressmaker  
 559 Lalonde Eugene  
 561 Pominville Mrs E, fruits  
 561½-563 Pepin Israel  
 569 Hornsby Charles D  
 571 Carroll James  
 577 Paquet Wm  
 579 Ouellet Cyrias  
 585 Dufour Joseph  
 587 Walsh Mrs Elizabeth  
 589 Lacavaller F X  
 591 Morin David  
 Pinard st commences  
 609 Rochon Jean Bte  
 611 Boily Alfred  
 615 Roy Joseph H  
 619 Proulx Napoleon  
 Private grounds  
 635 Lecourt Joseph P M  
 Vacant lots  
 643 Desjardins Severe  
 645 St Denis Hormisdas  
 647 Giroux Michel  
 Vacant lot

661 Picotte Joseph  
 663 Proulx Omer  
 665 Desroches Joseph  
 Vacant lot  
 667 Larose Marcellin, grocer  
 669 Dubien Thomas  
 671 Graham Michael  
 Vacant lots  
 65. Couturier Marclien  
 683 Legault Olerie  
 685 Lafontaine Napoleon  
 Mayer Joseph  
 SOUTH SIDE  
 Hull Ferry Landing  
 Laverdure E G, vessel owner and  
 prop Hull Ferry  
 2-10 Vacant (4)  
 16 Ethier Cesaire  
 Major's Hill Park  
 Mackenzie av commences  
 104 Dunn R & J, bottlers  
 106 Vacant  
 108 Dunn R & J, bottlers  
 Store, s e  
 Sussex st intersects  
 122 Store, s e  
 126 Morneau Bruno  
 Jollette Emile  
 Villeneuve Octave  
 128 Asselin Napoleon  
 Dupuis Augustin  
 Vacant lot  
 138 Rochon Flavien  
 142 Valade F X, phys  
 146 O'Keefe Wm  
 148 Valiquette Miss Hermine  
 150 Rochon Alphonse  
 154 Archambault Charles B  
 158 Fortin Leonard  
 164 Bart Alfred  
 166 Ste Marie Samuel  
 168 Larose Joseph  
 170 Damien Mrs Elizabeth  
 172 Beaudoin Joseph  
 174 St Jean Pierre, phys  
 178 Lefebvre Marcel  
 180 Pelletier Joseph H  
 182 Tasse Charles  
 184 Potvin Louis Z  
 186 Corbeil Amable, cabt mkr  
 188-190 Glasson Ferdinand, carpenter  
 192 Webb Charles  
 196 Journeau Elizear  
 198 St Denis Denis  
 200 Prevost Mrs Elizabeth  
 204 Lafontaine George, barber  
 268-210 Capital Hotel, E Brousseau pr  
 212 Arisebois Godfrol  
 214 Claude Pierre  
 216-218 Lagare Pierre  
 220 Gratton Joseph  
 222 McCullough Mrs Mary  
 224-226 Juneau Patrice, bdg hse  
 228 Larabie Elie  
 230 Tasse Jeremie  
 232 Leblanc Etinne  
 230 Charrier Mederic  
 244-246 Store, s e  
 Dalhousie st intersects

**BRYSON, GRAHAM & CO.** | **BLANKETS & FLANNELS**

# BUSH, BONBRIGHT & CO.

HEINTZMAN & CO. PIANOS have always been awarded first premiums where ever exhibited. For Sale at 158 SPARKS STREET

St Patrick

STREET DIRECTORY.

St Patrick

153

- 248-250 Store, s e  
 252 Spector Isaac, tlr  
 254 Ferras Joseph, tlr  
 256 Cusson J Edmond  
 258 Malouin Joseph  
 264 Frederic Mrs Catherine  
 266 Ricard Gustave, cabman  
 270 Bellefeuille Felix  
 272 Grignon Urgele  
 274 Labelle Venant  
 Regimbal Pierre, baker  
 276 Lavigne Jean Bte  
 280 Laberge Francois  
 282 Frederic Hector  
 286 Lafortune Fidele  
 288 Barrette Joseph  
 290 Seguin Zephir, cabman  
 294 Gravelle Henri  
 296 Frederic Arthur  
 298 Richer Joseph  
 300 Ardill John  
 302 Bellefeuille Mrs E, grocer  
 St. Bridget's (R.C.) Church  
 Cumberland st intersects  
 320 Renaud Louis, flour and feed  
 324 Minehan Patrick  
 328 Auborne Edouard  
 330 O'Meara Mrs Elizabeth  
 332 Whelan Lawrence  
 334 Kinsella John, contr  
 338 Killeen George  
 338½ Booth Mrs Catherine  
 340 Outman Urlah  
 342 Champagne Isidore  
 344 Deschenes J Omer  
 346 Murphy John  
 348 Meunier Francis  
 350 Daly Patrick  
 352 Demers Jean Bte  
 354 Leger Honore  
 356 Lemaitre George H  
 360 Latrelle Emery  
 362 Danis Mrs D, butcher  
 King st intersects  
 364 Valiquette A, barber  
 366 Aubrey Jean Bte  
 368 Connolly Mrs Maria  
 372 Ouellet Solomon  
 374 Ouellet Joseph  
 376 Scanlan Mrs Mary  
 380 Malmberg Magnus  
 380½ Kelly Michael  
 382 Leblanc Joseph  
 384 Turgeon Isidore  
 386 Poulot George  
 386½ Dube Rosario  
 388 Seguin Henri  
 390 Chevier Ulric  
 392 Quesnel Louis  
 396 Chevriier Mrs Adele  
 402 Dorton C A, blacksmith  
 Sauve Jean Bte, carriagemkr  
 Talbot Auguste  
 408 Vacant  
 410 Choquette Gilbert A  
 Nelson st intersects  
 418 Gauvin Joseph, blksmith  
 420 Laneuville Benjamin  
 422 Rochon Joseph

- 424 Charbonneau Arthur  
 428 Goulin Edouard  
 430 McCauley Wm  
 432 Dubois Narcisse  
 436 Harris Aaron  
 Abraham Antoine A  
 438 Amyot F X  
 442 Tessier Antoine  
 444 Dumoulin Joseph  
 446 Clairoux Roch  
 450 Deslauriers Honore  
 454 Corbell Edouard  
 456 Charbonneau Cleophas  
 458 Dumoulin Venant, liquors  
 460 Tremblay Albert, btchr  
 Friel st intersects  
 462-464 Spenard Alex, tinner  
 466 Deschamps Telephon, grocer  
 468 Boucher Benjamin  
 470 Paquet Mrs Flavie  
 472 Faucher Narcisse  
 476 Meuilleur Pierre A  
 478 Scott Michael  
 480-482 Jompierre A J, baker  
 484 Laplante Joseph  
 488 Groulx Jean Bte  
 488½ Charbonneau Miss E  
 490 Charbonneau Honore  
 492 Warner Charles  
 496 Packwell Peter  
 496½ Barnabe Joseph  
 498 Fournau Mino  
 498½ Gagnon Thomas  
 500 Spector Moses  
 502-504 Arado Antoine J  
 Chapel st commences  
 518 Desjardins Alfred  
 522 Desjardins Mrs Rose A  
 524 Desjardins Mrs Elisabeth  
 528-530 St Anne's Hall  
 536 St Anne's (R.C.) Church  
 Desjardins Mrs Adeline  
 546 Dagenais Edouard  
 548 Bernier Jean Bte  
 550 Deslauriers Alphonse  
 554 Goucau Adolphe  
 564 Morin Mrs Sophie  
 Vacant lot  
 Augusta st commences  
 574 Sarazion Mrs Jeannette, grocer  
 Sarazion Celestin, cab owner  
 578 Ladouceur Noel  
 580 Ladouceur Zotique, cab owner  
 582 Bourque Joseph  
 584 Boyle Peter  
 586 Franche, Jean Bte  
 588 Lalonde Mrs Philomene  
 Vacant lot  
 590 Lavigne Wilfrid  
 592 Berichon Napoleon  
 600 Green Michael  
 604 Caldwell John  
 606 Lemieux Louis, grocer  
 Cobourg st commences  
 626 Dupuis Mrs Herminie, grocer  
 Dupuis Adolphe  
 628 Strachan Mrs Janet  
 630 Leblanc Louis

# HOMELIFE

Policies are WORLD WIDE as to Residence and Travel.  
 Office, 152 BANK STREET, (Cassington Station),  
 W. J. WADDICHELL, Manager Eastern Ontario.

**C. B. TAGGART & SON** AUCTIONEERS, VALUATORS, etc.  
 Tel. 703. Cor. Bank & Wellington Sts.

# BUSH, BONBRIGHT & CO.

THE REINOLMAN & CO. PIANOS ARE  
no equal in **Tone, Touch and Durability**, which makes them the most  
popular instrument of the period.

154

St Patrick

STREET DIRECTORY.

Sherwood

**DAVID MANCHESTER** Our Own Ready-Made Clothing. 440-444 WELLINGTON ST. and 443-447 SPARKS ST.

632 Landry Felix  
 634 Leveque Joseph, cab owner  
 636 Lacroix Eustache  
 638 St Amand Jules  
 640 Holmes Frederick  
 642 Burris Joseph  
 644 Henry Robert  
 650 McEvoy Wm  
 654 McEvoy Mrs Julia  
 658 Vacant  
 660 Vacant  
 662 Vacant  
 664 Vacant  
 664½ Vacant  
 Vacant lots  
 Charlotte st commences  
 Vacant lots  
 Johnson Thomas  
 698 Banfield Richard  
 Wurtemberg st commences  
 Vacant lot  
 Rideau River

**Salisbury Av.** runs south from Theodore to city limits, second west of Rideau River, St. George's Ward.

Not open

**Salisbury Pl.** runs south from Gilmour to Lewis, first east of Macdonald, Central Ward.

FAST SIDE

Turner Frank

WEST SIDE

Not built on

**Sandfield Terrace**, see 85 Florence street.

**School Lane**, runs north from Stanley av to Mackay, third east of Sussex, Rideau Ward.

Not built on

**Second Av.** runs south from Wellington to city limits, between C A R & C P R tracks, Dalhousie Ward.

EAST SIDE

Lumber piles

WEST SIDE

Groulx Francis  
 Lumber piles

**Second Av** (Glebe property), runs west from Elgin to Concession, second south of Patterson's Creek, intersecting Bank st between 687 and 797, Central and Wellington Wards.

NORTH SIDE

19 Bull Enoch

Vacant lots

Howe Arthur

Unfinished house

Vacant lots

43 Stark John

Vacant lot

O'Connor st intersects

Vacant lots

Brown Daniel W

Unfinished houses (2)

Brown James

Vacant lots

Unfinished house

Vacant lots

Bank st intersects

Not open further

SOUTH SIDE

22 Bannister James

24 Lane Albert E B

26 Clarke James

28 Russell John

30 Brown Christian

34 Wilson John

O'Connor st intersects

Vacant lots

Wells Sanford O

Vacant lots

Lester Wm H, contr

Vacant lots

Bank st intersects

Not open further

**Sherwood** (Le Breton Flats), runs south from Oregon, between Bridge and Broad, to 72 Ottawa, Victoria Ward.

EAST SIDE

Stable

Lumber piles

21 Kealey James

23 Ouellet Jacques

27 Nevins Michael

31 Braithwaite George

33 Braithwaite Wm H

35 Agen Thomas

43 Dominion Transport Co stables

51 Mulligan David

53 Dunn Wm

59 Cooke Samuel

65 Johnston Mrs M, bdg house

67 Blanch Napoleon

69 Roy Joseph

Hotel, s e

Queen st w intersects

Store, s e

89 Maheu Antoine

91 Charbonneau Victor

95 Finnerty Mrs Ann, bdg hse

99 Smith Wm J

109 O'Connor John

111 Madden Wm

113-117 Separate School

119 Durand Edouard

# BRYSON, GRAHAM & CO.

**SILKS AND DRESS GOODS**



# Dynamite, Trioline | OTTAWA POWDER CO., Ltd.

20 CENTRAL CHAMBERS, OTTAWA.

Sherwood

STREET DIRECTORY.

Slater

155

121 Mann Mrs Annie  
123 Thibodeau Mrs Elisabeth, confy  
125 Lemoine Mrs Elizabeth, confy  
Ottawa st intersects

House, s e

WEST SIDE

2 Soubliere Moise  
4 O'Meara Mrs Margaret  
6 Dorion Mrs Maria  
6½ Olsen W  
8 Millard George  
10 Skelton John  
12 Cook Herbert  
14 Dale Robert  
22 McCowan John  
24 Raymond Hermas  
26 Marks John H  
30 Leclair Wm  
32 Lafleur Albert  
34 Nichol Robert  
36 Ussher James  
42 Larocque Pierre  
Milks Felix, rear  
46 Johnston John  
48 Atkinson John  
54 Larocque Alexandre  
Lumber piles  
70 Sayer Fabien, cab owner  
Queen st w intersects  
Vacant lot  
90 Lauzon Hilaire  
92 Hiscox Samuel  
94 Bouchard Miss Annie, dressmaker  
96 Devierge Mrs Celina  
98 O'Neil Patrick  
102 Vacant  
102½ Rolland Henri, cab owner  
104 Rolland Henri jr, cab owner  
108 Chamailard Edmond  
Fournier Miss V, dressmkr  
110 Farrell John  
112 McConnell George R  
114 Nichol Wm, grocer  
120 Hunter John  
124 Proulx Francis  
126 Boucher Pierre

**Sidney**, runs west from Preston to city limits, first north of River Road, Dalhousie Ward.

NORTH SIDE

2 Belanger Jean, grocer  
Vacant lot  
16 Duford Alphonse  
20 O'Connell Thomas  
38 O'Connell John  
Private grounds  
50 Turner Wm  
C P R crossing

Vacant lots

SOUTH SIDE

Experimental farm  
C P R crossing

**Slater**, runs west from Canal W. third south of Sparks to Concession, intersecting Elgin at 98. Central and Wellington Wards.

NORTH SIDE

Storehouse and stables  
19 Clarke Nicholas W  
Private grounds  
31 McLaughlin George  
Private grounds  
37 Kirkcaldie Miss M, dressmkr  
39 Newman Charles J  
41 Farrell Miss M E, dressmkr  
43 Bertschinger Alphonse H  
Elgin st intersects  
45 Franklin John  
47 Langevin Edouard J  
Vacant lots  
89 McNulty John J  
93 Lantz Miss Louisa  
Private grounds

Metcalfe st intersects

House, s e

Private grounds

Trafalgar pl commences

125 Stanford Wm  
127 Craibtree Mrs Elizabeth  
131 Sutton Mrs L L  
133 Lawson Miss Georgina  
Fraser Mrs Mary C  
135 Blair Wm L  
137 Blyth George R

A lane

Vacant lots

House, s e

O'Connor st intersects

House, s e  
171 Paterson Mrs Wilhelmina  
175 Fair Wm M  
177 Watford Charles P  
179 Boyce John C  
183 Graves Mrs Sarah, bdg hse  
187 Kenly Mrs Annie  
191 Vacant  
193 Vacant  
197 Kirby Halder S  
199 Fedarb Frederick J  
203 Lewis Mrs Jennie  
205 Copping James  
Twigg Miss Matilda, nurse  
209 Keeling Samuel A  
211 McLean Donald C

A lane

215 Loughton George

217 House, s e

Bank st intersects

Church, s e  
247 Leyden Miss Margaret  
249 McIntyre Mrs Jennie  
251 Dobier Mrs Grace  
257 Porter Nelson D  
259 Porter Mrs Sarah F  
263 McCormick Andrew  
269 Vacant  
273 Cole Alexander G  
275 Vacant  
277 Neville Mrs Elizabeth  
Burke Maurice

**P A I N T I N G  
AND  
P A P E R H A N G I N G  
P. STEWART,  
236-238 Sparks St.**

**W. A. CURRIE**

OUR EXHIBIT OF CHOICE AMERICAN WALL PAPERS CAN'T BE BEAT.

183 BANK ST. Telephone 1203

# The SUN Life

Is a Canadian Company.

Office, Russell House Block  
24 SPARKS ST.

156

Slater

STREET DIRECTORY.

Slater

**F. X. MARTIN**  
 \*  
**MEN'S AND LADIES' FURS A SPECIALTY.**  
 110 MAIN STREET, HULL.

279 McLeish David  
 Vacant lot  
 House, s e Kent st intersects  
 Factory, s e  
 Vacant lots  
 337 Thicke Chas R  
 339 McEvoy Samuel T  
 343 Snow Horace C  
 Vacant lots Lyon st intersects  
 Private grounds  
 367 Living Henry H  
 367½ Scanlon Wm A lane  
 369 Bonell Amos  
 375 Scharf John J  
 379 Brown Miss Mary  
 383 McDonald Thomas  
 385 Jones Frederick  
 387 Vacant  
 389 Vacant  
 391 Poaps J Vincent  
 House, s e Bay st intersects  
 Private grounds  
 Coligny Ladies' College, r e  
 419 Mark Robert, physician  
 Ontario Musical College, Miss Mary  
 J Mark, prin  
 421 Ottawa Maternity Institute and In-  
 fants' Home, Dr. R. Mark, Med  
 Supt  
 Vacant lots  
**SOUTH SIDE**  
 Coal sheds  
 Vacant rink  
 34 Wood Mrs Celeste  
 38 Loverin Mrs Ellen  
 House, s e Elgin st intersects  
 House, s e  
 60 Addison Miss Isabella  
 62 Coulson Mrs Margaret A  
 64 St Dizier Wm  
 66 Grant Mis Elizabeth C  
 68 Peden Mrs Flora A lane  
 74 Jackson Wm J  
 76 Webb Henry F  
 78 Pelton James A  
 80 Daws Walter  
 88 Salvation Army Rescue Home  
 90 Vacant A lane  
 House, s e  
 Metcalfe st intersects  
 House, s e  
 114 Link George  
 116 Pearson Charles J A lane  
 122-124 Selwyn Edward A  
 Selwyn Mrs Mabel, dressmkr  
 128 Gardner David A lane  
 132 McMahon Wm C  
 136 Todd John  
 138 Moore James  
 144 Vacant

146 Grey Mrs Margaret D  
 152 Hill Wm  
 Vacant lots O'Connor st intersects  
 House, s e  
 174 Vacant  
 178 Fligg Wm H  
 180 Cousins Mrs Eliza A lane  
 184 MacDonald Archibald  
 188 Parks Wm  
 192 Griffith Franklin M  
 196 Brown Horace T, pro med  
 Vacant lots  
 House, s e Bank st intersects  
 Store, s e  
 226 Rideau Bicycle Club  
 Snider Frederick, rear  
 238 Palmer Mrs Kate, dressmkr  
 Palmer John  
 244 Burns Wm H  
 246 Webster Edward  
 250 Vacant  
 252 Olmsted Charles A  
 260 Mara Edward A  
 Slater Street School  
 Kent st intersects  
 Unfinished houses (6)  
 308 Grant James  
 312 Wylie Wm W  
 318 Macara John  
 322 Graburn Mrs Florence  
 324 Smith George W, wood  
 Wood yard  
 Vacant lots Lyon st intersects  
 358 McGregor Robert  
 360 Vacant  
 364 Shuttleworth Elias  
 368 Pratt Isaiah  
 370 Yelding Miss F, marriage licenses  
 374 Poulton George C  
 376 Meadows Mrs Sarah  
 378 Wiltshire John  
 380 Wright Ruggles  
 384 Blanchet Louis  
 386 Vacant  
 388 Ward Hugh  
 392 Wright Mrs Elizabeth A lane  
 House, s e Bay st intersects  
 406 Smith John  
 408 Imlach Andrew  
 410 Dalglish James  
 412 Stewart Robert S  
 414 Wallis Brown  
 416 Curtis Nathan W  
 Wood yard  
 Vacant lots  
 452 Egan Matthew J  
 456 Dubreuil Alfred  
 458 Ice house  
 Concession st

**BRYSON, GRAHAM & CO.** | **Sheetings and Table Linens.**

**Somerset**, runs west from Emmett to Bell ninth south of Sparks, intersecting Elgin at No. 385, Central, Wellington and Dalhousie Wards.

**NORTH SIDE**

- Vacant lots
- 11 Sheppard Nugent B
- 27 Adams Samuel
- A lane
- 29 Bliss D C F
- 33 Cherry Samuel
- Vacant lots
- 39 Chamberlin James E
- Private grounds
- 45 Dunlevie John F
- Vacant lots
- 75 Matheson David
- 81 Himsworth Wm
- House, s e
- Cartier st intersects
- 111 Macdougall Hon Wm, Q C
- Private grounds
- 117 Brennan Patrick J
- Private grounds
- 181 Pattee Gordon B
- Vacant lots
- Elgin st intersects
- Private grounds
- 223 French Fleming
- 249 Gibson James
- 261 Hoegz Wm D
- House, s e
- Metcalfe st intersects
- House, s e
- Private grounds
- 303 Bott Harry
- 307 Carleton John
- Private grounds
- 312 Fisher Joseph P
- 323 Martin Oliver
- 325 MacLaren Mrs Georgina
- 329 Herridge Rev W T
- 341 Orme George L
- O'Connor st intersects
- 343 Cuzner Wm J
- 347 Jones Louis K
- 349 Workman Thomas
- 353 Fuller Thomas
- 355 Belford Miss Ethel
- Unfinished building
- 359 Shore John W
- 361 Shore Thomas A, builder
- 371 Whelan Patrick
- 373 Hayes George H
- 375 Vacant
- House, s e
- Bank st intersects
- House, s e
- 403 Parker James E
- Vacant lot
- 413 Edwards Charles F
- 415 Nichols Wm
- Private grounds
- 419 Braden Samuel
- 421 Moran John A
- 425 Holbrook Charles, contr
- 439 Masson Donald T

- Kent st intersects
- 443 MacCabe John A
- 447 Garland John L
- Vacant lots
- 453 Davidson Samuel S
- 455 Wood Henry L
- 457 Edey Moses C
- Vacant lots
- 471 Andrew Wm
- 473 McKenna James A J
- 475 McDonald Arthur C
- Vacant lot
- Lyon st intersects
- House, s e
- Vacant lots
- 569 Robb John
- 571 Brownlee James
- 573 MacDiarmid Duncan, wood
- Bay st intersects
- House, s e
- 591 Stewart Wm
- 593 Wilson James S
- 595 Lough Robert
- 597 McColl Neil
- 599 Coghlan James S
- 601 Smith Walter
- 603 Wilson Wm
- A lane
- 607 Moore Wm H
- 609 Graham John, contr
- 613 Mackey Wm
- 617 Parish G Herbert
- Vacant lot
- Percy st intersects
- 629 McFarlane James D C
- 635 McElligott Patrick
- 637 Link Henry
- 643 Brewder Richard
- 645 Pope George E
- Private grounds
- 651 Buck Jeremiah B
- 655 Villeneuve Pierre
- 659 Rioux Jean Bte
- 662 Canham George S
- 667 Pownall George A
- 669 Hickson John P
- 671 Boyce Simeon
- Unfinished building
- Vacant lots
- 683 Ellis Edward T
- Store, s e
- Concession st intersects
- House, s e
- Storehouse
- Store, s e
- Cambridge st intersects
- Vacant lots
- 735 Templeton Mrs Mary A
- Vacant lots
- Arthur st intersects
- 737 Kirby Bros, drugs
- 749 Annable Joshua
- Fire Hall No 7
- SOUTH SIDE**
- Vacant lot
- Private grounds
- Vacant lots

**FOR** Guaranteed Protection,  
 Prompt Payment of Claims,  
 The Most Liberal Conditions,

**ARE SECURED BY A POLICY IN THE**  
**HOME LIFE ASSOCIATION OF CANADA**

(Assessment System)  
**W. F. WADELL,**  
 DISTRICT AGENT,  
**152 BANK STREET.**

**C. B. TAGGART & SON, Agents.** Largest and Most Complete List of Properties for Sale, Exchange or to Let, in the City. TEL. 703. Cor. Bank & Wellington Sts.

**DAVID MANCHESTER** | **HATS, CAPS** | 440-444 Wellington St. and 443-447 Sparks St. and **FURS.**

**BUSH, BONBRIGHT & CO.**

We carry a Large Stock of finest world-renowned **ORGANS and PIANOS** 158 SPARKS STREET.

158	Somerset	STREET DIRECTORY.	Sophia
		Macdonald st commences	496 Stansfield Joshua
		Private grounds	498 Scott John Hamilton
54		Johnson John R	500 Steele Evelyn Y
56		Smy David	502 Des Rivières Mrs Lucy McGill
		Vacant lots	Lyon st intersects
74		Taylor John W	Vacant lots
		Private grounds	Bay st intersects
82		King William	House, s e
90		Odell Walter S	Vacant lots
		House, s e	House, s e
		Cartier st intersects	Percy st intersects
		Vacant lots	630 York John W. gro
114		Patterson Thomas	622 Dunn Michael
118		Macfarlane Thomas	626 Smith Wm H
122		Orme Matthew	628 McGillivray Hugh
126		McRae Peter	640 Haggerty James
		Church, s e	660 Fitzsimmons James
		Elgin st intersects	664 Pumple John
		Vacant lot	666 Berigan Jeremiah
226		Henderson George F	Vacant lots
230		Ryley George U	672 White John
		Private grounds	674 Miles John
248		Brennan Herbert H	House, s e
		Private grounds	Concession st intersects
262		Lee Wm H	Livery stables, s e
276		Burbidge Hon George W	702 Peterkin James
		Metcalfe st intersects	706 Hayden Joseph
		House, s e	708 Devine Peter
306		Whelen Peter	Lintell Wm, btchr
322		Gorman Robert	Cambridge st intersects
330		Johnson George, cab owner	House, s e
336		Gordon James M	Store, s e
340		Carling Fred	Arthur st intersects
		O'Connor st intersects	Wood yard
		House, s e	Bell st
350		Butterworth Charles A	
352		Chamberlain David C	<b>Somerset East.</b> runs east from
354		Ridout Thomas	between 364 and 314 Nicholas, second
356		Vacant	south of Theodore, to the Rideau
362		Mayo Warren	River. St. George's Ward.
364		Stoney Daniel	
		Planing mill, s e	<b>NORTH SIDE</b>
		Bank st intersects	Not built on
		House, s e	<b>SOUTH SIDE</b>
402		Jones Ralph, contr	Vacant lots
406		Garrow Alexander E, phys	College Athletic grounds
410		Bell Alfred A	King st intersects
412		McGiffin Robert	Store, s e
416		Wall Arthur W	Vacant lots to Rideau River
434		Russell Wm	
436		Urquhart Robinson	<b>Sophia.</b> runs west from Bell to Division, second south of Somerset, Dalhousie Ward.
		House, s e	<b>NORTH SIDE</b>
		Kent st intersects	Vacant lot
442		Rainsford Benjamin C	7 Walters James
450		Hinton Wm P	Vacant lot
452		Rochester Charles D	21 Jarvis John
454		Macdonald Duncan A C	23 Bouchard Pierre
456		McGregor John D	25 Johnston Edward
466		Caldwell John Y	27 Symmes John
464		May Archie F	Le Breton st intersects
470		McJanet Thomas	Unfinished house
472		Langdon Thomas	43 Rathwell John D
		Vacant lot	51 McLennan John A
474		Vacant	
		Bolling Terrace commences	
		Vacant lot	
490		Dicks Walter	

**BRYSON, GRAHAM & CO.** | *Ribbons and Laces*

# High Explosives, Trioline

OTTAWA POWDER CO., Ltd.

20 Central Chambers, 46 Elgin St.

Sophia

STREET DIRECTORY.

Sparks

159

- 53 Spence Wm  
57 Monette Oslas  
Store, s e
- SOUTH SIDE**
- Vacant lots
- 18 Ainsley Joseph N C  
20 O'Leary Henry  
22 Graham Ralph H  
Le Breton st intersects  
Store, s e
- 40 Letourneau Joseph  
42 Aubrey Joseph A  
46 Chapman Alexander  
52 Visseau Louis  
Unfinished house  
56 Kingsbury Anthony  
Store, s e

**Sparks**, runs west from Sappers Bridge, second south of Parliament Hill, to 446 Wellington, Central and Wellington Wards.

**NORTH SIDE**

- Post Office, J A Gouin, postmaster  
Lawson Miss G, stamps  
Post Office Inspector's Office, Frank Hawken, insp
- Custom House, Benj Batson, coll  
Inland Revenue, Martin Battle, col  
Ottawa River Works Office, Geo P Erphy, supt engr
- 21 Customs Examining Warehouse, Thomas Patterson, appraiser
- 23 Ottawa Gas Co  
Code & Beament, barrs
- 25 Gagnon J C, broker  
Leggo John, dentist  
Leggo Wm A, dentist  
Barry Wm H, barrister  
News Agency, Bernard Mullin prop
- Bauset J E, barr  
Egan & Gorman, insurance  
Browne John C, broker  
Ottawa Literary and Scientific Soc  
Fisher J P, barrister  
Hurdman Robert, lumber  
Dowlin John L, barrister  
Ottawa Electric Assn Rooms
- 27 King Edward, insurance  
Thompson, Geo F, coal  
Woodburn George H, insurance
- 29 Peacock George, hats and caps  
31 Irvine Wm J, tobacconist  
Lancto Fred N, barber
- 33 Durie's Chambers  
Rooms  
1 Durie John  
2-5-6 Gormally & Orde, barrs  
5-4-7 to 12 vacant
- 33-35 Durie J & Son, booksellers  
Beachwood Cemetery Co
- 37 Vacant  
39 Stephens A J, shoes  
41 Vacant  
Elgin st intersects  
45-47 Hope James & Co, mngf statrs

- Ottawa Auxiliary of the British and Foreign Bible Society  
49 McGiffin Robert, gents frng  
Swiss Steam Laundry  
51 Perley Buildings

**Rooms**

- 2 McLean D C, barr  
2-3 Horwood E L, arch  
5 Gundry Arthur W, barr  
6 Rogers V V, insurance  
Hewit H O, Newspaper adv ag  
7 Howard Dr, medicine Co  
8 Nolan M K & Co, adv speclts  
9-10 Watters & McCullough, mfg agts
- 10½ People's Bldg & Loan Assn  
James Fish, dist mgr
- 11 Crouch F A, rubber stamps  
12 Tackaberry I B, real estate  
Cole Wm, real estate  
13-17 Ottawa Chess and Checker Club
- 14 Contractors Assn of Ottawa  
15-16 Edey Moses C, arch  
17a Bellin-Carter Henry, artist
- 53 Ray C C & Co, coal  
55 Culbert John & Sons, ins agts  
Garrioch, Godard & Co, contrs  
57-59 Nolin L H & Co, dry goods  
61 McCready J J, barr  
McDermott T W, auctioneer  
63 Retallack John S S, shoes  
65 Fligg Wm H, bicycles  
67 Olmsted & Hurdman, jewellers  
69 Armstrong Miss E, milliner  
71 Wilson H W & Co, dry goods  
73 Walker E, confectioner  
Walker Wm G
- 75 McCormick, Robert A, drugs  
77 Armstrong J Alexander, dentist  
79 Tarr N S, fancy goods  
81-83 Kavanagh Bros, grocers  
83½ O'Connor & Hogg, barristers  
Lancefield G R
- 85 Mosgrove Miss A G, fancy goods  
87 Rosenthal Aaron, watchmkr  
89 Robertson & Martin, dentists  
91 Shillington & Co, druggists  
Metcalfe st intersects
- 93 G N W Tel Co, N W Bethune supt  
97 Rogers & Hubbell, insurance  
Sun Savings & Loan Co  
Hubbell Primary Battery Co of Ottawa (ltd)  
Temperance & General Life Assco Co
- 99 Pyke M M, gents, furnishings  
Pyke's Steam Laundry  
Pyke's Shirt and Collar Factory
- 101-103 Browne Eb, grocer and wines  
105 Craig J & R, merchant tailors  
107 Bower & Davidson, dentists  
109-111 Bate & Co, grocers  
113-115 Orme J L & Son, pianos, etc  
Koebler Wilhelm, mus tehr  
St James' Hall
- 117 Jarvis S J, photographer  
Addison Charles, watchmaker
- 119 Hunter David, merchant tailor  
121-123 Wilson James & Co, carvers

**WEAR THE PROFILES PATENTS**

Made by

**PERLSON MFG. COY**  
OTTAWA, ONT.

**W. A. CURRIE**

**The Peoples' Paper Hanger and Sign Writer.**  
183 BANK ST. - Telephone 1203

# The SUN Life

Low Rates, Large Profits and the Most Liberal Policy in the World.

160

Sparks

STREET DIRECTORY.

Sparks

**F. X. MARTIN** \* MEN'S CLOTHING MADE TO ORDER  
 110 MAIN STREET, HULL.

- 125 Nixon Walter, confr
- 127 McMartin & Dresser, tailors
- 129-131 Pratt James & Sons, shoes
- 133 Martin Wentworth H, tailor
- 135 Sproule Wm H, jwlr
- 137 Ashfield George & Co, fancy goods
- 139 Ashfield Miss Mira, crockery
- 141 Ryan the Misses, dressmakers  
Wood Miss Kate, photo  
Capital Engraving Co, photo engr  
Newcombe O & Co, pianos
- 143 Walker Miss Jennie, millinery
- 145 Vacant
- 147 Lyon J G, mer tailor
- 149 Singer Mfg Co The, sew machs,  
Wm Chipman, mgr  
Scrim Charles, florist
- 151-153 Wheeler Miss K R, fancy goods  
O'Connor st intersects
- 155-159 Seybold J A & Co, whole dry gds
- 161 Spittal Alex & Co, coal  
Lloyd's Plate Glass Ins Co  
Huronian Mining Co  
Ottawa & Gloucester Macadamized  
Road Co  
Macdonald George A J, acct
- 163 Young Bros, engr
- 165 Graham Mrs Elizabeth, millinery
- 167 Charbonneau Wilfrid, barber
- 169 Smith & De Crosse, dressmkr  
Smith Mrs Susie L
- 171 Stephens George W, shoemkr
- 173-175 Pritchard & Andrews, engrvrs
- 175-179 Ligget Thomas, carpets  
Rear entrances
- 181 Stalker Geo F, architect  
Canadian Mining Review, B T A  
Bell, pub  
A O U W Hall
- 183-183½ Brouse Henry A, fruits  
Capital Automatic Vending Ma-  
chine Co  
Vacant lots
- 191-201 Howe George, painter
- 203 McNeil James R, mcht tailor
- 205-211 Dominion Hall Hotel, Mrs Jane  
Pettie prop  
Bank st intersects
- 219 Shepherd E G, machinist
- 221 Pettitlerc John B  
Pettitlerc Mrs M, dressmkr
- 225 Twoy Stephen
- 227 Evans Jeremiah
- 229 Grant E & T, furriers
- 231 Sheppard & Reid, hat blockers  
Sheppard Miss Eliza  
Baker Alexander
- 233 Mancuso Frank, fruits  
Rear entrance  
Lumber yard  
A lane
- 255 McElligott J W, shoemkr
- 257 McKinsty John, sale stable  
Sheds  
House, s e  
Kent st intersects
- Church
- 289 Brough James
- 291 Sheldon Mrs Isabella  
Rear entrances

- Sheds
- 305 Perkins Edward L
- 307 Perkins E L, foundry
- 317 Perkins Alfred
- 319 Ackland Jos E, carriage painter  
Vacant lots  
Store s e  
Lyon st intersects.
- 243-345 Butler House s e  
Rear entrances
- 347-349 Massey-Harris Co, agr implmts
- 353 Vacant
- 357 Hartney Edward P  
Private grounds
- 377 Poupore John  
Bay st intersects
- 385 Sims Richard A, contr  
Vacant lots
- 397 Sweetman John
- 399 Gauthier Dosithee
- 401 Landreville Joseph, livery  
Jubinville Roderic, rear
- 403-405 Rondeau Athanase, carriage mfr  
Dubreuil & Kane, carriage pntrs  
Rear entrances
- SOUTH SIDE
- 20 G T R City Ticket Office, A H  
Taylor, agent  
Dominion Steamship Co  
Allan Line S Ships
- 22 Miles E, London & Pa is hair wks
- 24 Sun Life Assce Co, Jno R Reid mgr
- 26 Central Canada Exhibition Assn  
McMahon Edward, ins agt
- 30 Nye Lewis N, tobaccocon  
Russell The, F X Jacques, prop  
Corning J L, billiards  
Dickson Henry E, news dir  
Russell Wine Vaults The
- 36 King Charles, insurance
- 38 O'Reilly & Heney, coal  
ter Meer L E, acct  
O'Reilly & Murphy, electricians  
Pa'ks Henry, florist
- 40 Dickson H E & Co, gents' furnsngs
- 40½ McCullough G W, coal  
C A Ry Ticket Office, Simon Ebbs  
agent  
Ottawa Electric Co, The  
Elgin st intersects
- 42 C P R city ticket office, James E  
Parker, agent  
C P R Co's telegraph, H Bott local  
mgr
- 44 C P R city freight office, J H Sorley  
agent
- 46 Haycock, Richard H, ins  
Canada Life Assce Co  
Haycock, Edward E, ctvil engr
- 48 Ontario Chambers  
Rooms  
7-8 Chrysler & Lewis, barrs  
9 Kidd, Blanchet & Rutherford,  
barristers  
10 Black W G ins agt  
11-12 Hodgins John barr  
13-14 Bishop & Smith, barrs  
Nugent A A, barr

**BRYSON, GRAHAM & CO.** | CARPETS and OIL CLOTHS

# BUSH, BONBRIGHT & CO.

HEINTZMAN & CO. PIANOS have always been awarded first premiums where ever exhibited. For Sale at 158 SPARKS STREET

Sparks

STREET DIRECTORY.

Sparks

161

15 O'Meara John J, barr  
 Percival Herbert A, barr  
 16-17 Grant & Sims, barrs  
 18-19 C P Ry's Telegraph Co  
 20-21 Standard Agency Co (ltd)  
 22-23 Board of Civil Service Examiners, P Le Sueur, secy  
 24 Vacant  
 25 License Commissioners' Office, John O'Reilly, inspector  
 26a Smellie James F barr  
 27-28 Ritchie Owen, barr  
 29-30 Metropolitan Life Ins Coy, L Gibson, agent  
 31 Perley Henry F, civil engr  
 32 Leslie Geo & Son, nurserymen  
 33 Shute Theodore D, acct  
 34 Weaver, M E, ins  
 35-6 Vacant  
 37 Vacant  
 39-40 Goodwin Geo, contr  
 Racine Patrick, caretkr  
 50 Roos John, tobacconist  
 52 Doney Charles, boots and shoes  
 54 Hay Nathaniel, hardware  
 56 Ahearn & Sope, elec contrs  
 56½ Henderson Stuart, barrister  
 Bower Ira, dentist  
 Polkinghorne John A  
 Hay George  
 58 Pittaway A G, photo  
 Douglas C A & Co, ins  
 Cottage Building Assn  
 Home Building & Savings Assn  
 60 Beament & Johnston, gents' furnsgs  
 Parisian Steam Laundry  
 62 Leslie John, jeweller  
 64 Nye Lewis N  
 66-68 Murphy John & Co, dry goods  
 Munsie Miss Mary, dressmkr  
 72 Masson Robt, shoes  
 74 Carleton Chambers  
 Rooms  
 3-4 McIntyre & Powell, barrs  
 5-6 Code & Burritt, barrs  
 7-10 Vacant  
 11-14 Gemmill & May, barrs  
 Macfarlane A, barr  
 Great Northwest Central Ry Co  
 15-16 Vacant  
 17-18 Ferguson Alex, barr  
 21-22 United States Consulate, John B Riley, Consul-General  
 23-24 Harris Hebron, contr  
 25-28 Scott & Scott, barrs  
 29-32 Arnoldi & Calderon, architects  
 Grand Hotel Co  
 33-34 O'Meara & O'Meara, barrs  
 35-36 Gorman & Fripp, barrs  
 39-40 Vacant  
 41-42 Wilson John, mnfrs agt  
 43-44 Forbes Wm J, mfrs agt  
 45-46 Vacant  
 47-48 Dawson Simon J  
 49-50 Vacant  
 51-52 King Bros & Co, mfrs agts  
 53-54 Vacant  
 Mignault Alfred, caretaker  
 76 Devlin R J, hats and furs  
 78 Burns Thomas, confy

80 Thorburn C H, books  
 82 McMillan A & F, jewellers  
 84 Kenny Bros, mchnt tailors  
 86 Butterworth J G & Co, coal  
 88 Latour Felix, barber  
 90 Abbott & Wooton, drugs  
 92 Graves Brothers, hardware  
 Metcalfe st intersects  
 94-96 Ross C & Co, dry goods  
 98-100 Vacant  
 102 Holbrook G M, mechnt tailor  
 104 Masonic Chambers  
 Pratt Horace, barr  
 Kidd Wm J, barr  
 • Jarvis L, dental supplies  
 McElhinney M G, dentist  
 York Co. Loan & Savings Co  
 106 Standard Building  
 Babin Edward, ins agt  
 Selwn E A, ins agt  
 Jones Frederick, ins  
 Mutchmor Alexander, acct  
 Canadian Mutual Loan & Inv Co  
 Perkins & Fraser, barrs  
 McVeity Taylor, barr  
 106½ Macdonald Bros, gents' furnishings  
 Star Laundry  
 108 Turner Mrs M A, confectionery  
 110 Butterworth & Co, hardware  
 112-116 Gamble R & Co, dry goods  
 Short Mrs A, dressmaker  
 118 Steacy G W, cigars  
 120-126 Brunswick The, J Huckell, prop  
 Lewis J B, surveyor  
 128 Switzer Robert, dry goods  
 128½ Dewar J H, ins agt  
 Donnelly Walter L, coal  
 Anderson Robert, electrician  
 130 Stackhouse C G, dentist  
 132 Topley Wm J, photographer  
 132½ Ackroyd F, corsets  
 134 Hudson, W A, confy  
 136 Goyer David, jeweller  
 138 Mason Archibald, cigars  
 Mulligan M J, barber  
 140 Parker Charles W, photo  
 Matthewman G P, dentist  
 142-142½ Scott Mrs M C, white wear  
 Scott M O  
 144-154 Bryson, Graham & Co, dry goods  
 O'Connor street intersects  
 156 Poulin Louis N, dry gals  
 158 Bush, Bonbright & Co, pianos  
 160 Coles National Mfg Co, tents  
 162 Wilmot Ebenezer, books  
 164 Stephen Bros, paints  
 166 Cowan & Son, grocers  
 166½ Bissonnette Mrs M, bdg hse  
 168 Campbell Miss J, milliner  
 170 Lewis W H & Co, auctioneers  
 172 Stroud Bros, teas  
 174 Mills Bros, hats and caps  
 176 Mackay & Ronan, mer tailors  
 178 Sullivan John, staty  
 180 Brouse John A, fruits  
 182 Fotheringham & Popham, statrs  
 184 Moreland C, fruit, fish and game  
 C P R Tel Cos branch  
 186 Borbridge S & H, harness mfrs

INSURE IN THE HOME Life Association

HOW R. HARGREAVES, President | ASSESSMENT SYSTEM  
 A. J. PATTISON, Genl. Manager | RESERVE PRINCIPLE  
 HEAD OFFICE, TORONTO. | W. F. WADELL, Agent at Ottawa.

## C. B. TAGGART & SON

Real Estate Agents, Auctioneers, etc.  
 Tel. 703 Cor. Bank & Wellington Sts

# BUSH, BONBRIGHT & CO.

The HEINTZMAN & CO. PIANOS have no equal in Tone, Touch and Durability, which makes them the most popular instrument of the period.

**DAVID MANCHESTER** | FINE TAILORING | 440-444 WELLINGTON ST. | and 443-447 SPARKS ST. | A SPECIALTY |

- 162      Sparks      STREET DIRECTORY.      Spruce
- 188 Hillyard R W. shoes  
 190 De la Martellier Miss A, mlnr  
 192 O'Reilly Philip, mer tailor  
 194-198 Mortimer & Co., stationers  
 200 Crabb Mrs M E, mlnr  
 202 Bridgeman Mrs Maggie, c ockery  
 204 Gorman John P, fruits  
 206 Bailey Walter, tobacconist  
 208 Taylor & Gilbert, printers  
 210-212 McGregor Robert, provisions  
     Ottawa Dairy  
 214 Watters Henry, druggist  
     Bank st intersects  
 216 McClenaghan Stewart, tailor  
 218 Warwicker M E, harness  
 220 Skinner John, stoves  
 220½ Robertson J A, dentist  
     Robertson J C S, dentist  
     Armstrong J L, trusses  
     Hudson Dunbar H  
 222 Robertson Alex, real estate  
     Robertson Robert N, cigars  
 224 Vacant  
 224½ Aberdeen Hall  
 226 Vacant store  
 228 McEwan John, harness  
 234 Storehouse  
 236-238 Stewart Peter, painter, etc  
 240 British American Dye Works (br)  
     Troy Steam Laundry (br)  
 242 Ottawa Mngf Co, tents, etc  
 250 Thackray Robt, planing mill  
     Lumber yard  
 260 Parker Robert, dye works  
 264 MacDonald John W  
 266 Morris Augustus, cane worker  
 270 James A E, vet surgeon  
 272-274 Morgan John M, livery  
     Kent street intersects  
 278 Guertin Wm H  
 282 Carriage house  
 288 Heney John  
 300 Beauvais Maxime, hotel  
 306-308 Latour Pierre, blacksmith  
     Powers P J, boilers  
 314 Perkins Edward L, foundry  
 316 Vacant  
 318 Ashman A E, sewing machines  
 320 Parry W J, harness  
     Wellington Ward Market  
     Lyon street inte-sects  
 328 Dunne & McGoey, flour and feed  
 340 Craig Wm  
 340½ Froulx Carice, barber  
 342 Vacant  
     Stables  
     Private grounds  
 370 Abbott Alonzo  
 374 O'Reilly T E & J E, blacksmiths  
 376 Vacant  
     Ray street intersects  
     Vacant lots  
 390 Brigham T G  
     Private grounds  
 412 Slater Robert N  
     Christ's Church (Episcopal)  
 436 Rowley Wm H  
     Vacant lots

**Springfield Rd.**, runs north from Beechwood av, first east of MacKay, Rideau Ward.

**EAST SIDE**

- Gauthier Isaie  
 Grenon Joseph  
 Vacant lots  
     Rideau Terrace intersects  
 Private grounds  
 Vacant house  
 Nerthaus Paul  
 Vacant lots

**WEST SIDE**

- French Albert  
     Rideau Terrace intersects  
 Vacant lots

**Spruce**, runs west from Division to First av, third south of Albert, Dalhousie Ward.

**NORTH SIDE**

- 5 Burke Hugh  
 17 Craigie Peter M  
     Vacant lots  
 37 Hemphell Charles  
 41 Graham Wm B  
     House, s e  
     Rochester st intersects  
     Vacant lot  
 63 Ring Frank O  
 67 Brading Harry  
 79 Whillans John A  
 83 Richardson Wm B  
 89 Brown James H  
     House, s e  
     Preston st intersects

- Store, s e  
 117 Timmons James  
 121 Laidlaw John  
 123 Yule Robert F  
 127 Rivier John F  
 131 Fraser Robert  
 135 Lutes Mrs Elizabeth  
 127 Jardine James H, wood  
 141 Grant Ronald W  
     Lumber piles to the end

**SOUTH SIDE**

- Stables  
 26 Kilpatrick James  
 28 Beer Mrs Margaret  
     Rochester st intersects  
 42 Meech Asa  
 48 Ryan Michael  
 60 Hawkins James  
 64 Senn George  
 76 Morris John B  
 78 Paul John C  
 88 Thebarga Charles  
 90 Brownlee Thomas  
 92 Richard Eugene  
 100 Burman Richard W  
 102 Burman Samuel  
     House, s e

# BRYSON, GRAHAM & CO.

**Overcoats and Underclothing**



# OTTAWA POWDER CO. Ltd. | Central Office, 20 Central Chambers, 46 Elgin St., Ottawa.

**Spruce** STREET DIRECTORY. **Stewart** 163

Preston st intersects  
 House, s e  
 130 Arnold John  
 134 Hunt Frank  
 138 Dooley George  
 Lumber piles to end of street .  
**Stanley Av.**, runs east from Sussex, first north of Rideau river, Rideau Ward.  
**NORTH SIDE**  
 Store, s e  
 Storehouse  
 12 O E Ry Co's paint shop  
 Private grounds  
 28 Lumsden Mrs Elizabeth  
 Private grounds  
 Thomas st commences  
 Private grounds  
 42 Lumsden Alexander  
 Private grounds  
 Charles st commences  
 56 Proctor Mrs Sarah  
 58 Hatton Wm  
 60 Vacant  
 62 Chabot Adolphe  
 64 Gee James  
 72 Roger John C  
 74 Walsh James  
 76 Ralph Robert A  
 92 Burns Thomas  
 Union st intersects  
 98 Johnston James, gro  
 100 Latimer Homer  
 102 Schinzen Edward  
 104 Dawson Charles  
 106 Davidson Wm  
 108 Bloxam John  
 114 Avery Henry  
 120 Maxwell Miss Sarah  
 124 Davidson Wm  
 126 Bell Wm  
 132 Campbell Mrs Moray  
 134 May Edward G  
 Victoria st intersects  
 136 Clements Robert  
 Vacant lots  
 146 Lange Robert  
 148 May Charles  
 150 Erickson Eric  
 152 Munroe Wm D  
 160 Sherwood Sidney  
 162 Montgomery James  
 164 Wendt Wm  
 166 Smith John  
 172 Snelling Wm H  
 Rideau Ward Separate School  
 Keefer st intersects  
 188 Sherwood Joseph D  
 194 Kraufman Herman  
 196 Guthaus Frederick  
 C P R crossing  
 Vacant lots  
**SOUTH SIDE**  
 Office, s e

River bank  
 Vacant lots  
 Union st intersects  
 57 Gerard Wm  
 101-103 Vincent G D  
 107 Graham David  
 119 Roe Peter  
 127 Thorne George, shoemaker  
 131 Ellis James A  
 135 Sleeman George  
 Victoria st intersects  
 147 Albert Hall  
 149-151 Bell Wm R, MD  
 Bell Thomas G, inks  
 155 Bell Basil H  
 171 Mublig George  
 175 Cardiff Nicholas  
 Keefer st intersects  
 Lumber piles  
 Vacant lots  
 C P R crossing  
 Vacant lots  
**Stewart.**, runs east from opp 72 Waler to Rideau River, third south of Rideau, St. George's Ward.  
**NORTH SIDE**  
 Stables  
 17-19 Vacant  
 Rear entrances  
 33 Rouleau Fortunat F  
 35 Vacant  
 39 Story Thomas  
 Story Miss Emma, mus tchr  
 Private grounds  
 Cumberland st intersects  
 49 Currie Neil  
 49 1/2 Kilt Wm, builder  
 53 Blyth Wm  
 55 Douglas Miss Mary A, drsmkr  
 59 Brady Richard  
 A lane  
 65 Mavey Rev John E  
 Private grounds  
 83 Spears Wm  
 Stables  
 King st intersects  
 Private grounds  
 115 Vacant  
 117 Vacant  
 119 Vacant  
 121 Turcotte Basile, cab owner  
 Riley Miss Bertha, dressmkr  
 Private grounds  
 127 Montgomery Mrs Mary  
 135 Morrison Neil  
 Private grounds  
 139 McDonald Mrs Lena  
 149 Sievers Ernest  
 Vacant lot  
 Nelson st intersects  
 155 Gordon Edward  
 Private grounds  
 175 Pennock Wm H  
 Vacant lots  
 Rear entrances

**READY MIXED PAINTS** | At 236 - 238 SPARKS STREET

**W. A. CURRIE** Ready Mixed Paints, Oils, Glass, Putty, etc.  
 183 BANK ST. Telephone 1203

**THE SUN LIFE** | Policies are **WORLD-WIDE** as to Residence and Travel

JOHN R. REID, Manager,  
M. H. McWILLIAMS, Cashier, } Eastern Ontario.

**F. X. MARTIN** \* GENERAL DRY GOODS, 110 MAIN STREET, HULL.

164	Stewart	STREET DIRECTORY.	Stewart
		Friel st intersects	100 Boyle John F, butcher
		Vacant lots	King st intersects
215		Davison George S	House, s e
217		Godard Alured J	122 Bourdon V Zephirin
221		Tracy Mrs Catherine	Private grounds
		Private grounds	128 Elliot Mrs Sarah C
229		Robillard Adolphe, physician	132 Roy Henry
		Private grounds	134 Burns John
		Chapel st intersects	A lane
		House, s e	138 Hurdman Wm G
255		Matthews James, bullder	Vacant lots
		Vacant lots	140 Gorman Bernard
283		O'Hanly Ronald	148 Vacant
		Private grounds	150 Vacant
291		Johnston George	152 Driscoll James
		Augusta st intersects	154 Pamplin Mrs Annie, gro
		Factory, s e	Nelson st intersects
		Private grounds	158 Vacant
		Cobourg st intersects	Private grounds
		Private grounds	172 Gallagher John
341		Badgley C W	Private grounds
345		Rogers Christopher C	188 Ross Lt-Col Thomas
347		Jarvis Ernest F	Private grounds
		Vacant lots	198 Walker Wm H
		Charlotte st intersects	Friel st intersects
		Vacant lots	206 Parson Charles E
		Wurtemberg st intersects	Vacant lots
381		Playter Edward, physician	220 Duford Mrs Charlotte M
382		Ross Wm Le B	Private grounds
		SOUTH SIDE	230 Howard John P
		Store, s e	232 Burke Miss Margaret
		Private grounds	236 Baskerville Patrick
16		Pigeon Hormisdas H	Chapel st intersects
		A lane	248 O'Reilly Mrs Elizabeth
18		Tremblay Francois	259 Turton Edwin E
20		Dion L Jules	252 Jones Henry
22		Tasse Ubald	254 Vacant
24		Grimes Mrs Helen	256 Gow Alfred T
25		McEvoy Mrs Mary	Private grounds
		McEvoy Misses, dressmkr	264 English Mrs Jane
		A lane	268 Laporte Joseph
30		Tormey Mrs Ann	Vacant lots
		Private grounds	286 Matheson Mrs Annie F
40		Shields Michael	Augusta st intersects
44		Brown John	House, s e
		Store, s e	218 Campbell Alexander C
		Cumberland st intersects	320 Lightbourn Donald B
		House, s e	Vacant lots
54		Nielsen Andreas	Cobourg st intersects
56		Torney Robert G	340 Coste Louis N
58		Kelly Mrs Bridget	242 Wurtele John W
		Vacant lot	344 Geddes Alfred
66		Goodwin George	A lane
		Private grounds	348 Parker Charles A
76		Jarvis James	Vacant lots
		Private grounds	Charlotte st intersects
84		Wilson Joseph J	Vacant lots
86		Dufresne Mrs M A	Wurtemberg st intersects
88		Guion Alonzo H	Vacant lot
90		Vacant	Rideau River
92		Lightfoot Francis C	
94		McDonald Hector	
		A lane	
96		Hampshire Charles C	
98		McKenzie John, cab owner	
		Jones Thomas	

**BRYSON, GRAHAM & CO.** | **BLANKETS & FLANNELS**

**Sussex** (North of Rideau Bridge, Rideau Ward) formerly Ottawa street. As the street has not been renumbered the houses are given running north from the bridge in place of south from Pine street, from which point Sussex street now commences and runs through to the canal basin, intersecting Rideau street at No. 42.

**EAST SIDE**

Green Island  
Hawken Joseph, blksmith  
Lumber yard  
15 Cooke George H  
Stanley av commences  
21 Bell Wm S, druggist  
23 Olcen Christian, painter  
25-31 Vacant  
33-35 Neate Charles J, confy  
37-39 Fire Station No 6  
41-43 Mansfield Pierce, hotel  
John st intersects  
45 Ogilvy Gilbert  
47 McLaurin George  
Private grounds  
61 McNeill George  
Alexander st commences  
67-71 Wilson Mrs Esther, fruits  
73 Nolan Charles  
75 McCarthy Michael  
A lane  
79 Sims Henry F  
Mackay st commences  
Private grounds  
Pine st commences

**WEST SIDE**

Green Island  
Lumber yard  
Law Bros & Co, Caledonia Foundry  
Rideau Falls  
Edwards W C & Coy's Mill  
MacKay Milling Co The  
John st intersects  
46 Hoare T H, general store and P O  
62 Blackburn Mrs Mary  
72 McNaughton Malcolm  
78 Roy Jean  
80 Currier Mrs Hannah

**Sussex** (South of Rideau Bridge), runs southwest and south from Rideau Bridge to the canal basin, Ottawa, By and St George's Wards.

**EAST SIDE**

Lumber yards  
Cumberland st commences  
Lumber yards  
McKay st intersects  
Lumber yard  
Garden  
75 Kendall Wm  
Private grounds  
89 Bingham Samuel, contr

Baird st commences  
Dalhousie st intersects  
Metcare sq  
161 Keays John  
C P R grounds  
McTaggart st commences  
C P R sheds and grounds  
223 Cote Louis  
225 Filiatrault Alphonse  
Boteller st commences  
237 Fair James J  
241 McLampy Mrs Honora  
245 McKay Wm J  
247 Quinn James M  
251 Mulroney Thomas  
253 Noel Octave  
Private grounds  
261 Paradis Edouard  
263 Paradis Mrs Delima, grocer  
Bolton st commences  
265 Routhier Jean A, vet surg  
267 Routhier Andre, hotel  
Vacant lots  
269 Savard Hilaire  
281 Lavolette Joseph  
283 Cosbill Robert, blksmith  
285 Lavolette Mrs Julie, grocer  
Lavolette Hilaire  
Cathcart st intersects  
St Joseph's Orphanage, s e  
Grey Nuns' Convent, s e  
Water st commences  
327-329 Goulden Charles  
333 Laird Mrs Mary, dressmkr  
335 Goulden Daniel H  
347-349 Navion Hormisdas, livery  
St Andrew st commences  
Private grounds  
363-365 Latour Olivier, forwarder  
Christian Brothers' school  
Church st commences  
Basilica Notre Dame  
St Patrick st intersects  
411 Couillard Theophile, fruits  
Couillard Mrs E, dressmkr  
413 Morgan James  
McLaughlin Patrick  
415-419 Vacant stores  
421 Verrier Zephirin, pntr  
423-425 Lemay Joseph, rest  
427 Joannette Calixte  
Joannette Mrs Hermine, dressmkr  
427½ Miliare Joseph  
Miliare Mrs C, confy  
429 Labelle Dantall, eating hse  
431 Gilmour A L, bottle and liquors  
433-435 Saratoga House, N H Valin prop  
Macdonald Raphael, contr  
Murray st commences  
445-447 Leblanc & Lemay, tailors  
449-451-453 Castor Hotel, E Chevrier prop  
455 Ribout & Co, tobacco and tirs

**INSURE IN } HOME LIFE**  
**YOUR LIFE THE }**  
 Association of Canada.  
 W. F. WADDELL, Agent.

**C. B. TAGGART & SON**

**Brokers, Houses for Sale and to Let**  
 RENTS COLLECTED. Phone 703  
 Cor. BANK and WELLINGTON STS.

**DAVID MANCHESTER** | FULL LINE OF GENTS' 440-444 WELLINGTON ST.  
and 443-447 SPARKS ST.  
- FURNISHINGS -

- 457-459 Valade & Co, druggists  
Olson Johann P, rear  
461 Ranger David W  
Duslaume Eli  
463 Gauthier D, boots and shoes  
465 Ranger David V, bottler and liquors  
Clarence st commences  
475-479 Revere House, M Quinn prop  
481 Ouellet F X, tobacco  
483 Laflamme E A, druggist  
487 Bellemare Theophile, shoes  
488 Laporte Saul, jeweller  
491 O'Leary Edward, mer tailor  
493 Charron Vital  
493½ Charron Mrs Clemence, milliner  
495-497 Guillaume Paul C, stationer  
York st commences  
511-515 Parson & Smith, crockery  
517 Miles Edmund, barber  
519 Morris Miss B R, millinery  
521 McDonald Miss Annie, milliner  
523 Chevrier L Eugene, pictures  
525 Connor J H, washing machines  
527-529 Vacant  
531 McDougal & Cuzner, hardware  
531½ Johnson Frederick G  
533-535 Johnson F G & Co, plmbrs  
537-539 Vacant  
547 Government Geological Museum  
Department of Geological Survey  
Burke Thos, caretaker  
George st commences  
551-555 Buchanan John, shoes and  
clothes  
557 Garrow James F, gro  
559-559½ O'Donohoe Miss M, mlnr  
561 Rogers & Morris (ltd) oils  
Capital Warehousing Co (ltd)  
563 Egleson P A, tailor  
565 Myers Charles H, stationery  
C P R Tel Co, br  
G N W Tel Co, br  
Bell Telephone Co, br  
567 Beckett Mrs Agnes B, mlnry  
569 Dorion Jean Bte, photographer  
Chatelain Honore, barr  
McLean Archibald, ins agent  
Lussier Alfred E, barr  
Bailliff James, bailiff  
Store, s e  
Rideau st intersects  
Yard  
Store, s e  
591 Gilpin Wm G, vet surgeon  
593-597 Gilpin House, H T Cowan prop  
Besserer st intersects  
Private grounds  
Currier st commences  
609 Ranson John  
611 Ranson Mrs Lucy, bdg hse  
Storehouse, s e  
WEST SIDE  
6 Edwards W C & Co, lumber  
Lumber yard  
McKay st intersects

- Piling grounds  
Dalhousie st intersects  
Metcalfe sq  
160 Ogilvie Charles  
Private grounds  
172 Blyth Alexander A  
174 Armstrong John A  
180 Anderson Thomas W  
184 Bowie Capt Alexander  
Vacant lots  
Queen's Wharf  
Ottawa River Navigation Co  
264 Moffet Flavien  
Bolton st intersects  
266-268 Morel & Gagnon, cabinet mkrs  
274 Leveque Auguste  
276 Guerin Cyrille  
278 Faulkner Mrs Marie A  
Anderson James  
284 Law Mrs Sarah J  
286 Nolan Mrs M A, bdg hse  
Cathcart st intersects  
Vacant lots  
334 Olivier Camille  
Vacant lots  
340 Dion Louis D  
342 Renaud Wm B  
Vacant lot  
350 Laverdure Elisee G  
354 Hayes Finbar B  
358 Hawkesbury Lumber Co  
Private grounds  
374 Globensky Lambert F M  
376 Duhamel Mrs Delima, bdg hse  
384 Audet F X  
386 Seed Wm E  
390 Bedard Pierre  
392 Dufresne Jacques  
Vacant lots  
St Patrick st intersects  
414 Vacant  
418-20 Latremouille & Co, grocers  
424 Drolet & Co, aerated water mnfrs  
424½ Drolet Melchoir  
426 Atkinson George  
426½ Bolduc George  
428 Burke Miss Julia, drsmkr  
Costello Miss Emily, dressmkr  
430 Lavigne George, shoemkr  
Simpson Charles, rear  
Brady Mrs Philip, rear  
446-448 Richelieu Hotel, M T Landrau,  
prop  
450 Goldstein Moses, cigar mnfr  
454-456 Powell & Clemow, mica mnfrs  
458 Vacant  
460 Charron Wm, photo  
462 Egelson Franklin, mach  
464 Cousineau Alexandre  
466 Baizana Alfred, sculptor  
483 Gravelle Alfred, boots and shoes  
470-2 Noel Seed & Co, tailors  
474 St Patrick's Hall  
474½ Foresters' Hall (catholic)  
476 Roseler Johann  
478 Lemay Joseph  
Lemay Mrs Philomene, bdg hse



The Policies of the **SUN LIFE** are absolutely Unconditional. *JOHN R. REID,*  
*Mgr. Eastern Ontario,*  
*M. H. McWILLIAMS, Cashier.*

**F. X. MARTIN** \* **GENTS' FURNISHINGS and READY-MADE CLOTHING,**  
 110 MAIN STREET, HULL.

168	Theodore	STREET DIRECTORY.	Third Av
		Ring st ends.	Vacant lots
179	Casgrain Mrs Catharine		Rideau Skating Rink
181	Pelletier Philippe		Turton Joseph P cartkr
		King st intersects	Dufferin street commences
189	Panet Col C Eugene		College s e
	Private grounds		Cumberland st intersects
195	Graham Bernard		Church of the Sacred Heart
199	Connor James H		College av commences
	Private grounds		Vacant lots
217	Lindsay James		182 Tobin Richard, contr
221	Rogers S Maynard		King st intersects
	Private grounds		190 Bradley Alexander P
229	O'Connor John, contr		192 Smith Frederick E
231	Lyons John J, contractor		Vacant lots
	Private grounds		Henderson av commences
239	Gough Charles A		Vacant lots
		Nelson st intersects	238 Stanton Edmund P
245	Benoit Capt Alphonse		Nelson st intersects
	Private grounds		246 O'Connor James, canal contr
251	Grist Henry		250 Chadwick Francis
	Vacant lots		252 Knight Francis E
265	Taschereau Hon Henri E		Vacant lots
	Private grounds		262 Coursolles Toussaint G
281	Bauset Samuel P		Sweetland av commences
		Friel st ends	280 Warnock James
	House s e		282 Barette Joseph G
301	Abbott Francis, jr		286 Battle Timothy
305	Shore Samuel		Vacant lots
307	Elie Alfred C		292 Watters Henry
311	Brock Sargent R		Russell av commences
	Private grounds		Vacant lots
323	Leprohon John D		A lane
325	Lawson James		House, s e
327	Foran Wm		Chapel st intersects
329	Matthews Robert		Vacant lots
		Chapel st intersects	Vacant lots
335	Leslie John		Blackburn av commences
	Private grounds		Cummings Charles C
385	McCullough George W		Goulburn av commences
	Private grounds		400 Davis Wm H, contractor
395	Cameron John A		Marlborough av commences
413	Christie Mrs Margaret		Vacant lots
415	Belcourt Napoleon A		Salisbury av commences
417	Audette Louis A		Rifle Range, Hy G Cawdron, care-taker
419	Vacant		Riverside av commences
	Private grounds		Vacant lot
453	Mather John		Rideau River
	Vacant lots		
		Charlotte st ends	
			<b>Third Av</b> (Bayswater), runs south from Wellington to Cedar, first west of CPR crossing, Dalhousie Ward.
		SOUTH SIDE	<b>EAST SIDE</b>
18	Goodman Joseph	A lane	Vacant lots
			25 McCorkel Mrs M
22	Jordan Mrs Mary		<b>WEST SIDE</b>
24	Maguire James V		Collins James
26	Belleau Joseph A		Vacant lots
28	Birkett Miles		22 Mullins George
34	McCullough Felix, contractor		22½ Collins Edward
	Vacant lots		24 McGuire John
		Nicholas st intersects	
48	Vacant		
52	Brophy George P		
56	Barry Mrs May		
58	Blanchet Mrs Emma R		
64	Perrault Edward E		
		Waller st intersects	

**BRYSON, GRAHAM & CO. | GROCERIES!**  
**CHOICE and CHEAP.**

# BUSH, BONBRIGHT & CO.

HEINTZMAN & CO. PIANOS have always been awarded first premiums where ever exhibited. For Sale at 158 SPARKS STREET

Third Av

STREET DIRECTORY.

Turner

169

**Third Av** (Globe property), runs west from Elgin to Concession, third south of Patterson's Creek, intersecting Bank bet 687 and 797, Central and Wellington Wards.

**NORTH SIDE**

- Barrett Donald
- Vacant lots
- Cheney Wm H
- Vacant lots
- O'Connor st intersects
- St Andrew's Church Mission
- Vacant lots
- 75 Tobin Joshua, waterproof covers
- 81 Parker Alexander, contr
- 85 Fulton James
- 87 Chase Edward
- Vacant lot
- 95 Scrivens Wm
- 99 Picken John B
- 101 Hagan James jr
- 103 Davis Edwin
- 105 Whiting Alfred H

Bank st

Not open further

**SOUTH SIDE**

- Vacant lots
- Giddings Thomas J
- O'Connor st intersects
- Vacant lots
- Bradshaw W H, contr
- Kitchman Herbert
- 82 Coyles Mrs Ellen, gro
- Vacant lots
- Russell Richard J
- Vacant lot's
- 164 Roy Charles
- Vacant lots

Bank st intersects

Not open further

**Thomas**, runs north from 28 Stanley av to Pine, first east of Sussex, Rideau Ward.

**EAST SIDE**

- Private grounds
- 50 Tinke Mrs Mary J
- John st intersects
- House, s e
- Private grounds
- House, s e
- Alexander st intersects
- House, s e
- 71 Stratton Thomas
- Mackay st intersects
- Sorley James
- Private grounds

**WEST SIDE**

- House, s e
- John st intersects
- House, s e

- Private grounds
- House, s e
- Alexander st intersects
- Private grounds
- 70 Veitch A V
- Mackay st intersects
- Private grounds

**Thornton**, runs west from Monk to Ralph, first south of Mutchmor, Wellington Ward.

**NORTH SIDE**

Not built on

**SOUTH SIDE**

- 2 Caldwell George B
- 4 Vacant
- 6 Vacant
- 8 Kennedy Thomas W
- Vacant lots

**Tormey**, runs east from 135 Cobourg to Wurttemberg, first north of Rideau, St George's Ward.

**NORTH SIDE**

- Private grounds
- Charlotte st intersects
- Old Protestant Cemetery

**SOUTH SIDE**

- House, s e
- Gardens
- 8 Doyle Thomas, carter
- Stables
- Private grounds
- Charlotte st intersects
- Private grounds

**Turner**, runs south from Emily, first west of Concession, Dalhousie Ward.

**EAST SIDE**

- Store, s e
- Private grounds
- 13 Dunlop Daniel R
- 21 Aust Edwin
- 23 Langdon Edwin T
- 33 Carrigan Dennis
- Vacant lots
- 55 Crites Mrs Eliza
- 61 McDonald Duncan
- Vacant lots
- 83 Gervin John
- Vacant lots
- 93 Ralph Robert
- 95 Aitkenhead David
- Vacant lots
- 115 Smith Alfred
- 115 1/2 Harrison Edward
- 119 Charter David
- 121 Charter Wm
- C A R crossing
- 125 Corrigan Mrs Elizabeth

## HOME LIFE

See Our Rates per 1,000 \$\$\$

Age 20, \$12.42  
 Age 25, \$12.54  
 Age 30, \$13.14  
 Age 35, \$14.46  
 Age 40, \$16.56  
 Age 45, \$19.56  
 Age 50, \$25.08  
 Age 55, \$34.68

257 PROFITS DISTRIBUTED EVERY FIVE YEARS.  
 Death Claims Promptly Paid.  
 152 BANK STREET. Assessment System.

# C. B. TAGGART & SON

AUCTIONEERS, VALUATORS; etc.  
 Tel. 703. Cor. Bank & Wellington Sts.

# BUSH, BONBRIGHT & CO.

The HEINTZMAN & CO. PIANOS have no equal in Tone, Touch and Durability, which makes them the most popular instrument of the period.

**DAVID MANCHESTER** Our Own Ready-Made Clothing. 440-444 WELLINGTON ST. and 443-447 SPARKS ST.

135 Benjamin Robert  
Private grounds  
185 Mason Alexander  
189 Melvin John  
195 Spence John L  
201 McCaffrey Henry  
205 Murphy Matthew  
211 Jeanlouis Elle  
215 Vacant  
217 Fitzpatrick Timothy  
Vacant lots  
House, s e  
  
Crawford st ends  
Vacant lots  
River rd intersects  
Vacant lots  
327 Mullin Thomas  
335 Purdy Peter  
  
Wallace st intersects  
Lumber yards  
**WEST SIDE**  
Store, s e  
14 Dadey Michael  
18 McLelland James  
20 Dunlop James  
22 Bullis Edmund  
26 Bullis Erastus A  
30 Scott Alexander K  
36 Drake Edward F  
40 Couvrette Jeremie  
42 Devlin Charles J  
50 Baynam Charles  
52 Tomkinson Thomas  
Vacant lot  
70 Ronnof Charles  
72 Hennessey John  
74 Meakins Robert  
76 Davies Robert  
78 Tessier Charles  
80 Brennan Paul  
Vacant lots  
106 Wright Charles  
108 Porteous Wm  
114 McFarlane Wm  
Baines Miss Emma, mus tchr  
  
C A R crossing  
124 Doody John F  
128 Jardine Ernest  
132 Hiscox Thomas  
136 Larocque Jean  
138 Lucy John  
140 Himes James  
142 Ralph Wm  
144 Mills Thomas  
146 Keeman Daniel  
150 French Thomas  
152 Lafleur Alexandre  
154 Binks Thomas C  
156 Johnson Adelard W  
182 Fish James  
188 Mason John  
200 Dawson Walton  
208 Tomkinson T W  
210 Whelan James  
212 Lacombe Ferdinand  
222 Fitzgerald Mrs Philomene

226 McMannis Wm  
Private grounds  
River st intersects  
Vacant lots  
Ernest st commences  
House, s e  
Private grounds  
McLean st commences  
Vacant lot  
334 McDonald Allan  
336 McDonald Archibald  
Lumber yards  
Wallace st intersects  
Vacant lots  
  
**Union**, runs north from Rideau River, fourth east of Sussex, Rideau Ward.  
**EAST SIDE**  
House, s e  
Stanley av intersects  
House, s e  
Private grounds  
43 McCreery John  
River lane intersects  
47 McLennan John  
Private grounds  
Creighton st intersects  
House, s e  
69 Richelson John  
71 Erskine George  
77 Nuttall Wm  
Avon lane intersects  
83 Tasse Damase  
Private grounds  
**WEST SIDE**  
Vacant lots  
Stanley av intersects  
House, s e  
34 Blakely R E  
Private grounds  
40 McLeod Mrs Jane  
River lane intersects  
Private grounds  
House, s e  
Creighton st intersects  
Store, s e  
76 Edridge Harry  
78 McKay James  
Avon lane intersects  
House, s e  
  
**Victoria**, runs north from Rideau River, fifth east of Sussex, Rideau ward.  
**EAST SIDE**  
Albert Hall, s e  
Stanley av intersects  
House, s e  
Private grounds

# BRYSON, GRAHAM & CO. FURNITURE & HOUSE FURNISHINGS



# OTTAWA POWDER CO., Limited. | DYNAMITE

Central Office, 20 Central Chambers, 48 ELGIN ST., Ottawa.

VICTORIA		STREET DIRECTORY.		Vittoria		171	
51	Wilson George J			12	Booth James		
	River lane intersects			16	Walker Hugh		
55	Benjamin R F			15	Edwards Wm L		
57	Shinzel Wm			22	Dunlop J R		
61	Maginnes Alexander			26	Ross Maurice		
63	Fallis Wm			28	Kingsbury Horace		
69	Moore Wm, grocer			38	Powers Cornelius		
	Creighton st intersects				Vacant lots		
	Private grounds				Convent s e		
89	Woof Isaac				Primrose st intersects		
91	Vacant				St Jean Baptiste (R C) Church		
	Avon lane intersects				Dominican Convent		
95	Bradley John				Private grounds		
97	Smith Mrs Bessie				St Jean Baptiste Separate School		
109	Stremer Albert						
<b>WEST SIDE</b>				<b>Victoria Island</b> , situated east of Chaudiere slide bridge on Bridge st., and surrounded by Ottawa River, Chaudiere slide and Bronson Pond. For occupants see Middle and Mill sts.			
	House, s e			<b>Vittoria</b> , runs west from foot of Bank to Lyon, first north of Wellington, Victoria Ward.			
	Stanley av intersects			<b>NORTH SIDE</b>			
	House, s e				Private grounds		
	Private grounds			47	La-mondra Felix		
50	Lamouche Mrs Mary			57	Perchard Frederick		
52	Daley Patrick			59	Blyth Robert		
	River lane intersects				House, s e		
54	English Frederick				Kent st intersects		
	Private grounds				House, s e		
	House, s e			69	Clarke Mrs Sarah, bdg house		
	Creighton st intersects			73	Brown Wm		
	Private grounds			75	McMullen Walter		
	Storehouse			77	Parker Charles W		
86	Turner George			79	Sherwood Mrs Grace F		
	Avon lane intersects			81	Merrick Mrs Mary J		
88	Burpee Mrs A			83	Matthews Mrs Mary A		
90	Elliott George			85	Thompson Wm G		
	Church, s e			89	Belleau A E		
				95	Poulin Louis N		
				101	Kennedy Wm J		
				105	Pratt Wm F, phy		A lane
<b>Victoria Av</b> , runs south from 680 Albert, to Portland, Dalhousie Ward.				107	Seymour Miss Jane		
<b>EAST SIDE</b>				109	Linegar Mrs Maria		
	House s e			111	Vacant		
	Private grounds			115	Arnoldi John R		
13	Macdonald Charles A			117	Allan Wm A		A lane
15	Walker Gilbert M						
19	Vacant			125	Cleave Wm T		
25	Davis Mrs Helen			<b>SOUTH SIDE</b>			
27	Pettapiece James			14	Gemmill John A		
29	Patrick Mrs Mary			22	Gilmour Allan		
41	Jamieson Robert E			36	Manuel John		
	Vacant lots				Vacant lots		
	Primrose st intersects				Kent street intersects		
	Vacant lots				Private grounds		
94	Trudel Aime, phys			70	McDohald George		
96	Hopewell Charles			72	McLeod Miss Annie		
96½	Vacant			74	Baine Mrs Agnes		
98	Duhamel Laurent			76	Macbain Mrs Jean		
100	Dionne Ernest						
102	Vacant						
104	Laframboise Louis						
110	Rouleau Benoit						
113	Drouin Alphonse M P						
126	Dupuis Luc						
<b>WEST SIDE</b>							
	2 Jones John						
	Sheds						

**W  
A  
L  
L  
P  
A  
P  
E  
R**  
 at 236-238 SPARKS STREET

**W. A. CURRIE** ESTD I am the man you are after for  
**Painting and Decorating.**  
 183 BANK ST. - Telephone 1203

# The SUN Life

Is a Canadian Company. Office, Russell House Block  
24 SPARKS ST.

172

Victoria

STREET DIRECTORY.

Was

- 84 Parris Wm
- 86 Scott Rev Wm
- 88 Jackson James J A lane
- 96 O'Grains Nelson H
- 98 Esmonde Joseph R
- 129 Stewart John

**Wallace**, runs west from Concession, between Carling av and Mutchmor, Dalhousie Ward.  
Not open

**Waller**, runs south from 198 Rideau to Nicholas, St. George's Ward.

**EAST SIDE**

- Convent s e
- Besserer st intersects
- 25 Charbonneau Felix
- 29 Campbell John A, contr
- Private grounds
- House s e
- Daly avenue intersects
- House s e
- 61 Vacant
- Yards
- Stewart st commences
- 73-75 O'Reilly Edward, grocer
- 77 Cross Wm
- 81 Fogarty Miss Nora
- 83 Joncas Theophile
- 85 Hickey Mrs Mary
- 87 Cole John
- 89 Barrett John
- 91 Culligan John
- 93 Lacoste Charles
- Vacant lots

Wilbrod st intersects

University s e

Theodore st intersects

Vacant lots

Rideau Curling Rink

Vacant lots

181 Catellier Ludger A

187 Plunkett James J

189 O'Doherty Michael J

193 Beliveau A H

195 Sutherland E D

**WEST SIDE**

Store s e

Lumber yard

Besserer st intersects

32-36 Davis Wm H, livery

38 Miles Wm

49 Mason Wm T

Little Mrs Margaret A

Vacant lot

Daly av intersects

House s e

A lane

58 Weir, Wm bottler

Vacant lots

- Gates John O
- 72 McMillan Mrs Mary
- 74 Hastey Robert
- 76 Carroll Henry
- 78 Shipman Reuben
- 80 McElroy James
- 82 Cook Robert E
- 84 Pepper Mrs Sarah
- 86 Boles Thomas
- 88 Mason James H
- 90 Peacock Mrs Jean
- 92 Hutton Mrs Mary
- 94 Corcoran Miss Elizabeth
- 96 Robertson Alexander
- 98 Reynolds Wm G S

Wilbrod st intersects

- 100 Scott Mrs Ann
- 102 Moore James
- 104 Routhier J S Jude
- 106 Johnston Alexander
- 108 Welch Charles jr
- 110 Purdy John H
- 118 Central School East

A lane

House, s e

Theodore st intersects

Private grounds

- 150 Grant Mrs Eliza J
- 154 Pennock Wm
- 160 Glasmacher Prof Henry H
- 162 Dickson Wm H
- Private grounds
- Sheds
- House, s e

**Water**, runs east from 327 Sussex, third north of St Patrick to Rideau River, Ottawa Ward.

**NORTH SIDE**

- 9 Ottawa Convent and Mother House of Grey Nuns
- 43 General Hospital
- 55 Vacant
- 59 Earl John
- 61 Nolin Henri
- 63 Burns Mrs Mary
- 65 McKay Mrs Marie
- 69 Paquin Syrille
- 71 Savigny Alfred
- 73 Summers Wm
- 77 Vincent Joseph
- Vacant lots
- 85 Blais Joseph C
- 87 Veilleux Leon C J
- 89 Giroux Michel
- 91 Vacant
- 93 Lepine Maxime
- 97 Champagne Seraphin
- 97½ Guimont Irene
- 99½ Souliere Emmanuel
- 101 Breton F X
- 105 Lemieux F X
- 109 Roberge Olivier
- 111 Lemieux Guillaume
- 113 Mercure George G
- 115 St Cyr Jean Bte
- 121 Store, s e

MEN'S AND LADIES' FURS A SPECIALTY. 110 MAIN STREET, V.I.L.L.



F. X. MARTIN

**BRYSON, GRAHAM & CO.** Groceries & Glassware.

# BUSH, BONBRIGHT & CO.

We are **SOLE AGENTS** for the  
New Williams and New Raymond  
**SEWING MACHINES**

Water	STREET DIRECTORY.	Water	173
	Dalhousie st commences		
125	Store, s e	66	Blainde St Aubin Emmanuel J
127	Felton Louis	68	Thomas Edouard
129	Dumouchel F X	70	Turgeon Amedee
131	Francoeur Falden	72	Lemay Tertullien
137	Hutchingaine James	76	Groulx Joseph
139	Hutchingaine Wm	80	St George Edward
142	O'Brien Thomas	82	Lavoie Wilfrid W
159	St Charles Home	84	Gauthier Mrs Filomene D
171	O'Connor Mrs Mary	86	Bureau Napoleon
175	Kerr Wm	90	McKay Hayter
177	Beland Felix	92	Akrie Elzear
179	Lefebvre Onesime	94	Sauriol Alfred
185	Shea John	96	Archambault Demet
187	Carisse Eustache, blacksmith	98	Leveille Octave
189	Grenier Benoni	100	Frechette Wm
191	Ratthey Mrs Marie	102	Benoit Ulric
193	Bambrick Edward, grocer	106	St Jacques Hilaire F
	Cumberland st intersects	110	Cousineau Mrs Anna
195	Store, s e	114	Chevrier Ludger A
	Stables		Store, s e
202	Gauthier Jean Bte		Dalhousie st intersects
205	Bedard Charles		Store, s e
207	Blanchet Mrs Olive	130	Mathieu Alfred
209	Faucher Joseph	132	Lessard Alexis
211	Halain Alphonse	134	Lavigne Joseph
219	Villeneuve George	136	Cusson Mrs Marie
219½	Riendeau Arsene	138	Poirier Camille O
223	Grenier Adolphe	140	McConville Wm J
225	Desloges F X	144	O'Connor Michael
229	Lacelle Arsene	148	Sullivan Mrs Bridget
231	Lavoie Antoine		Gascon Moise, rear
	King st intersects	150	Desjardins Joseph
245-7	Rodrique Charles, gro	152	Bellechanceur Mrs Albin A
253	Berry Pierre	154	Shilton Wm
261	Perrault Napoleon	156	Dea Mrs Elizabeth
263	Bedard Arthur	158	Dea Francis
	Sarazin Joseph, rear	160	West Michael
265	Gascon Ferdinand	162	West Thomas
267	Wall Mrs Susan	164	O'Connor John
269	Postras Auguste	179	Walsh Charles
	Picotte Charles	174	Atkinson Wm
275	Jeanveau Napoleon	176	Walsh Mrs Mary
277	Rossenfelt Louis	178	Gauthier Ernest
279	Guilbault Pierre	180	Laberge Theodore
281	Chartrand F X	182	Bertrand Joseph
283	Blondin George	184	O'Neil Charles
287	Kelly Michael	186	McEwan John
289	Cloutier Severe	188	Boyle George E
295	Lachance Napoleon	192	Store, s e
	SOUTH SIDE		Cumberland st intersects
16	Pothier Jean Bte		Store, s e
20	Fortier Theophile	198	Boisvert Amedee
22	Brousseau Elzear	200	Vezina Eugene
30	Pinard Joseph A	204	Gagnon Napoleon
32	Ducharme Alfred	206	Chenevert Emile
38	Durocher Olivier	208	Dion Albert E
40	Godin Louis P	210	Landry Olivier
46	Paradis Calixte, cab owner	212	Drussak Michael
48	Ricard Leandre	214	Cyr Louis
50	Rocque L Adolphe	220	Platt Nathaniel
52	Emond Emery	224	Archambault Louis
56	Vacant	226	Goupille Charles N
58	Handy Pierre	228	Lamarche F X, cab owner
60	Mousseau Telephone	230	Martel Wm H
62	Bowen Heil	232-234	Sauriol Ulric, carriage painter
64	Choquette Antoine	240	Nadon Alphonse
			Store, s e
			King st intersects

# HOME

**LIFE ASSOCIATION**  
HON. R. HARCOURT,  
President,  
A. J. PATTON,  
Manager.

**AUTHORIZED**  
**GUARANTEED**  
\$100,000.

**W. F. WADDELL,**  
152 BANK ST.  
Agent

**C. B. TAGGART & SON, Agents.** Largest and Most Complete List  
of Properties for Sale, Exchange  
or to Let, in the City. TEL. 703. Cor. Bank & Wellington Sts.

**DAVID MANCHESTER** | **HATS, CAPS** | **440-444 Wellington St.**  
**and FURS.** | **and 443-447 Sparks St.**

**BUSH, BONBRIGHT & CO.**

**We carry a Large Stock of finest world-renowned ORGANS and PIANOS**  
**158 SPARKS STREET.**

174 Water STREET DIRECTORY. Wellington

- Store, s e
- 246 Kipp Mrs Victoria
- 248 Cote Elzear
- 250 Joly Damase
- 252 Paquet Narcisse
- 254 Alain Jean Bte
- 256 Pinard Hercule
- 258 Brennan Michael
- 262 Courtemanche Joseph
- 264 Baron Henri
- 270 Racine Samuel
- 274 Kearns James
- 276 Sarazin Joseph
- 278 Paquet Dolphis
- 280 Leaven Hoff John
- 282 Boucher Mrs Olive
- 284 Renaud Louis
- 286 Lewis Wm
- 288 Lauzon Alderic
- 290 Rollin Maxime
- 294 Rose Jeremie
- 294½ Barbeau Mrs Alexina
- 296 Vacant
- 298 Vacant
- 300 Vezina Ulderic
- 302 Pudney Lewis H
- 302½ Laurette Olivier
- Laurette Joseph
- 304 Rogers Anthony
- 306 Deslauriers Louis
- 308 Laurette Olivier, jr
- Private grounds
- 316 Brennan James A

Rideau River

**Waverley.** runs west from 320 Metcalfe to Bank, fourth south of Somerset, Central Ward.

**NORTH SIDE**

- Vacant lots
- 301 Pearen Fred
- 303. Whiteher Arthur H
- Vacant lots
- 315 Stewart Mrs Geraldine
- 319 O'Brien Stephen E
- 321 Dunlevie Sidney A
- 323 Maunsell George
- 325 Fripp Mrs Sybella
- Vacant lots
- 347 Fenton Wesley
- 349 Back James S
- 351 Hayter Frederick
- 353 Dewar D C
- 355 Mackinnon Murdoch
- Private grounds
- 371 Latchford Frank
- 375 O'Neill Terrance

A lane

- 377 Beveridge Thomas
- 379 Parker James
- House, s e

**SOUTH SIDE**

- House, s e
- 300 Thorne James
- Vacant lots
- 320 Masson Charles J
- 322 Hodgins W E

- 326 Masson Robert
- 328 Ballantyne Rev J
- Vacant lots
- 332 Journeaux F M
- 340 Bailey George
- 344 Sully Mrs M
- Vacant lots
- 366 Conn Hugh S
- 372 Bowen Edgar L
- 376 Campbell Robert H
- 380 Dowsley Thomas, real estate
- 382 Porter John
- Store, s e

**Wellington,** runs west from Canal to city limits, first south of Parliament Hill, Victoria and Dalhousie wards.

**NORTH SIDE**

Government Buildings and grounds  
 Bank street intersects

- 203 Murphy Mrs Elsie, nurse
- 205 Slack J H, artists' materials
- 207 Macdonald D J, watchmaker
- Sproule R A L, pub agt
- 209 Corneil John C
- 211 Ottawa Electro-Plating Works
- Hitchcock Wilber R, electric fixtures
- 211½ Wellington Hall
- 213 Conley Robert H, tailor
- 215 Smith Alexander C, flour
- 217-219 Sinclair Duncan A, tailor
- 223-225 Almonte House, R H Pounder prop
- 229 Goodall Bros, grocers
- Private grounds
- 241 Bank of British North America, Duncan Robertson mngr
- 245-247 Adams & Hemphill, tailors
- 249 Adams Henry H
- 251-253 Horsey Alfred J, physician
- 253½ Plain C E & Co, whol fruits
- 255 Reynhold Carl, barber
- 255½ Morgan Leslie G, shoes
- 257-259 Allen, Burroughs & Co, dry goods
- Allen Thomas W

Kent street intersects

- 261 Kennedy & Co, gro
- 263-275 Lindsay T & Co, dry goods
- 277-279 Doherty John H, clothier
- 281 Pratt I & Co, boots and shoes
- 283-285 Rainsford B C, grocer
- 287-289 Bishop's Hotel, R N Bishop prop
- Falls & Boucher, vet surgeons
- 291 Plunkett E B, grocer
- 301 Workman A & Co, hardware
- 303 Hall Mrs Mary
- 307 Buckham Robert, flour and feed
- 309-311 Seaton Thomas J, jeweller
- 315 Delmonico Hotel, J O'Donnell prop
- McMullen Walter, livery, rear
- 323-325 Pratt & West, boots and shoes
- 327-329 Fournier A A & Co, dry goods
- 331 Enright John C, stoves

**BRYSON, GRAHAM & CO.**

**MEN'S SUITS.**  
**BOYS' SUITS**

# Ottawa Powder Co. Ltd. | Blasting Supplies

Central Office, 20 Central Chambers, 46 ELGIN ST., OTTAWA.

Wellington

STREET DIRECTORY.

Wellington

175

333 Wigmore Jasper, express and livery  
 335 Stonhouse & Chamberlin, carriages  
     Lyon st intersects  
 343 Foss J & Sons, blacksmiths  
 345 Gravelle Jeremiah A, furniture  
 345½ Holgate Wm  
 347 Le Dain Edmund J, clothing  
 349 Eagleson Samuel H, grocer  
 353 Hiram Burton, furniture  
 357 de la Ronde S E, commission  
 357½ Brown Eb  
 359 Blyth George R  
 361 Faulkner Mark, gro  
 363-365 Masson Andrew, flour and feed  
     Blyth Miss Mary, artist  
 367 Grant James M, hardware  
 369 Vacant  
 375 Christin Charles A  
 379 Christin Charles A, soda water mfr  
     Mirault Eugene  
     Labrie Joseph, rear  
 381 Vacant  
 383 Dawes & Co, bottlers  
     Bay st intersects  
 385-389 Abbott John B, carriage mfr  
 391 Grant F & J, jewellers  
 393-395 Vacant  
 397 Vacant  
 399 Vacant  
 401-403 Ronan's Royal Relish Sauce Co  
     Ronan H B  
 415 Perley Mrs Georgiana  
 425 Tyndall T H  
 427 Merrill Wm H  
     Private grounds  
 431-435 Matthews Mrs Ellen, second-hand  
     clothing  
 441 Manchester Hall  
 443 Manchester David  
 445-449 Carson Robert, boots and shoes  
 451 Brading H F  
 457-463 Union Brewery, H F Brading  
     prop  
     McPhee Daniel, rear  
     Tessier Joseph, rear  
     Lepage Napoleon, rear  
     Downey C, rear  
     Evans George, rear  
 465-467 Hillman E C, hotel  
 469 Prieur Eugene, tailor  
 469½ Scantlebury John  
     Scantlebury Mrs Annie, confy  
 471 Christie Martin, cigars  
     Taylor Mrs I F C, dressmkr  
 471½ Cousineau John P, jeweller  
 473 Hebert Paul, cigars  
 475 Vacant  
 477 Flora Thomas, fruits  
 479 Bois Pierre I, plumber  
 481 Vacant  
 483 Hiscock Thomas, tailor  
 485 Pilon Evangeliste, barber  
 487 Venture Louis, confy  
     Vacant lot  
     Queen st west commences  
     Waterworks Pump House  
     Western Methodist Church  
 547 Shaughnessy John

549 Vacant  
     Vacant lots  
 589 Kealey John F  
 591 Cameron Mrs Donald  
     Cameron Miss Jean, dressmkr  
 593 Kingsbury George  
 599 Herbert J & Son, roofers  
     Herbert Jesse  
 601 Burn Daniel  
 603 Hutcheson James E  
 607 Fawcett Thomas  
 609 Street Charles F  
     Lett st ends  
 619 Moylan Phillip E  
 621 McVeen Henry A  
 623 Collins Frederick A  
 625 Vacant  
 625½ Luby John E  
 627 Cunningham Chartres R  
     Private grounds  
 637 Johnston Michael, tinsmith  
     Lloyd st ends  
     Wellington Street School  
     Vacant lots  
 667 Doyle Mrs Mary  
     Bridge st ends  
 673-675 Foster Archibald L, drugs  
 677 Kelly Bartholomew W, teas  
 681 Mitchell Alexander C  
 721 Hill Hammett, physician  
     Private grounds  
     Broad st ends  
     Lumber yards  
 851 Ottawa Brewing & Malting Co (ltd)  
     C A R crossing  
     Petrolea Oil Co's warehouse  
     C P R crossing  
     Lachance Jean  
     C P R round house  
     Vacant lots  
 871 Vacant  
 873 Burke W  
 875 Cowan Henry H, contractor  
 877 Tilley David  
 879 Desjardins Auguste, barber  
     Private grounds  
 881-883 O'Malley Frank, groceries  
     Little Chaudiere rd  
**SOUTH SIDE**  
     Post Office  
     Custom House  
     Inland Revenue Office  
 26 Vacant  
 30 Coursolle J & Co, patent solicitors  
 32 Ottawa Transportation Co  
 34 Bodega Hotel, Samuel Simms prop  
 36 Bodega Chambers  
 42 Bodega Restaurant  
     Elgin st commences  
     Langevin Block  
     Departmental Building  
     P O Department  
     Department of Agriculture  
     Patent Branch  
     Department of Indian Affairs  
     Metcalfe st commences

**PERLSON MANUFACTURING CO., Ottawa, Ont.**  
 WEAR Hercules Brand - Shirts, Overalls, Wrappers and Blouses - WHITEHEAD

**W. A. CURRIE**

**Practical Painter, Decorator and Paper Hanger.**  
 183 BANK ST. Telephone 1203

# The SUN Life

Low Rates, Large Profits and the Most Liberal Policy in the World.

**F. X. MARTIN** \* MEN'S CLOTHING MADE TO ORDER  
 110 MAIN STREET, HULL.

176

Wellington

STREET DIRECTORY.

Wellington

82 Ontario Bank, Alex Simpson mngr  
 84-86 Rideau Club  
 Vacant lots  
 98 Vacant  
 100 People's Insurance Co  
 102 St Anthony Lumber Co (ltd)  
 104 Vacant  
 106 Canadian Bank of Commerce, Robert Gill mngr  
 108 Gill Robert  
 110 Metropolitan Loan & Savings Co  
 North Pacific Lumber Co  
 Cunningham C R, ins agent  
 Wicksteed Richard J, barr  
 Gatineau Macadamized Road Co  
 Mather James, architect  
 Christie, Green & Green, barrs  
 Pinhey Charles H (estate of)  
 Maclaren James (Estate of)  
 Maclaren Ross Lumber Co  
 114 Technical Branch, Dep of Interior  
 116 Bank of Ottawa, Geo Burn cashier  
 122 Quebec Bank, H V Noel manager  
 124 Noel Hillier V  
 126 Union Bank of Canada, M A Anderson mgr  
 128 Anderson Montague A  
 134 Allan & Fleming, contractors  
 Skead Edward S, lumber  
 138-140 Victoria Chambers  
 Rooms  
 1 Alliance Ins Co  
 Phoenix of Hartford  
 Foster, T K ins agt  
 Bushnells Co, The (ltd), oils  
 Gordon Thomas C, com agt  
 Wright T Howard, ins agt  
 2 Vacant  
 3 Almon A U  
 4 Vacant  
 6-7 Clark G M  
 8-9 Vacant  
 10 Secretan J H E  
 11 Vacant  
 12 White W G & Co, lumber  
 13 Vacant  
 14 Vacant  
 15 Vacant  
 16 Vacant  
 17 Vacant  
 18 Allen Thomas H  
 19 Almon Hon W J  
 20 Vacant  
 21 Vacant  
 22 Carbould C E, M P  
 23-25-26 Vacant  
 24 Prior Lieut.-Col.  
 27-28 Dawson George M  
 29-30 Drummond Hon George  
 31-32 Vacant  
 33-34 Vacant  
 35-36 Vacant  
 37-38 Cowie F W  
 39-41 Vacant  
 42 Watson Major C T  
 43 Vacant  
 44 Thayne E Stewart  
 45 Clark C S  
 46-47 Vacant

48-49 Vacant  
 50-51 Vacant  
 52 Vacant  
 53-57 Caretaker  
 58 Rockwell Donald  
 59 Vacant  
 60 Fletcher Harry  
 61-64 Ottawa Art Association  
 65-66 Vacant  
 67 Campbell Arthur  
 69 Vacant  
 70 Vacant  
 142 La Banque Nationale, A A Taillon, manager  
 O'Connor st commences  
 144-146 Bank of Montreal, W J Anderson, manager  
 154-156 Government Work Shops  
 166 Latimer Robert, live y  
 170 Vacant  
 172 Miller Miss G E H  
 180 Richardson Miss Sarah  
 184 Sparks Estate Office  
 186 Ashbury House School, G P Woolcombe, B.A., prop  
 190 Currier James E W  
 192 Mooney Henry  
 194 McCullough James, shoes  
 196 Taggart Stuart, artist  
 Bank st intersects  
 Canadian College of Music s e  
 Ottawa Ice Co  
 202 Vacant  
 204 Gas and Electric Light Inspection Office, H G Roche, inspector  
 206 Weights and Measures Inspector's Office, A Gude, inspector  
 212-214 Hall Edward, confy  
 216-218 Empire Hotel, A Payne, prop  
 222 Miller Mrs Elizabeth, confy  
 224 Stevenson J N S, rest  
 Stables  
 228 Taylor George, hotel  
 232 Craig Robert  
 234 Bailey George, locksmith  
 236 McAdam Wm, wood  
 McAdam Mrs W, toys  
 Wood yard  
 A lane  
 252-254 Garland Thomas M, hotel  
 262 British American Bank Note Co  
 Kent st intersects  
 St Andrew's Church  
 282-284 MacCarthy Henry F, druggist  
 Potter & Kidd, physicians  
 Pearson Alfred T, dentist  
 288 Manchester David L  
 290 Manchester David L, gents' furns  
 292-294 Scott Francis A, grocer  
 296 Vacant  
 300-302 Blyth George R, dry goods  
 Redmond & Fee, dressmkr  
 304 Quinn Miss M A, milliner  
 306-308 Vacant  
 310-318 Woodcock Andrew, millinery  
 320 Hodges Henry G, hatter  
 322 Garrow John, barber

**BRYSON, GRAHAM & CO.**

**SILKS AND DRESS GOODS**

# BUSH, BONBRIGHT & CO.

The HEINTZMAN & CO. PIANOS have no equal in Tone, Touch and Durability, which makes them the most popular instrument of the period.

## Wellington STREET DIRECTORY. Wellington Ward Mkt 177

324 Perkins Guy W, boots and shoes  
 326-328 Skinner J & Co, druggists  
 330 Wright Philemon H, harness  
 332 Vacant\*  
 334 Hunton J D & Co, hardware  
 336-338 Kavanagh Joseph, grocer  
 Lyon st intersects  
 346 Ottawa Wire Works, R Orr, prop  
 348 Drengé Albert, cigars  
 350 Martin Felix  
 352 Purcell John P  
 Purcell Mrs C S, bdg house  
 Purcell Miss Flora, dressmaker  
 Private grounds  
 376 Vacant  
 378 Vacant  
 Vacant lot  
 Bay st intersects  
 386 Loucks Wm J  
 390 Gillissie Joseph B  
 394 Aylen Mrs Isabella, bdg house  
 396-398 Poaps, Lamb & McDonald,  
 wholesale boots and shoes  
 400 Vacant  
 402 McLatchie James  
 Crain R L, printer  
 404 Brady & Harris, undertakers  
 410 Home Steam Laundry  
 Empy M's N B  
 412 Home for Friendless Women  
 416 Vacant  
 418 Hunton John D  
 422-428 Vulcan Iron Works  
 430-432 Vacant  
 440 Manchester David, gents' furngs  
 446 Vacant office  
 Sparks st ends  
 Concession st commences  
 460 Bu man Richard W, blacksmith  
 466 Lennox Robert, carriages  
 500-502 Faulkner Michael, sec hds gds  
 Driscoll Denis  
 508 Lucy John, stary and post office  
 512 Watchorn John, cooper  
 Commissioner st commences  
 524-526 Jamieson W A, druggist  
 528 Jamieson, Wm A  
 530 Marshall James, shoemaker  
 532-534 Jamieson R E, grocer  
 West End Club  
 536-540 Wright Stephen, MD  
 542-544 Kennedy R & T, hotel  
 546 Cascades Mica Co  
 St Jean Baptiste Hall  
 548-550 Rondeau Francis, gent store  
 552 McHarvey John  
 554 Lloyd Edward  
 556 McLean John  
 558 Hibbard John A  
 560 Corrigan Matthew  
 562 Russell Isaac  
 566 Hayes Wm E  
 568 Hudson Albert  
 570 Seylaz Rev E F  
 572 Moran John  
 576 Birch Adam J  
 580 Hewitt Thomas  
 582 Martel Jule

584 Fairbanks Edward  
 586 Holsted Wm, baker  
 Eddy C M, artificial limbs  
 Hill st commences  
 594 McIntyre Andrew J  
 598 Low Albert P  
 602 Pinhey John H  
 Private grounds  
 610 Foster Hon Geo E  
 Private grounds  
 620 Murphy Charles  
 630 Pinhey Mrs Catharine  
 Private grounds  
 646 Fleming Simpson  
 650 Cook Thomas A  
 654 Colter Alexander  
 660 French Presbyterian Church  
 664 Jamieson Archibald, MD  
 Division st commences  
 680 Graham James  
 684 Campbell Rev D Isaac  
 Private grounds  
 690 Winfindale John  
 692 Couillard Jean Bte  
 694 Blake Phillip H  
 696 Colborne Wm H, grocer  
 Albert st ends  
 Rochester st commences  
 718 Scott John G, phys  
 722 Rochester Mrs Ann  
 726 Victoria Brewery  
 766 Vacant  
 770 Booth John R  
 Seybold James A  
 Preston st commences  
 House s e  
 810 Warnock Alexander J  
 814 Blake R P, gain  
 790 House of Mercy Lying in Hospital  
 794 Toole John  
 800 O'Grady Miss Julia  
 First av commences  
 806 Martin John  
 C A R crossing  
 Martin & Warnock, millers  
 Second av commences  
 836 Vacant  
 838 Periard Pierre  
 C P R crossing  
 870 Reynolds George, agricul implmnts  
 Vacant lots  
 Third av commences  
 876 Tierney Mrs Annie, grocer  
 878 Foster Robert  
 880 Walsh Robert  
 882 Goulet Godfrey  
 884 Hupee Joseph  
 886 Hayes James R  
 Baxter John R, grocer  
 Fourth av

Wellington Ward Market, s e cor  
 Sparks and Lyon, Wellington Ward.

# H O M E L I F E

Policies are WORLD WIDE as to Residence and Travel.  
 Office, 152 BANK STREET.  
 W. J. WADDICELL, Manager Eastern Ontario.

# C. B. TAGGART & SON

Real Estate Agents, Auctioneers, etc.  
 Tel. 703 Cor. Bank & Wellington Sts

# BUSH, BONBRIGHT & CO.

**HEINTZMAN & CO. PIANOS** have always been awarded first premiums where ever exhibited. For Sale at 158 SPARKS STREET

**DAVID MANCHESTER** | FINE TAILORING | 440-444 WELLINGTON ST. and 443-447 SPARKS ST. | A SPECIALTY

**EAST SIDE STALLS**

- A 1-3-5 Slattery & Terrace, butchers
- 7 Greene Paul, produce
- 9 Vacant
- 11 Vacant
- D Lapointe Molse, fish

**WEST SIDE**

- B Robert Olivier, butcher
- 6 Lintell William, butcher
- 8 Prindville Morris, butcher
- C Sanders Arthur, butcher

**Wilbrod**, runs east from the canal to Rideau River, intersecting Nicholas at 103, first north of Theodore, St George's Ward.

**NORTH SIDE**

- Coal sheds
- Vacant lots
- House, s e
- Nicholas st intersects
- Goal yard
- Court House av ends
- House, s e
- Waller st intersects
- Vacant lots
- 119 Kearns James C
- 121 Unger Charles
- Wood yard
- 129 Boivin Adolphe
- 131 Dufour Alphonse
- 135 Delaporte Mrs Nathalie
- 137 Leahy Patrick T
- 143 Connolly Peter
- 145 Myrand John B

A lane

- 147 Bouchard Joseph
- 155 Belleau Mrs Julia
- 157 Genand Joseph A
- Cumberland st intersects
- House, s e
- 179 Jarvis George M
- 197 Potvin Auguste
- 201 Tasse Emmanuel
- 265 Valin Joseph C
- 209 James Samuel
- 213 Cote Narcisse O

King st intersects

- House, s e
- 229 MacLeod John H
- 235 Vacant
- 237 Marshall John
- 239 Gleason John
- 241 Gilmour Rev Thomas C
- 243 Paquet F X
- Private grounds
- 253 Frith Christopher G
- 255 Verrault Eugene
- 257 Doyon Joseph A
- 259 Grieves James N
- Store, s e

Nelson st intersects

- 273 Powell Grant
- Private grounds

- 289 Wilbrod Street School
- Private grounds
- 315 Vacant
- 317 Vacant
- Friel st intersects
- Store, s e
- 319-321 Hanlon Miss Mary, gro
- 323 Whitcher Mrs Frances
- 325 Gordon Mrs Catherine
- 327 Sinclair Robert
- 329 Bogert Rev James J
- 337 Greenaway John
- 339 O'Connor Mrs M
- 343 Merritt Henry
- 345 Nevins Francis
- 347 Boileau Octave
- 349 Denault Mrs M
- 353 Masters Charles H
- 355 Vacant

Chapel st intersects

- 371 McCormick Robert A
- 381 Surtees Wm S
- Vacant lots
- 397 Reiffenstein George C
- 401 Rodgers Miss Eliza
- Rodgers Patrick, cabman
- 407 Peacock George

Augusta st ends

- 413 Blakeney Henry
- 415 Vacant
- Private grounds
- 445 Stroud Wm R
- Private grounds
- 455 Bate H Gerald

Cobourg st ends

- 469 Bate Thomas C
- 473 Finnie David M
- Charlotte st intersects
- Vacant lots
- Wurtemberg st intersects

**SOUTH SIDE**

- 29 Lewis Adolphus
- Coal sheds
- 58 Shaver Henry
- 62 McCullough Hugh
- 64 Dunn Albert
- House, s e
- Nicholas st intersects

Store, s e

- 88 Vacant
- 90 Vacant
- 94 Finch James J
- 96 Vacant
- 109 Vacant
- House, s e

Waller st intersects

- University of Ottawa
- Cumberland st intersects

- St Joseph's R C Church
- St Joseph's Church ground

- 194 Vacant
- 196 Power Augustus
- Ring st commences
- German Lutheran Church

**BRYSON, GRAHAM & CO.**

**Sheetings and Table Linens.**



# Dynamite, Trioline | OTTAWA POWDER CO., Ltd.

20 CENTRAL CHAMBERS, OTTAWA.

Wilbrod STREET DIRECTORY. Willow 179

King st intersects  
 Private grounds  
 234 Larose Aristide C  
 236 Lafontaine Adelard M  
 238 MacMillan James A  
 244 Small Henry B  
 A lane  
 254 O'Neill Garrett  
 Private grounds  
 House, s e  
 Nelson st intersects  
 278 Flossiault Hypolite A  
 Private grounds  
 290 McDonell Oscar  
 294 Rivet Mrs Felicite  
 300 Desaulniers Dionis L  
 304 Sulte Benjamin  
 306 Beardsley Wm  
 Friel st intersects  
 Private grounds  
 330 McDonald Kenneth  
 338 Larose Charles  
 342 Nagle Edmund B  
 348 Gaul Wm  
 350 Gale Frederick G  
 354 Macdonald Mrs Jane  
 Private grounds  
 363 Ross Wm G  
 Chapel st intersects  
 370 Whyte Robert B  
 Private grounds  
 396 King Edward  
 398 Vacant  
 Private grounds  
 440 Bate Henry A  
 450 McCord Frederick A  
 Private grounds  
 460 Courtney J M  
 A lane  
 Vacant lots  
 Charlotte st intersects  
 Not built on to Rideau River  
 William, runs south from 86 Clarence,  
 between Sussex and Dalhousie, to  
 Rideau, By and St George's Wards.  
 EAST SIDE  
 1-7 Store, s e  
 9 MacDonald A, sec hd gds  
 11 Clairoux Emilien  
 13 MacDonald Mrs L, sec hd gds  
 Market Weigh Scales  
 House, s e  
 York st intersects  
 31 Store, s e  
 33-37 Feather's Hotel, Mrs S Desjardins  
 prop  
 43 Labelle Leon, sec hd gds  
 Paquet Adolphe  
 45-47 Roy J Bte, sec hd gds  
 51 Mooney Robert, plmbr  
 53 Dumoulin Henry, sec hd goods  
 Store, s e  
 George st intersects

63-5 Grand Central Hotel, Chas Mc-  
 Morrow, prop  
 67 Fitzpatrick George, gro  
 69 Blyth Alexander, flour  
 71-75 Laverdure E G & Co, hardware  
 79 Smyth Mrs E, bdg hse  
 81 Store, s e  
 WEST SIDE  
 Old By Ward Market  
 York st intersects  
 New By Ward Market  
 George st intersects  
 Store, s e  
 Rideau st  
 William (Glebe property), runs south  
 from Mutchmor to Centre, third west  
 from Bank, Wellington Ward.  
 Not open  
 Willow, runs west from Division to  
 Preston, eighth south of Albert, Dal-  
 housie Ward.  
 NORTH SIDE  
 71 Vacant store  
 Private grounds  
 77 Potter Mrs Martha A  
 81 Evraire Wilfrid  
 85 Russell Charles  
 87 Smith Alfred J  
 93 Cayer Damase  
 95 Larocque Telephore  
 97 Poulin Edouard, carpenter  
 Store, s e  
 Rochester st intersects  
 House, s e  
 A lane  
 115 Brook Joseph N  
 117 Lahey Patrick  
 119 St Pierre Jean Bte  
 123 Carriere Magloire  
 125 Leduc Joseph  
 127 Blais Israel  
 Vacant lots  
 141 Lahey John  
 Vacant lots  
 147 Nesbitt Alexander F  
 Vacant lots  
 SOUTH SIDE  
 Store, s e  
 68 Erwin Henry  
 84 Soulier Fabien  
 92 Cayer Mrs Adeline  
 House, s e  
 Rochester st intersects  
 Vacant lots  
 114 Wright John  
 122 Rice Benjamin  
 126 Morin Joseph  
 135 Cornwall Richard

P  
 .  
 S  
 T  
 E  
 W  
 A  
 R  
 T  
 P  
 A  
 I  
 N  
 T  
 S  
 and  
 O  
 I  
 L  
 S  
 236-238  
 SPARKS ST.

**W. A. CURRIE**

OUR EXHIBIT OF CHOICE AMERICAN WALL  
 PAPERS CAN'T BE BEAT.  
 183 BANK ST. Telephone 1203

# THE SUN LIFE

Policies are **WORLD-WIDE** as to Residence and Travel

JOHN R. REID, Manager, } Eastern Ontario.  
M. H. McWILLIAMS, Cashier, }

180

Willow

STREET DIRECTORY.

York

**F. X. MARTIN \* GENERAL DRY GOODS, 110 MAIN STREET, HULL.**

138 Creight Louis  
Vacant lots  
Preston st

**Wren.** runs south from Inkerman to Patterson's Creek, between Elgin and Metcalfe, Central Ward.  
Not built on

**Wurtemberg.** runs south from Rideau River to Wilbrod, intersecting Rideau, first west of the river, By and St George's Wards.

**FAST SIDE**

Vacant lots  
Clarence st intersects

Private grounds  
Stables  
185 White Lt Col Wm  
199 Childrens' Hospital  
Private grounds  
Read Hayter

231-233 Tyrell Henry  
Vacant lots  
Lady Stanley Institute, s e  
Rideau st intersects  
Private grounds  
Besserer st intersects

Vacant lots  
House, s e  
Daly av intersects

Vacant lots  
House, s e  
Stewart st intersects  
Vacant lot

**WEST SIDE**

Davis John, swimming baths  
Vacant lots  
Clarence st intersects

Vacant lots  
8 Wright Edward  
Stables  
16 Pooler Edward S

Heney st ends  
Old graveyard  
Tormey st ends

Hospital grounds  
Rideau st intersects

Vacant lots  
Besserer st intersects

Vacant lots  
Daly av intersects

Vacant lots  
Stewart st intersects

Vacant lots  
Wilbrod st

**York.** runs east from 497 Sussex, second north of Rideau, to King, By Ward.

**NORTH SIDE**

Store, s e  
11-13 Grant Joseph, whol gro  
A lane

17 Vacant  
19 Vacant  
21 Keaough Thomas, painter,  
23 Beaucaire Edouard, barber  
25 Vacant store  
27 Vacant

29-31 Moeser Wm, gro  
33-35 Larkin House  
37 Glavey Peter, gro  
39 Vacant store  
41 Lapointe Moise  
Vacant store

43-45 St Louis Hotel  
47 Freedman Jacob, produce  
49 Killeen Martin, harness mnfr  
51 Ruelle Samuel, hotel

Market sq  
Old By Ward Market  
William st intersects

Market Hay Scales  
61 Gallien Hermisdas, hotel  
63 Cardinal Thomas, confy  
65 Deauxy Elie, saw filer  
67 McMenomy R, harness

71-73 Commercial Hotel  
77 Guertin Mrs Julie, confy  
79 Blyth J C  
85-87 Duffey John, bdg hse  
89 Severie David  
St Jacques Toussaint

99 Burns John L, bdg hse  
Dalhousie st intersects

103-109 Livery, s e  
111 Longpre Joseph  
113 Ferguson Alexander  
115 Kehoe John  
119 Coursolle Joseph

123 St Aubin Israel  
127 Vacant  
129 Haggerty John  
135 Archambault Miss A, dressmaker  
Archambault F X

137 Corbett Victor  
141 Hunter Mrs Isabella  
149 Burgess Thomas  
153 McCallan Richard J  
157 Hart James

159 Belliveau Alexandre  
161 Elment Mrs Maggie  
163 Gagnon Jean C  
165 Pinard Olivier, contr  
Pinard Miss E, dressmaker  
167 Bourdon Zephirin  
169 Vacant store

Cumberland st intersects  
171 Routhier L G, MD  
179 Lemieux Williston D  
181 Dufresne Pierre J  
183 Charron Edouard  
185 Littlefield Francis

**BRYSON, GRAHAM & CO. | Ribbons and Laces.**

189 Stretton Joseph  
Stretton Miss H, mus teacher  
191 Groulx Mrs Vitaline  
193 Wellington Paul  
195 Goulet Mrs Theodora  
197 Vanasse Joseph  
199 Hyland John  
201 Burns Richard  
203 Douglas Archibald M, baker  
A lane  
207 Shouldis Mrs Frances  
213 Donovan John  
**SOUTH SIDE**  
Store, s e  
8-10 Favreau Paul  
12 Johnston James A  
14 Fire Hall No. 4  
18-20 Matthews George Co, The (ltd).  
pork packers  
26 Mahoney J, horseshoer  
Talbot Auguste, cooper  
32-34 Rowan House, J Rowan prop  
36-38 McLean H & Co., hides  
40 Hunter S & Co, produce  
42-44 Russell Robert, flour  
46 Leclerc & Gauvreau, hides  
48-52 Dominion House, John J Whelan,  
prop  
54 Davidson S & Co, hotel  
Market square  
New By Ward Market  
William st intersects  
56 Starrs & Co, grocers  
58 Dorion Miss Olive, confr  
60 Laurin Jean, barber  
62 Normand Wilfrid, cabt mkr  
64 Storehouse  
66 Vacant  
68 Charette Joseph G  
70 Swalwell Mrs Eliza  
Chitty Charles D  
74 Leveille Emile, tailor  
Leveille Mrs Delphie  
76 Sutherland Mrs K, nurse  
78 Proulx Joseph Z, blacksmith

80 Leveille Solomon, planing mill  
82 Vacant  
88 Crawford John  
Vacant lots  
Dalhousie st intersects  
St Joseph's Hall  
110 Vacant  
116 Conway John  
120 Terrance John  
122 Moffette Napoleon  
124 Teskey Henry  
126 Platt John  
128 Platt Robert M  
130 Vacant  
Vacant lots  
138 Rea-don Wm, broom mfr  
Yards  
164 Brown Robert, soap and candle mfr  
House, s e  
Cumberland st intersects  
House, s e  
186 Vacant  
190 Vacant  
Stables  
King st

**Young**, runs west from 330 Preston to city limits, first south of C A R crossing, Dalhousie Ward.

Ottawa and Parry Sound Ry

**SOUTH SIDE**  
Store, s e  
Vacant lot  
16 Pickering Wm  
18 Legault Alexandre  
22 Cyr Elzear  
24 Campbell Wm  
Private grounds  
34 D'Ascenzo Biagio  
38 Angotti Giovanni  
Lumber yards  
C A R crossing  
Vacant lots

INSURE IN HOME LIFE ASSOCIATION of Canada. Agent. W. F. WADDELL, Agent.

**CAUTION!**

Pay no money IN ADVANCE to Directory Canvassers. Our Canvassers are not authorized to collect in advance of publication of our books. See that our name **The Might Directory Co. of Toronto, (Ltd.)** is on all orders before signing. We are led to thus caution the public, as itinerant Directory Publishers procure orders by misrepresenting their works, and leading the public to believe they are our publications.

**The Might Directory Co. of Toronto (Ltd.)**

11-15 Adelaide Street East, Toronto. Ont.

**C. B. TAGGART & SON** Brokers, Houses for Sale and to Let  
RENTS COLLECTED. Phone 703  
Cor. BANK and WELLINGTON STS.

## Ward Boundaries.

### By Ward.

Bounded on the North, by St. Patrick Street  
 " " South " George Street, produced to Rideau River  
 " " East " The Rideau River  
 " " West " " Ottawa "

### Central.

Bounded on the North, by Sparks Street  
 " " South " The Rideau Canal  
 " " East " " "  
 " " West " Bank Street

### Dalhousie.

Bounded on the North, by Wellington Street  
 " " South " Dam Road  
 " " East " Concession Street  
 " " West " St. Lawrence and Ottawa Railway

### Ottawa.

Bounded on the North, by The Ottawa River  
 " " South " St. Patrick Street  
 " " East " The Rideau River  
 " " West " " Ottawa River

### Rideau.

Bounded on the North, by Princess Ave and Maple Lane  
 " " South " The Rideau River  
 " " East " Beechwood Ave and Butternut Terrace  
 " " West " The Ottawa River

### St. George's.

Bounded on the North, by George Street, produced to Rideau River  
 " " South " Ann Street  
 " " East " The Rideau River  
 " " West " " Canal

### Victoria.

Bounded on the North, by The Ottawa River  
 " " South " Wellington and Sparks Streets  
 " " East " Rideau Canal  
 " " West " Little Chaudiere Road and Mason Street

### Wellington.

Bounded on the North, by Sparks Street  
 " " South " Canal Road  
 " " East " Bank Street  
 " " West " Concession Street

**DAVID MANCHESTER** | FULL LINE OF GENTS' | 440-444 WELLINGTON ST.  
 | FURNISHINGS - | and 443-447 SPARKS ST.

# The Might Directory Co'y

OF TORONTO (Limited).

•—♦♦♦—•  
 = List of Publications =

	PRICE
<b>TORONTO CITY DIRECTORY</b> , published annually, January 1st, Subscription List closes December 1st of each year, after which price will be, \$8.	\$5.00
<b>OTTAWA CITY DIRECTORY</b> , published annually, July 1st..... Subscription List closes June 15th, each year, after which price will be, \$3.50.	3.00
<b>LONDON CITY AND MIDDLESEX COUNTY DIRECTORY</b> , Published annually, Sept. 15th..... Subscription List closes Sept. 1st each year, after which price will be, \$3.50.	3.00
<b>EASTERN TOWNSHIPS, P.Q., DIRECTORY</b> , issued 1892...	3.00
<b>ST. JOHN'S, N.F., CITY DIRECTORY</b> , issued October, 1890...	2.50
<b>ONTARIO GAZETTEER AND BUSINESS DIRECTORY</b> , Next issue September. Subscription price..... Price after issue, \$8.00.	5.00
<b>DOMINION CLASSIFIED BUSINESS DIRECTORY</b> (including Newfoundland), issued November 1st, being the first issue since 1871. It contains 2,804 pages (printed in small type), of information useful alike to Merchants, Manufacturers and Professional Men. Price of books on hand.....	10.00
<b>MAPS of the CITIES OF MONTREAL, TORONTO, OTTAWA and LONDON</b> Price, each, Mounted, \$1.25; Unmounted, 75c.	

•—♦♦♦—•  
**PRICES FOR ADVERTISEMENTS.**

	FULL PAGE.	HALF PAGE.	QUARTER PAGE.
Toronto City.....	\$30.00	\$16.00	\$9.00
Ottawa City.....	16.00	9.00	5.00
London City.....	16.00	9.00	5.00
Ontario Gazetteer.....	30.00	16.00	9.00
Dominion Classified Business Directory.....	40.00	25.00	15.00

*Special Places, Covers, Lines, Cards, etc., arranged for on application to this office, or with our Agents.*

We shall be pleased to receive your order for inserting advertisements in all of our works, also for any or all of the above publications, which will be sent, express or postage prepaid, on receipt of price. Commission allowed to agents and the trade. All our publications are corrected and revised to date of issue, and are as reliable as it is possible to make them. We also furnish Business Addresses, etc., and Address Circulars to all parts of Canada and the U.S.

**THE MIGHT DIRECTORY COMPANY OF TORONTO (Limited),**

**J. M. MIGHT, President and Managing Director.**

**Head Office - - 11 to 15 ADELAIDE STREET EAST, TORONTO.**

**W. A. CURRIE**

**The Peoples' Paper Hanger and Sign Writer.**  
 183 BANK ST. - Telephone 1203

**PANTS OVERALLS AND WRAPPERS**  
 Mfrs. **PERLSON MFG. CO.**  
 OTTAWA, ONT.

The Policies of the **SUN LIFE** are absolutely Unconditional. *JOHN R. REID,*  
*Mgr. Eastern Ontario,*  
*M. H. McWILLIAMS, Cashier.*

GENTS' FURNISHINGS and READY-MADE CLOTHING.  
 110 MAIN STREET, HULL.

STERLING TABLE At 9/8 or Par of Exchange.				INTEREST TABLE Seven per cent.												
FRSCE	Cts.	£	¢ c.	TIME	\$1	\$2	\$3	\$4	\$5	\$6	\$7	\$8	\$9	\$10	\$100	
1	2	1	4.97	1 DAY	0	0	0	0	0	0	0	0	0	0	2	
2	4	2	9.78	2 "	0	0	0	0	0	0	0	0	0	0	4	
3	6	3	14.60	3 "	0	0	0	0	0	0	0	0	0	0	6	
4	8	4	19.47	4 "	0	0	0	0	0	0	0	0	0	0	8	
5	12	5	24.35	5 "	0	0	0	0	0	0	0	0	0	0	10	
6	16	6	29.20	6 "	0	0	0	0	0	0	0	0	0	0	12	
7	18	7	34.07	7 "	0	0	0	0	0	0	0	0	0	0	14	
8	20	8	38.93	8 "	0	0	0	0	0	0	0	0	0	0	16	
9	22	9	43.80	9 "	0	0	0	0	0	0	0	0	0	0	18	
10	24	10	48.67	10 "	0	0	0	0	0	0	0	0	0	0	20	
11	26	11	53.55	11 "	0	0	0	0	0	0	0	0	0	0	22	
12	28	12	58.40	12 "	0	0	0	0	0	0	0	0	0	0	24	
BILLINGS.				13	0	0	0	0	0	0	0	0	0	0	0	26
1	24	14	68.13	14	0	0	0	0	0	0	0	0	0	0	28	
2	48	15	73.00	15	0	0	0	0	0	0	0	0	0	0	30	
3	73	16	77.87	16	0	0	0	0	0	0	0	0	0	0	32	
4	97	17	82.75	17	0	0	0	0	0	0	0	0	0	0	34	
5	121	18	87.60	18	0	0	0	0	0	0	0	0	0	0	36	
6	146	19	92.47	19	0	0	0	0	0	0	0	0	0	0	38	
7	170	20	97.35	20	0	0	0	0	0	0	0	0	0	0	40	
8	194	21	102.26	21	0	0	0	0	0	0	0	0	0	0	42	
9	219	22	107.07	22	0	0	0	0	0	0	0	0	0	0	44	
10	243	23	111.93	23	0	0	0	0	0	0	0	0	0	0	46	
11	267	24	116.80	24	0	0	0	0	0	0	0	0	0	0	48	
12	292	25	121.67	25	0	0	0	0	0	0	0	0	0	0	50	
13	316	26	126.53	26	0	0	0	0	0	0	0	0	0	0	52	
14	340	27	131.40	27	0	0	0	0	0	0	0	0	0	0	54	
15	365	28	136.27	28	0	0	0	0	0	0	0	0	0	0	56	
16	389	29	141.13	29	0	0	0	0	0	0	0	0	0	0	58	
17	413	30	146.00	30	0	0	0	0	0	0	0	0	0	0	60	
18	438	40	154.67	1	1	1	2	3	4	5	6	7	8	9	62	
19	462	50	163.33	2	1	2	4	6	7	8	9	11	12	17	64	
20	486	60	172.00	3	2	4	7	9	11	12	14	16	18	17	66	
		70	180.67	4	2	5	7	9	12	14	16	19	21	23	68	
		80	189.33	5	2	5	7	9	12	14	16	19	21	23	70	
		90	198.00	6	4	7	11	14	18	21	25	29	32	35	72	
		100	206.67	7	5	11	16	21	26	32	37	42	47	53	74	
				8	7	14	21	28	35	42	49	56	63	70	76	
				9											78	
				10											80	
				11											82	
				12											84	
				13											86	
				14											88	
				15											90	
				16											92	
				17											94	
				18											96	
				19											98	
				20											100	

REDUCTION DES FRANCS EN PIASTRES ET CENTIMES.  
 FRANCS REDUCED TO DOLLARS AND CENTS.

F.	\$ C.	F.	\$ C.	F.	\$ C.	F.	\$ C.	F.	\$ C.
1..	.19	105..	20.27	210..	40.53	315..	60.80	420..	81.06
5..	.97	110..	21.23	215..	41.50	320..	61.76	425..	82.03
10..	1.93	115..	22.20	220..	42.46	325..	62.73	430..	82.99
15..	2.90	120..	23.16	225..	43.43	330..	63.69	435..	83.96
20..	3.86	125..	24.13	230..	44.39	335..	64.66	440..	84.92
25..	4.83	130..	25.09	235..	45.36	340..	65.62	445..	85.89
30..	5.79	135..	26.06	240..	46.32	345..	66.59	450..	86.85
35..	6.76	140..	27.02	245..	47.29	350..	67.55	455..	87.82
40..	7.72	145..	27.99	250..	48.25	355..	68.52	460..	88.78
45..	8.69	150..	28.95	255..	49.22	360..	69.48	465..	89.75
50..	9.65	155..	29.92	260..	50.18	365..	70.45	470..	90.71
55..	10.62	160..	30.88	265..	51.15	370..	71.41	475..	91.68
60..	11.58	165..	31.85	270..	52.11	375..	72.38	480..	92.64
65..	12.55	170..	32.81	275..	53.08	380..	73.34	485..	93.61
70..	13.51	175..	33.78	280..	54.04	385..	74.31	490..	94.57
75..	14.48	180..	34.74	285..	55.01	390..	75.27	495..	95.54
80..	15.44	185..	35.71	290..	55.97	395..	76.24	500..	96.50
85..	16.41	190..	36.67	295..	56.94	400..	77.20	505..	97.47
90..	17.37	195..	37.64	300..	57.90	405..	78.17	510..	98.43
95..	18.34	200..	38.60	305..	58.87	410..	79.13	515..	99.40
100..	19.30	205..	39.57	310..	59.83	415..	80.10	520..	100.36

F. X. MARTIN \*

**BRYSON, GRAHAM & CO. | BLANKETS & FLANNELS**

**BUSH, BONBRIGHT & CO.**

HEINTZMAN & CO. PIANOS have always been awarded first premiums where ever exhibited. For Sale at 158 SPARKS STREET

# OTTAWA CITY DIRECTORY

THE MIGHT DIRECTORY CO. (Ltd.), OF TORONTO

PUBLISHERS

1895:96

## ALPHABETICAL LIST OF NAMES

To find a name you must first know how to spell it.

Note the different ways of spelling when searching for a name.

ABE	OTTAWA CITY DIRECTORY.	ADA	185
<b>A</b>			
	Abbin Miss Kathleen, bkpr C Ross & Co, h 104 Queen	Aberneathy Wm J, appr W A Hudson, b 134 Sparks	
	Abbott Alonzo A, livery 370 Sparks, h 109 Kent	Ablonofsky Charles, lab, h 107 Cumberland	
	“ Charles A (Paynter & Abbott), l 68 Florence	Acete Joseph, lab, l 133 Willow	
	“ David W (Abbott & Wootton), h 360 Albert	Ackers John, clk stat br Dept Customs, h 189 Bay	
	“ Francis, h 165 MacKay	Ackland, see also Hackland	
	“ Francis jr, trav, h 301 Theodore	“ Henry, messr secy br Dept Interior, l 56 John	
	“ Frederick Mc L, student, l 301 Theodore	“ Joseph B, carriage patr, 319 Sparks, h 492 Concession	
	“ John B, carriage mkr, 385 Wellington, h 387 same	“ Walter, uphol, l 76 John	
	“ Joseph W, lab Ottawa Gas Co, h 112 Nicholas	“ Wm, lab, h 76 John	
	“ Miss Maud, l 387 Wellington	“ Wm T, clk Bryson, Graham & Co, h 512 Maria	
	“ Richard, acct, h 68 Florence	<b>Ackroyd E. Corset and Hoop-</b> skirt Manufacturer, Ladies' Furnishings, Dealer and Worker in Real Hair, Agent for Buttericks Paper Patterns, 132½ Sparks, h s s Mutchmor, 10 w of Bank	
	“ Stephen A, stenog, h 355 MacLaren	“ Percy S, mach hd Capital Planing Mill Co, l E Ackroyd	
	“ Wm, h 159 MacKay	Acme Wire and Iron Grill Works, McColl & Edwards props, 156 Bank.	
<b>Abbott &amp; Wootton (David W Abbott, Harry H Wootton),</b> Druggists, 90 Sparks		Acres Andrew G, chief clk, Grand Union Hotel	
Abeat Charles, carp, h 54 Dufferin rd		Acton Edward, brksman C A R, l 468 Elgin	
<b>Aberdeen The Earl of, His Excellency</b> The Right Honorable Sir John Campbell Hamilton Gordon P C, LL.D, Governor-General of Canada, etc, Rideau Hall, end of Sussex n		Adams Amelia (wid Walter H), mus tchr 64 O'Connor, h same	
“ Hall, 224½ Sparks		“ Arthur, bkpr Standard Agency Co, rms 193 Gloucester	

HOME LIFE

See Our Rates per 1,000 \$\$\$

Age 20, \$12.42  
Age 25, \$12.54  
Age 30, \$13.14  
Age 35, \$14.46  
Age 40, \$16.56  
Age 45, \$19.56  
Age 50, \$25.08  
Age 55, \$34.68

DEATH PROFITS DISTRIBUTED EVERY FIVE YEARS. Death Claims Promptly Paid. 152 BANK STREET. (Assessment System)

**C. B. TAGGART & SON** AUCTIONEERS, VALUATORS, etc. Tel. 703. Cor. Bank & Wellington Sts.

# BUSH, BONBRIGHT & CO.

The HEINTZMAN & CO. PIANOS have no equal in Tone, Touch and Durability, which makes them the most popular instrument of the period.

**DAVID MANCHESTER** Our Own Ready-Made Clothing. 440-444 WELLINGTON ST. and 443-447 SPARKS ST.

**Adams**

- " David, clk Jacob Erratt, 1 209 Sparks
- " Edward, chairman board steam boat inspection, Dept Marine and Fisheries, h 199 O'Connor
- " Henry H (Adams & Hempill), h 249 Wellington
- " Samuel, clk of Works, Dept Public Works, h 2 Somerset
- " Wm, driver H Hinds, 1 306 Rideau
- " Wm J H, clk Savings Bank br P O Dept, b 22 Albert

**Adams & Hempill (Henry H Adams, Samuel P Hempill), Merchant Tailors, 245-7 Wellington**

- Adamson Agar S A M, jr clk The Senate, 1 121 Nepean
- " Andrew, bottlr A Huckles & Co, h 25 Cobourg
- " David, cooper Parson & Smith, h 154 Friel
- " George, cash boy Bryson, Graham & Co, 1 154 Friel
- " Miss Mamie, thrs J & R Craig, 1 154 Friel
- " Wm, 1 154 Friel

**Addison Charles, Watchmaker and Jeweler 117 Sparks, h 425 Cooper**

- " Miss Isabella, h 60 Slater
- Ade Edgar, ptrr, h 213 Florence
- " Leonard, lab, h 37 Gilmour
- " Leonard W, messr Bryson, Graham & Co, 1 37 Gilmour
- " Wm, lab Can Granite Co, h 592 Concession

**Adler Morris, pdlr, h 202 Cathcart Aetna Insurance Co of Hartford, Pen-nock & Masson agts, 38-40 Elgin**

- Agar George, gro, 512-514 Lisgar, h same
- Agen, see also Egan
- " Thomas, watchman, h 35 Sherwood

**Agret James W, cigars 300 Bank, h 216 same**

- " Mrs Sarah A, mlnr 216 Bank, h same

**Agricultural Fair Grounds, end of Elgin**

**Aguino Guiseppa, lab, 1 42 Britannia**

**Salvatore, lab, 1 42 Britannia**

**Ahearn Edward, clk H F MacCarthy, 1 9 Duke**

- " Elizabeth (wid John), h 35 Lloyd
- " John J, electrician, 1 35 Lloyd
- " Mary (wid Maurice), h 250 Lyon
- " Susan (wid John), 1 145 George
- " Thomas (Ahearn & Soper), pres O E Co, h 584 Maria
- " Wm, blksmith w s Britannia, 1 e of Bridge, h 9 Duke
- " Wm J, bkpr, 1 9 Duke
- " Wm S, telephone insp, 1 35 Lloyd

**Ahearn & Sopher (Thomas**

Ahearn, Warren Y Soper), Contracting Electrical Engineers, 56 Sparks, Factory 327 Albert Ainsborough Mrs Maria, gro 622 Cumberland, 1 624 same

- " Thomas, clk Money Order br, P O Dept, h 621 Cumberland
- Ainsley Joseph N C, lab, h 18 Sophia
- Aird Charles, insp O E Ry Co, h 340 Rideau

**George, contr and decorator, 146 James, h same**

**Miss Margaret, mlnr, 1 340 Rideau Aitchison, see also Aitchison**

**Miss Georgina, mlnr C Ross & Co, 1 14 Florence**

**Mary (wid Alexander), h 14 Florence**

**Peter, ptrr, 1 14 Florence**

**Aitkenhead David, confr R E Jamieson, h 95 Turner**

**George J, driver R E Jamieson, h n s McLeod bet Lyon and Bay**

**Aitkins, see also Atkins**

**Charles, wks Garrioch, Godard & Co, b 315 Rideau**

**Akerlindh C Alfred L, clk immigration br, Dept Interior, h 348 Gloucester**

**Akeson Martin, watchman, h 155 LeBreton**

**Alain Miss Aurelie, thrs, 1 280 Dalhousie**

**Cyrille, carp h 171 Bolton**

**Miss Emilia, drsmkr H H Pigeon, 1 280 Dalhousie**

**Francois, carp, h 280 Dalhousie**

**Jean Etc, bkr Mrs A E Sinn, h 254 Water**

**Joseph, ptrr Printing Bureau, h 175 Dalhousie**

**Ataire, see also Halaire**

**Telesphore, tinner Mrs E Bourque, res Hull PQ**

**Alarie, see also Alaire and Halaire**

**Miss Adele, 1 159 Water**

**Edward, waiter Russell House**

**Elzear, ptrr Printing Bureau, h 92 Water**

**Joseph, messr Dept Public Printing, h 439 Cumberland**

**Alaska Feather & Down Co (of Montreal), James W Woods agt, dry gds, 75 Queen**

**Albert Alfred, measurer J R Booth, 1 107 Broad**

**Andre, log measurer Bronsens & Weston, h 223 LeBreton**

**Elizabeth, dom, 9 Arthur**

**Hall, 147 Stanley av**

**Henri, lab, h 40 Lydia**

**Henry, carp, h s s Mutchmor, 1 w Craig**

**Henry, lather, h 149 Division**

**Henry jr, lab, 1 s s Mutchmor, 2 w Craig**

**John, driver Capital Planing Mill Co, h s s Mutchmor, 3 w Craig**

**John, lab, h 233 Division**

## BRYSON, GRAHAM & CO. FURNITURE & HOUSE FURNISHINGS



# OTTAWA POWDER CO., Limited. DYNAMITE

Central Office, 20 Central Chambers, 46 ELGIN ST., Ottawa.

ALB

OTTAWA CITY DIRECTORY.

ALL

187

## Albert

- " John, tmstr R Homes, 1 149 Division
- " Joseph, tmstr, 1 107 Broad
- " Mary A (wid John), h 107 Broad
- " Mrs Olive, b 33 Duke
- " Pierre, lab, b 33 Duke
- " Samuel, lather, h 145 Division
- Alberti Athanase, clk J B Duford, 1 37 McGee**
- " David, lab, 1 37 McGee
- " Delimase (wid Wm), h 37 McGee
- " Joseph, lab, 1 37 McGee
- " Miss Josephine, mlr, 1 37 McGee
- Aldrich Frederick E P, clk acct br Dept Militia and Defence, b Windsor Hotel**
- Alexander Miss Emma, 1 625 Wellington**
- Alexander Frederick J. Architect, 14 Metcalfe, h 70 Elm**
- " Hugh (Alexander & Daniels), h 26 Queen
- " Hugh, bricklyr, 1 475 Ann
- " Miss Ida M, stenogr Code & Burritt, b 157 Gloucester
- " Miss Isabella, 625 Wellington
- " Miss Isabella G, tchr George street School, 1 338 Maria
- " Jane (wid Henry), asst librarian Geo Survey, h 338 Maria
- " John, foreman, h 625 Wellington
- " John A, coachman H A Bate, 1 137 Chapel
- " Joseph, driver J S Martin, b 304 Bank
- " Herbert, tchr Collegiate Institute, 1 133 Slater
- " Martha (wid Wm), h 126 Besserer
- " Miss Martha, dressmkr, 126 Besserer, h same
- " Miss Nellie, 1 37 Broad
- " Samuel, driver Robt Latimer, h 137 Chapel
- " Thomas, lab, h 211 Bell
- " Thomas, vet surg 28 Charlotte, h same
- " T Wardrope, draughtsman, 1 338 Maria
- " Wm, contr 475 Ann, h same
- " Wm H, clk rec br Dept Marine and Fisheries, 1 114 Slater
- " Wm J, lab, h 37 Broad
- Alexander & Daniels (Hugh Alexander, Freeman I Daniels), Proprietors Grand Union Hotel, 36 Queen, cor Elgin**
- Alford Wm, clk stamp br P O Dept, res Billings Bridge**
- Alfred Frances (wid George), 1 120 Stanley av**
- Alhambra Hotel, Bernard Mellon Proprietor, 139-143 Queen**
- Allaire, see Alaire, and Halaire**
- Allen, see also Allen**
- " Miss Agnes, mlr C F Edwards, b 72 O'Connor
- " Alexander, tmstr C A R, 1 21 Gloucester

## Allan

- " Andrew, agt, rms 96½ Rideau
- " Miss Catherine, h 34 Nepean
- " Miss Christina, tchr Archibald st school, 1 34 Nepean
- " Edward, clk Gov Ptg Bureau, 1 217 Gloucester
- " Gilbert, bkpr Export Lumber Co, h 125 Elm
- " Harvey, messr Queen's Printer's Office, h 372 Lewis
- " Hugh, slsmn John M Garland, h 379 Gloucester
- " Miss Ida B, studt A Martin, 1 55 Metcalfe
- " Jane, dom, 58 Louisa
- " Miss Jennie, 1 54 Louisa
- " John, binder Mortimer & Co, b 286 Sussex
- " John, spinner G Dalglish, res Hintonburg
- " John B, shipper Bronsons & Weston, h 483 Albert
- " J Hamlet, wood, h 194 MacLaren
- Allan J Roberts. Druggist, 76 Rideau, h 192 Daly av**
- " Miss Mary E B, tchr Creighton st school, 1 34 Nepean
- " Miss May E, 1 34 Nepean
- " Robert C, clk J M Dowdell, rms 96½ Rideau
- " Singleton S, clk Aud Gen's Office, b 105 Nepean
- " Wm, car repairer O E Ry Co
- " Wm, porter C P R, res Hintonburg
- " Wm A (Allan & Fleming), h 117 Victoria
- " Wm C, foreman Ptg Bureau, h 217 Gloucester
- " Wm E, clk Ptg Bureau, 1 217 Gloucester
- " Wm E, coal oil dealer, 48 Munroe, h same
- " Wyman, caretaker, 1 55 Metcalfe
- " Wyman C, caretaker Ottawa Chambers, h basement 55 Metcalfe
- Allan & Fleming (Wm A Allan Sanford H Fleming), Contractors, Victoria Chambers, 134 Wellington**
- Alland Nathan H, fancy goods, 203 Rideau**
- Allard Albert, clk S J Major, h 58 St Andrew**
- " Mrs A mine, 1 27 Division
- " George E, car repairer C P R, h 27 Division
- " Louis, gro, 259-261 Rochester, h same
- " Narcisse, lab, h 37 St Andrew
- Allarie, see Alaire and Halaire**
- Allbutt Percy T, clk Bank of Montreal, 1 96 Stewart**
- Allen, see also Allan**
- " Agnes (wid Silas A), 1 81 James
- " Annie, dom, 1 92 Stewart

**W  
A  
L  
L  
P  
A  
P  
E  
R**  
 at 236-238 SPARKS STREET

**W. A. CURRIE** <sup>EST</sup> I am the man you are after for  
 Painting and Decorating.  
 183 BANK ST. - Telephone 1203

# The SUN Life Is a Canadian Company. { Office, Russell House Block 24 SPARKS ST.

188 ALL OTTAWA CITY DIRECTORY. AND

**F. X. MARTIN** \*  
**MEN'S AND LADIES' FURS A SPECIALTY.**  
**110 MAIN STREET, HULL.**

**Allen, Burroughs & Co (Thomas**  
 W Allen, Wm T Burroughs),  
 Dry Goods and Clothing, 257-259  
 Wellington and 53-61 Kent  
 " Miss Caroline Y, 1 139 Gloucester  
 " Miss Cecilia, slsdy R Gamble & Co,  
 1 477 Cumberland  
 " Charles, clk C G Culbert, 1 377  
 Cumberland  
 " Charles, woodwkr Ottawa Car Co,  
 1 175 Queen  
 " Duncan E, appr, 1 175 Queen  
 " Miss Elizabeth, h 139 Gloucester  
 " Francis G, clk P O, 1 39 Somerset  
 " Frederick, carp, h 55 Archibald  
 " Frederick J, cleaner C A Ry, 1 658  
 Concession  
 " Frederick S, carp C A R, h 658 Con-  
 cession  
 " George, fireman C A Ry, res Ot-  
 tawa East  
 " George W, baggageman C P R, h  
 687 Albert  
 " Harvey M, tlr G M Holbrook, b 85  
 O'Connor  
 " Henry J, millwright, 1 477 Cumber-  
 land  
 " James, h 129 Gloucester  
 " John, carp 175 Queen, h same  
 " John, lab, h 182 George  
 " Joseph S, clk Can Ex Co, h 103  
 Florence  
 " Margaret (wid Samuel), 13 Elm  
 " Maria, dom, 192 James  
 " Mary (wid Edward), h 679 Cooper  
 " Mary (wid Joseph), h 477 Cumber-  
 land  
 " Mrs Mary J, housekeeper, Russell  
 House  
 " Richard T, secy-treas Independent  
 Ice Co (Ltd), h 114 Gloucester  
 " Thomas H (McRae & Co), rms 18  
 Victoria Chambers  
 " Thomas W (Allen, Burroughs &  
 Co), h 257½ Wellington  
 Allison Maria (wid Samuel), h 87 Albert  
 " Miss Mary, h 261 Maria  
 Almon Andrew U, draughtsman eng br  
 Dept Rys and Canals, rms Victo-  
 ria Chambers  
 " Ellen S (wid Cotton N), h 141 Maria  
 " Miss Susie W, stenog Christie,  
 Greene & Greene, 1 141 Maria  
 " Hon W J, rms 19 Victoria Cham-  
 bers  
**Almonte House, Richard H**  
 Pounder Proprietor, 223-227 Wel-  
 lington  
 Alnwick Thomas J G, private tutor, h 76  
 Florence  
 Ambridge Alfred, mason, 1 53 Sweetland  
 av  
 " George, builder 473 Besserer, h  
 same  
 " John, 1 53 Sweetland av  
 " Miss Margaret, drsmkr, 1 473 Bes-  
 serer  
 " Thomas, carp, h 53 Sweetland av

Ambroise Albert, studt, 1 27 St Andrew  
 " Alfred, stonecutter, 1 27 St Andrew  
 " Antoine, cutter Can Granite Co, h  
 27 St Andrew  
 " John, stonecutter, 1 27 St Andrew  
 " Joseph, stonecutter, 1 27 St Andrew  
 " Wm, stonecutter, 1 27 St Andrew  
 Ambrose Miss Bridget, 1 248 Rideau  
 " Miss Hester, dressmaker, 332 Ri-  
 deau, 1 248 same  
 " Maria, dom, 240 Daly av  
 American Hardwood Co (Ltd), F W  
 Powell pres, Hector McRae sec-  
 treas, 58 Queen  
 " House, Louis Delorme prop, 161  
 Bridge  
**American Wringer Co, S A Luke**  
 Manager, Manufacturers of  
 Wringers and House Furnish-  
 ings, 59 Rideau  
 Amey Clement I, carp T A Shore, h 17  
 Cedar  
 Ami Henry M, asst paleontologist Geo  
 Survey, h 111 Cooper  
 " Samuel T, proofreader Ptg Bureau,  
 h 144½ Friel  
 " Wm C, clk P O, b 54 Creighton  
 Ammon Emile, lab, h w s Marlborough  
 av  
 Amyot David, wood wkr R Thackray, h  
 39 Augusta  
 " F X, shoemaker 438 St Patrick, h  
 same  
 Anable, see also Annable  
 " V Herbert, mldr, J F O'Hara, 1  
 85 Bay  
 Ancester John, carp, h 151 Friel  
 A O U W Hall, 181 Sparks  
 Ander Gustaf H, mach, George Low, res  
 Ottawa east  
 Anderson, see also Henderson  
 " Alexander, bartender, R Bishop, 1  
 287 Wellington  
 " Alexander, brewer, 1 740 Albert  
 " Alexander O, bkpr, 1 180 Sussex  
 " Miss Alice E, clk, Robt Parker, 1 39  
 Lorne av  
 " Annie, dom, 570 Wellington  
**Anderson Arthur, Proprietor**  
 Victoria Brewery, 726 Wellington,  
 h 38 Rochester  
 " Miss Carrie E, dressmkr, 1 39 Lorne  
 av  
 " Charles E, b Grand Union  
 " Charles J, b 37 Duke  
 " Charles J, supt s b br Finance Dept,  
 h 316 Lisgar  
 " Elizabeth (wid Wm), h 39 Lorne av  
 " Frederick, clk, eng br Dept Marine  
 and Fisheries, b 170 Metcalfe  
 " Frederick C, clk, sec P O Dept, h  
 389 Cooper  
 " George C, clk, acct br, P O Dept,  
 h 274 Ann  
 " Miss Grace E, tchr Harmon Home  
 and Day school, 1 189 Maclean  
 " James A, papermkr, 1 39 Lorne av

**BRYSON, GRAHAM & CO. | Grockery & Glassware.**

**Anderson**  
 " Staff-Sergeant James, orderly and  
 piper Governor-General, h 273  
 Sussex  
 " James, wood, 455 Ann, h same  
 " Janet (wid Wm), 1 S Pine  
 " John, brakeman, C P R, b 86 Queen  
 w  
 " John, filer, Wm Mason & Sons, h  
 cor Cedar and Fourth av  
 " John, lab, b 37 Duke  
 " Maggie, dom, 127 Bank  
**Anderson Montague A. Manager**  
 Union Bank of Canada, 126 Wel-  
 lington, h 128 same  
 " Patrick, lab, 1 420 Gloucester  
 " Patrick, lab, 1 214 Bay

**ANDERSON, R.**  
**Electrician and Electrical Contractor**  
**128 SPARKS ST., OTTAWA. Phone 801**  
 Importer of all kinds of Telegraph, Telephone,  
 Medical and General Electrical Supplies. Con-  
 tractor for Installation of Isolated Arc and In-  
 candescent Light Plants in Public Buildings,  
 Hotels, Factories, etc., and Private Telephone  
 Lines, Incandescent Wiring for House Lighting  
 and Electric Bell Equipments, Agent for  
**Patrick & Carter Co's** Celebrated Needle  
 Annunciators.  
**RESIDENCE, 5 PETER STREET.**

Anderson Samuel, blksmith's helper, C  
 A Ry, h 12 Adelaide  
 " Samuel, carp Exp Farm, h s s River  
 rd, opp Preston  
 " Sidney H, caretkr Percy st public  
 school, h 664 Maclaren  
 " Susannah (wid James), h 740 Albert  
 " Miss Susannah, 1 740 Albert  
 " Thomas W, wagonmkr, 112 Queen,  
 h 180 Sussex  
 " Wm, cond, O E Ry Co, b 264 Albert  
 " Wm, bkpr, J R Booth, h 422 Queen  
 " Wm A, papermkr, 1 39 Lorne av  
 " Wm O, engr, b 91 Albert  
 " Lieut.-Col. Wm. P., chief eng Dept  
 Marine and Fisheries, h 64 Cooper

**Anderson W J, Manager Bank**  
 of Montreal, h 146 Wellington  
 Andrew, Wm, mgr C Ross & Co, h 471  
 Somerset

Andrews Anne (wid James), h 13 Charles  
 " Miss Emily, 1 13 Charles  
 " Ernest, messr A Rosenthal, 1 314  
 Gilmour  
 " George, millwright, 1 690 Albert  
 " George P, clk staty br Dept Public  
 Ptg, h 229 Bay  
 " John, millwright, h 690 Albert  
 " John E (Pritchard & Andrews), h  
 314 Gilmour  
 " Miss Louisa, h 191 MacKay  
 " Wm, blksmith, J McGillivray, 1 W  
 H Bradshaw  
 " Wm, lab, h 36 Cobourg  
 Angel Angelo, clk City Clerk's Office, h  
 126 O'Connor  
 " Thomas W, asst fitter, C A Ry, res  
 Ottawa east

**Angers Hon A R. Minister of**  
 Agriculture, h 274 O'Connor cor  
 Maclaren  
 Anglsea Square Market, s s Clarence,  
 bet Augusta and Chapel  
 Anglo-Saxon The (monthly), E J Rey-  
 nolds, publ'r, 26 Elgin  
 Angotti Giovanni, lab, h 38 Young  
 Angus Jane (wid Thomas), h 75 Cedar  
 Annable, see also Apple-  
 " Henry, clk, 1 76 Lloyd  
 " Joshua, lab, h 748 Somerset  
 " Lyman, fireman C P R, 1 76 Lloyd  
 " Weldon G, clk C P R ticket office,  
 1 76 Lloyd  
 " Wm A, slsmn Daniel Storey, h 76  
 Lloyd  
 " Wm A jr, clk Ry M S, 1 76 Lloyd  
 " Wm D, clk, h 375 Ann  
 Annand Edwin, bkbinder, 1 268 Cathcart  
 " Gordon, steamftr, McKinley &  
 Northwood, h 268 Cathcart  
 " Wm J, bkbinder, Ptg Bureau, 1 265  
 Cathcart  
 Antstiss Mrs Elizabeth, eating hse, 4 w s  
 new By Ward Mkt, 1 85 George  
 " Frank, h 85 George  
 " George, slsmn, 1 85 George  
 " Henry N, clk, 1 85 George  
 " Wm, clk, J G Whyte & Son, h 141  
 Dalhousie  
 Antoine Rev. A. O M I, P H D, prefect  
 of discipline, University of Ot-  
 tawa  
 Anton Duncan, clk, H F MacCarthy, b  
 188 Lisgar  
 Apple Charles, carp, Askwith & Neville,  
 h 54 Dufferin rd  
 Appraiser's Office, 21 Sparks  
 Aquin Moise, pdlr, h 319 Cathcart  
 Arbie Antoine, pdlr, 1 502 St Patrick  
 " Leon, lab, h 360 St Andrew  
 Arbick Miss Clara, mltr, Miss A De la  
 Martellier, 1 475 St Patrick  
 " Cleophas, horse trainer, h 475 St  
 Patrick  
 Arbiqque George, trainer, h 110 St And-  
 rew  
 Arbour Emille (wid Pierre), 1 52 Murray  
 " Felix, lineman Bell Telephone Co,  
 res Clarkstown  
 Arbuckle Sarah E. (wid Andrew), h 661  
 Maclaren  
 Arcand Arthur, clk engrossing br, Sec  
 State Dept, b 65 Bolton  
 Archambault Miss Albina, ttrs, G M  
 Holbrook, 1 135 York  
 " Alfred P, clk, records br Sec State  
 Dept, h 113 Church  
 " Alphonse, food r, ptg burean, 1  
 179 1/2 Broad  
 " Alphonse, navigator, 1 72 Bolton  
 " Aurele, salr, S & H Borbridge, 1  
 179 1/2 Broad  
 " Charles B, carp, 154 St Patrick  
 " Miss Corinne, clk, L H Nolin & Co,  
 1 96 Water  
 " Deperi, carriagemkr, L Duhamel, h  
 96 Water  
 " Eugene, dry gds, 292 Dalhousie

**HOME LIFE ASSOCIATION**  
 HON. R. HARCOURT, President.  
 A. J. PATTERSON, Manager.  
 AUTHORIZED  
 GUARANTEE  
 \$100,000.  
**W. F. WADDELL,**  
 152 BANK ST.  
 Association  
 Station

**C. B. TAGGART & SON, Agents.** Largest and Most Complete List  
 of Properties for Sale, Exchange  
 or to Let, in the City. TEL. 703. Cor. Bank & Wellington Sts.

**DAVID MANCHESTER** | **HATS, CAPS** | **440-444 Wellington St.**  
**and FURS.** | **and 443-447 Sparks St.**

**BUSH, BONBRIGHT & CO.**

We carry a Large Stock of finest  
 world-renowned  
**ORGANS and PIANOS**  
 158 SPARKS STREET.

**Archambault**

- " F X, marble cutter, R Brown, h 135 York
- " G H, bksmith, J & P Armstrong, res Hull, P Q
- " Jean Bte, bksmith, J & P Armstrong, res Hull
- " Jean Bte, driver, E G Laverdure & Co, h 72 Bolton
- " Jean Bte, bartender, 465 Wellington
- " Jean Bte, dr, 135 York
- " Joseph, pntr, 117 St Andrew h same
- " Joseph, trimmer, Joseph Dufour, h 320 Clarence
- " Joseph A, clk, Valade & Co, 1154 St Patrick
- " Julie wid Cosaire, 1152 Church
- " Louis, barkgpper, h 224 Water
- " Miss Marie P, clk P O, 1330 Clarence
- " Odilon, fnshr, Oliver & Son, 1224 Water
- " Omer, bksmith, J & P Armstrong, res Hull
- " Miss Philomene, ttrs, G M Holbrook, 1135 York
- " Pierre, cutter, G M Holbrook, 1145 York
- " Romuald, messr Dept Marine and Fisheries, h 179½ Broad
- " Wilfrid (Cote & Archambault), 1135 York
- " Zephirin, lab, h n s Murray, 1 e King
- Archbishop's Palace, Rt Rev. J Thomas Duhamel, DD, Archbishop, 143 St Patrick
- Archer John, brkmm, h 391 Rochester
- " Wm A, bldr, 94 Cambridge, h same
- Archibald Miss Elizabeth, 161 Victoria
- " Street Public School, James Thorn, prin, s s Archibald cor Kent
- " Wilson, thr, Two Maes, 1248 Queen
- Ardell Thomas, 1137 Nicholas
- Ardill John plstr, h 300 St Patrick
- Ardley Alfred, cartage agt C A R, h 344 Ann
- " James, gro, h 459 Ann
- Ardouin George G V, clk sec br, P O Dept, res Hull P Q
- Aredo Antoine, pdlr, 1502 St Patrick
- " Antoine J, pdlr, h 502 St Patrick
- Argue Mills, policeman C P R, h 22 LeBreton
- " Robert A, clk Allen, Burroughs & Co, b 88 Bank
- " Robert M, constable Dom Police, h 668 Maria
- " Thomas A, clk W A Jamieson, b 88 Bank
- Arial Adeline (wid Jean Bte), h 57 Bolton
- " Alphonse, locksmith Geo Bailey, 157 Bolton
- " Jean Bte, carter Pub Wks Dept, 157 Bolton
- " Napoleon, pntr G Philbert, h 35 Dalhousie
- " Napoleon jr, pntr, 157 Bolton
- " Thomas, carp, Pub Wks Dept, 157 Bolton

- Aris Bella, dom, 42 Florence
- " Edward, bksmith C P R b 49 Duke
- " James, cond, h 118 Catherine
- Arkley James, slsman D L Manchester, h 248 Bell
- Armstrong Mrs Adeline L, 1331 Cooper
- " Alexander T, cond, h 52 Creighton
- " Allen, student, 170 John
- " Alva S, h 331 Cooper
- " Ann (wid James), gro, 15 Munroe
- " Annie E (wid Rev John G), 1292 Gilmour
- " Miss Annie with Miss E Armstrong, 69 Sparks, 1 same
- " Annie, dom, 212 Bank
- " Anthony, lab, h 69 Lloyd
- " Miss B, b Revere House
- " Caroline (wid Thomas), h 178 Besserer
- " Miss Caroline A, clk Edmund Miles, 1178 Besserer
- " Catherine (wid Wm), h 82 St Andrew
- " Charles, swtchmn C P R, res Hintonburg
- " Charles R, acct Can Bank of Com, res Richmond rd
- " Elizabeth, dom, 82 Maple
- " Miss Emma, typewriter, 1179 Slater
- " Miss E, mlnr, 69 Sparks
- " Miss Frances S, clk pat br, Dept Agrl b 183 Slater
- " Francis J, mach opr The Citizen, 182 St Andrew
- " George C, night foreman O E Ry Co, h 184 Besserer
- " George D, clk R Gamble & Co, 19 First av
- " Horace, driver J A Moran, 1421 Nepean

**Armstrong James L, Appliances**

- for Ruptured and Deformed People, 220½ Sparks, h 17 James
- " Jane (wid Thomas), h 70 John
- " John (J & P Armstrong), pres Ottawa Brew & Malting Co, h 28 Duke
- " John A, factory mngr W C Edwards & Co, h 174 Sussex

**Armstrong John R, Clerk First**

Division Court, County Court House, h 282 Gilmour

**Armstrong J Alexander, Dentist**

- 77 Sparks h same, Tel 79
- " J G, clk Ry M S, res Hintonburg
- " J & P (John & Patrick), carriage makers, 197 Bridge
- " Miss Maggie, clk E T Fournier, 1272 Albert
- " Margaret, dom, 72 Vittoria
- " Marcus, lab, 115 Munroe
- " Mary, dom, 664 Wellington
- " Patrick (J & P Armstrong), h 28 Duke

**BRYSON, GRAHAM & CO.**

**MEN'S SUITS.**  
**BOYS' SUITS.**

# Ottawa Powder Co. Ltd. | **Blasting Supplies**

Central Office, 20 Central Chambers, 46 ELGIN ST., OTTAWA.

ARM

OTTAWA CITY DIRECTORY.

ASS

191

**Armstrong**

" Robert C, clk W C Gibson & Son,  
19 First av  
" Robert E, clk pat br, Dept Agrl,  
h 9 First av  
" R Milton, student O C I, 177 Sparks  
" Samuel, blksmith J & P Armstrong,  
h 28 Duke  
" Thomas A, motorman O E Ry, h 52  
Creighton  
" Thomas A, secy-treas Ottawa Brew  
& Malting Co, 1 65 Sherwood  
" Walter, supt Excise Warehouse, h  
339 Maria  
" Wesley A, bkpr E A Selwyn, b 122  
Slater  
" Wm, eng, 1 54 Bell  
" Rev Wm D, Ph D, pastor St Paul's  
Presbyterian Church, h 317 Daly  
av  
" Wm H C, driver Goodall Bros, h  
668 Maclaren  
" Wm J, thr McCracken Bros, 1 82  
St Andrew  
" Wm R, blksmith Joseph Durour, 1  
178 Besserer  
**Arnault Felix**, lab, h 13 Ellen  
" Joseph, lab, 1 532 Rochester  
" Joseph, lab, 1 13 Ellen  
**Arnold George B**, student, 1 292 Nelson  
" John, tmstr, h 130 Spruce  
" John F, dry gds, h 276 Nelson  
" Joseph, mill hd, 1 130 Spruce  
" Mary, dom, 194 MacLaren  
" Wm, h 292 Nelson  
**Arnoldi Ernest C**, mngr Citizens Ex-  
change and Loan Agency, 1 115  
Vittoria  
" John R, eng, h 115 Vittoria  
" King McC (Arnoldi & Calderon),  
h 17 Gloucester  
**Arnoldi & Calderon (King McC**  
Arnoldi, Alfred M Calderon),  
Architects, rms 29-32 Carleton  
Chambers, 74 Sparks  
**Arnone Giaginto**, lab, 1 42 Britannia  
**Arnson Aron**, pdlr, 1 261 Clarence  
**Arquette Alfred**, lab, h 93 Waller  
**Arsenault Joseph**, btchr, 7 Old By Ward  
Mkt, h 246 Cathcart  
" Maxime, btchr H Thorbahn, h 74  
King  
**Art Association of Ottawa**, see Ottawa  
Art Association  
**Arter Albert, Painter and Deco-**  
rator, 338 Sparks cor Lyon, h  
same  
" John, lab, h 384 Gloucester  
**Arthey Frederick J**, motorman O E Ry  
Co, h 377 Lisgar  
**Arthur Samuel**, blksmith Wm Mason  
& Son, res Hintonburg  
" Samuel jr, lab Wm Mason & Sons,  
res Hintonburg  
**Arthurs Miss Emma**, 192 Waller  
" John, brakeman, C P R, h 10 Ec-  
cles  
" Samuel, harnessmkr S & H Bor-  
bridge, h 97 James

**Ashbury House School**, George  
P Woolcombe, P.A. Principal,  
186 Wellington, (See card classi-  
fied Colleges etc)

**Ashdown Edward**, watchman W C Ed-  
wards & Co, b 286 Sussex  
**Ashe Edward**, messr The Senate, h 487  
Cooper  
" Wm, bldr 173 Florence, h same  
**Ashenurst John**, prtr, b Gilpin House  
**Asher Isabella** (wid Wm J), crockery  
etc, 9 w s New By Ward Mkt,  
res Janeville  
" James, woodwkr, R Thackray  
" Wm, clk W H Colborne, 1 696 Well-  
ington  
" Wm, call boy C A Ry, res Cum-  
mings Bridge  
**Ashfield Charles B**, clk James Ashfield,  
1 132 Cambridge  
" Edward, student, 1 132 Cambridge  
" George (George Ashfield & Co),  
h 137 Sparks  
" George & Co (George Ashfield),  
fancy gds, 137 Sparks

**Ashfield James, Crockery, Glass-**  
ware, Fancy Goods etc, 139 Bank,  
h 132 Cambridge

" John, h 99 Florence  
" John H, clk Wm Ashfield, 1 386 Lis-  
gar  
" Miss Myra, crockery etc, 139 Sparks,  
1 99 Florence  
" Samuel, com trav, 1 99 Florence  
" Miss Sarah, clk, 1 99 Florence  
" Wm, produce, 30-32 By Ward Mkt  
Sq, h 386 Lisgar  
**Ashman Albert E**, sew machs 318 Sparks,  
h 784 Concession

**Asile de Bethlehem**, Sister Ste Oliviene,  
Superioress, 1 Angleson Sq

**Askey Caroline** (wid Wm), 1 150 Elgin  
**Askwith Miss Elizabeth**, 1 21 Alexander  
" Frank, mach Printing Bureau, h  
94 Creighton  
" John E, contr 54 Bank, h 24 Alex-  
ander  
" Miss Margaret, 1 24 Alexander  
" Thomas (Askwith & Neville), h 181  
Queen  
" Wm R, eng, 1 24 Alexander

**Askwith & Neville (Thomas Ask-**  
with, James J Neville), Carpen-  
ters and Builders, 194 Queen

**Aspinall Wm**, confr 213 Rideau, h same  
**Asselin Alexandre**, capr Philion & Co, 1  
199 St Patrick  
" Emelie (wid Joseph), 1 233 St Pat-  
rick  
" Eugene, pntr, h 168 Rideau  
" Miss Eugenie, drsmkr Johnson &  
Co, 1 234 King  
" Joseph E, messr sergt-at-arms br  
H of C, h 234 King  
" Miss Josephine, tles Leblanc & Le-  
may, 1 233 St Patrick

**PERLSON MANUFACTURING CO., Ottawa, Ont.**  
WEAR Hercules Brand - Shirts, Overalls, Wrappers and Blouses - WHITEWEAR.

**W. A. CURRIE**

**Practical Painter, Decorator and  
Paper Hanger.**

183 BANK ST. Telephone 1203

**F. X. MARTIN** \* MEN'S CLOTHING MADE TO ORDER  
 110 MAIN STREET, HULL.

- Asselin**  
 " Miss Letitia, mlr Mrs J McCormick, 1 234 King  
 " Napoleon, turner, h 128 St Patrick  
 " Olivier, photographer, h 233 St Patrick
- Assessment Commissioners Office**, Abraham Pratt Assessment Commissioner, City Hall, Elgin  
**Association Hall**, Y M C A, entrance 145 Queen
- Aitchison**, see also Aitchison  
 " Mrs Adelaide, 1 21 Maria  
 " Albert E, clk H F McCarthy, 1 21 Maria  
 " Charles F, clk M M Pyke, 1 21 Maria  
 " Elizabeth (wid Robert), 1 212 Maria  
 " G Milton, clk Thomas Birkett, 1 21 Maria  
 " Joseph, supt, h 21 Maria
- Atherton J Flect**, watchmkr Charles Addison, b 69 Vittoria
- Atkins**, see also Aitkins  
 " Wm H, baker and confr, 239-241 Bank, h same
- Atkinson Elizabeth** (wid Wm W), 1 426 Sussex  
 " George, agt the London Life Ins Co, h 426 Sussex  
 " George, gro, 565 Lisgar, h same  
 " Harry K, clk Bryson, Graham & Co, 1 150 Lyon  
 " John, porter C P R, h 48 Sherwood  
 " Kennedy, clk agt's office C P R, 1 48 Sherwood  
 " Miss Minnie, 1 48 Sherwood  
 " Miss Minnie, mlr 106 Bank, 1 150 Lyon  
 " Thomas, eng Government Electric Light Station, h 316 Bay  
 " Walter, electrician, 1 150 Lyon  
 " Wm, pntr John Storr, h 174 Water  
 " Wm, miller, h 150 Lyon  
 " Wm, mill hand, 1 109 Sherwood  
 " Wm R, car checker C P R, 1 48 Sherwood
- Atlantic Hotel**, Wm Blais prop, 63 Queen west
- Attaya Miss Agnes**, tirs Noel, Seed & Co, 1 374 Dalhousie  
 " Miss Josephine, tirs Noel, Seed & Co, 1 374 Dalhousie
- Attwood Wm**, coll, h 576 Albert
- Aube Edouard**, clk to Minister Public Works, h 335 Cumberland  
 " Edouard, sess clk H of C, 1 335 Cumberland  
 " Joseph, draughtsman eng br Dept Public Works, h 156 George  
 " Mathias, tmstr J R Booth, h 58 Britannia  
 " Miss Minnie, 1 156 George
- Aubichon Alexandre**, grocer, 235-87 King, h 252 Clarence  
 " Alexis, 1 159 Water  
 " Lucie (wid F X), 1 506 1/2 Sussex  
 " Napoleon, fruits 3 By Ward Market (new), h 110 York
- Aubin Elizabeth**, dom 475 Ann  
 " Norbert, bkbnr Ptg Bureau, h 292 St Andrew
- Auborne Edouard**, stonemkr, h 328 St Patrick
- Aubrey Albert**, appr McKinley & Northwood, 1 366 St Patrick  
 " Alfred, carp, h 130 Pine  
 " Miss Alma, boxmkr W C Gibson & Son, 1 130 Pine  
 " Amaza, lab, 1 130 Pine  
 " Charles, carp, 1 86 Augusta  
 " Miss Eugenie, boxmkr W C Gibson & Son, 1 130 Pine  
 " Jean Bte, lab, h 366 St Patrick  
 " Joseph, millwright, h 99 Bell  
 " Joseph A, lineman, h 42 Sophia  
 " Miss Marcella, mlr A Woodcock, 1 424 Sussex  
 " Moise, 1 86 Augusta  
 " Moise, tinner Graves Bros, 1 99 Belf  
 " Telesphore, lineman, 1 130 Pine
- Aubey Eugene**, clk Demers & Beaugard, 1 170 Dalhousie  
 " Napoleon, billiard marker, Rideau Club  
 " Ovila, hostler E Cardinal, h 600 Sussex
- Auclair Mrs Fidella**, wks Government Ptg Bureau, 1 80 Murray  
 " Francis, carp militia stores, h 53 Canal w  
 " Lorenzo, student, 1 80 Murray  
 " Miss Marie, dressmkr H H Pigeon, 1 80 Murray  
 " Odilon, stonetr, h 80 Murray  
 " Victorine (wid Pierre C), 1 305 Bay
- Auclaire V**, pntr: Wm Howe, 1 43 St Joseph
- Audet Col Alphonse**, kpr of records Sec State Dept, h 191 Ann  
 " Francis J, clk records br Sec State Dept, h 213 Gloucester  
 " F X, eng, h 384 Sussex
- Audette Louis Arthur Registrar**  
 Exchequer Court of Canada, h 417 Theodore  
 " Napoleon, barber 7 Elgin, h 204 Bessere
- Audre M**, lab C A Ry, res Coteau, P Q
- Auger Cleophas**, wood, 204 1/2 Dalhousie, h same  
 " Emilie (wid Jean Bte), bdg house, 90 Murray  
 " George, mach hand J Oliver & Son, res Hull  
 " Henry, bkpr, b 322 Queen  
 " Jean Bte, driver Can Ex Co, h 148 Clarence  
 " Joseph, harnessmkr: John McEwan, res Hull, P Q  
 " Joseph, mill hand McKay Milling Co, res Hull  
 " Joseph, prtr Ptg Bureau, h 22 St Andrew  
 " J Arthur, clk P C Guillaume, 1 22 St Andrew

**BRYSON, GRAHAM & CO.**

**SILKS AND DRESS GOODS**

# BUSH, BONBRIGHT & CO.

The HEINTZMAN & CO. PIANOS have no equal in Tone, Touch and Durability, which makes them the most popular instrument of the period.

AUG

OTTAWA CITY DIRECTORY.

BAI

193

## Auger

- " Louis A, plstr, h 323 St Patrick
- " L Alexandre, harnessmkr H L Ca-  
son, rms 113 Besserer
- " Miss Marie, 1 159 Water
- " Miss N, tlrs Bryson, Graham & Co,  
res Hull
- " Pierre L, clk J G Butterworth & Co,  
1 148 Clarence
- " Victor, prt: Ptg Bureau, h 217 Clai-  
ence
- Aughey Eliza** (wid Joseph), h 226 Albert
- " Miss Mary, clk, 1 226 Albert
- " Thomas H, btchr Mrs G Kimpton, 1  
271 Rideau
- Auld John, Proprietor Canadian**  
Cork Cutting Co, 642 Lagauche-  
tiere st, Mont eal, P Q. (See  
card classified Cork Mnlrs)
- Ault Robert J**, slsmn C Ross & Co, b 107  
Metcalf
- Aumond Capt** Telmont, clk bounty br  
Dept Marine and Fisheries, h 255  
Nicholas
- " Wm H, clk acct Dept Militia and  
Defence, h 54 Daly av
- Aussant Alexandre**, mason, 1 36 Notre  
Dame
- " F X brickmkr, h 36 Notre Dame
- Aust Edwin**, carp C A Ry, h 21 Turner
- " Edwin D, carp C A Ry, 1 21 Turner
- Austin Esther** (wid Elam F), 1 65 Arthur
- " Wm, clk R McGiffin, b 301 Gloucester
- " Wm A, surveyor tech br Dept In-  
dian Affairs, res Montreal
- " Wm G E (Austin & Robillard), h 41  
Nicholas

## AUSTIN & ROBILLARD

Wm. G. E. Austin. Alex. J. A. Robillard

## Veterinary Surgeons and Dentists

LIVERY, BOARDING AND SALE  
STABLES.

29 $\frac{1}{2}$ , 31 and 42 Nicholas St., Ottawa

TELEPHONE 819.

**Avery Frederick W**, lumber, h 201 O'Con-  
nor

- " George W, 1 206 Stewart
- " Henry, contr, h 114 Stanley av
- " H Clinton, carp, 1 114 Stanley av
- " Miss Maggie, 1 114 Stanley av

**Avondale The, Samuel W Mills**

Proprietor, 32-34 O'Connor

- Aylen Miss Ada I**, 1 394 Wellington
- " Henry, barr, h 416 Gilmour
- " Isabella (wid Wm T), bdghouse, 394  
Wellington
- " Miss Janet P, 1 394 Wellington
- Aylmer Lieut-Col** Hcn Matthew, asst  
adjt-genl and deputy adjt-genl  
Military District No 4, h 338 Mc-  
Leod

- Ayotte Cleophe** (wid Joseph), h 227 Mur-  
ray
- " Eleonore (wid Pierre), 1 159 Water
- " F X, woodwkr Ottawa Car Co, h 445  
Lisgar
- " F X, tmstr J R Booth, res Hull

## B

## BABIN, EDWARD

### INSURANCE AND LOAN AGENT BROKER, ETC.

Fire and Life Insurance at Lowest Rates,  
First-Class Companies.

106 SPARKS.

RESIDENCE: 266 Lisgar.

- Babington Frederick W**, asst analyst  
Dept Inland Revenue, h 392 Ne-  
pean
- Back James**, contr 296 Queen, h same
- " James S, guitarmkr J L Orme &  
Son, h 349 Waverley
- " Miss Martha J, 1 296 Queen
- " Thomas R, tuner J L Orme & Son,  
1 296 Queen
- " Wm G, student, 1 296 Queen
- Backs John**, tmstr, h 17 Louisa
- Bacolo John**, gdnr, 159 Water
- Bacon Cecilia** (wid George), nurse, h 523  
Maria
- " Lieut.-Col. Thomas, arst clk Mil-  
itary br, Dept Militia and De-  
fence, h 263 Besserer
- Badley C** Wentworth, clk sec br, Dept  
Interior, h 341 Stewart
- Baginsky Alexander**, wtr, b 189 George
- Bahen** see also Beahan and Behan
- " Wm, broommkr Wm Reardon, h  
259 St Patrick
- Bailey** see also Baillie, Bayley and Bay-  
ly
- " Mrs Agnes McL, confy 187 Bank,  
h same
- " Albert, lab, 1 305 Bell
- " Miss Alice E, 1 29 James
- " Miss Annie, 1 29 James
- " Charles, lab, h 305 Bell
- " Charles, mach E G Shepherd, 1 305  
Bell
- " Dora, dom, 135 Gloucester
- " Miss Edith, clk, 1 187 Bank
- " Edward, electrician, 1 29 James
- Bailey George, Locksmith, etc.**  
224 Wellington, h 340 Waverley  
(See card classified Locksmiths)
- " Henry J, clk, h 187 Bank
- " Horace H, ex of patents, Dept Agrl,  
h 96 James
- " John W, prtr Mortimer & Co, h 343  
Rideau
- " Miss Kate, drsmkr Miss M Buck-  
sey, 1 29 James

# H O M E L I F E

Policies are WORLD WIDE as to Residence and Travel.  
Office, 152 BANK STREET.  
W. F. WAJDDELL, Manager Eastern Ontario.  
(Assessment & System)

## C. B. TAGGART & SON

Real Estate Agents, Auctioneers, etc.  
Tel. 703 Cor. Bank & Wellington Sts

**DAVID MANCHESTER** FINE TAILORING 440-444 WELLINGTON ST. and 443-447 SPARKS ST. : A SPECIALTY :

194	BAI	OTTAWA CITY DIRECTORY.	BAL
<b>Bailey</b>			
"	Rev Thorne, rector St Barnabas Church, h 125 Metcalfe		Baldwin Miss Ann, l 116 Besserer
"	Walter, cigars 206 Sparks, h 29 James		" Benjamin H, winder, l 32 Lloyd
"	Wm, mill hd, D O'Connor, l 305 Bell		" Bros (S Wm H and John N), gros, 25-27 Nicholas
"	Wm F, clk Butterworth & Co, l 187 Bank		" Miss Gertrude E, typewriter Geo Survey, l 82 Maple
Baillie	see also Bailey, Bayley and Bayly		" Miss Hannah A, clk Auditor General's Dept, l 82 Maple
"	Thomas J, carp C A R, h 64 James		" John N (Baldwin Bros), h 116 Besserer
Bailiff	James, bailiff 569 Sussex, h 494 Besserer		" John W, clk Baldwin Bros, l 74 Besserer
Baine,	see also Bayne		" Melissa (wid Alanson H), h 82 Maple
"	Agnes (wid James), h 74 Vittoria		" Robert A, dynamo tender O E Ry Co, l 32 Lloyd
"	Miss Elizabeth R, clk acct br, P O Dept, l 74 Vittoria		" Robert A, litho Dept Interior, l 482 Lewis
"	Miss Flora, l 74 Vittoria		" Robert W, draughtsman Privy Council, h 482 Lewis
"	Henry E, draughtsman, l 74 Vittoria		" S Wm H (Baldwin Bros), h 74 Besserer
Baines	Miss Emma, mus tchr, 114 Turner		" Wm C, mach Ahearn & Sopen, l 32 Lloyd
Balrd	David, dentist A T Pearson, l 325 Somerset		" Wm H, hydraulic eng O E Co, h 32 Lloyd
"	John, stove mounter Butterworth & Co, h 184 Ann		Bales Wm D P, chief messr Customs Dept, h 287 Maria
"	Robert, gro 237 Rochester, h same		Balfour John clk, l 170 Metcalfe
Baizana,	see also Bazin		Balharrie David, clk J H Doherty, l 313 Rochester
"	Alfred, sculptor 468 Sussex, h 31 St Andrew		" James S, bkr R E Jamieson, h 315 Rochester
"	Miss Mary L, trs P O'Reilly, l 31 St Andrew		" Wm A, baker R E Jamieson, l 313 Rochester
Baker	Alexander, prtr Printing Bureau, h 231 Sparks		Ball Charles W, mch O E Co, l 376 Gloucester
"	Miss Augusta, h 140 Augusta		" Frederick, cleaner C A R, b 49 Gloucester
"	Byron, eng C A R, h 399 McLeod		" George H, tuner, J L Orme & Son, h 376 Gloucester
"	Miss Catherine, h 5 Arthur		" Miss Mabel, l 376 Gloucester
"	Charles G, tr Adams & Hempill, b 150 Lyon		Ballantine Miss Annie, l 370 Maria
"	E Charles (W E Brown & Co), res s s Centre, 2 w of Bank		" Miss Elizabeth, l 370 Maria
"	Frederick M, clk reg br Sec State Dept, rms 223 Gloucester		" Rose (wid Thomas), h 370 Maria
"	Guy C, prtr Printing Bureau, l 231 Sparks		" Miss Sussanna, l 370 Maria
"	Howard, groom David White, l 111 Queen		Ballantyne Adam, clk J & T Ballantyne, res Ottawa East
"	James, carp, C A R, l 176 Isabella		" Miss Elizabeth, mlr 111 Bank, h same
"	James, driver Christopher Stratton, h 353 Albert		<b>Ballantyne Rev James, Pastor</b>
"	J Walter, clk W E Brown & Co, l W E Brown		" Knox Church, h 228 Waverley
"	Kate, dom 125 Sparks		" James (J & T Ballantyne), res Ottawa East
"	Miss Maria, laundress Star Laundry, l 130 Queen w		" J Arthur, clk J & T Ballantyne, res Ottawa East
"	Martin, lab Wm Mason & Sons		<b>Ballantyne J &amp; T (James and Thomas),</b> Coal and Wood, 54 Elgin
"	Samuel, bottlr Union Brewery, res Hintonburg		" Miss Mary, l 111 Bank
"	Wm, carp, C A R, h 176 Isabella		" Thomas (J & T Ballantyne), res Ottawa East
"	Wm C, clk check br, Customs Dept, h 83 Besserer		Balls Martha, dom 189 Maclaren
Balacan	Henry, pdlr, h 147 St Andrew		<b>Balmoral Hotel, Simon Mahoney</b>
Balcombe	Frank G, asst steward Rideau Club, h 106 McKay		" Proprietor, 16 Elgin
Balderson	John H, secy Dept Railways and Canals, b 179 Lisgar		Palot, see also Belleau and Belot
"	Wm, clk Savings Bank br, P O Dept, rms 165 Gloucester		" Joseph, fruits 160 Bank, h same

**BRYSON, GRAHAM & CO.**

**Sheetings and Table Linens.**



# Dynamite, Trioline | OTTAWA POWDER CO., Ltd.

20 CENTRAL CHAMBERS, OTTAWA.

BAM OTTAWA CITY DIRECTORY. BAR 195

Bambrick Ann (wid Edward), h 30 Cumberland  
 " Edward, gro 193 Water, h same  
 " James, lab, h 120 Creighton  
**Bambrick John, Groceries and Provisions**, 10-12 By Ward Mkt Sq, h 22 Cumberland  
 " Michael, plmbr, 1 41 King  
 " Patrick J, blksmith J Hawken, 1 120 Creighton  
 " Thomas, mach Ahearn & Soper, h 28 Cumberland  
 " Wm M, car repr C A R, h 41 King  
 Bance Edmund (Bance & Dusureau), h 112 Bank  
 " E & Co (Edmund Bance, J Dusureau), tobacconists, 112 Bank  
 " Lucien, clk cor br Dept M and F, b 506½ Sussex  
 Bancroft Lester, blksmith W Cochrane, res Vankleek Hill  
 Banfield Henry, lab, 1 698 St Patrick  
 " Richard, gdnr, h 698 St Patrick  
 Bangs Chauncey W, whol lumber, 19 Elgin, h 77 Cartier  
 " Elizabeth W (wid Chauncey), h 227 Maria  
 " James S, slsmn J L Orme & Son, b 228 Maria  
 " Louis De V, foreman prtr Mortimer & Co, h 193 Lisgar  
 " Miss Maria, 1 227 Maria  
 " Thomas J, clk City Engineer, h 94 Gloucester  
 " Wm A, clk P O, b 419 Somerset  
 Bank see also Banque  
**Bank of British North America**, Duncan Robertson Manager, 241 Wellington  
**Bank of Montreal W J Anderson** Manager, 144 Wellington. (See adv page vii)  
**Bank of Ottawa, Charles Magee** President, George Hay Vice-President, George Burn General Manager, David M Finnie Manager, 116 Wellington. (See adv page v)  
**Bank of Ottawa (Branch), John H Neeve** Manager, 186 Bank  
**Bank of Ottawa (Branch), Fred C Mulkins** Manager, 127 Rideau  
 " st Presbyterian Church, n w cor Bank and Slater  
 Banks John H, tmstr, 1 1 r 178 Middle  
 " Wm, lab, h 1 r 178 Middle  
 Bannerman Miss Agnes, 1 350 Ann  
 " Alexander, cond C P R, h 588 Albert  
 " John, boiler mkr, h 350 Ann  
 " John, Jr, boiler mkr, 1 350 Ann  
 Banning Charles, lab, h 82 Redpath  
 Bannister Charles, coachman, h 236 Chapel  
 " George, carp, h 123 Kent  
 " James, contr, h 22 Second av

Banque, see also Bank  
**Banque Nationale La. A A** Taillon Manager, 142 Wellington  
 Baptie George, phys 165 Gloucester, h same  
**Bar-Lock Typewriter, M G** Bristol Manager, 36 Elgin. (See card classified Typewriters)  
 Barbe Alberic, lab, h 265 Division  
 " Gregoire, lab, 1 62 Poplar  
 " Hormisdas, clk, h 66 Poplar  
 " Joseph, culler Bronsons & Weston, " Magloire, hostler J R Booth, 1 62 Poplar  
 " Valmire, culler, h 68 Balsam  
 Barbeau Miss Agnes, thrs T Lindsay & Co, 1 w s First av (Bayswater)  
 " Alexina (wid George), h 294½ Water  
 " Charles, lab, 1 w s First av (Bayswater)  
 " Emile, lab, h w s First av (Bayswater)  
 " Frederic, plumber, h 29 Alexander  
 " George, pntr J B Duford, h 40 St Andrew  
 " George G, plumber McKinley & Northwood, h 165 College av  
 " Jean, blksmith Ottawa Car Co, h 23 Division  
 " Joseph, mach hd New Jersey Match Co, res Hull  
 " Marcelline (wid Roche), 1 29 Alexander  
 Barbe Miss Anna V, clk mail service br P O Dept, 1 227 Gloucester  
 " Miss Beatrice, clk sec br Dept Interior, 1 227 Gloucester  
 " Charlotte V (wid Edward C), h 227 Gloucester  
 " James D, constable Dom Police, h 104 College av  
 " Miss Mary, 1 227 Gloucester  
 " Paul, horse trainer, h 69 Nelson  
 Barclay Annie, dom, 281 Maria  
 Barrette see also Barrett, Barrette and Burritt  
 " Arthur, student, 1 318 Clarence  
 " Edouard, mill hd, h 297 St Andrew  
 " Onesime, blksmith, h 318 Clarence  
 Baril see also Barrie, Barry and Berry  
 " Elisee, prtr Ptg Bureau, h 39 Bolton  
 Barker Edward, waiter Bodega  
 " Egbert P, train desp C P R, 1 205 Slater  
 " Henry C, foreman militia stores, h 247 Catherine  
 Barkley Elizabeth, dom 71 Concession  
 Barkman Miss Minnie, drsmk, 306 Albert, h same  
 Barlow Alfred E, asst geologist Geo Survey, h 696 Cooper  
 Barnabe Joseph, wire man, h 496½ St Patrick  
 " Magloire, mason, 1 Xavier Barnabe  
 " Norbert, wks S & H Borbridge, 1 496½ St Patrick

P · S T E W A R T  
 P A I N T S and O I L S  
 236-238  
 S P A R K S S T.

**W. A. CURRIE**

OUR EXHIBIT OF CHOICE AMERICAN WALL PAPERS CAN'T BE BEAT.  
**183 BANK ST. Telephone 1203**

# THE SUN LIFE

Policies are **WORLD-WIDE** as to Residence and Travel  
 JOHN R. REID, Manager,  
 M. H. McWILLIAMS, Cashier, Eastern Ontario.

196

BAR

OTTAWA CITY DIRECTORY.

BAT

**F. X. MARTIN** \* GENERAL DRY GOODS, 110 MAIN STREET, HULL.

**Barnabe**

- " Xavier, stonemason, h w s Beechwood av, 2 n Springfield rd
- Barnaby Annie, dom 155 Bank
- Barnard Richard, lab, h 258 Rochester
- Barndt Miss Louisa, 1 149 Creighton
- " Robert, mldr Law Bros & Co, h 149 Creighton
- Barnes Bridget, dom, 72 Stanley av
- " Edgar, cutter, 1 17 Charles
- " Egbert, foreman, h 18 Alexander
- " Miss Edith, stenographer, 1 17 Charles
- " Frank, carp, h 413 Concession
- " Herbert C, student, 1 6 Cedar
- " John N, clk W J Tierney, res Janeville
- " Robert, representing Massey-Harris Co (Ltd), h 375 Maclaren
- " Sidney T, mech eng, h 6 Cedar
- " Wm, filer W C Edwards & Co, h 17 Charles
- " Wm, jr, millwright, 1 17 Charles
- Barnett see also Burnett
- " John, cleaner C A Ry, res Ottawa East
- Baron see also Barron
- " Henri, carp, h 264 Water
- " Joseph H, clk S J Major, 1 264 Water
- Barot Pierre, sec, 1 97 Daly av
- Barr Aaron J, eng C P R, h 161 Cambridge
- " Alice, 1 226 Cooper
- " Mrs Annie, gro, 44 Bell, h 3 Eccles
- " Miss Elizabeth, wks M M Pyke, 1 366 Cooper
- " Thomas, gro, h 3 Eccles
- Barreille Charles J, bkpr, b 207 St Patrick
- Barrett, see also Barette and Burritt
- " Miss Catherine, 1 50 Queen w
- " Donald A, clk acct br P O Dept, h cor Third av and Elgin
- " James, packer postal stores br P O Dept, h 257 Bank
- " John, lab, h 89 Waller
- " John, clk, h 342 Nepean
- " John M, mus tchr, 19 Redpath, h same
- " Miss Julia, h 50 Queen w
- " Mary (wid Wm), h s s Lansdowne av, 1st w Mary
- " Mary A (wid John), h 256 Nicholas
- " Oliver, carder George Dalglish, h 56 Cedar
- " Peter, lab, 1 50 Queen w
- " Miss Rosina J, supt Ottawa Decorative Art Society and Woman's Exchange, 1 284 Gilmour
- " Wm J, clk acct br P O Dept, h 234 Gilmour
- Barrette see also Barette, Barrett and Burritt
- " Henry C, pntr, h 186 Besserer
- " Joseph, cbtmkr Jacob Erratt, h 238 St Patrick
- " Joseph G, clk acct br Queen's Printer's office, h 282 Theodore

- Barrie see also Baril, Barry and Berry
- " John, culler, 1 586 Albert
- " Mary A (wid Nicholas), clk Finance Dept, h 586 Albert
- Barron see also Baron
- " Miss Louisa, musician, 1 125 Albert
- Barry see also Baril, Barrie and Berry
- " Albert (Barry & Co), h 47 O'Connor
- " Bridget (wid John), h 112 Elgin
- " John, h 157 Maria
- " Joseph, clk, 1 112 Elgin
- " May (wid Joseph), h 56 Theodore
- " Miss May H, clk Geo Survey, 1 112 Elgin
- " Robert, lab, h 21 Poplar
- " Robert F, plstr, h 71 1/2 Chapel
- " Walter N, foreman, Harris & Campbell, 1 129 Maria
- Barry Wm H, Barrister, 25**  
Sparks, 1 46 Emmett
- Barry & Co (Albert Barry),**  
Plumbers and Steamfitters, 47 O'Connor. (See adv classified Plumbers.)
- Bart Alfred, mason, h 164 St Patrick
- " Alfred jr, appr Ptg Bureau, 1 164 St Patrick
- Bartlett Elizabeth (wid George), 1 350 Maria
- " Henry N, clk, O E Ry Co, h 114 Cambridge
- " John H, clk P O, res Billings Bridge
- " Samuel H, carp, h 32 Bell
- Barton Daniel, lab, h 381 Division
- " Thomas H, culler, 1 381 Division
- Bartram Joseph T, surveyor of Customs, res Billings Bridge
- " J Currier, culler, Rathbun Co, 1 181 Slater
- Basilica Notre Dame, e s Sussex, Let Church and St Patrick
- Baskerville Miss Agnes, 1 236 Stewart
- " Ellen (wid John J), 1 236 Stewart
- " George E, student, 1 236 Stewart
- " George H (P Baskerville & Bros), 1 236 Stewart
- " Patrick (P Baskerville & Bros), h 236 Stewart
- " Patrick J, student, 1 236 Stewart
- Baskerville P & Bros (Patrick,**  
George and Wm J), Wholesale Grocers, 43-45 George, Wines and Liquors, 58 same
- " Miss Sarah T, 1 236 Stewart
- " Wm J (P Baskerville & Bros), 1 236 Stewart
- Basset Miss Mossie, ttrs, Miss E. Kingsbury, res Billings Bridge
- " Thomas B, clk, pat br, Dept Agri, b 125 Bank
- Bastien J Joinais, tmstr, h 40 Martineau
- Bate Charles W C, clk cor br Dept Agri, res Aylmer, P Q
- " Miss Ethel, 1 173 Cooper
- " Francis, clk, H N Bate & Sons, 1 216 Chapel
- " Miss Helen M, 1 173 Cooper

**BRYSON, GRAHAM & CO.** | Ribbons and Laces

# BUSH, BONBRIGHT & CO.

We carry a Large Stock of finest  
world-renowned  
ORGANS and PIANOS  
158 SPARKS STREET.

BAT OTTAWA CITY DIRECTORY. BEA 197

## Bate

- " Henry N (H N Bate & Sons), h 216 Chapel
- " H Allan (H N Bate & Sons), pres-Reform Club, h 449 Wilbrod
- " H. Gerald (H. N. Bate & Sons and Bate & Co.), h 455 Wilbrod
- Bate H N & Sons (Henry N, H Gerald, H Allan and T Cameron, Wholesale Grocers, 185 Canal w**
- " John, lab, h 92 Britannia
- " Llewilyn N (Bate & Co.), 1 216 Chapel
- " Newell (Bate & Co.), h 173 Cooper
- " T Cameron (H N Bate & Sons), h 469 Wilbrod
- " Wm T, clk, H N Bate & Sons, b 20 Albert
- Bate & Co (Newell, H Gerald and Llewilyn N Bate), Grocers, Wines and Liquors, 109-111 Sparks**
- Bates Catherine (wid Mathew), 1 301 Lisgar
- " Edward B, asst P M, P O, b 185 Queen
- Bath Wm J, appr C A Ry, b 18 Florence
- Batson Benjamin, Collector of Customs, b Russell House
- Batterson Charles, lab, h 213 Augusta
- Batterton Bros (Joseph and Wm P), Booksellers Stationers, and Printers, 99 Bank**
- " Edward, carp, 1 223 Gloucester
- " Ellen (wid Patrick), h 223 Gloucester
- " John, prtr, h 520 Kent
- " Joseph (Batterton Bros), h 99 Bank
- " Patrick W, 1 223 Gloucester
- " Thomas, lab Pub Wks Dept, h s s Lansdowne av, 2 w Mary
- " Wm P (Batterton Bros), h 223 Gloucester
- Battle James P, clk 1 302 Besserer**
- " Martin, collector Inland Revenue, h 302 Besserer
- " Timothy, asst coll Canal Toll Office, h 286 Theodore
- Faudry see also Beaudry
- " Chambord, clk arch br, Dept Public Works, 1 34 Stewart
- " Louis F, 1 522 King
- Bauer Auguste, litho, Mortimer & Co, h n s Mutchmor, 1 e Bank
- Baulne see also Bone, Boone and Bowen
- " Alphonse, lab, h 32 Cumberland
- " Antoine, lab, h 11 Rose
- " Firmin, h 80 Chapel.
- " George, driver J R Booth, res Hintonburg
- " Joseph, raftsman, h 347 Murray
- " Joseph N, lab, 1 347 Murray
- " Leon, carp, h 20 Nelson
- " Olivier, lab Canadian Granite Co, 1 80 Chapel
- " Oscar, fitter, Ottawa Gas Co, 1 80 Chapel
- Bauset Jules E, barr 25 Sparks, res Hull P O
- " Samuel P, h 281 Theodore

- Baxter Albert, lab, Martin & Warnock, b 794 Wellington
- " Allan, mason, h 434 Clarence
- " Miss Annie, furrier R J Devlin, 1 49 Papineau
- " Charles W, clk S H Eagleson, 1 165 Rochester
- " Miss Eva M, saleslady Bryson, Graham & Co, 1 165 Rochester
- " Hiram M, baker W C Gibson & Son, 1 890 Wellington
- " James, miller McKay Milling Co, h 135 Cedar
- " John, stone cutter, 1 11 Papineau
- " John R, gro 890 Wellington, h same
- " Miss Martha A, drsmkr, 1 165 Rochester
- " Mary (wid Denis), h 11 Papineau
- " Mary (wid Thomas), h 165 Rochester
- " Richard W, secy Peoples Life Ins Co, h 535 Elgin
- " Walter, 1 890 Wellington
- Bayley see also Bailey, Bailie and Bayly
- " Willoughby J, bkpr, h 78 John
- Bayly see also Bailey, Bailie and Bayley
- " Archerseeey-treas The McKay Milling Co (Ltd), h 259 Bell
- " George M, architect 22 Metcalfe, 1 259 Bell
- " Richard F, student, 1 259 Bell
- Bayne see also Baine
- " James P, thr, 1 638 Somerset
- Baynham Alfred, pntr J G Howe, h 23 Carling av
- " Charles, carp, h 50 Turner
- Bazin see also Baizana
- Bazin Pierre I, Banker, Insurance Agent and General Broker 13 Elgin, h 46 Daly av**
- Beach Herbert, shipper J R Booth, res Hull
- Beadle George, engr Dom Engr Co, b Dominion Hall
- Beahan see also Bahen and Behan
- " Denis, clk Queen's Printer's Office, h 278 Friel
- Beament Herman J (Beament & Johnson), h 285 Kent
- " Thomas A (Code & Beament), b 228 Maria

## BEAMENT & JOHNSON

HERMAN J. BEAMENT  
DANIEL E. JOHNSON

IMPORTERS OF

## Men's Fine Furnishings

60 SPARKS STREET

Parisian Steam Laundry.

## C. B. TAGGART & SON

Brokers, Houses for Sale and to Let  
RENTS COLLECTED. Phone 703  
Cor. BANK and WELLINGTON STS.

INSURE IN HOME LIFE Association of Canada. Assessment System.  
YOUR LIFE THE HOME LIFE W. F. WADDELL, Agent.

# BUSH, BONBRIGHT & CO.

We are SOLE AGENTS for the  
New Williams and New Raymond  
SEWING MACHINES

198

BEA

OTTAWA CITY DIRECTORY.

BEA

**DAVID MANCHESTER** | FULL LINE OF GENTS' 440-444 WELLINGTON ST. | and 443-447 SPARKS ST. | FURNISHINGS -

Beamish John A, slsmn D L Manchester, b 25 Alice  
 Beard Frank, clk cor br, Dept Rys and Canals, h 583 King  
 Beardsley Cyrus B, clk Wm Beardsley, 1 396 Wilbrod  
 " Wm, boots and shoes 67 Rideau, h 306 Wilbrod  
 Beardwood Miss Annie, drsmkr C Ross & Co, b 214 Murray  
 Bearman Frederick W, clk Bryson Graham & Co, b 150 Lyon  
 " Mary J (wid John), h 105 Florence  
 Bearparks John, b 117 Vittoria  
 Beasley Miss Florence, 1 123 Daly av  
 Beaton Miss Florence, clk Frances Rogers, 1 240 Bank  
 Beattie Alexander, bkpr, h 507 Concession  
 " George, farmer h 517 Concession  
 " George jr, slsmn, 1 517 Concession  
 " George A, student J A Armstrong, b 88 Bank  
 " James, lab, h 66 Anderson  
 " Miss Jessie, 1 517 Concession  
 " Miss Katie, 1 517 Concession  
 " Wm, fireman Star Laundry, 1 66 Anderson  
 " Wm, gdnr Pub Wks Dept, h 72 Norman  
 " Wm J, lab, 1 72 Norman  
 Beatty Alexander, contr 139 Gloucester, rms same  
 " Bella, dom, 260 Queen  
 " Miss Bertha, retoucher Miss Kate Wood, 1 192 Besserer  
 " James, 1 954 Bank  
 " J Charles, clk acct br, P O Dept, 1 111 Somerset  
 " Miss Kate, h 192 Besserer  
 " Thomas, car repr O E Ry Co, h 314 Bay  
 " Wm J, clk sec br, P O Dept, h 386 Cooper  
 Beaucage Horace, cutter Noel, Seed & Co, 1 309 Dalhousie  
 " Joseph A, lab, 1 309 Dalhousie  
 " Louis (Beaucage & Robillard), h 22 McGee  
 " Louis, turn cock W W Power House, h 309 Dalhousie  
 " & Robillard (Louis Beaucage, Edmond Robillard), btchrs 14-16 Old By Ward Mkt and 1 Anglesea Sq Mkt  
 Beaucaire Edouard, barber 23 York, h same  
 " George H, barber E Beaucaire, 1 23 York  
 Beauchamp Adelard, mach hd Oliver & Son, 1 239 St Andrew  
 " Albert, cabman 266 Dalhousie, h same  
 " Miss Alexina, drsmkr Miss E L Sharp, 1 r 82 Bridge  
 " Mrs Celima, mus tchr, 1 224 St Patrick  
 " David, coachman J R Booth, h r 82 Bridge

## Beauchamp

" Dominat, prtr Le Canada, res Hull  
 " Miss Elizabeth, slswn D Manchester, 1 r 82 Bridge  
 " Exilus, uphol, h 157 Church  
 " Ferdinand, plmbr, 1 214 Botelier  
**Beauchamp Rev Francois P,**  
 Pastor St Anne's (R C) Church, h 17 Anglesea sq  
 " Godias, clk A Workman & Co, 1 45 Division  
 " Henry, blksmith P Latour, h 15-Ottawa  
 " Miss Hermeline, tlrs, 1 214 Botelier  
 " Isidore, carp, h 159 Church  
 " Jean, measurer Bronsons & Weston, 1 123 Middle  
 " Joseph, coachman, h 123 Middle  
 " Joseph, hotel, 171-177 Broad  
 " Leon, lab, h 274 Rochester  
 " Olivier, barber 161 Bell, h same  
 " Olivier, cash boy T Lindsay & Co, 1 123 Middle  
 " Mrs Philomene, confy, 266 Dalhousie  
 " Miss Rose A, 1 r 82 Bridge  
 " Salomee (wid Pierre), h 214 Botelier  
 " Theophile, lab, h 121 Nelson  
 " Victor, electrician, h 467 St Patrick  
**Beudet A, Grocer and Dry**  
 Goods 196 Dalhousie, Tel 1030, h same  
 " Desire L, h 196 Dalhousie  
 " Eugene, pntr 71 Duke, h same  
 Beaudin Michel, filer J R Booth, res Hull  
 Beaudoin Edouard, pntr Wm Howe, 1 7 Friel  
 " Joseph, h 41 Broad  
 " Joseph, carp, h 323 King  
 " Joseph, driver Bryson, Graham & Co, h 283 St Andrew  
 " Joseph, messr secy br, Dept Interior, h 172 St Patrick  
 " Joseph F, messr Dept Agrl, 1 172 St Patrick  
 " Malvina, dom, 191 Ann  
 " Medard, pntr Wm Howe, h 7 Friel  
 " Noe, filer J R Booth, res Hull  
 Beaudry, see also Baudry  
 " Albert, driver E Robert, 1 108 Church  
 " Albert messr Library of Parliament, h 73 Cathcart  
 " Arthur, cutter R Gamble & Co, res Hull  
 " Clovis, carp, 1 67 Cathcart  
 " Emile, wks S & H Borbridge, 1 s s Murray, 3 e of Friel  
 " Hermenegilde, tlr, h 67 Cathcart  
 " Joseph, tlr, h 488 Sussex  
 " Joseph L, clk S L Freeman & Son, 1 108 Church  
 " Leon, gro 42-44 Cobourg  
 " Marie (wid Augustin), 1 159 Water  
 " Michel, blksmith Gauthier & Bros, b 219 Dalhousie  
 " Michel T, h 303 Clarence

# BRYSON, GRAHAM & CO.

CARPETS and  
OIL CLOTHS

# High Explosives, Trioline

OTTAWA POWDER CO., Ltd.  
20 Central Chambers, 46 Elgin St.

BEA

OTTAWA CITY DIRECTORY.

BEL

199

## Beaudry

- " Napoleon, wks S & H Borbridge, 142 Cobourg
- " Oscar, foreman, J A DesRivieres, h 395 St Patrick
- " Pierre, mill hd, h 88 LeBreton
- Beaulieu, see also Boileau
- " Miss Alice, trs J R McNeil, b 63 Queen w
- " Arthur H, clk stat br, Dept Pub Ptg, h 39 Sweetland av
- " Miss Evelina, drsmkr Miss M L Robillard, 1 82 Nelson
- " Raoul A, disc clk La Banque Nationale, 1 39 Sweetland av
- " Raphael, stone cutter, h 82 Nelson
- " Romeo, 1 39 Sweetland av
- Beaumont, see DeBeaumont
- Beaupre Alexander, wireman, h 39 St Andrew
- " Henri, cab owner, 499 Cumberland h same
- Beauregard Arthur, mill hd, b 186 Middle
- " Celina (wid Edmond), 1 295 Church
- " E, tmstr, J R Booth, res Hull
- " George, (Demers & Beauregard), ptr, Eng Bureau, h 295 Church
- Beausejour Miss Amanda, 1 26 McGee
- " Arsene, blksmith L Duhamel, h 26 McGee
- " Miss Delphine, 1 126 Cathcart
- " Eugene, blksmith, J Dufour, 1 26 McGee
- Beauvais see also Bora and Boivin
- " Alfred, lab, h 363 St Andrew
- " Denis, lab, h 153 St Andrew
- " Joseph, carp, h 219 St Patrick
- " Louis, lab, h 606 Clarence
- " Mrs L V, clk Bryson, Graham & Co, res Hull
- " Marie (wid Joseph), h 14 Notre Dame
- " Mrs Mathilde, confy, 153 St Andrew
- Beauvais Maxime, Proprietor Shade Hotel, 300 Sparks
- " Maxime jr, clk Macdonald Bros., 1 300 Sparks
- " Octave, bottler, h 174 Murray
- Beaven see also Bevan
- " Edwin, carp, 180 Isabella
- " H Frank, slsmn, H E Dickson & Co h 74 John
- " Nathan, bricklayer, 1 180 Isabella
- " Phillip F, 1 74 John
- Becher Peter, packer, George Matthews Co (lib), res Ottawa east
- Beckett Thos A, bkpr, Allen, Burroughs & Co, 1 257 1/2 Wellington
- Bedard Adelard, blksmith, 1 141 Botelier
- " Adjutor, baker, h 199 Crichton
- " Alexandre, pressman, Eric Press, 1 205 Water
- " Antoine, shoemkr, 168 Rideau, h 141 Botelier
- " Arthur, clk, Lehaise & Pageau, h 263 Water
- " Arthur jr, messr, J M Quinn, 1 263 Water
- " Charles, carp, h 205 Water

## Bedard

- " Eliza (wid Wm G), h 607 King
- " Eugene, carp, J A Des Rivieres, h 238 Cathcart
- " Eugene, blksmith, Ottawa Car Co, 1 141 Botelier
- " Henry F, slsmn H H Pigeon, h 116 Murray
- " Jean Bte, plmbr, 1 235 King
- " Jean Bte E, clk, acct br Dept Public Works, h 141 Botelier
- " Joseph, boat bldr, h 235 King
- " Joseph, dynamo tender, O E Co, res Hull
- " Joseph jr, boat bldr, 1 235 King
- " J E Omer, bkfnshr, Ptg Bureau, h 218 Dalhousie
- " Louis, cigars, 175 Rideau, h same
- " Pierre, carp, Pub Works Dept, h 390 Sussex
- " Rosalie (wid Antoine), 1 159 Water
- " Wilfrid A J, btchr, O Robert, h 355 Albert
- Beddoe Charles H, asst acct Dept of Interior, b 183 Slater
- Bedingfield Wm C (Bedingfield & McCusker), h 69-73 Queen w
- Bedingfield & McCusker (Wm C Bedingfield, James D, McCusker) Producers, 69-73 Queen W. (S. card classified Producers)
- Beechwood Cemetery, 1 mile n e of St Patrick st Bridge
- " Cemetery Co, John Sweetland, M.D., Pres; H. N. Bate, Vice-Pres; John S. Durie, Sec-Treas, 33 Sparks
- Beemer, see Bochner
- Beemet Miss Hettie, tehr, b Y W C A
- Beer Annie (wid Henry), cashier, Bryson, Graham & Co, 1 469 Albert
- " Frederick C, mill hd, h 75 Poplar
- " Henry, asst bkpr, Bryson, Graham & Co, h 28 Spruce
- " Margaret (wid Henry), h 23 Spruce
- Beers, see also Biers
- " Mary J R (wid Woodworth E), h 14 Osgoode
- Beeson George, barber, F X Piche, 1 188 Maria
- " Mrs Jane, bdg hse, 188 Maria
- " Thomas, h 114 Elgin
- Begg Arthur, railway contr, 21 Maple h same
- Begin P Alphonses draughtsman, Dept Interior, 1 211 Water
- Begley Lena, dom, 806 W-Hinton
- Behan see also Bahen and Behan
- " Miss Ellen, tel opr, 1 135 Cumberland
- " James, lab, 1 58 Ottawa
- " John, cook, h 135 Cumberland
- " Miss Lillie, tel opr, 1 135 Cumberland
- " Patrick, lab, h 58 Ottawa
- Behnke Henry, lab, h 617 Chapel
- Belaire Cyprien jr, lab, h 130 Margaret
- " Denis, mach hd, Capital Planing Mill Co, h 146 Margaret
- " Edmond, lab, h 390 Andrew
- " Emery, carp, 1 137 Friel

**PANTS OVERALLS AND WRAPPERS**  
 Mfrs. PERLSON MFG. CO. OTTAWA, ONT.

## W. A. CURRIE

The Peoples' Paper Hanger and Sign Writer. —  
183 BANK ST. - Telephone 1203

The Policies of the **SUN LIFE** are absolutely Unconditional. **JOHN R. REID,**  
Mng'r, Eastern Ontario.  
**M. H. McWILLIAMS, Cashier.**

200 BEL OTTAWA CITY DIRECTORY. BEL

**Belaire**

" Emma (wid Honore), h 390 St Andrew  
 " Miss Jennie, ttrs, G E Preston, 1 137 Friel  
 " Joseph, carp, h 137 Friel  
 " Marie, dom, 233 Cathcart  
 " Thomas, lab, h 146 Margaret  
 Beland Miss Albina, ttrs, 1 r 145 Murray  
 " Alfred, driver, S J Major, 1 r 145 Murray  
 " Felix, prtr, h 177 Water  
 " Felix jr, prtr, Ptg Bureau, 1 177 Water  
 " Hector, cutter H H Pigeon, h 87 Bolton  
 " Honore, carp, 1 193 St Patrick  
 " Joseph, lab, 339 St Patrick  
 " Joseph, prtr, Wm Howe, h 268 Church  
 " Joseph S J, let car, P O, b 95 Nelson  
 " Miss Josephine, drsmkr, 1 339 St Patrick  
 " Miss Lilla, dressmkr, H H Pigeon, b r 145 Murray  
 " Miss Marcelline, 1 345 St Patrick  
 " Marie (wid Edouard), h 53 Cathcart  
 " Napoleon, carp, h r 145 Murray  
 " Simeon, oiler, 1 16 Botelier  
 " Simeon jr, oiler, h 16 Botelier  
 Belanger Alexander M, clk, Rogers & Morris Co, res Hull  
 " Alfred J, foreman, "Le Temps," 1 102 Water  
 " Miss Amanda, mnr, 1 203 St Andrew  
 " Anais (wid Maxime), dressmkr, 374 Dalhousie  
 " Andre, carp, Frazer & Hamilton, h 209 Division  
 " Aurelien, carp, Frazer & Hamilton, h 215 Division  
 " Charles, gro, 421 St Patrick, h same  
 " Charles, stone-ctr, h 189 Clarence  
 " Clemence, (wid Louis), 1 493 Sussex  
 " Cleophas, prtr Le Canada, 1 189 Clarence  
 " Exilda, bkpr, 1 428 Cooper  
 " E Telesphore, pntr, J F Belanger, h 226 Murray  
 " Ferdinand, pntr, 1 208 St Andrew  
 " F X, porter, H N Bate & Sons, res Hull  
 " Gaudias, driver A L Gilmour, h 244 Church  
 " Gilbert, baker, h 156 King  
 " Jean, gro, 2 Sidney h same  
 " Jean A, notary, 1 648 Cumberland  
 " Jean Bte pattern mkr, 1 184 St Patrick  
 " Jean C, studt, 1 648 Cumberland  
 " Joseph, driver, G Trudel, h 208 St Andrew  
 " Joseph, trav Met Mng Co, res Hull  
**Belanger Joseph F, Wall Paper,**  
 Paints, Oils and Glass, 146 Bank, h 428 Cooper. (See page X.)  
 " Lucien, porter, H N Bate & Sons, res Hull  
 " Miss Malvina, music tchr, 189 Clarence, 1 same

**Belanger**

" Margaret (wid Godfrey), confy, 144 Rideau, h same  
 " Miss Marie, ttrs, Cote & Archambault, 1 28 St Patrick  
 " Maurice A, druggist, 138 Rideau, h 59 Osgoode  
 " Napoleon, clk, records br, Dept Public Works, h 211 Bolton  
 " Oscar F, bkpr, N Landry, b 276 Dalhousie  
 " Phidime R A, draughtsman, Dept Interior, h 546 King  
 " Philbert, 1 156 King  
 " Philomene (wid Zotique), gro, 84 Augusta, h same  
 " Peter J B, carp, J A Des Rivieres, h 197 Church  
 " Raoul U, clk M A Belanger, 1 648 Cumberland  
 " Saxton, clk, architects' br, Dept Pub Works, h 15 Osgoode  
 " Victor, genl agt, h 157 Friel  
 " Victor, lab Exp Farm, 1 38 Sidney  
 " Victor jr, clk, chief eng br, Dept Pub Works, 1 157 Friel  
 " Zotique, mach, J A Des Rivieres, h 10 Pinard  
 Belch Wm, clk, R W Gibson, h 60 Chapel  
 Belcher Miss Mary, 1 75 Anderson  
**Belcourt Napoleon A (Belcourt**  
 & Ritchie), County Crown Attorney and Clerk of the Peace, County Court House, h 415 Theodore  
**Belcourt & Ritchie (Napoleon A**  
 Belcourt, John A Ritchie) Barristers, Solicitors, etc., Rooms 23-24 Central Chambers, 46 Elgin  
 Belecque Celia, waitress, Grand Union.  
 " Edmond, asst eng Parliament Bldgs, h 44 McGee  
 " Julie (wid Jean Bte), 1 44 McGee  
 " Louis, h 114 Cathcart  
 Belford Miss Edith, clk Chinese br, Dept Trade and Commerce, 1 355 Somerset  
 " Miss Ethel, clk Auditor-General's Dept, h 355 Somerset  
 Belfour John, clk Finance Dept, 34 Nepean  
 Belfoy see also Bellefeuille  
 " Robert lab, h 37 LeBreton  
 Belideau see Bilodeau  
 Belier Charles L, saloon and restaurant, 74-76 Metcalfe, h same  
 Beliveau, see also Belliveau  
 " Joseph, fruit dealer, h 296 Cathcart  
 " Joseph jr, barber, P Charbonneau, 1 296 Cathcart  
 Bell Alfred A, lumber, h 410 Somerset  
 " Miss Alice M, clk money order br, P O Dept, b 19 Nepean  
 " Archibald De M, ink mnfr, 1 151 Stanley av  
 " Basil, clk, P O, h 155 Stanley av

**F. X. MARTIN** \*  
 GENTS' FURNISHINGS and READY-MADE CLOTHING,  
 110 MAIN STREET, HULL.

**BRYSON, GRAHAM & CO. | BLANKETS & FLANNELS**

**Bell Benjamin T A, Editor**  
 Canadian Mining Review 177 Sparks, h 486 Albert  
 " Clarence W. clk Garrioch, Godard & Co, 1 197 Augusta  
 " Duncan, clk Byson, Graham & Co, h 415 McLeod  
 " Edward B, clk Savings Bank br, F O Dept, 1 339 Maclaren  
 " George, clk sec br, Dept Interior, b 73 O'Connor  
 " Graham A, clk canal rev br, Dept Rys and Canals, b 73 O'Connor  
 " Henry, brakeman C P R, b 86 Queen w  
 " Holliday, tmstr, 1 141 Queen w  
 " Jane (wid Thomas), h 132 Nicholas  
 " John, packer postal stores br, P O Dept, h 211 MacKay  
 " John, stereotyper Free Press, h 138 George  
 " John C, clk P O, 1 211 MacKay  
 " John M, foreman, 1 151 Stanley av  
 " Mary A, dom, 196 Lisgar  
 " Mrs M E, clk sec br, Dept Interior, b 185 Queen  
 " Rachel A (wid John G), h 34 Albert

**Bell Robert, MD, CM, LLD, FRSC,**  
 Assistant Director and Geologist, Geological Survey Department, h 174 Maclaren  
 " Robert B, bailiff 108 Metcalfe, h same  
 " St School, Miss M E Living prin, w s Bell, 1 s of Henry

**Bell Telephone Co, D C Dewar**  
 Manager, 60 Queen  
 " Thomas G, ink mnfr 149 Stanley av, 1 same  
 " Wm, carriage dlr, h 126 Stanley av  
 " Wm J, packer Savings Bank br, P O Dept, 1 211 McKay  
 " Wm R, phy, 149-151 Stanley av

**Bell Wm S, Druggist, 21 Sussex**  
 n, h same  
 Bellair, see Belaire  
 Bellamy Charles, car repr O E Ry Co, h 79 Eccles  
 " Hiram, apr Alex Fleck jr, 1 79 Eccles  
 Belland see Beland  
 Belleau see also Balot and Belot  
 " Antoine E, clk cor br, Dept Public Works, h 89 Vittoria  
 " Eugene, clk timber and mines br, Dept Interior, 1 59 Stewart  
 " Joseph A, civ eng Dept Interior, h 26 Theodore  
 " Julia (wid Rene G), h 155 Wilbrod  
 " Laurent A, prtr Ptg Bureau, h 144 Clarence  
 " Miss Rebecca, mnfr Miss E Armstrong, 1 144 Clarence

Bellefeuille, see also Belfoy  
 " Miss Cleophee, 1 159 Water  
 " Cyprien, 1 61 Norman

**Bellefeuille.**  
 " Dina (wid Antoine), b 199 St Patrick  
 " Emma (wid Antoine), gro 302 St Patrick, h same  
 " Felix, driver, h 270 St Patrick  
 " Francis J, eng, 1 11 Perkins  
 " Francois, carp, h 19 Cobourg  
 " James, carp, h 61 Norman  
 " Jean Bte, lab, h 11 Perkins  
 " Joseph, lab, 1 231 Bridge  
 " Joseph, lab, h 199 St Patrick  
 " Marguerite (wid Philibert), 1 141 Broad  
 " Olivier, culler, h 65 Norman  
 Bellehumeur Albina (wid Damase), h 152 Water  
 Bellemare Albert, trav, h 293 Cathcart  
 " Alexandre, blksmith L Duhamel, 1 290 Bolton  
 " Antoine, lab, h 117 Besserer  
 " Emile, woodwkr A Rondeau, 1 290 Bolton  
 " J Eugene, bkpr Leblanc & Lemay, h 95 Cathcart  
 " Theophile boots and shoes 487 Sussex, h 290 Bolton  
 Belleville Olivier, mill hd, h 66 Pamilla  
 " Samuel, lab, h 60 Pamilla

**Bellin-Carter Henry, AA, Artist**  
 51 Sparks, rms 114 Metcalfe  
 Belliveau see also Bellevau  
 " Alexandre, ldr, h 159 York  
 " Amie H, clk license br, Dept Marine and Fisheries, h 193 Waller  
 " Miss Josephine, thrs, 1 236 Cathcart  
 " Maxime, clk sec br, Dept Public Works, rms 139 Nicholas  
 Bellet see also Balot and Belleau  
 " Christophe, woodwkr R Thackray, h 516 Kent  
 " Thomas W, foreman Free Press, h 182 Isabella  
 Bembrin Joseph, plmbr, h 509 St Patrick  
 Benard Emile, clk M A Belanger, 1 63 St Andrew  
 " Jean Bte L, clk sec br, Dept Public Works, h 66 St Andrew  
 Benbow Hector A, caretkr, 43rd Battalion, 1 23 Maria  
 " Thomas, carp, h 448 Lisgar  
 " Thomas F, carp, 1 2 Maria  
 " Thomas J, caretkr Drill Hall, h 2 Maria  
 Benedict Thomas, driver, F A Scott, h 126 Creighton  
 " Wm E, mach, Alex Fleck jr, h 124 Eccles  
 " Wm S, clk, h 139 Chapel  
 Benjamin Emanuel, clk, acct br, P O Dept, b Windsor Hotel  
 " Robert C, pntr, h 135 Turner  
 " Robert F, mngr Graves Bros, h 55 Victoria  
 Bonnet Frederick G, chief of statistics, Customs Dept, h 145 Le Breton  
 Bennett Alexander, clk Bryson, Graham & Co, 1 229 Besserer

**H  
O  
M  
E  
L  
I  
F  
E**

Polices are WORLD WIDE as to Residence and Travel.  
 Office, 152 BANK STREET.  
 W. F. WADDELL, Manager Eastern Ontario. (Assessment System).

# BUSH, BONBRIGHT & CO.

The HEINTZMAN & CO. PIANOS have no equal in Tone, Touch and Durability, which makes them the most popular instrument of the period.

202

BEN

OTTAWA CITY DIRECTORY.

BER

**DAVID MANCHESTER** Our Own Ready-Made Clothing. 440-444 WELLINGTON ST. and 443-447 SPARKS ST.

**Bennett**

- " Arthur, ses page the Senate, 1 26 Lochiel
- " B F, clk, b 185 Queen
- " Mrs Caroline L, clk Finance Dept, h 26 Lochiel
- " Daniel, lab, h 145 Cobourg
- " Frederick A, cutter, D L Manchester, b Butler House
- " Miss Hettie V, tchr, Archibald st school, b 98 Albert
- " James, plstr, 55 Sweetland ave
- " James F, clk, 1 145 Le Breton
- " Miss Jennie E, dressmkr, H Nolin & Co, b 91 O'Connor
- " John H, clk K McDonald, res Janeville
- " John McK, currier, May & Foster, h 15 Carling av
- " Louisa (wid Edward C), h 229 Besserer
- " Lucy, dom, 20 First av
- " Mrs Mary, gro, 381-3 Lisgar
- " Maurice, messr, sec br, P O Dept, h 93 Frank
- " Miss Sarah S, housekpr, 223 Wellington
- " Walter, btchr, Wm Hyde, 1 381 Lisgar
- " Wm, h 381 Lisgar
- " Wm E, insp, h 144 Nepean
- " Wm O, clk, 1 436 Clarence
- Bennetts Francis K, clk, Privy Council office, h 326 Elgin
- Renoey Mrs Adelaide, h 12 Pamilla
- Benoit Adelaide (wid Isidore), 1 278 Church
- " Albert, mill hd, 1 81 John
- " Capt Alphonse, secy cor br, Dept Militia and Defence, h 245 Theodore
- " Rev Father A J L, res Dominican Convent
- " Edgar, coll, Joseph Boyden & Son, 1 281 Kent
- " Edmond, mason, h 256 Bolton
- " Elie, btchr, Beaucage & Robiffard, h 9 Rose
- " Miss Emma, mlnr, C Ross & Co, 1 81 John
- " Isidore, plstr, h 278 Church
- " Joseph, motorman, O E Ry Co, h 703 Albert
- " Joseph E, cutter, R M McMorrin, h 21 Sweetland av
- " Lucien Z G, clk, Bryson, Graham & Co, h 281 Kent
- " Ovilla, photographer, 1 102 Water
- " Ulric, foreman S & H Borbridge, h 102 Water
- " Urgele, mill hd, h 81 John
- " Victor L J, clk Kirby Bros, 1 281 Kent
- Benson Ann (wid Jonathan), 1 111 Percy
- " Arthur J, pntr, h 111 Percy
- " Cecilia, dom, 589 Rideau
- " Christina, dom, Bodega
- " Edward D, lab, h 668 Somerset
- " Martin, clk sch br, Dept Indian Affairs, h 649 Rideau
- " Wm, carp, h 209 Florence

- Bentley Percy D, clk stamp br, P O Dept, 1 507 Cumberland
- Benton Miss, Annie, dressmkr, 1 103 Cambridge
- " James, switchman, b 178 Isabella
- Benwell John, agt, b 265 Queen
- Berez see Baril, Barrie and Barry
- Bergan Ellen (wid Patrick), h 20 George Almond
- " James, litho, Mortimer & Co., 1 20 George Almond
- " Wm, opr, G N W Tel Co, 1 20 George Almond
- Bergeron Alphonse, pntr, h 77 Murray
- " Frederic, lab, Wm Mason & Sons
- " Joseph A, prtr, Ptg Bureau res Hull
- " Mrs Leda, gro, 77 Murray, h same
- " Wm, lab, Victoria Foundry, res Hull
- Bergevin, Mrs M, tlrs, McKay & Ronan, res Hull
- Bergin, see Bergan
- Bergman Erik, mach George Low, h 36 Besserer
- Berichon Isidore, plstr, h 177 St Andrew
- " Isidore jr, plstr, 1 177 St Andrew
- " Lorena (wid Octave), h 32 Clarence
- " Napoleon B, time keeper, h 592 St Patrick
- Berigan Jeremiah, policeman, h 666 Somerset
- Berigan John, Flour and Feed**
- 226 Rideau, h same
- " Michael A, lab, b 686 Somerset
- Berkeley Annie, dom, Bodega
- Berlinguette Edgar, fur cutter R J Devlin, h 153 George
- Bernard Abraham, lab, b 41-43 Murray
- " Frederick, lab, 1 205 Rochester
- " Jacques A, caretkr, French Canadian Institute, h 93 Cathcart
- " Mazino, lab, 1 205 Rochester
- " Moise, lab, h 205 Rochester
- Bernardin Louis, slsmn Noel, Seed & Co, h 29 Clarence
- Berneche Rev Arthur, tchr Juniorate of The Oblate Fathers, res same
- Bernette, see Barnett and Burnett
- Bernier Jean Bte, lab, h 548 St Patrick
- " Stanislaus, carp Askwith & Neville, 1 548 St Patrick
- " Zephirin, bkbnr Pty Bureau, h 75 Church
- Berniquer Antoine, pdlr, h 158 Murray
- " Mrs Eusebie, drsmkr 264 Bridge, 1 same
- " Maurice, tmstr J R Booth, h 264 Bridge
- Bernstein Bros (Edward and Charles), whol dry gds, 223 Rideau, confrs 126 same
- " Charles (Bernstein Bros), res Montreal
- " Edward (Bernstein Bros), 1 33 Daly av
- Beroard Charles P V, clk sec br, P O Dept, h 9 Arthur

# BRYSON, GRAHAM & CO.

**SILKS AND DRESS GOODS**



**Dynamite, Trioline** | OTTAWA POWDER CO., Ltd.  
20 CENTRAL CHAMBERS, OTTAWA.

BER

OTTAWA CITY DIRECTORY.

BIG

203

Berr Charles, lab F Martelock, 1 171 Creighton  
 Berry see also Baril, Barrie and Barry  
 " Miss Amelia, clk E Ackroyd, 1 87 Nelson  
 " Miss Anna C, stenogr Hawkesbury Lumber Co, 1 172 Wellington  
 " Cyprien, shoemkr, h 27 Friel  
 " Ernest, cond O E Ry Co, b 248 Queen  
 " Miss Eva, tchr, 1 10 Arthur  
 " Harry, carter, h 391 King  
 " Honore, moccassin mkr G May & Sons, h 264 St Andrew  
 " Joseph, mach, h 444 Cumberland  
 " Pierre, moccasin mkr George May & Sons, h 259 Water  
 " Pierre jr, lab, h 27 Friel  
 " Thomas, sexton St John's Church, h 87 Nelson  
 Berthiaume Alfrtd, prtr A Bureau & Freres, res Hull, PQ  
 " F X, wood 365 King, h same  
 " Marie (wid Olivier), h 46 Friel  
 Bertrand Antoine, lab, 1 615 Cumberland  
 " Felix, 1 159 Water  
 " Ferdinand, musician, h 204 Boteller  
 " Henriette (wid Antoine), 1 159 Water  
 " Joseph, driver Wm Howe, 1 374 Dalhousie  
 " Joseph, electrician, h 182 Water  
 " Louis, lab, h 15 Ellen  
 " Louisa, nurse, 109 Florence  
 " Marguerite L (wid Jean Bte), 1 159 Water  
 " Miss Maria L, trs T Lindsay & Co, res Hull, PQ  
 " Napoleon, carp Askwith & Neville, b 44 Clarence  
 " Miss Philomene, 1 159 Water  
 " Pierre, lab, h 211 Rochester  
 " Theodore, lab, 1 120 Lorne av  
 Bertschinger Adrian H, pastry cook Russell House, 1 43 Slater  
 " Alphonse H, confr, h 43 Slater  
 Berube Arthur, 1 172 Dalhousie  
 " E Ernest, sess messr The Senate, 1 172 Dalhousie  
 " Joseph, mill hd, b 1 r 124 Middle  
 " Joseph O, gro 172 Dalhousie, h same  
 " J Emile, tlr R M McMorran, 1 172 Dalhousie  
 " Melanie, dom, 132 Stewart  
 " P Arthur, cigars 172 Dalhousie, h same  
 Besserer Harry W, clk C A R Ticket Office, 1 507 Cumberland  
 " Margaret, homemaid, Grand Union  
 " Wm, clk, 1 232 Lisgar  
 " Wm, insp Bell Tel Co, 1 310 Chapel  
 Bethlehem Asylum for Foundlings, Chapel cor Anglesea sq  
 Eethune Cecil, clk Export Lumber Co, 1 170 Metcalfe  
 " Duncan, blksmith 58 Queen w, b 65 Sherwood

Bethune Norman W, Superintendent and Manager G N W Telegraph Co, h 26 Argyle av  
 Beturnay Miss Corinne, drsmkr, 1 56 Sophia  
 " Joseph, tmstr Phillion & Co, h 136 LeBreton  
 " Lorengo, mach hd Phillion & Co, 1 136 LeBreton  
 " Miss Valerie, 1 136 LeBreton  
 Bettez Charles J, proofreader Ptg Bureau, h 43 Friel  
 Betts Edward S, pntr, h 62 Nelson  
 " George S, pntr H A Quinney, 1 528 Bank  
 " Isaac, boiler mkr P J Powers & Co, h 213 Nepean  
 " John, blksmith W J Campbell, h 383 Maria  
 " Miss Mary A, clk Geo E Drake, 1 528 Bank  
 " Robert, pntr Ottawa Car Co, 1 312 Ann  
 " Robert W, pntr, 1 528 Bank  
 " Susan (wid George S), h 528 Bank  
 " Miss Susan E, ironer M M Pyke, 1 464 Ann  
 " Thomas, mldr McFarlane Bros, 1 383 Maria  
 Bevan see also Beaven  
 " John, bkr Richard Bevan, 1 54 Queen w  
 " Richard, confy 54 Queen w, h same  
 Beveridge Thomas, carp, h 377 Waverly  
 Beyer Frederick A, mach Victoria Foundry, h 600 Albert  
 Bible Society (British & Foreign), Ottawa Auxiliary Depository, Rev John C Campbell sec, 43 Sparks  
 Bick Thomas H, h 200 LeBreton  
 Bickers Henry, artist, 1 18 Creighton  
 Bidgy Jacob, musician, h 59 St Andrew  
 Biehler John, bricklyr, h 401 Rideau  
 " John jr, brklyr, 1 401 Rideau  
 Bienaise George, tmstr b 161 Bridge  
 Biers see also Beers  
 " Charles, lab F Martelock, 1 171 Creighton  
 Bigger Charles A, civ eng, h 68 Daly av  
 Biggs Mary J (wid Benjamin), h 107 Metcalfe  
 " Wm E, clk Allen, Burroughs & Co, 1 107 Metcalfe  
 Bigham Miss Edna, 1 198 O'Connor  
 Bigras Edouard, carp, h 272 Preston  
 " Elie, lab, h 427 St Patrick  
 " Henri, clk Bryson, Graham & Co, h 41 Church  
 " James, carp, 1 202 Rochester  
 " Jean Bte, carp, h 288 Preston  
 " Joachim, carriagemkr, h 120 LeBreton  
 " Joachim, waggonmkr J R Booth, h 324 Division  
 " John, carp, h 202 Rochester  
 " Joseph, bartender A Delorme, 1 120 LeBreton

**PAINTING AND PAPERHANGING**  
 P. STEWART,  
 236-238 Sparks St.

**W. A. CURRIE**

OUR EXHIBIT OF CHOICE AMERICAN WALL PAPERS CAN'T BE BEAT.  
 183 BANK ST. Telephone 1203

**F. X. MARTIN** \*  
**MEN'S AND LADIES' FURS A SPECIALTY.**  
**110 MAIN STREET, HULL.**

**Bigras**

- " Louis, clk Bryson, Graham & Co, b 120 LeBreton
- " Miss Rachel, drsmkr Mrs E Cumming, 1288 Preston
- " Mrs Vitaline, gro 324 Division, h same

**Bijou The, A F Hillman Proprietor, 13-15 Metcalfe**

- Billings Walter R, architect chf arch br, Dept Pub Wks, res Billings Bridge
- Bilodeau Adelard, tlr, Two Maes, 1 335 St Patrick

- " Aurélie, dom, 43 Water
- " Honore, roofer, Douglas Bros, 1 335 St Patrick

- " Jean Bte, gro, 177 Preston, h same
- " Napoleon, lab, h 159 1/2 Queen w
- " Philippe, lab, h w s Bell 4 s Henry
- " Pierre, lab, h 335 St Patrick

- Bilsky Alexander, clk, M Bilsky, 1 104 1/2 Rideau

- " Moses, jewler, 30 Rideau, pawn-broker 104 1/2 Rideau, h 104 1/2 same
- " Samuel, clk M Bilsky, 1 104 1/2 Rideau

- Bim Frank, lab, b Henry Nitzke

- Bindon Frederick W, trav, h 160 Mutchmor

- Bingham Miss Hattie, 1 124 Boteller

- " Henry, millwright, h 124 Boteller
- " John, lab, h 54 King
- " John, mngr Ottawa Saw Works Co, b 224 Bridge

- " Richard A, cabtmkr, Harris & Campbell, 1 22 Baird
- " Samuel, log driving contr, 89 Sussex h same
- " Samuel, plmbr, 1 124 Boteller
- " Thomas, asst gdnr, Normal and Model Schools, h 22 Baird
- " Wm R, saw mkr, Ottawa Saw Works Co, b 224 Bridge

- Binks Charles, cash boy, Bryson, Graham & Co, 1 154 Turner

- " Charles, photo, Bunting & Co, 1 275 Nepean
- " George, clk, dead letter br, P O Dept, h 198 Bank
- " James T, clk P O, h 215 McLeod
- " John R, clk, McLaurin & Millar, 1 307 Nepean
- " Miss Kate, 1 198 Bank
- " Miss Lottie, 1 198 Bank
- " Miss Sophia, dressmkr, 1 307 Nepean
- " Thomas C, woodwkr, R Thackray, h 154 Turner
- " Wm, adv comp, 1 307 Nepean
- " Wm J, prtr, ptg bureau, h 307 Nepean

- Binns John, asst boiler mkr, C A Ry, h 127 Percy

- Birch see also Birtch and Burch

- " A Joseph, section man CPR, 1 267 Bridge
- " Miss Bella, dressmkr, Robert Switzer, b 188 Queen
- " Elizabeth, dom, 241 Daly av
- " John, elevator boy, Grand Union
- " John, locksmith, 194 Gloucester, h 147 Kent

**Birch J Edgar, Musical Director**

- Canadian College of Music, h 44 Bank
- " Richard, lab, 1 267 Bridge
- " Thomas W, h 267 Bridge

- Birchall Wm, 1 954 Bank

- Bird Charles, coachman, Mrs G M Perley, h 358 Bay

- Birdwhistle Matthew J, tel opr, 1 14 Currier
- " Richard, watchman, h 14 Currier
- " Richard jr, prtr, Mortimer & Co, 1 14 Currier

- Birkett Cecil, mus tchr, 73 Florence
- " Miss Elizabeth, tchr Slater street school, 1 103 Gloucester
- " Frederick W, student, 1 180 Elgin
- " Miles, bkpr, Thomas Birkett, h 28 Theodore
- " Thomas, hardware, 113-115 Rideau, branch 408 Bank, 1 180 Elgin
- " Thomas M, slsmn, Thomas Birkett, 1 180 Elgin
- " Wm, foreman streets, City Engineer's office, h 103 Gloucester

- Birney Christina (wid George), 1 161 Boteller

- Biron see Byron

- Birt Bridget (wid David), bdg hse, 126 O'Connor
- " Daniel, carp, C A Ry, res Ottawa E
- " Isabella (wid John), b Larkin House

- Birtch see also Birch and Burch
- " Adam J, h 576 Wellington
- " Collar S, let car, P O, 1 576 Wellington

- Bisaillon Miss Emerance, 1 159 Water

- Bisgaard Giffen, mach, H Byshe, 1 4 Avon lane
- " John, mach, Law Bros, & Co, h 4 Avon lane

- Bishop's Hotel, Richard N Bishop, prop, 287-289 Wellington
- " John, Bishop & Smith, h 139 Bay
- " Richard N, prop, Bishop's Hotel and bchr, h 401 Maria
- " R Samuel, clk, Dept, N W Mounted Police, 1 183 Slater
- " Thomas, storeman, Militia Stores, h 31 Henderson av
- " Wm H, trav, Pritchard & Andrews, h 298 Bay

- Bishop & Smith (John Bishop

- Louis A Smith), Barristers, rms 13-14 Ontario Chambers, 48 Sparks

- Bishoprick Miss Charlotte, dressmkr, 1 208 Concession
- " Edward, blksmith, T Clarey, h 55 Turner
- " Mark, carriage mkr, h 468 Ann

- Bisson Miss Angeline, tirs, R Wood, 1 340 Preston
- " Miss Fusebie, tirs, R Wood, 1 340 Preston
- " Mrs Helene, gro, 340 Preston, h same
- " Henri, lab, h 605 Cumberland
- " Henri jr, clk, 1 605 Cumberland
- " Louis, cabdriver, h 12 Anderson

**BRYSON, GRAHAM & CO.**

**Sheetings and Table Linens.**

**Bisson**

" Philippe, cab owner 340 Preston, h same  
 " Philippe, lab, h 388 St Andrew  
**Bissonnette** Francis, packer, Northwest Mounted Police stores, b 69 Vittoria  
 " Joseph, 1 166½ Sparks  
 " Louis A, clk, Aud. Gen's Office, h 65 Theodore  
 " Malvina (wid Joseph), bdg hse, 166½ Sparks  
 " Marie, dom, 160 Bolton  
**Eitoute** Calriele, lab, 1 42 Britannia  
 " Guiseppe, lab, 1 42 Britannia  
**Bitton** Walter, tmstr, C A R, h 144 James  
**Black Agnes** (wid John), 1 178 Besserer  
 " Bridget, dom, Rowan House  
 " Catherine M, dom, 630 Wellington  
 " Edward, bell boy, Grand Union  
 " Ernest A, clk, Finance Dept, 1 121 Metcalfe  
 " John, agt W G Black, 1 438 Bay  
 " John, driver, A Sanders, 1 143 King  
 " Miss Sarah, 1 438 Bay  
 " Wm, stableman, Rideau Hall  
 " Wm G, ins agt, 48 Sparks, h 438 Bay  
 " Wm M, insp, h 143 Nepean  
 " Wm M jr, carp, 1 143 Nepean  
**Blackadar** Alfred K, clk ins br, Finance Dept, h 256 Lisgar  
 " Wm H, clk Dept Justice, b 185 Queen  
**Blackburn** David, coachman Charles Moore, res Clarkson Village  
 " James, driver, G W Shouldis, 1 Percy  
 " Leonard R, secy Hawkesbury Lumber Coy (ltd), 1 62 Sussex n  
 " Miss Maggie E D, 1 114 Metcalfe  
 " Mary (wid Robert), h 62 Sussex n  
 " Russell, teller Bank of Ottawa (Bank st branch), 1 62 Sussex n  
 " Thomas H, agt John Labatt, h 138 Bank  
**Blackstock** Rev Joseph, pastor Catholic Apostolic Church, h 61 Primrose  
**Blain** de St Aubin Emmanuel J, messr Dept Public Works, h 66 Water  
 " Euphemie (wid Emmanuel), h 66 Water  
**Blair** Ferguson, clk, F A Scott, 1 289 Albert  
 " Miss Frances, 1 97 Nepean  
 " Ida M (wid George), 1 26 Balsam  
 " John, tmstr, C P R, b 211 Bridge  
 " Katie, cook, 223 Wellington  
 " Wm L, clk, Finance Dept, h 135 Slater  
**Blais** Miss Adelia, thrs, W H Martin, 1 277 Rochester  
 " Alexandre, bdg hse, 46-48 Murray  
 " Amedee, mill hd, b 1 r 124 Middle  
 " Angelique (wid Jean Bte), h 125 Rochester  
 " Aurelius, clk, 1 644 Cumberland  
 " Basile, lab, h 93 Church  
 " Cleophas P, driver Ottawa B & M Co, h 247 Rochester

**Blais**

" Rev Damase, O M I, 1 University of Ottawa  
 " Edmond, lab, Pub Wks Dept, h 40 Notre Dame  
 " Elmire (wid Frederick), h r 348 Rochester  
 " Emeline (wid Aurelius), 1 664 Cumberland  
 " Miss Emilia, thrs, 1 187 Botelier  
 " Eugene, mldr, 1 187 Botelier  
 " Frank, tmstr, h 178 Division  
 " Frank jr, lab, 1 178 Division  
 " Frederic, lab, 1 r 348 Rochester  
 " Frederic, lab, h 52 Ellen  
 " Frederic, jr, lab, 1 52 Ellen  
 " George, mldr Butterworth & Co, 1 187 Botelier  
 " George A, slsmn C Ross & Co, 1 433 Coope  
 " Miss Gertrude, 1 433 Cooper  
 " Honore, carp Bronsons & Weston, h 186 Middle  
 " Israel, lab, h 127 Willow  
 " Israel, jr, lab, h 54 Poplar  
 " James, wood, 23 Cedar, h same  
 " Jean Bte, gro, 247 Division, h same  
 " Joseph, clk, 1 125 Rochester  
 " Joseph, mill hd, h 187 Botelier  
 " Joseph, lab, 1 28 Pine  
 " Joseph, tmstr, h 269 Division  
 " Joseph C, clk chief eng br Dept Public Works, h 85 Water  
 " Louis, shoemkr, h 433 Cooper  
 " Miss Louise, mlnr C Ross & Co, 1 433 Cooper  
 " Miss Marie L, thrs W H Martin, 1 277 Rochester  
 " Nelson, tmstr, h 277 Rochester  
 " Mrs Olympia, gro, 187 Botelier, h same  
 " Mrs Rosalia, bdg hse, 186 Middle  
 " Miss Sophie, h 45 St Joseph  
 " Steven, contr, 33 Cedar, h same  
 " Urbain, lab, h 102 Murray  
 " Wm, lab Wm Mason & Sons  
 " Wm, prop Atlantic Hotel, 63 Queen w, h same  
 " Zoe (wid Israel), 1 54 Poplar  
**Blake** Edward, lab, h 303 Rochester  
 " Henry, cleaner C A Ry, b 98 Frank  
 " Mary (wid Michael), h 32 Lorne  
 " Michael, lab, 1 32 Lorne  
 " Napoleon, carp, h 120 O'Connor  
 " Philip, lab, h 206 LeBreton  
 " Philip H, bottler Ottawa B & M Co, h 694 Wellington  
**Blake Richard P, Grain Dealer,**  
 814 Wellington, h same  
 " Wm, lab, h 75 St Andrew  
**Blakeley** Charlotte, dom, 492 Sussex  
**Blakeney** see also Bleakney  
 " Henry, asst mngr Merchants Bank, h 413 Wilbrod  
**Blakeny** Samuel T, lab, h 528 James  
**Blakey** Miss Margaret, 1 74 John  
**Blakley** Robert E, ptrr Thoburn & Co, h 34 Union  
**Blanc** see Le Blanc

Guaranteed Protection,  
 Prompt Payment of Claims,  
 The Most Liberal Conditions,

ARE SECURED BY A POLICY IN THE  
**HOME LIFE ASSOCIATION OF CANADA**

(Assessment System).  
**W. F. WADDELL,**  
 DISTRICT AGENT,  
 152 BANK STREET.

**C. B. TAGGART & SON,** Agents. Largest and Most Complete List of Properties for Sale, Exchange or to Let, in the City. TEL. 703. Cor. Bank & Wellington Sts.

**BUSH, BONBRIGHT & CO.**

We carry a Large Stock of finest world-renowned **ORGANS and PIANOS** 158 SPARKS STREET.

Blanchard Isabella (wid Wm), 178 Queen  
 " Henri, mill hd, b 186 Middle  
 Blanchet Alexandre E, clk C A Ry, 1 53 Theodore  
 " Arthur L, clk J L Orme & Son, 1 117 Cooper  
 " Charles A (Kidd, Blanchet & Ruth-erford), 1 58 Theodore  
 " Miss Edith, 1 117 Cooper  
 " Emma R (wid F X), h 58 Theodore  
 " Miss Geraldine, 1 117 Cooper  
 " Herbert H, slsman McDougal & Cuzner, 1 117 Cooper  
 " Louis, roofer J Herbert & Son, h 384 Slater  
 " Ludger, clk acct br P O Dept, h 117 Cooper  
 " Miss Marie, dom, 89 Water  
 " Olve (wid Joseph), h 207 Water  
 " Paul F, bkpr Erbons & Weston Lumber Co, 1 117 Cooper  
 " Telephone, harnessmkr Robert Craig, b 225 1/2 Rideau  
 " Wm H, clk, 1 58 Theodore  
 Blanchette Napoleon, lab, h 67 Sherwood  
 " Octave, lab, 1 195-197 St Patrick  
 Blanchfield Michael, clk Mrs K Lunny, 1 77 Clarence  
 " Wm, lab, h 115 Besserer  
 Blasdell Thomas M, civ eng, h 175 Lisgar  
 Blatch Frederick K, clk of supplies In-land Rev Dept, h 450 Gilmour  
**Blatch George L. BA. Chartered**  
 Accountant, Auditor, Assignee and Broker, Rooms 7 and 8 177 Sparks, h 313 Nepean. (See adv classified Accountants)  
 Bleakney see also Blakeney  
 " Arthur C, clk accts br Customs Dept, res Gatineau Point  
 Bleeks James, eng, h 391 Maria  
 Blewett Wm, mngr J H Doherty, 1 54 Besserer  
 Bligh Harris H, Q C, librarian Supreme Court Library, h 385 Gilmour  
 Bliss Major D C Forster, clk Dept Militia and Defence, h 29 Somerset  
 " H Anson, clk Privy Council Office, 1 223 Gloucester  
 " Miss Josephine, tchr Miss C Humphreys, 1 288 Daly av  
 " T Alder D, clk cor br Customs Dept, h 84 James  
 Blomfield Frank, barber, 155 Bank, h same  
 Blomkvist Charles, pntr C Olsen, 1 23 Sussex n  
 Blondin George, lab, h 283 Water  
 " Jacques, driver, 1 283 Water  
 " Jacques, shoemaker, h 121 King  
 Blood Jesse, brklyr, h e s Kent, 1 s Gil-mour  
 " Robert, brklyr, h 280 Bank  
 Bloom Thomas, mldr Thomas Lawson, res Hull  
 Bloxam John, drill master, h 108 Stanley av

Blume Ludwig, city policeman, h 604 Russell av  
 Blumster Emelie (wid Jean Bte), 1 107 Nelson  
 Blunt Austin E, clk, 1 203 Slater  
 Blyth Albert, clk, h 351 Clarence  
 " Albert, clk James Hope & Co, 1 351 Clarence  
 " Alexander, flour and feed, 69 Wil-liam, h 242 Besserer  
 " Alexander A, blksmith, 67 John, h 172 Sussex  
 " Arthur E, clk Crosby & Gemmell, 1 187 Florence  
 " Charles H, clk Grant Bros, 1 187 Florence  
 " David F, bkpr G R Blyth, 1 359 Wel-lington  
 " Miss Elizabeth, clk F & C Bunnell, 1 79 York  
**Blyth George R, Dry Goods, 300-**  
 302 Wellington, h 359 same  
 " George R, clk Water Works Office, h 137 Slater  
 " George R, Jr, clk G R Blyth, 1 359 Wellington  
 " James A, pressman Thoburn & Co, 1 79 York  
 " James C, h 79 York  
 " Miss Jennie, b 172 Sussex  
 " John, trav John M Garland, h 187 Florence  
 " J Thorp, 1 82 Gloucester  
 " Miss Mary, artist, 365 Wellington, 1 same  
 " Robert, carp, h 59 Vittoria  
 " Robert A, clk Robert Masson, 1 351 Clarence  
 " Sarah (wid Robert), 1 351 Clarence  
 " Thomas, pntr, h 172 Friel  
 " Thomas C, messr Chrysler & Lewis, 1 172 Friel  
 " Wm, clk, 1 351 Clarence  
 " Wm, clk A Blyth, 1 242 Besserer  
 " Wm, lab, h 53 Stewart  
 " Wm R, clk G R Blyth, h 282 Kent  
**Board of Civil Service Examiners**  
 P Le Sueur, Examiner, 22-23 Onta-rio Chambers, 48 Sparks  
**Board of Public School Trustees**  
 J C Glashan Inspector, Wm Rae Secretary, City Hall, Elgin  
 " of Trade, sec Ottawa Board of Trade  
 Boardman Wm F, clk immigration br Dept Interior, b The Russell  
 Bobier Elizabeth (wid Gregory), h 116 Clarence  
 " Francis, brklyr, 1 116 Clarence  
 " Miss Maggie, clk John Murphy & Co, 1 116 Clarence  
 " Samuel, driver Wm Howe, 1 116 Clarence  
 " W Harry, mason, 1 116 Clarence  
 " W Robert, agt, b 209 Sparks  
 Boddy Miss Jennie A, clk Fotheringham & Popham, b 266 Maria

**BRYSON, GRAHAM & CO.**

*Ribbons and Laces*

# High Explosives, Trioline | OTTAWA POWDER CO., Ltd.

20 Central Chambers, 46 Elgin St.

BOD

OTTAWA CITY DIRECTORY.

BOU

207

**Bodega Chambers**, 36 Wellington  
**Bodega Hotel, Samuel Simms**  
 Proprietor, 34-36 Wellington  
 " Restaurant, 42 Wellington  
**Bodgener Alfred**, ptr Taylor & Gilbert,  
 1 227 Florence  
 " Edward L, packer John M Garland,  
 b 227 Florence  
 " Henry, packer John M Garland, h  
 227 Florence  
**Boehmer Albert**, gdnr, h 201 Creighton  
 " August, carp, h 308 MacKay  
 " Herman, slsman McKay Milling  
 Co, 1 290 Creighton  
 " Richard, driver, 1 290 Creighton  
 " Wilhelm, cond O E Ry, h 156  
 Creighton  
**Boese Bridget** (wid Joseph), h 236 Mur-  
 ray  
 " Joseph H, painter, 1 236 Murray  
 " Patrick, lab, 1 236 Murray  
**Boforo Michel**, lab, 1 42 Britannia  
**Boger Napoleon**, harnessmkr S & H  
 Borbridge, res Hull, P Q  
**Bogert Rev James J. Rector St**  
 Alban the Martyr, Rural Dean  
 of Carleton, Bishop's Chaplain, h  
 329 Wilbrod  
**Bohl Henry F.** foreman plating dept.  
 Seybold & Gibson, h 24 Botelier  
**Boile Miss Mary**, wks M M Pyke, 1 189  
 Bell  
**Boileau** see also Beaulieu  
 " Auguste, patrolman O E Co, h 81  
 St Andrew  
 " C, mach S & H Bo-bridge, h 225 St  
 Andrew  
 " Jean Bte, lab, h 615 Cumberland  
**Boileau Leon, Wines and Li-**  
**quors**, 50-54 Ottawa  
 " Lucie (wid Vital), 1 372 Dalhousie  
 " Marcelline (wid Moise), h 95 Church  
 " Norbert, lab, 1 95 Church  
 " Octave, lab, h 347 Wilbrod  
 " Philibert, blksmith Gauthier &  
 Bros, h 26 Clarence  
 " Mrs Philomene, barber, 81 Clar-  
 ence, h same  
 " Udgere, barber, 6 Barrett, h 323  
 Clarence  
**Bolly** see also Boule and Boulle  
 " Alfred, pntr, h 611 St Patrick  
 " Miss Almeda, furrier, 1 40 Friel  
 " Joseph, h 124 Friel  
 " Napoleon, pntr Wm Howe, h 40  
 Friel  
**Bois Felix**, mason, h 413 Clarence  
 " Francis L, clk Bryson, Graham &  
 Co, h 266 Cumberland  
 " Jean Bte, fireman, h 255 Clarence  
 " Joseph, lab, h 235 Church,  
 " Louis, cook, h 266 Cumberland  
 " Louis F, clk, h 266 Cumberland  
 " Pierre I, plumber, 479 Wellington, h  
 same  
**Boissonault Nicholas F.**, h 143 Church

**Boissonneau Pierre**, asst supt Met Life  
 Ins Co, h 212 Ann  
**Boisvert Alexandre**, lab, b 161½ Queen  
 west  
 " Amedee, wks Ottawa Ice Co, h 193  
 Water  
 " Henri, slsman D O'Connor, res Hull  
 " Victor, condr C P R, h 72 Maple  
 " Wm, yardman Daniel O'Connor, jr,  
 res Hull  
**Boivin** see also Beauvais and Bora  
 " Adolphus, lab, h 129 Wilbrod  
 " Alfred, lab, 1 213 St Andrew  
 " Antoine, lab, 1 38 St Andrew  
 " Augustin, mnstr, h 19 Rose  
 " Charles, prtr Ptg Bureau, h 183  
 King  
 " Eugene, lab, 1 84 Eccles  
 " Euphrasine (wid Jean Bte), 1 71  
 Clarence  
 " Genevieve (wid Jean Bte), h 84 Ec-  
 cles  
 " Jean Bte, jr, lab, 1 84 Eccles  
 " Joseph, lab, h 74 Cobourg  
 " Joseph, lab, h 38 St Andrew  
 " Mrs Marie A, grocer, 459 St Patrick,  
 h same  
 " Patrice, lab, h 133 Balsam  
 " Patrick, lab, 1 127 Spruce  
 " Polycarpe, carp, b 33 Duke  
 " Polycarpe, contr, 82 James, h same  
 " Rodolphe, carp, b 37 Clarence  
 " Rose A, dom, 89 Vittoria  
 " Venant, clk Starrs & Co, h 459 St  
 Patrick  
**Boland Timothy**, clk G Brock, 1 56 By  
 Ward Market sq  
**Bolduan Ernestine** (wid Wilhelm), h 193  
 Creighton  
**Bolduc Alphonse**, prtr Le Temps, 1 174  
 Bolton  
 " Miss Cesarie, mntr, 1 174 Bolton  
 " Delima (wid Joseph), h 174 Bolton  
 " Edmond, woodwkr Joseph Dufour,  
 res Hull  
 " George R, bkpr M T Landriau, h  
 426½ Sussex  
 " Leon, clk, 1 174 Bolton  
**Boles Thomas**, hd waiter Russell House,  
 h 86 Waller  
**Boley Pierre**, carp, h 111 Dalhousie  
**Bolger** see Boulger  
**Bolland Joseph**, driver M Gallagher, 1  
 147 Clarence  
**Bollard John D.** clk immigration br  
 Dept Int, h 447 Kent  
 " Joseph H, clk savings bank br P O  
 Dept, h 128 Lyon  
 " Matthew S, druggist J R Allan, 1  
 128 Lyon  
 " Miss Susanna A, tchr Maria st  
 school, 1 128 Lyon  
**Bolton** see also Boulton  
 " Miss Elizabeth, tchr Normal  
 School, b 22 Albert  
 " Mary A (wid Richard), 1 361 Some-  
 set

**WEARHERCULES PANTS**  
 Made by **PERLSON MANFG. COY**  
 OTTAWA, ONT.

**W. A. CURRIE**

**The Peoples' Paper Hanger and  
 Sign Writer. —  
 183 BANK ST. - Telephone 1203**

**F. X. MARTIN** \* MEN'S CLOTHING MADE TO ORDER  
 110 MAIN STREET, HULL.

Bompas Walter, carp C A Ry, res Ottawa East  
 Bonarche Michael, lab, h 514 Rochester  
 Bond Arthur, caretaker Asile de Bethlehem, h 13 Chapel  
 " Emessie, raftsmn, b 435 Sussex  
 " Miss Norah, tchr, 1 89 Maria  
 Bondy Albert D, watchmaker W H Sproule, h 17 St Andrew  
 Bone Jessie, dom, 625½ Wellington  
 " Rose, dom, 34 Creighton  
 Bonell see also Bunel  
 " Amos, pressman Ptg Bureau, h 369 Slater  
 " John, mach John Graham, h 334 James  
 " Ruggles, pattern mkr John Graham, h 241 Cambridge  
 Bonenfant Ferdinand, clk, 1 86 Murray  
 " Joseph, fruits, h 86 Murray  
 " Wm, lab, h 51 Broad  
 Bonhomme Charles, 1 85 Water  
 Bonin Mrs Georgina, bkbnr, b 97½ Water  
 Bonnell see Bonell and Bunel  
 Bonner Edward, 1 295 Gloucester  
 " James, bkpr, 1 295 Gloucester  
 " John C, clk money order br P O Dept, h 295 Gloucester  
 Bonneville Arthur, translator, 1 121 Daly av  
 " Joseph H, slsmn McDougall & Cuzner, 1 121 Daly av  
 " J Alberic, driver James Mundy, 1 121 Daly av  
 " Louis M, clk cor br Dept Agrl, 1 121 Daly av  
 " Marie L (wid Narcisse), h 121 Daly av  
 Bonnier Alexis, waiter, 1 231 St Andrew  
 " Joseph, lab, h 231 St Andrew  
 Bonpre see Beaupre  
 Booker Miss Elizabeth, comp The Journal, 1 239 Catharine  
 " Wm B, gdnr, h 239 Catharine  
 Books James, tmstr C A Ry, b 110 O'Connor  
 Boone Francis, tlr Two Maes, h 596 Concession  
 " Hugh, pedlar, 1 596 Concession  
 " Miss Margaret, 1 16 Cooper  
 Boorne Charles H, agt, h 264 Maria  
 Booth Catherine (wid John), h 338½ St Patrick  
 " Catherine, dom, 29 Waller  
 " Charles, clk J G Whyte & Son, 1 83 Arthur  
 " C Jackson, genl supt J R Booth, 1 770 Wellington  
 " Dudley, cash boy C Ross & Co, 1 301 Concession  
 " Frederick A G, carp, 1 345 Gilmour  
 " Gilford G, appr Alex Fleck, jr, 1 301 Concession  
**Booth Herbert W. Grocer, Flour and Feed, 81 Arthur, h 93 same**  
 " James, foreman J R Booth, h 10 Victoria av

**Booth**

" James D, mach Alex Fleck, jr, 1 301 Concession  
**Booth John R. Lumber Manufacturer, 82 Bridge, telephone 415, h 770 Wellington**  
 " Joseph, mill foreman J R Booth, h 21 Lorne av  
 " Joseph H, pro dealer, h 345 Gilmour  
 " J Frederick, mill supt J R Booth, h 215 Metcalfe  
 " Leander, h 83 Arthur  
**Booth Levi, Manager Independent Ice Co (Ltd) cor Percy and Cooper, h 222 Gloucester**  
 " Lizzie, dom, 108 Lisgar  
 " Newton, elevator boy, Grand Union  
 " Oscar N, cond, h 111 Cambridge  
 " Patrick, pimbr J A Torney, 1 341 St Patrick  
 " Percy W, clk H W Booth, 1 83 Arthur  
 " Robert R, agt, h 152 Bay  
 " Miss Vera, ttrs J R McNeil, 1 111 Cambridge  
 " Walter S, clk Ry M S, 1 152 Bay  
 " Washington E, brakeman C P R, h 124 Rochester  
 " Wm, mach, h 301 Concession  
 Borbridge see also Burbridge  
 " Charles, bkpr S & H Borbridge, 1 313 Kent  
 " Edward W, clk, 1 143 Gloucester  
 " Frank, clk Bank of Ottawa, 1 288 Metcalfe  
 " Fred, clk, 1 296 Metcalfe  
 " Hall, 96½ Rideau  
 " Harry B, clk S & H Borbridge, 1 296 Metcalfe  
 " Henry J (S & H Borbridge), h 288 Metcalfe  
 " Samuel W (S & H Borbridge), h 296 Metcalfe  
 " S & H (Samuel W and Henry J), leather and saddlery hardware, 88-90 Rideau and 186 Sparks  
 " Thomas, ins agt, h 143 Gloucester  
 " Thomas J, clk George May and Sons, 1 143 Gloucester  
 " Wm, eng C P R, h 485 Albert  
 Bord Anastasie (wid Olivier), 1 17 Church  
 Bordeleau Alexandre, uphol Harris & Campbell, h 185 Cathcart  
 " Cleophas, carp W C Edwards & Co, h 295 St Andrew  
 " Miss Eleanore, h 267 St Andrew  
 " Henri, lab, h 291 St Andrew  
 " Honore, lab, 1 291 St Andrew  
 " Miss L, binder Mortimer & Co, 1 291 St Andrew  
 " Magloire, lab, h 273 St Andrew  
 " Napoleon, uphol, h 185 Cathcart  
 " Omer, clk C W Donovan, h 100 King  
 " Ursule (wid Magloire), 1 291 St Andrew  
 Borks Henry, lab, h 40 Dufferin rd  
 Borland see Burland

**BRYSON, GRAHAM & CO.** | CARPETS and OIL CLOTHS

**Borrett** see Barette, Barrett, Barrette and Burrirtt  
**Borth** Rev John C, pastor German Lutheran Church, h 651 King  
**Borthwick** Miss Annie M, 1 120 Queen  
 " Hugh, comp The Journal, h 405 Ann  
 " John R, bkpr Mrs A E Slinn, h 674 Cooper  
 " Miss Margaret E, 1 120 Queen  
 " Thomas A, bkpr Wm Borthwick, 1 120 Rideau  
**Borthwick Wm, Fruits and**  
 Oysters 120 Rideau, h same  
 " Wm G, clk Wm Borthwick, 1 120 Rideau  
**Bosse** Capt Henri, caretkr Drill Hall, b 48 Clarence  
**Bossio** Dominico, fruits 205 Rideau, h same  
**Boston House, Vincent Charbonneau**, Proprietor, 218-222 Dalhousie cor Church  
 " Samuel, bailiff, h 262 Preston  
 " Wm J, coachman, 1 266 Preston  
**Bothwell** Elizabeth (wid Wm), h s s Matchmor, 11th w Bank  
 " James C, pntr, h 103 Augusta  
 " Miss Jennie, ttrs Kenny Bros, 1 103 Augusta  
 " Mary (wid Robert), h 34 Bell  
**Bctsfeld** James, 1 954 Bank  
**Bott** Charles J, clk, h 177 Rideau  
 " Edward, cond O E Ry Co, 1 169 Besserer  
 " George, h 169 Besserer  
**Bott Harry, Local Manager**, C P R Co's Telegraph, 42 Sparks, h 303 Somerset  
 " Mrs Margaret, drsmkr, 177 Rideau  
**Botterell Edward, Distributor** of Printed Papers, House of Commons, h 281 McLeod  
 " Henry A, asst distributor of printed papers H of C, h 386 O'Connor  
 " Richmond R, eng C P R, h 461 Albert  
**Bottomley** W Watson, wks C A R, h 583 Bank  
 " Wm, gdnr, 1 583 Bank  
**Bouchard** Alphonse, lab Pub Wks Dept, b 55½ Clarence  
 " Miss Annie, drsmkr, 94 Sherwood  
 " Henry, lab, b 55½ Clarence  
 " Joseph, French Translator H of C Debates, 3 Clarence, h 147 Wilbrod  
 " Joseph, trimmer O E Co, h 377 King  
 " Miss Milino, ttrs P O'Reilly, res Hull, Que  
 " Phllovene (wid Joseph), 1 377 King  
 " Pierre, lab, h 23 Sophia  
**Boucher** Austin, saddler R S Montgomery & Son, 1 45 Clarence

**Boucher**

" A A, asst Master in Chancery and Chief French Translator, The Senate, b 43 Water  
 " Benjamin, clk A Beaudet, h 468 St Patrick  
 " Calixte, tel repairer, 1 24 Anglesea sq  
 " Cellina (wid Pierre), confy 334 Cumberland, h same  
 " Charles A, civ ser, b 43 Water  
 " Edouard, lab, 1 218 St Patrick  
 " Elzear, lineman, 1 12 Pinar  
 " Mrs Emelie, h 447 St Patrick  
 " Felicite (wid Jean Bte), h 447 St Patrick  
 " Felix, tmstr McKay Milling Co, res Hull  
 " F X, lineman O E Co, h 14 Pinar  
 " F X, waggonmkr Independent Ice Co, res Hull  
 " Georgina, dom, 276 Sussex  
 " Hilair, lab, h 104 Chapel  
 " Jean Bte, lab, h 12 Pinar  
 " Jean Bte, uphel, 1 158 Church  
 " Joseph, thr H H Pigeon, res Hull  
 " Joseph, lab, h 26 St Andrew  
 " Joseph jr, driver A Beaudet, 1 56 St Andrew  
 " Julien, lab, h 158 Church  
 " Louis, tmstr McKay Milling Co, res Hull  
 " Louisa (wid Joseph), 1 297 St Andrew  
 " Napoleon, bartender N Laroche, and bdg hse, 55½ Clarence  
 " Octave, mill hl McKay Milling Co, res Hull  
 " Olive (wid Jean Bte), h 282 Water  
 " Onesime, shoemkr G W Stephens, 1 334 Cumberland  
 " Roseanna (wid Joseph), 1 217 St Andrew  
 " Stanislas, lab, 1 447 St Patrick  
 " Telesphore, lab, 1 477 St Patrick  
 " Thomas, prtr Pty Bureau, h 192 Murray  
 " Wm W (Falls & Boucher), h 382 Albert  
**Boudrea** Elizabeth, dom, 1 128 Osgoode  
**Boudreau** Rodolph, student, 1 107 Chapel  
**Boudreault** Achille, prtr The Citizen, 1 261 Cathcart  
 " Charles S O, night editor The Citizen, h 164 Church  
 " George A, clerk's messr H of C, h 212 Cathcart  
 " Joseph, motorman O E Ry Co, 1 261 Cathcart  
 " Zoe (wid Charles), h 261 Cathcart  
**Bouillon** Rev George, res Archbishop Palace  
**Boulangier** see Belanger  
**Boulay** see also Boule and Boulet  
 " Katherine (wid Phileas), clk Dept Rys and Canals, h 49 Cathcart  
 " Miss Laura, drsmkr L H Nolin & Co, res Mechanicsville

**INSURE**  
**IN THE**  
**HOME**  
**Life Association**

**HON. R. HARRINGTON, President**  
**W. F. WADELL, Agent at Ottawa.**

# BUSH, BONBRIGHT & CO.

The HEINTZMAN & CO. PIANOS have no equal in Tone, Touch and Durability, which makes them the most popular instrument of the period.

**DAVID MANCHESTER** FINE TAILORING 440-444 WELLINGTON ST. and 443-447 SPARKS ST. : A SPECIALTY :

Boule see also Boily, Boulay and Boule  
 " Artemise (wid Thadee), b 33 Murray  
 " Mrs Christina, h 307 Rochester  
 " Joseph, driver, h 134 Friel  
 Boulet Amedee, bkr, 1 346 Clarence  
 " Marie Anne (wid F X), 1 87 Cathcart  
 " Gilbert, gro, 346 Clarence, h same  
 " Napoleon, clk, distribution br, Dept Pub Ptg, h 87 Cathcart  
 Boulger Miss Drucilla S, tirs, G M Holbrook, 1 200 Friel  
 " Miss E Jennie, tirs, G M Holbrook, 1 200 Friel  
 " George, restaurant, 96 Queen, h same  
 Eouliane F X, mill hd, h 178 1/2 Middle  
 Boule see also Bolly, Boulay and Boule  
 " Henri, lab, 1 205 Florence  
 Boul Thomas E, storeman, Martin & Warnock, res Hull  
 Boulton see also Bolton  
 " Arthur R M, bkpr T G Brigham, b 170 Metcalfe  
 " Boulton Col, Charles, Senator, 1 59 Theodore  
 Bounier see Bonnier  
 Bouchier George L, clk, eng br Dept Public Works, res Billings' Bridge  
 " Edouard U, clk, Bryson, Graham & Co, h 507 Cooper  
 Boudette Eugene, pntr, b 73 Duke  
 Bourdon Clodomer, tlr, McCracken Bros, b 100 Water  
 " V Zepherine (wid Maxime), h 122 Stewart  
 " Zepherin, tlr, Chabot & Co, h 167 York  
 Bourgeau see also Bourgon  
 " Arthur, carp, 1 57 Church  
 " Hector V, bartender, M Beauvais, 1 300 Sparks  
 " Hermine, dom, 477 Sussex  
 " Joseph, gdnr, Archbishop's Palace, 1 same  
 " Leon, appr, J H Connor, 1 162 Friel  
 " Napoleon, cbt mkr, T W Currier & Co, h 162 Friel  
 Bourgeois Alexandre, clk, 1 206 Besserer  
 " Aristide, tmstr, J R Booth, res Hull  
 " Delphine (wid Narcisse), 1 206 Besserer  
 " Joseph A, stenog, the Rathbun Co, 1 206 Besserer  
 " Oswald, appr, Geo Bailey, 1 206 Besserer  
 Bourgon see also Bourgeau  
 " Antoine, tmstr, J R Booth, res Hull  
 " Dolphis, lineman, Bell Telephone Co, res Hintonburg  
 " Jean Bte, lineman, Bell Telephone Co, h 363 Rochester  
 " Pierre flagman, C A R, h 126 Sherwood  
 " Daniel, lab, h 175 Preston  
 Bourgouin Wm, filer Wm Mason & Sons  
 Bourguignon Alfred, lineman, Bell Telephone Co, h 154 Division

**Bourguignon**  
 " Mrs Angeline, slipper mnfr, 52 Murray  
 " Isidore, plstr, h 52 Murray  
 " Louisa (wid Michel), 1 126 Friel  
**Bourinet John George, CMG,**  
 D.C.L., LL.D., D.L. Clerk of the House of Commons, h 141 Cooper  
 Bourke see also Bourque, Burk and Burke  
 " Miss Maggie, mlnr, Miss A McDonald, b 120 Queen  
 " Mrs Maria, b 135 Albert  
 Bourne see also Burn, Burns and Byrne  
 " James, btchr, M Prindiville, res Janeville  
 Bourque see also Bourke, Burk and Burke  
 " Arthur, tinsmith, 131 Rideau, h same  
 " Albert, 1 131 Rideau  
 " Alexandre lab, h 120 Church  
 " Elmire (wid F X), b 269 Clarence  
 " Emilie (wid Edward), 1 131 Rideau  
 " F X, motorman, O E Ry, h 91 Murray  
 " Henry U, 1 131 Rideau  
 " Mrs Hermine, fruits, 242 Murray, h same  
 " Joseph, 1 131 Rideau  
 " Joseph, mill hd, h 582 St Patrick  
 " Joseph, lab, h 242 Murray  
 " Miss Marie L, dom, 45 47 Clarence  
 " Maurice, lab, 1 22 Augusta  
 " Miss Philomene, tirs, J & R Craig, 1 22 Augusta  
 " Philomon M, lab, h 22 Augusta  
 " Miss Sophie, tirs, P O'Reilly, 1 120 Church  
 " Stanislas, fruits, 167 Dalhousie, h same  
 Bourret George, clk, pat br, Dept Agrl, rms 79 Gloucester  
 Bousquet, Jean Bte, bkr J G Warnock, h 254 Clarence  
 Boutet Antoine, civ ser, h 71 Church  
 Bouthillier Tancrede, bkbndr, Ptg Bureau, b 204 Dalhousie  
 Bouton Athanase, lab, b 59 Balsam  
 " Jean Bte, gro, 168 Cumberland, h same  
 Bouvrette Charles, plstr, 29 Friel  
 " Charles Jr, prtr, Le Canada, 1 29 Friel  
 " Wilfrid, prtr, Le Canada, 1 29 Friel  
 Bora see also Beauvais and Boivin  
 " Frank, fruits, 6 w s new By-Ward Market, 1 20 Nicholas  
 " Paul, driver, F Bova, 1 20 Nicholas  
 Boville James, lab, 1 71 Norman  
 " Miss Kate, 1 246 Bay  
 " Miss Lucinda, tchr, Central School west, 1 246 Bay  
 " Mary (wid Wm), 1 246 Bay  
 " Thomas C, clk, h 246 Bay  
 " Wm J, carp, h 71 Norman  
 Bowden Georgina M M (wid Wm), clk, pat br, Dept Agrl, b 131 O'Connor  
 " Miss Louie, b 131 O'Connor  
 " Wm, acct, h 177 Florence

# BRYSON, GRAHAM & CO.

**Overcoats and Underclothing**



# OTTAWA POWDER CO. Ltd. Central Office, 20 Central Chambers, 46 Elgin St., Ottawa.

BOW                      OTTAWA CITY DIRECTORY.                      BOY                      211

**Bowden**

" Wm A, b 131 O'Connor  
**Bowell Hon Sir Mackenzie**  
 K.C.M.G., Premier and President  
 of Privy Council, res The Russell  
 Bowen, Albert S, carp, C A Ry, h  
 427 Ann  
 " Edward, clk, 1 427 Ann  
 " Hell, prtr, Ptg Bureau, h 62 Water  
 " Henry, stone cutter, h 656 Maria  
 " James R, cond, O E Ry Co, 1 708  
 Cooper  
 " Joseph, cement mnfr, h 17 Papi-  
 neau  
 " Mrs N Margaret, h 251 Bank  
 " Peter E, driver, R McGregor, 251  
 Bank  
 " Wm M, waiter, 1 251 Bank  
 Bower Albert, h 111 O'Connor  
 " Catherine (wid John), gro, 447  
 Cumberland, h same  
 " Ira, dentist, 56½ Sparks, res Ottawa  
 East  
 " John C (Bower & Davidson), res  
 Ottawa East  
**Bower & Davidson (John C**  
 Bower, Samuel S. Davidson),  
 Surgeon Dentists, 107 Sparks  
 Bowerman John, T M A, prin Elgin st  
 Public School, h 589 King  
 Bowers Miss Bella, drsmkr, Miss C  
 O'Mahony, 1 331 King  
 " John, mach, Ottawa Gas Co, h 331  
 King  
 " Richard J, fireman Gas Works, 1  
 331 King  
 Bowes, Alexander P, dentist, 76½ Rideau  
 b 56 Albert  
 " Thomas, stone mason, b 191 Rideau  
**Bowie Capt Alexander, Captain**  
 Steamer "Empress" and Agent  
 Ottawa River Navigation Co, h  
 184 Sussex  
 " Alexander S, blksmith, John Gra-  
 ham, h 505 Concession  
 " Miss Catherine, b 184 Sussex  
 " George H, mach, Canadian Gran  
 ite Co, h 84 Besserer  
**Bowie G Sheppard, Barrister,**  
 Solicitor, etc., 27 Central Cham-  
 bers, 46 Elgin, 1 184 Sussex  
**Bowie Henry W, Deputy Ser-**  
 geant-at-Arms, and Speaker's  
 Secretary, House of Commons, h  
 160 MacLaren  
 Bowles T Lorne, student, 1 311 Lisgar  
**Bowles Wm C, Clerk of Votes**  
 and Proceedings, and Secretary  
 to the Clerk of the House of  
 Commons, h 311 Lisgar  
 Bowman Archibald, plsr, h 537 Gilmour  
 " Edgar, L, mach, Seybold & Gibson,  
 h 372 Waverley  
 " Miss Hannah, 1 377 O'Connor  
 " James, plstr, 1 537 Gilmour  
 " Thomas, grdnr, h 667 MacLaren  
 " Thomas A, clk, 1 667 MacLaren

Box Wilbert, turner, Capital Planing  
 Mill Co, h 501 McLeod  
 Boyce Miss Ellen, dressmkr, 1 441 Maria  
 " John, asst watchman H of C, h 441  
 Maria  
 " John C, asst to chief reporter H of  
 Co, h 179 Slater  
 " Miss Maggie, dressmkr, 1 441 Maria  
 " Simeon, driver, h 671 Somerset  
 " Wm J, trav, h 113 Creighton  
 Boyd Alexander, lab, h 53 Emily  
 " Major B, dry gds, h 231 Bank  
 " Miss Lily B, 1 281 Bank  
 " Miss Maria, 1 41 Cooper  
 " Samuel, stdnt, b 76 O'Connor  
 " Walter J, ledgerkpr, Can Bank of  
 Com, b Windsor Hotel  
 Boyden Grant E (Joseph Boyden & Son),  
 1 93 Mackenzie av  
 " Joseph (Joseph Boyden & Son), h 93  
 Mackenzie av  
**Boyden Joseph & Son (Joseph**  
 and Grant E), Proprietors  
 Variety Hall House, Furnishing  
 Warehouse, 524 and 528-534 Sus-  
 sex  
 Boyer Alderic, prtr, Ptg Bureau, h 294  
 St Andrew  
 " Anthime, lab, h 313 St Andrew  
 " Charles, sldr, S & H Borbridge, res  
 Hull  
 " Dosithee, lab, 1 383 Clarence  
 " Edouard, slsmn Wm Howe, res Ot-  
 tawa East  
 " Joseph, agt London Life Ins Co,  
 1 10 Besserer  
 " Joseph, lab, h s s Norman, 3 w  
 Preston  
 " Joseph, steamftr Pub Wks Dept,  
 res Ottawa East  
 " Josephine, dom, 295 Couper  
 " Napoleon, harnessmkr S & H Bor-  
 bridge, res Hull  
 " Napoleon, tinsmith N Landry, h 311  
 St Patrick  
 " Sophie (wid Casimir), h 383 Clar-  
 ence  
 Boyle see also O'Boyle  
 " Miss Alma, tirs J R McNeil, 1 186  
 Church  
 " Dominick, eng, h 32 Lewis  
 " Eugene, btchr Beaucage & Robil-  
 lard, 1 319 St Andrew  
 " George E, driver American Wring-  
 er Co, h 188 Water  
 " Harold N, clk J A Seybold & Co,  
 1 78 Fourth av  
 " John, h 68 Cumberland  
**Boyle John F, Butcher 2 Angle-**  
 sea Sq Market and 100 Stow-  
 art, h 405 St Patrick  
 " Miss Laurentia, clk J F Boutin, 1  
 123 Church  
 " Marie H (wid Michel), h 319 St  
 Andrew  
 " Michael J, clk O Leclair, h 186  
 Church  
 " Peter, btchr J F Boyle, h 581 St  
 Patrick

**READY MIXED PAINTS** | At 236 - 238 SPARKS STREET

**W. A. CURRIE** Ready Mixed Paints, Oils, Glass, Putty, etc.  
 183 BANK ST. Telephone 1203

**F. X. MARTIN** \* **GENERAL DRY GOODS,**  
**110 MAIN STREET, HULL.**

**Boyle**  
 " Thomas, foreman W H Cuddie & Co, 1 47 O'Connor  
 Boyne James, contr 48 Division, h same  
 Boys' Model School, E D Parlow prin, Elgin cor Lisgar  
 Braceland David P, clk P A Egleson, 1 115 Augusta  
 " Patrick, paker postal stores br. P O Dept, h 115 Augusta  
 Bracey Wm, lab, h 49 Raymond  
 Brackenbury Thomas G, eng C P R, h 45 Percy

**Bradbury Albert E, District**  
 Manager Manufacturers Life Ins Co, and Mnfrs Guarantee and Accident Co 50 Elgin, 1 401 Gilmour  
 " Samuel J, special agt Mnfrs Life Ins Co, and Mnfrs Guarantee and Accident Co 50 Elgin, 1 401 Gilmour  
 " Wm M, h 401 Gilmour  
 Bradd Alfred, cabtmkr Harris & Campbell, res Ottawa East  
 Braden Miss Elizabeth, clk Dept Agrl, 1 419 Somerset  
 " Miss Nellie, tchr Protestant's Orphan's Home, 1 419 Somerset  
 " Samuel, contr, h 419 Somerset  
 Bradford Frank, mason, b 223 Wellington  
 Brading Harry, foreman Union Brewery, h 67 Spruce

**Brading Henry F, Proprietor**  
 Union Brewery, h 451 Wellington  
 " Miss Jennie, 1 451 Wellington  
 " Miss Tottie, 1 451 Wellington  
 " Wm T, brewer Union Brewery, 1 451 Wellington

**Bradley Miss Agnes, drsmkr Miss May**  
 Fleming, 1 235 Bank  
 " Agnes, dom 190 Lisgar  
 " Alexander P, h 190 Theodore  
 " Barbara, dom, 303 Wellington  
 " Miss Catherine, drsmkr Miss C O'Mahony, b 511 Sussex  
 " George E, chief reporter H of C, res Montreal  
 " Jane, dom, 204 Bridge  
 " Janet (wid John), 1 235 Bank  
 " John, carp, h 27 McGee  
 " John, packer stamp br, P O Dept, h 95 Vitoria  
 " John, paper bagmkr, 1 119 Elm  
 " John T, clk G S Johnston, h 127 Nicholas  
 " John W, driver, h 62 Lloyd  
 " Miss Louisa, mlnr Miss Jane Campbell, 1 168 Sparks  
 " May, clk Mrs E A Theborge, 1 54 Charles  
 " Richard A (Bradley & Wyld), h 193 1/2 Sparks  
 " Robert, policeman, b 99 York  
 " Sadie, dom, 281 O'Connor  
 " Samuel, mill owner, h 54 Charles  
 " T Fleck, boots and shoes e s Bank 1 s Frank, 1 54 Charles

**Bradley**  
 " Wm, carp, 1 27 McGee  
 " Wm B, miller, h 65 Arthur  
 " Wm F, lab, h 116 Charles  
 " Wm G, con supt O E Co, h 227 Nepean

**Bradley & Wyld (Richard A)**  
 Bradley, Wm Wyld, Barristers, Solicitors etc, rm 21 Central Chambers, 46 Elgin

**Bradshaw Ephraim, carp T A Shore,**  
 b 269 Maria  
 " George, carp, h 309 Concession  
 " Wm H, builder s s Third av, 1st w of O'Connor, h same  
 Erady George M, driver, 1 Porters Island  
 " James, blksmith Geo Bailey, h 214 Friel  
 " James, mill hd, McKay Milling Co, res Mechanicsville  
 " John, prtr and caretkr Contagious Disease Hospital, h Porters Island  
 " Martin, draughtsman Dept Interior, h 19 College av  
 " Patrick, foreman, b 42 York  
 " Phillip (Erady & Harris), h 404 Wellington  
 " Mrs Phillip, h r 430 Sussex  
 " Phillip F, carriage pntr, 1 404 Wellington.  
 " P Edward, groom David White, 1 111 Queen  
 " Richard, h 59 Stewart  
 " Miss Ruby, prtr, 1 Porter's Island  
 " Wm S, mach George Low, res Porter's Island

**BRADY & HARRIS**  
 Philip Brady, Sr. Donald J. Harris.  
**UNDERTAKERS**  
 Residence, over Store. 404 Wellington St.  
 Open Every Hour in the Year. Bell Tel. 687

Brain Thomas, pntr 29 Cambridge, h same  
 Braithwaite George, kbndr Pty Bureau, h 31 Sherwood  
 " Wm, mill hd, b 217 Bridge  
 " Wm H, mach John Graham, h 33 Sherwood  
 Brake Miss Alice, capt S A, 1 88 Slater  
 Branchaud Miss Evelline, mlnr Miss M Mahony, res Hull  
 Branigan Miss Mary, 1 55 Theodore  
 Brankin Joseph, clk P Brankin, 1 40 By Ward Mkt Sq  
**Brankin Patrick, General Produce and Commission Merchant,**  
 40-42 By Ward Market Sq, h same

Brannagh Miss Annie, ttrs R H Conley,  
1 276 Nepean  
Brannen Patrick S, clkHub Hotel, 548  
Sussex  
Brannigan Edward, bridge insp, b 209  
Sparks  
Brasseau see also Brazeau, Brosseau  
and Brousseau  
" Jean Bte, lab Wm Mason & Sons  
Brault Rev S, bursar Juniorate of the  
Oblate Fathers, res same  
Brawn A, tlr G M Holbrook, b 95 Clar-  
ence  
Bray Andrew, messr Dept Public Wks,  
res Hull  
" John H, pntr, h 606 Rideau  
" J Ulysse, clk archs br, Dept Public  
Works, res Hull  
" Samuel, C E, surveyor tech br,  
Dept Indian affairs, h 153 Ar-  
gyle av  
Brazeau see also Brasseau, Brosseau  
and Brousseau  
" Alexandre, tmstr J R Booth, res  
Hintonburg  
" Antoine, lab, h 85 Church  
" Ernest, mill hd, h 200½ Botelier  
" Felix, raftsman, h 74 Friel  
" Ferdinand, lab, h 85 Church  
" Frederic, car insp C A Ry, h 444  
Ann  
" Joseph, lab, h 205 St Patrick  
" Joseph, lab, h 114 Lorne  
" Joseph, tmstr, h 85 Church  
" Joseph jr, lab, h 114 Lorne  
" Louisa, dom, 74 Church  
" Melina (wid Pierre), h 543 St Pat-  
rick  
" Miss Melina, ttrs, 1 543 St Patrick  
Breachon Elizabeth (wid Octave), h 113  
Elgin  
Broadner Robert W, clk check br, Dept  
Customs, h 201 Maria  
Brebeuf School, 32 Angelsea Sq  
Breen Miss Ettie, slsldy Miss A McDon-  
ald, 1 287 Dalhousie  
" Miss Margaret, d, smkr 287 Dalhou-  
sie, h same  
" Miss, agt, b 611 Sussex  
Bremner see also Brymner  
" Roderick, clk Bate & Co, h 72  
Chapel  
" Wilfred B, cor clk Bank of Ottawa,  
h 434 Lisgar  
Brennan Agnes, dom, 274 Daly av  
" Ann (wid John), h 44 Redpath  
" Miss Annie, 1 44 Redpath  
" Bridget, dom, 486 Albert  
" Catherine (wid Edward), h 33 Percy  
" Catherine, dom, 66 Stewart  
" Miss Catherine, drsmkr, 1 49 Clar-  
ence  
" Miss Catherine, ttrs J & R Craig, 1  
638 Maclaren  
" Elizabeth (wid Joseph), h 281  
Nicholas  
" Miss Elizabeth, slsldy R M McMor-  
ran, 1 638 Maclaren

**Brennan**

" Ellen M, opr S & H Borbridge, 1 258  
Water  
" Francis J, mach Victoria Foundry,  
1 49 Clarence  
" George, tmstr Can Granite Co, 1 63  
Redpath  
" Herbert H (H H Brennan & Co), h  
248 Somerset  
" H H & Co (Herbert H Brennan),  
whol gro, 60-64 Rideau  
" James, h 77 Church  
" James A, plmbr N Landry, h 316  
Water  
" Jane, dom, 152 Bay  
" John, moulder, h 223 Clarence  
" John, woodwkr R Thackray, h 633  
Maclaren  
" John C, 1 75 Daly av  
" John J, tlr J M Quinn, 1 77 Church  
" John P, blacksmith, 51½ Clarence,  
1 49 same  
" John R, road master O & G Ry Co  
and P P & J Ry, h 205 Bay, cor  
Maria  
" John S, appr McKinley & North-  
wood, h 10 Martineau  
" Lawrence, clk Thos Keaough, 1 44  
Redpath  
" Lawrence, lab, h 16 Redpath  
" Maggie, dom, 129 Bay  
" Maggie, dom, 576 Maria  
" Mrs Margaret, 1 300 Rideau  
" Margaret (wid Patrick), h 49 Clar-  
ence  
" Mary (wid Paul), h 26 Dolly Van-  
den  
" Mary (wid Wm), 1 163 Bolton  
" Miss Mary A, charwoman, 1 281  
Nicholas  
" Miss Mary A, ttrs W H Martin, 1 77  
Church  
" Miss Mary J, h 225 Kent  
" Miss Mary J, drsmkr, 49 Clarence  
" Miss May, 1 44 Redpath  
" Michael, h 258 Water  
" Michael, lab, h 63 Redpath  
" Michael, lab h 223 Clarence  
" Michael, jr, measurer Bronsons &  
Weston, 1 258 Water  
" Michael, jr, prtr Ptg Bureau, 1 223  
Clarence  
" Patrick, prter Russell House, h 449  
Cooper  
" Patrick, watchman, h 220½ Le Bre-  
ton  
" Patrick, clk mail service br P O  
Dept, h 117 Somerset  
" Paul, brakeman, h 80 Turner  
" Thomas, lab Wm Mason & Sons  
" Tobias, foreman C P R, h 250 Roeh-  
ester  
Brenot Honore, clk postal stores br P O  
Dept, res Aymer rd, Hull  
**Brethour Arthur E. Druggist 271**  
Bank, h 390 Cooper  
" George F, clk A E Brethour, 1 390  
Cooper

**INSURE IN THE HOME LIFE Association of Canada.**  
**W. F. WADELLE, Agent.**

**DAVID MANCHESTER** | FULL LINE OF GENTS' 440-444 WELLINGTON ST. and 443-447 SPARKS ST. - FURNISHINGS -

**Brethour**

- " Wm, eng Normal School, 1 390 Cooper
- Breton Cyprien, studt, 1101 Water
- " F X, clk of works Dept Pub Works, h 101 Water
- " Joseph, mill hd, h 218 St Andrew
- Brew Margaret (wid Michael), 1 42 Daly av
- Brewder J Joseph, bkpr, 1 317 Lyon
- " Miss Margaret, mlnr, 1 317 Lyon
- " Richard, lab Ottawa Gas Co, h 643 Somerset
- " Roderick, bldr, 317 Lyon, h same
- Brewer Charles, carp Askwith & Neville, 1 172 Bank
- " Emily (wid James), h 16 Creighton
- " Richard T, plmbr, 1 16 Creighton
- Brewster Matilda, dom, Colligny Ladies' College, 1 same
- Brian see Brien, Bryant and O'Brien
- Briden Samuel D, shipper J R Booth, h 393 Gloucester
- Bridge Hedley (Walton & Bridge), b 54 Besserer
- Bridgman Mrs T W, Crockery**  
Tinware and Household Effects, 202 Sparks, h same
- " Miss Viola, 1 202 Sparks
- " Wm, clk M's M Bridgman, 1 202 Sparks
- Brien see also Bryant and O'Brien
- John, coachman, h 146 Nelson
- Brier Margaret, dom, 123 Daly av
- Briere see also Bruyere
- " Catherine (wid Auguste), works Ptg Bureau, b 437 St Patrick
- Eriggs David A, carrier May & Foster, b 23 Crawford
- " Edward, lab Ottawa Gas Co, h 495 Lisgar
- " John, clk postal stores h: P O Dept, h 352 Maria
- " Richard, cash boy T Lindsay & Co, 1 352 Maria
- Brigham Thomas G (Brigham & Cunningham)**, Coal and Lumber, 44 Elgin, h 390 Sparks
- " & Cunningham (Thomas G Brigham, George de H Cunningham), insurance agents, 44 Elgin
- Brighton Jessie (wid Robert), h 471 Cooper
- Brignon Leon G, cook St Jean Bte Separate School, 1 same
- Brimer Miss Isabella, nurse, 1 John Brimer
- " John, h e s Muriel, 1st s Mutchmor
- Brisebois Alphonse, motorman, 1 43 Church
- " Edouard, h 47 Church
- " Edouard, jr, motorman O E Ry Co, 1 47 Church
- " Emilien, blksmith Joseph Proulx, h 50 By Ward Market sq
- " Ferdinand, clk Louis Taillefer, h 27 Henderson av
- " Francis, lab, 1 89½ Duke

**Brisebois**

- " Godfrol, lab, h 212 St Patrick
- " Isidore, foreman, h 73 Church
- " Jean Bte, let coll P O, h 95 Bell
- " Joseph, barber, h 169 Church
- " Leonard, tmstr, 1 95 Bell
- " Marie (wid Moise), h 398 St Andrew
- " Olivier, culler Bronsons & Weston, h 21 Portland
- " Samuel, motorman O E Ry Co, 1 47 Church
- " Miss Sophie, 1159 Water
- " Wm, barber P Charbonneau, 1 47 Church
- Brisenda Pietro, lab, 1 42 Britannia
- Brisson Dolphis, bdg hse, 55-57 Murray
- Bristol Miss Blanche, 1 412 Lewis
- " Iron Co The, Charles Magee pres., Hiram Robinson vice-pres, 163 Canal w
- " John R K, private secy Controller of Customs, h 412 Lewis
- Bristow Henry, cab owner, 304 Lisgar
- Bristow M George, Manager The**  
Writers' Supply Co and Bar-Lock Typewriter, 36 Elgin, h 167 MacKay. (See card classified Typewriters)
- " Rosina (wid Arthur), h 167 Mackay
- British American Bank Note Co**  
G B Burland President and Manager, Jeffrey H Burland Vice-President, G E Valteau Secretary-Treasurer, 262 Wellington
- " American Dyeing Co, John Patton agent, 123 Bank, Branch 240 Sparks
- British and Foreign Marine Insurance Co, G F Reiffenstein**  
Agent, 162 Canal w
- Britt Michael, lab, h 27 Dolly Varden
- Brittain Edwin L, clk Finance Dept, b 185 Queen
- Britton Luke, sawyer Wm Mason & Sons, res Hintonburg
- Broadbent Ralph L, museum asst Geo Survey, h 308 Bay
- Broadhead Albert, driver R E Jamieson, h 50 Raymond
- " Edwin, cabinetmkr James Wilson & Co, res Eddyville
- " Reginald, appr David Goyer, res Hull
- " Mrs Sarah, clk Mrs M Potter, 1 77 Willow
- Brock Garrett, fruits, 56 By Ward Mkt sq, h same
- " Harry S, culler, 1 311 Theodore
- " McKay, student, 1 311 Theodore
- " Sargent R, h 311 Theodore
- " Wm, h 352 Rochester
- " W C, let cat P O, 1 352 Rochester
- Brodrick Arthur B, Manager**  
Molsons Bank, 14 Metcalfe, h 78 Daly av

**BRYSON, GRAHAM & CO.** | **Jackets & Shawls**

# OTTAWA POWDER CO'Y, LTD.

20 CENTRAL CHAMBERS, 46 ELGIN STREET, OTTAWA.

BRO

OTTAWA CITY DIRECTORY.

BRO

215

Broker George H, h 551 Maria  
 " Theodore D, btchr Slattery & Ter-  
 rance, h 168 Nepean  
**Brono Deluca**, lab, 1 42 Britannia  
**Bronskill Frederick G**, clk acct br Dept  
 Pub Ptg, 1 531 Rideau  
 " Henry J, adv mngr Evening Jour-  
 nal, h 531 Rideau  
**Bronson Editha P** (wid Henry F), h 72  
 Concession  
**Bronson Hon Erskine H, MPP**  
 President and Manager Bron-  
 sons & Weston Lumber Co (Ltd),  
 h 75 Concession  
 " Walter G, with Bronsons & Weston  
 Lumber Co (Ltd), 1 72 Conces-  
 sion  
**Bronsons & Weston Lumber Co**  
 (Ltd), Hon. E. H. Bronson, Presi-  
 dent and Manager, A Weston,  
 Vice-President; Levi Crannell,  
 Secretary-Treasurer, Lumber  
 Manufacturers, 150-56 Middle  
**Brook Miss Elizabeth**, 1 436 Cooper  
 " Miss Florence M, clk, Singer Mnf g  
 Co, 1 436 Cooper  
 " Frank, clk, C C Ray & Co, 1 436  
 Cooper  
 " Harry, elec, Lambert, Ross & Co, 1  
 436 Cooper  
 " Harry J, clk, acct br, Dept Indian  
 Affairs, h 436 Cooper  
 " James, stone-cutter, h 125 Grange  
 " James A, stenographer, 46 Elgin, h  
 125 George  
 " Joseph N, lab, h 115 Willow  
 " Miss Maria, 1 436 Cooper  
**Brooks Miss Clara**, drsnkr, 1 228 Albert  
 " George, policeman, b 611 Sussex  
 " Hial W, tmstr, h 108 O'Connor  
 " James, carp, h 429 Clarence  
 " John, 1 121 Nicholas  
 " John jr, carp, h 121 Nicholas  
 " Oscar, student, b 611 Sussex  
 " Thomas (Fee & Brooks), h 564 Ann  
 " Thomas, lab, b 214 Daly av  
 " Wm, merchant, h 416 Lisgar  
**Broome Annie**, dom, 56 Albert  
**Brophy Alexander**, student, 1 52 Theo-  
 dore  
 " Charles B, 1 495 King  
**Brophy George P, Superintend-**  
**ing Engineer** Ottawa River  
 Works Office, and President the  
 Kootenay & Columbia Prospect-  
 ing and Mining Co (Ltd), h 52  
 Theodore  
 " John E, civ eng, h 296 Gilmour  
 " John P, clk, acct br, P O Dept, h  
 495 King  
 " Lewis L, clk, Geo Survey, 1 495 King  
 " Mary C dom 129 Cooper  
 " Wm M clk P O, 1 495 King  
**Brousseau** see also Brasseau, Brozeau  
 and Brousseau  
 " Albina, dom, 304 Wilbrod  
 " Damase, lab, Pub Works Dept, h  
 423 St Patrick

**Brough James**, h 289 Sparks  
 " James S, clk, acct br, Dept Interior,  
 h 559 King  
**Brouillette Flavie** (wid Edouard), 1 33  
 Church  
**Brouse Henry**, trav, H A Brouse, 1 370  
 Cooper  
**Brouse Henry A, Wholesale and**  
**Retail Fruits**, 183-183½ Sparks, h  
 370 Cooper  
 " John A, fruits, 180 Sparks, h 106  
 O'Connor  
 " Samuel, watchman, Capital Plan-  
 ing Mill Co, h 87 Fourth av  
**Brousseau** see also Brasseau, Brazeau  
 and Brosseau  
 " Alexina (wid John), h 275 Bridge  
 " Antoine, filer, h 136 Clarence  
 " Elzear, clk, psg br, Dept Sec of  
 State, h 23 Water  
 " Evangeliste, hotel, 208 St Patrick  
 " Joseph, plmbr, 1 136 Clarence  
 " Joseph O, storeman P Baskerville  
 & Bro, h 159 King  
 " Miss Marie, ttrs Allen, Burroughs  
 & Co, 1 136 Clarence  
 " Phileas, tlr, 1 136 Clarence  
 " Miss Rose, Indrs, A Gervais, 1 35  
 Clarence  
**Brown** see also Browne  
 " Albert, news agt C A R, 1 251 Slater  
 " Alexander, clk J A Seybold & Co,  
 1 460 Ann  
 " Alexander, prtr, Thoburn & Co, 1  
 378 Nepean  
 " Alfred W, clk R S Williams & Sons'  
 Co, b 289 Albert  
 " Alfred, slms, h 291 Albert  
 " Alice, miss, 1 277 Bay  
 " Alice, dom, 51 James  
 " Ann (wid Joseph), 1 6 Anglesea  
 Square  
 " Calvin G, clk, W J Pratt, 1 102 Ne-  
 pean  
 " Cecelia (wid Lawrence), h 14 Red-  
 path  
 " Christian, carp, J H Connor, h 30  
 Second av  
 " Daniel W, cond, h n s Second av, 1st  
 w of O'Connor  
 " David, gro, 359 Rochester, h same  
 " Duncan, horseshoer, 92 George, h  
 453 Gilmour  
 " Edward, cutter, Canada Granite  
 Co, h 33 Cambridge  
 " Edward S, clk Bryson, Graham &  
 Co, 1 173 Nicholas  
 " Eliza (wid John), h 348 Cumberland  
 " Ernest, clk, W H Lewis & Co, res  
 Janeville  
 " Euphemia (wid Richard H), h 393  
 McLeod  
 " Eva, dom, 189 Queen  
 " E George, tchr Central sch east, 1  
 222 Daly av  
 " Miss Fannie, 1 131 Bank  
 " Miss Fannie A, clk, A H Jarvis, 1  
 n s Second av, 4 w O'Connor  
 " George, lab, h 545 Albert  
 " George, lab, 1 17 McGee

**PERLSON MANUFACTURING CO'Y, Ottawa, Ont.**  
 BLOUSE AND WRAPPER MAKERS

**W. A. CURRIE**

**FIRST-CLASS WORK GUARANTEED**  
 — PRICES RIGHT —  
**183 BANK ST. Tel. 1203**

The Policies  
of the

**SUN LIFE**

are absolutely  
Unconditional. { **JOHN R. REID,**  
Mngr, Eastern Ontario,  
M. H. McWILLIAMS, Cashier.

216

BRO

OTTAWA CITY DIRECTORY.

BRU

**F. X. MARTIN** \*  
**GENTS' FURNISHINGS and READY-MADE CLOTHING,**  
**110 MAIN STREET, HULL.**

**Brown**  
 " George, messr Ptg Bureau, 1 Rifle range  
 " George A, clk, C A R, h 16 McDougall av  
 " George H, trainer, h 75 Bank  
 " George P, clk, McDougal & Cuzner, 1 196 Slater  
 " Gerald H, reporter Free Press, 1 196 Slater  
 " Miss Harriet, 1 131 Bank  
 " Helen (wid Jeremiah), 1 106 Chapel  
 " Henry, weigh master, h 73 Ellen  
 " Henry A, prtr, Mortimer & Co, 1 n s Second av, 4 w O'Connor  
 " Hiram, eng, C A Ry, h 30 Neville  
 " Horace T, pro med, 196 Slater, h same  
 " James, contr, 103 Nepean, h same  
 " James, lumber insp, h n s Second av, 4 w of O'Connor  
 " James, pattern mkr, C A Ry, h 47 Arthur  
 " James A, h 17 McGee  
 " James C, h 73 Cumberland  
 " James E, mach, Alex Fleck jr, 1 47 Arthur  
 " James F, h 173 Nicholas  
 " James H, carp, h 89 Spruce  
 " Jane, dom, 241 Daly av  
 " Miss Jane K, 1 248 Stewart  
 " Janet (wid James E), h 228 Maria  
 " Jeremiah, carter, h 139 Boteller  
 " Miss Jessie, 1 379 Slater  
 " John, 1 954 Bank  
 " John, carp, 1 391 Division  
 " John, lab, 1 14 Redpath  
 " John, lab, h 335 King  
 " John, let car P O, h 384 King  
 " John, weighmaster Ottawa City Corporation coal weigh scales, h 44 Stewart  
 " John H, clk sec br, P O Dept, res Bayswater  
 " John T, plmbr, 1 335 King  
 " Joseph, cond, O E Ry Co, h 549 St Patrick  
 " Julia, dom, 605 Rideau  
 " J Thomas, smiths' helper, John Graham, res Mechanicsville  
 " Laura, dom, 191 O'Connor  
 " Louis, shantyman, b 65 Clarence  
 " Miss Mabel G, photo prtr, 1 173 Nicholas  
 " Margaret (wid Johnston) bdg hse, 131 Bank  
 " Miss Mary, 1 410½ Gloucester  
 " Mrs May (Brown & Bruce), h 58 O'Connor  
 " Mrs Mary A, gro, 480 Cumberland, h 44 Stewart  
 " Patrick, mill hd, h 30 Baird  
 " Rhoda (wid James), 1 40½ Mosgrove  
 " Richard, 1 954 Bank  
 " Richard M, cabinet mkr, Sproule, Dowsley & Co, res Janeville  
 " Robert, marble works, 94 George h 516 Rideau  
 " Robert, soap and candle mnfr, 164 York, h 328 Chapel  
 " Robert A, pntr, h 410 McLeod

**Brown**  
 " Robert J, mill hd, 1 545 Alberi  
 " Miss Rosetta E, photo, 1 173 Nicholas  
 " Samuel J, flagman, C A R, h s s Isabella, 3 e O'Connor  
 " Sarah E, waiter, Butler House  
 " Sidney McG, motorman, O E Ry Co, h 118 Bank  
 " Mrs Susanna, h 410½ Gloucester  
 " Thomas, tmstr, J R Booth, 1 326 Bridge  
 " Thomas G (Brown & O'Brien), b 205 Nepean  
 " Thomas W, driver, the Ottawa Transfer Co, b 195 Bank  
 " Wm, confr, h 239 Gloucester  
 " Wm, lab, 1 326 Bridge  
 " Wm, watchman, h 724 Cooper  
 " Wm C, brakeman, C P R, b Butler House  
 " Wm E, (W E Brown & Co), h s s Centre, 2 w of Bank  
 " Wm J, mach, E G Shepherd, h 185 Bay  
 " Wm W, h 133 O'Connor  
**Brown W E & Co (C E Baker, Wm E Brown), Boots and Shoes, 61 Rideau**  
 " Miss Zoe H, photo prtr, 1 173 Nicholas  
**Brown & Bruce (May Brown, Cecilia Bruce), Bakers and Confectioners, 58 O'Connor**  
**Brown & O'Brien (Thomas G Brown, Charles O'Brien), Portrait Artists and Picture Framers, 150 Bank**  
 Brownie Miss Dollie, 1 357½ Wellington  
**Browne Eb, Grocer, Wines and Liqueurs, 101-103 Sparks, h 357½ Wellington**  
 " Miss Jennie, 1 357½ Wellington  
 " John C, broker 25 Sparks, h 29 Gloucester  
 " Miss Mary, tchr Central School West, h 379 Slater  
 " Thomas R, slsmn John M Garland b 215 Lyon  
 " Wm, clk Eb Browne, h 73 Victoria  
 Brownell Franklin P, artist, h 660 Rideau  
 Brownlee James, carriagemkr, h 571 Somerset  
 " James N, cutter J G Lyon, h 311 Cooper  
 " Thomas, freman C P R, h 90 Spruce  
 " Thomas A, clk A E Brethour, b 571 Somerset  
 " Wm J, dentist 177 Sparks, 1 311 Cooper  
 Brownrigg Lillian, dom, 340 Sussex  
 Bruce Cecilia (wid James), (Brown & Bruce), h 58 O'Connor  
 " Elie, lab, h 425 St Patrick  
 " George, driver J Davey, 1 98 Nicholas  
 " George, eng, h 64 Cambridge

**BRYSON, GRAHAM & CO. | GROCERIES!**  
**CHOICE and CHEAP.**

# BUSH, BONBRIGHT & CO.

HEINTZMAN & CO. PIANOS have always been awarded first premiums where ever exhibited. For Sale at 158 SPARKS STREET

BRU OTTAWA CITY DIRECTORY. BUF 217

**Bruce**  
 " George A, driver M Landreville, 1 60 Albert  
 " Henry B D, clk land patent br, Dept Interior, h 300 Chapel  
 " John, contr 252 Bay, h same  
 " John A, clk Thomas Birkett, 1 252 Bay  
**Brule Alfred**, prop St Louis Hotel, 43-45 York  
 " Thomas, bkpr M Lapointe, h 22 Rose  
 " Thomas jr, mngr H H Pigeon, 1 22 Rose  
**Brumell Henry P H**, mining asst Geo Survey, l same  
**Bruneau David**, shingle sawyer Wm Mason & Sons  
**Brunelle Joseph**, stone mason, h 155 Mc-Taggart  
**Brunet Celanire** (wid Jules), h 26 Cumberland  
 " Edmond, lab, h r 179 St Andrew  
 " Louise, mngr, 1 214 St Andrew  
 " Maxime, lab, 1 26 Cumberland  
 " Paul, bkpr, h 110 Britannia  
 " Phileas, lab, 1 26 Cumberland  
 " Virginia, dom, 191 Rideau  
**Brunette Alfred**, clk Revere House, h 81 Cathcart  
 " Edouard, driver A Julien, b 224 St Patrick  
 " Ferdinand, mill hd, 1 125 Lorne  
 " F X, carriagemkr 167 King, h same  
 " Hermeline (wid Louis), drsmkr 283 Cumberland, h same  
 " Joseph, mill hd, h 125 Lorne  
 " Louis, carriagemkr 227½ St Patrick, b 224 same  
 " Louis J, slsmn R Gamble & Co, 1 167 King  
 " L Joseph, clk Bryson, Graham & Co, h 293 St Patrick  
 " Napoleon, barber P Charbonneau, 1 27 Church  
 " Noe, clk, 1 167 King  
 " Zotique, mldr, h 208½ Church  
**Brunswick The. John Huckel**, Proprietor, 120-126 Sparks  
**Bruyere** see also Briere  
 " Calixte, lab, h 17 Day  
 " Charles A, master car pntr C A R, h 17 Osgoode  
 " Emily (wid Charles A), 1 17 Osgoode  
 " Felix, driver Ottawa Ice Co, b 93 Ellen  
 " Joseph, mill hd, b 161 Bridge  
**Bryan** see Brien and O'Brien  
**Bryant Miss Annie**, drsmkr 193 Lyon, 1 same  
 " Thomas, musician, 1 29½ Nicholas  
**Bryce Peter**, gdnr, h 580 Rideau  
**Bryden** see Briden  
**Brymner** see also Bremner  
 " Douglas LL.D, F R S C, Dominion Archivist, h 301 Metcalfe

Bryson Annie, dom Commercial Hotel  
 " Charles (Bryson, Graham & Co), h 470 Albert  
**Bryson, Graham & Co** (Charles Bryson, Frederick J Graham), Dry Goods, Clothing, Boots and Shoes, Carpets, Furniture, Groceries, Crockery, Glassware, Plated Goods and Cutlery, 144-150 Sparks and 35 O'Connor (See adv left bottom lines)  
 " John A jr, gro, h 360 Maria  
 " Miss Lizzie, 1 470 Albert  
 " Mary (wid John A), h 469 Albert  
 " Miss Minnie, 1 470 Albert  
**Buchanan Miss Agnes**, 1 248 Queen  
 " Agnes (wid John), 1 553 Sussex  
 " James, h 92 Metcalfe  
 " James, slsmn John Buchanan, 1 553 Sussex  
**Buchanan John, Dealer in Boots and Shoes, Trunks, Valises, Clothing, Hats and Caps, and Gents' Furnishings**, 553-555 Sussex, h same  
 " John G, cashier Shepherd & Morse Lumber Co, 1 92 Metcalfe  
 " John W, carp, b 248 Queen  
 " Miss Mary A, slsldy John Buchanan, 1 553 Sussex  
 " Thomas E, slsmn John Buchanan, 1 553 Sussex  
 " Welter H, engr appr, 1 92 Metcalfe,  
 " Wm, pntr Wm Howe, h 189 James  
**Buck Howard P**, private secy Minister Trade and Commerce, 1 111 Metcalfe  
 " Jeremiah B, carp h 651 Somerset  
 " Mrs Minnie, 1 203 Wellington  
**Buckley Mary A** (wid Richard), fruits 307 Clarence, h same  
**Buckham Herbert**, clk Robert Buckham, 1 307 Wellington  
 " Rachael (wid George), h 106 Chapel  
**Buckham Robert, Flour and Feed** 307 Wellington, Phone 481  
**Buckland John H**, lab, b 88 Lewis  
**Buckley James**, clk money order br, P O Dept, h 97 College av  
 " John, lab, 1 212 Turner  
 " Patrick, livery 79 Metcalfe, h 77 same  
**Bucksey Miss Marion P**, drsmkr, 94 O'Connor  
**Buell Andrew A** (W G White & Co), res Burlington Vt  
 " Guy I, with W G White & Co, rms Victoria Chambers  
 " Julio T, clk, b Russell House  
 " Miss Madge C, clk acct br, P O Dept, 1 226 Daly av  
 " Miss Susan, h 226 Daly av  
**Bufton Alfred**, btchr Mrs M A Bufton, h 518 Bank  
 " Elizabeth (wid Jonathan), 1 518 Bank

HOME LIFE

See Our Rates per 1,000 \$\$\$

Age 20, \$12.42  
 Age 25, \$12.54  
 Age 30, \$13.14  
 Age 35, \$14.46  
 Age 40, \$16.58  
 Age 45, \$19.58  
 Age 50, \$25.08  
 Age 55, \$34.68

DEATH PROFITS DISTRIBUTED EVERY FIVE YEARS. Death Claims Promptly Paid. (Assessment System.) 152 BANK STREET.

**C. B. TAGGART & SON** AUCTIONEERS, VALUATORS, etc. Tel. 703. Cor. Bank & Wellington Sts.

# BUSH, BONBRIGHT & CO.

The HEINTZMAN & CO. PIANO has no equal in Tone, Touch and Durability, which makes them the most popular instrument of the period.

**DAVID MANCHESTER**  
 Our Own Ready-Made Clothing - 440-444 WELLINGTON ST. and 443-447 SPARKS ST.

**Buften**

- " Miss Fannie, 1 518 Bank
- " Mrs Mary A, btchr 424 Bank, h 518 same
- " Wm G, driver, 1 518 Bank

**Building Inspector's Office**

Abraham Pratt, insp City Hall  
 Bulford Millie, dom, 343 Maria

- Bulger see Boulger
- Bull Arthur, message boy, 1 19 Second av
- " Enoch, foreman S & H Borbridge, h 19 Second av

Bullen Thomas D, brklyr, h 433 Nepean

- Bullis Edmund bgmaster, h 22 Turner
- " Erastus A, millwright, h 26 Turner
- " Miss Francis, drsmkr, 1 26 Turner
- " Miss Helena A, 1 26 Turner

Bullman Jonas, mgr Petrolea Oil Co, res Hintonburg

- " Joseph A, clk C Shaw & Co, res Hintonburg
- " Lottie, dom, 359 Wellington

Bulvester Albert, lab, h 311 MacKay

- " Charles, lab, h 315 MacKay
- " Frederick, lab, h 66 Dufferin rd

Bunel see also Bonell

- " Edmund L, clk sec br, P O Dept, h 69 Redpath

Bunelle George L, clk acct br, P O Dept, res Ottawa East

- Bunnell A Marlio, driver A L Trudel, h 60 Henderson av

" Charles W (F & C Bunnell), 1 413 Sussex

- " Francis E (F & C Bunnell), h 413 Sussex

" F & C (Francis E and Charles W), fruits, 66 Rideau

- Bunting Joel H, mgr Bunting & Co, b 223 Wellington

" & Co, J H Bunting mgr, photographers, 43 Bank

- Burbidge see also Borbridge

" Charles, carp C A Ry, 1 35 Jane

- " Frederick, carp C A Ry, 1 35 Jane

**Burbidge Hon George Wheelock**

Judge Exchequer Court, h 276 Somerset

- " James H, carp C A Ry, h 35 Jane

Burch see also Birch and Birtch

- " Arthur E, tchr Commercial Specialist, Capital City Business University, 1 373 Ann

Burder Miss Ethel, folder Ptg Bureau, b 217 Church

- Bureau Alfred (A Bureau & Freres), h 187 Nicholas

" A & Freres (Alfred, Louis N and Euclide), printers, 9 O'Connor

- " Emile, ptr A Bureau & Freres, 1 86 Water

" Euclide (A Bureau & Freres), 1 187 Nicholas

- " Homerine, cashier H H Pigeon, 1 133 Dalhousie

" Isidore, pressman Ptg Bureau, h 92 Cathcart

**Bureau**

- " Joseph H, barber, 544 Sussex, h same

" J Arthur, bkbndr Ptg Bureau, 1 133 Dalhousie

- " Louis N (A Bureau & Freres), h 86 Water

" Oscar, bkbndr Ptg Bureau, 1 133 Dalhousie

- " Pierre, clk N Cantin, h 116 Church

" Pierre, driver Carling B & M Co, b 161 Bridge

- " Pierre, jr, bkbndr Ptg Bureau, 116 Church

" P Napoleon, foreman A Bureau & Freres, h 133 Dalhousie

- Burel Jean, shoemkr, 1 28 Friel

" Josephine, drsmkr, 1 28 Friel

- " Miss Marie, tirs W H Martin, 1 28 Friel

" Napoleon, shoemkr, h 28 Friel

- Burgess Albert, lab, h s s Ella, 2 w Craig

**Burgess Alexander M, Deputy**

Minister of the Interior, h 175 MacLaren

- " Archibald C, prop C P R Restaurant, res Carleton

" Bridget, dom 198 Stewart

- " Elizabeth (wid James), 1 371 Dalhousie

" Fanny (wid James), 1 196 Concession

- " Francis, ptr, 1 371 Dalhousie

" Henry, bldr, h 418 Gilmour

- " John, clk Robert Russell, 1 371 Dalhousie

" John A, prop C A R Restaurant ticket depot, h 27 James

- " John P, clk, 1 149 York

" Thomas, mason, h 238 Nepean

- " Thomas E, porter, 1 53 Sherwood

" Thomas F, ptr Free Press, 1 149 York

- " Thomas H, carp Pub Works Dept, h 149 York

" Wm H, h 436 Gloucester

- Burk see also Bourke, Bourque and Burke

" Bridget, dom 67 Argyle av

- " Daniel, porter, 1 32 York

" Wm, stableman, 223 Wellington

- Burke Miss Annie, ptr, b 224 St Patrick

" Bridget, dom, 240 Daly av

- " Miss Cassie, mlnr, 1 114 Percy

" Catherine (wid George), h 114 Percy

- " Catherine (wid Martin), h 28 Cobourg

" Charles, lab, h 148 Creighton

- " Charles, lab, h 281 Preston

" Daniel P, dynamo tender O E Co, h 356 Maria

- " Denis, clk Privy Council Office, h 519 King

" Miss Ella, dressmkr L H Nolin & Co, 1 112 Besseer

- " George, lab, 1 r 436 Maria

" George F, mach O E Co, 1 547 Sussex

- " Hugh, brakemn C P R, h 12 Victoria av

# BRYSON, GRAHAM & CO. FURNITURE & HOUSE FURNISHINGS



**OTTAWA POWDER CO., Limited. | DYNAMITE**  
 Central Office, 20 Central Chambers, 46 ELGIN ST., Ottawa.

**Burke**  
 " Hugh, filer, h 25 Spruce  
 " James, horse trainer, 1 262 Nepean  
 " James, lab, h 83 Broad  
 " James, lab, h 119 Margaret  
 " James P, pipe layer, h r 436 Maria

**Burke John, Manager Murphy**  
 Gold Cure Institute, 219 Maria, h 190 Isabella

" John, horse trainer, h 262 Nepean  
 " John, lab, h 56 Cumberland  
 " John J, policeman O E Ry Co, h 427 Lisgar  
 " John L, cond O E Ry Co, b 110 Bank  
 " Joseph A, 1 114 Percy  
 " Miss Julia, drsmkr, 428 Sussex, h same  
 " Miss Laura, stenog B T A Bell, 1 547 Sussex  
 " Louis, mldr E L Perkins, 1 148 Creighton  
 " Miss Margaret, h 232 Stewart  
 " Miss Margaret, clk, b 120 Queen  
 " Miss Margaret, drsmkr, 1 25 Spruce  
 " Miss Mary, drsmkr Miss E Nolan, 1 28 Cobourg  
 " Miss Mary, smstrs, 1 593 Somerset  
 " Miss Mary A, h 108 York  
 " Mary G (wid Thomas), 1 41 Kent  
 " Maurice, lab, h 277 Slater  
 " Michael, driver, 1 28 Cobourg  
 " Patrick A, gro, 462 Concession  
 " Peter J, lineman O E Co, h 65 Emily  
 " Richard, b 32 York  
 " Miss Sarah, slsldy, b 114 Percy  
 " Thomas, lab, 1 420 Gloucester  
 " Thomas, caretaker Geol Museum, res same  
 " Ulic, b 32 York  
 " Wm, millwright, h 873 Wellington  
 " Wm, foreman, 1 203 Wellington

Burks see Borks

**Burlard George B, President**  
 and Manager British American Bank Note Co, h 111 Cooper

" Lieut-Col Jeffrey H, vice-president British Am Bank Note Co, 1 111 Cooper

" Robert, clk British Am Bank Note Co, h 85 Kent

**Burman Charles, culler, 1 102 Spruce**  
 " Miss Eleanor S, 1 102 Spruce  
 " George, lab, 1 33 Cedar  
 " John H, shingle packer, h 95 Preston  
 " Richard W, blksmith, 460 Wellington, h 100 Spruce  
 " Samuel, blksmith T E & J E O'Reilly, h 102 Spruce  
 " Samuel, jr, edger, 1 102 Spruce

**Burn** see also Bourne, Burns and Byrne  
 " Daniel, acct Carling B & M Co, h 601 Wellington  
 " Edward, lab, h 46 Arthur  
 " Frederick W, tlr David Hunter, 1 342 Division

**Burn George, General Manager**  
 Bank of Ottawa, h 255 Metcalfe

**Burn**  
 " James, driver J F Belanger, 1 342 Division  
 " John, mach, 1 342 Division  
 " Richard, waggonmkr, h 342 Division

Burnett see also Barnett  
 " Bertram F, clk marine br Dept Marine and Fisheries, b 185 Queen  
 " Donald, lab, h 257 Bridge  
 " James F, bkpr John Murphy & Co, h 21 Florence  
 " Miss Mary, bkbnr, 1 19 Theodore  
 " Robert, fireman, No 2, h 514 Kent  
 " Mrs Susanna, h 19 Theodore

Burnham W F, clk Ry M S, res Brockville

**Burns** see also Bourne, Burn, and Byrne  
 " Miss Alice, trs P O'Reilly, 1 229 St Andrew  
 " Miss Amelia M, 1 379 Cooper  
 " Bernard, carter, h 175 Clarence  
 " Catherine, dom, 279 Bank  
 " Charles, lab George Dalglish, 1 42 Lorne av  
 " Dennis, fireman C P R, b 49 Duke  
 " Dennis, motorman O E Ry Co, b 224 St Patrick  
 " Miss Edith, clk Thomas Burns, 1 92 Stanley av  
 " Edward, representing the Walker Mining Co, b 286 Sussex  
 " Miss Elizabeth, 1 178 George  
 " Miss Elizabeth, trs P O'Reilly, 1 223 St Andrew  
 " Miss Emily, b 200 Clarence  
 " Miss Emma, mldr Miss M A Quinn, 1 42 Lorne av  
 " Frank J, horseshoer M T Burns, 1 174 Queen  
 " Gregory, carp, h 67 Sweetland av  
 " Henry, bottler A L Gilmour, 1 349 Sussex  
 " James, eng, 1 42 Baird  
 " James, lab, h 229 St Andrew  
 " James, stableman John Heney, h 125 Besserer  
 " James, tmstr Douglas Bros, h 269 Nepean  
 " John, clk standards br, Dept Inland Rev, h 134 Stewart  
 " John, mill hd, b 95 Sherwood  
 " John L, bdg hse, 99 York  
 " Joseph, student, 1 131 George  
 " Lawrence, messr Privy Council Office, h 633 Bank  
 " Lizzie, dom, 584 Maria  
 " Mrs Margaret, wks M M Pyke, h 419 Maria  
 " Mary (wid John), h 63 Water  
 " Miss Mary, drsmkr John Murphy & Co, 1 125 Besserer  
 " Michael, marble cutter, 1 201 York  
 " Michael T, horseshoer 174 Queen, h same  
 " Oliver, mach, 1 95 York  
 " Patrick, contr, 131 George, h same  
 " Richard, carp, h 201 York  
 " Robert, asst secy Y M C A, 1 99 York

**WALL PAPER at 236-238 SPARKS STREET**

**W. A. CURRIE** I am the man you are after for  
 Painting and Decorating.  
 183 BANK ST. - Telephone 1203

# The SUN Life

Is a  
Canadian  
Company.

(Office, Russell House Block  
24 SPARKS ST.

220

BUR

OTTAWA CITY DIRECTORY.

BUT

**F. X. MARTIN** \*  
**MEN'S AND LADIES' FURS A SPECIALTY.**  
**110 MAIN STREET, HULL.**

**Burns**  
 " Robert, carp, h 414 Clarence  
 " Robert, millwright, h 42 Lorne  
 " Robert jr, student, 142 Lorne  
 " Miss Rose, drsmkr John Phelan, 1  
 125 Besserer  
 " Russell, baker, 1 99 York  
**Burns Thomas, Baker, Confectioner**  
 and Caterer 78 Sparks, h  
 92 Stanley av  
 " Thomas A. acct Free Press, 1 134  
 Stewart  
 " Wm, drain contr., 396 Gloucester  
 " Wm, driver, 1 131 George  
 " Wm A. trav McKay Milling Co,  
 1 134 Stewart  
 " Wm H, carver, h 244 Slater  
 " Wm R, bkr, 1 42 Lorne  
**Burnside Charles, mill hd McKay Mil-**  
**ling Co, res Hintonburg**  
 " Augustus, mill hd McKay Milling  
 Co, res Hintonburg  
 " James, lab, 1 16 Lydia  
 " James, watchman Bronsons & West-  
 on, h 16 Lydia  
 " John, lab, 1 16 Lydia  
 " Nellie, dom, 419 Slater  
 " Thomas, brakeman, h 358 Roches-  
 ter,  
 " Thomas E, foreman McKay Mil-  
 ling Co, res Hintonburg  
 " Wm, woodwkr R Thackray, 1 16  
 Lydia  
**Burpee Alice (wid Lewis), h 88 Vic-**  
**toria**  
 " Frederick D, stenog O E Ry Co, 1  
 88 Victoria  
 " Laura I, 1 253 Albert  
 " Lawrence J, private secy Minister  
 Militia and Defence, 1 88 Victoria  
 " Miss Marie, 1 253 Albert  
 " Mary (wid Carter A), h 253 Al-  
 bert  
**Burr Mrs Annetta, 1 174 Isabella**  
**Burrill Wm R, cutter Allen, Burroughs**  
**& Co, h 308 Lisgar**  
**Burris Joseph, lab, h 642 St Patrick**  
**Burritt see also Barette, Barrett and**  
**Barrette**  
 " Alexander, registrar City Registry  
 Office, 66 Nicholas, h 576 Maria  
 " Edmund F (Code & Burritt), 1 576  
 Maria  
**Burroughs George G, slsmn Allen, Bur-**  
**roughs & Co, 1 161 Gloucester**  
 " Miss Gertrude, 1 161 Gloucester  
 " Wm T (Allen, Burroughs & Co), h  
 161 Gloucester  
**Burrows Ann (wid John), h 196 Glou-**  
**cester**  
 " Edward, driver R N Bishop, b Bis-  
 hop's Hotel  
 " Miss Eliza, 1 196 Gloucester  
 " George, mill hd, 1 280 St Andrew  
 " Mary A (wid James H), 1 347 Lis-  
 gar  
 " Robert, mill hd, 1 280 St Andrew  
 " Wm, tlr R H Conley, h 280 St An-  
 drew

**Burrows**  
 " Wm H, stone cutter, 1 280 St An-  
 drew  
**Burton Amos C, carp C A Ry, h n s**  
**McLeod, 2 w Bay**  
 " Elizabeth (wid Henry), 1 237 Roch-  
 ester  
 " Emily, nurse, 359 Cooper  
 " Henry J, driver E Robert, res Hurd-  
 man's Bridge  
 " Horace, pntr, h 69 Besserer  
 " John S, driver, 1 69 Besserer  
 " Robert A, clk Bryson, Graham &  
 Co, h 36 Slater  
 " Wm, btchr A J Smith, h 61 Pine  
 " Wm, confy, 1 69 Besserer  
**Burwash John W, slsmn Allen, Bur-**  
**roughs & Co, 1 203 Slater**  
**Bush, Bonbright & Co (John Bush)**  
**Musical Merchandise, Pianos**  
**and Organs, 158 Sparks (See adv**  
**top lines)**  
 " John (Bush, Bonbright & Co), h 1  
 Ann  
 " J Willard, bkpr Bush Bonbright &  
 Co, 1 1 Ann  
 " Miss Mary, h 251 Friel  
 " Wm H, barber Gordon O'Neill, 1 368  
 Ann  
**Bushey Lizzie, waitress, 223 Wellington**  
**Eushnell Company The (Ltd), T K Fos-**  
**ter agt, oils, 138 Wellington**  
**Euske Francis, lab, h 349 MacKay**  
**Bussell Daniel, tmstr D O'Connor, 1**  
**371 Lisgar**  
 " James, mach hd Oliver & Son, 1  
 371 Lisgar  
 " John, caretkr, h 371 Lisgar  
 " John jr, plmbr Graves Bros, 1 371  
 Lisgar  
**Bussiere Jean Bte, hostler Drolet & Co,**  
**1 424 1/2 Sussex**  
 " Theophile, pntr Pub Wks Dept, h  
 195 Cathcart  
**Butland Wm H, electric bell hanger,**  
**Pub Wks Dept, res Janeville**  
**Butler Anthony, raftsmn, h 168 Mur-**  
**ray**  
 " Miss Ellen, h 126 O'Connor  
**Butler House, M Butler Proprie-**  
**tress, 90 Lyon**  
 " John, lab, 1 133 Preston  
 " John, motorman O E Ry Co, h 66  
 Cooper  
 " Michael, lab, h 133 Preston  
**Butler M, Proprietress Butler**  
**House, 90 Lyon**  
 " Percy N, clk C A R, 1 54 Kent  
 " Mrs Rosanna, 1 194 Wellington  
**Butler Thomas, Manager Butler**  
**House, 90 Lyon**  
 " Wm, coachman, 70 Argyle av  
 " Wm H, h 54 Kent  
**Butt Emily, dom, 110 Lisgar**  
**Butterworth Charles A (Butterworth &**  
**Co), h 350 Somerset**

**BRYSON, GRAHAM & CO.** Grockery & Glassware.

**Butterworth**

" Enoch B (Butterworth & Co), sec-  
treas Contractors Assn of Ot-  
tawa, h 322 Cooper  
" Ernest A R, opr C P R Tel Co,  
1 379 Dalhousie  
" John G (J G Butterworth & Co),  
h 225 MacLaren  
**Butterworth J G & Co (John G**  
Butterworth), Coal, 86 Sparks  
" Miss Minnie, 1 322 Cooper  
" Miss Maria E, tchr Girls' Model  
School, b 185 Queen  
" Thomas, caretkr Wellington St  
School, h 379 Dalhousie  
**Butterworth & Co (Enoch Band,**  
Charles A Butterworth), Hard-  
ware, 110 Sparks, and Iron Found-  
ry 131-135 Queen  
**Eyres** George, brkman C A R, res Hin-  
tonburg  
" Jean, waitress Grand Union  
**Eyfield** Mrs Albina, mlr Miss A Mc-  
Donald, 1 166 Bell  
" Thomas F, trav, h 166 Bell  
**Byrne** see also Bourne, Burn and Burns  
" Frederick T, mach George Low,  
1 288 Lisgar  
" John jr, drover, 1 501 Ann  
" John T, prtr Ptg Bureau, h 288 Lis-  
gar  
" Joseph, lab, h 296 James  
" Kate, dom, 198 Concession  
" Martin, h 266 Nepean  
" Miss Mary, 1 266 Nepean  
" Mary (wid John), h 501 Ann  
" Wm J, pattern mkr Victoria Found-  
ry, h 178 George  
**Byrnes** Dennis, bottler R & J Dunn, 1 108  
St Patrick  
" John, clk acct br, Dept Inland Rev,  
h 654 King  
" Miss Marguerite, 1 326 Elgin  
" Mary (wid Patrick), confy, 326 El-  
gin, h same  
" Wm T, prtr Ptg Bureau, 1 326 Elgin  
**Byron** Annie (wid Jacob), h 65 Lloyd  
" Jacob, porter C P R, h 39 Lloyd  
**Byshe** Ernest, mach H Byshe, 1 522  
Kent  
" Frederick H, clk acct br, Dept In-  
dian Affairs, h 312 Cooper  
" Frederick R, clk reg br, Dept In-  
dian Affairs, h 522 Kent  
" Herbert, prop Ottawa Repair Wks  
22 Bank, 1 522 Kent

**C**

Cabana Antoine, millwright J R Booth,  
res Hull  
Cadde Albert, lab, 1 241 MacKay  
Caddy John St V civ eng 419 Besserer,  
h same  
Cadieux Emma (wid Louis), 1 387 King  
Cafe Parislen, C L Beller prop, 74-76  
Metcalfe

Caffarati T A, packer stamp br, P O  
Dept, res Ottawa East  
Cahill Miss Ellen, drsmkr Mrs M Bott,  
1 50 York  
Cahilly Elizabeth, dom, 140 Eccles  
Cohoe Wm, 1 77 Emily  
Cain John, clk Russell House  
" John, shipper, h 60 LeBreton  
" Maggie, dom, 160 Bay  
" Michael, foreman, h 66 LeBreton  
" Michael jr, mlrdr Robert Graham,  
1 66 LeBreton  
" Patrick, driver Slattery & Ter-  
rance, 1 66 LeBreton  
" Wm, messr Ottawa River Works  
Co, h 65 Redpath  
Cairns see also Kearns  
" Edward H, watchmkr appr Charles  
Addison, 1 409 Rideau  
" George R, depot agt C P R, h 294  
Concession  
" Hugh H, prtr Ptg Bureau, h 409  
Rideau  
" Jane, waitress Butler House  
" Jennie, dom, 217 Queen  
" Mary A (wid John H), h 293 King  
" Wm, junior clk stary misc br,  
H of C, h 427 Gilpmour  
" Wm J, coll Bell Telephone Co, 1 294  
Concession  
Calcott Ernest, fitter C A Ry, b 468  
Elgin  
Calder Kate, dom, 73 Sparks  
Calderon Alfred M (Arnold & Calder-  
on), b 141 Maria  
" George B, clk F Bova, 1 20 Nicholas  
Caldwell George B, driver W C Gibson  
& Son, h 2 Thornton  
" John, checker, h 604 St Patrick  
" John Y, mngr W C Gibson & Son,  
h 460 Somerset  
" Sarah (wid John F), 1 506½ Sussex  
" Thomas, artist, h 506½ Sussex  
Caledonia Foundry, Law Bros & Co,  
props, w s Sussex, Green Is-  
land  
" Springs (Grand Hotel), King Ar-  
noldi Secy, 74 Sparks  
Callaghan John, lab, h 58 King  
" Peter, lab, h 279 St Patrick  
Calvert Miss Elizabeth, 1 242 Nepean  
" John, messr Metropolitan L & S  
Co, h 242 Nepean  
" Matthew, lab, 1 112 Arthur  
" Robert J, slsmn Robert Masson, 1  
242 Nepean  
" Wm E, bkbndr Ptg Bureau, b 242  
Nepean  
Calvin Wm, btchr Slattery & Terrance,  
b 408 Gloucester  
Cambie Elizabeth (wid Alexander J),  
h 270 Cooper  
Cameron Miss Agnes, nurse Y W C A  
" Alexander, cond C A Ry, h 288 Lyon  
" Alexander J, lab, 1 26 George  
" Alexander W, clk acct br, Dept  
Rys and Canals, h 374 Gloucester  
" Miss Alice, tlrs, b 188 Queen  
" Angus, lab, h 243 Bank

**HOMIE**

**LIFE ASSOCIATION**  
HON. R. HARCOURT,  
President.  
A. J. PATTISON,  
Manager.

**AUTHORIZED**  
**GUARANTEE**  
\$100,000.

**W. F. WADDELL,**  
152 BANK ST.  
Assessment  
System

**C. B. TAGGART & SON**, Agents. Largest and Most Complete List  
of Properties for Sale, Exchange  
or to Let, in the  
City. TEL. 703. Cor. Bank & Wellington Sts.

# BUSH, BONBRIGHT & CO.

We carry a Large Stock of finest  
world-renowned  
**ORGANS and PIANOS**  
158 SPARKS STREET.

222

CAM

OTTAWA CITY DIRECTORY.

CAM

**DAVID MANCHESTER** | **HATS, CAPS** | **440-444 Wellington St.**  
and **FURS.** | **and 443-447 Sparks St.**

**Cameron**

- " Miss Bella, ironer M M Pyke, 1 439 Lisgar
- " Mrs Donald, h 591 Wellington
- " Donald, gro, 122 Dalhousie, h 135 Bolton
- " Donald J, carp, h 26 George
- " Douglas W, asst acct misc br, H of C, h 33 Primrose av
- " Elizabeth (wid John), h 231 Daly av
- " Miss Ellen, 1 367 Besserer
- " Flora (wid John), 1 307 Bay
- " Hall, 169 1/2 Sparks
- " Henry H, clk W C Edwards & Co, 1 395 Theodore
- " Hugh, blksmith, h 489 Lisgar
- " Miss Isabel, drsmkr Miss Jean Cameron, 1 591 Wellington
- " Miss Jean, drsmkr, 591 Wellington
- " John, h 60 Queen w
- " John, butler Major-General Herbert, h 112 Metcalfe
- " John A, brkman C A R, 1 307 Bay
- " John A, lumber merchant, h 395 Theodore
- " John A jr, mngr, 1 395 Theodore
- " John H, clk W C Donnelly, 1 60 Queen w
- " John P, coachman, 1 26 George
- " John P, pntr Wm Howe, 1591 Wellington
- " Joseph R (Cameron & Phillips), 1 294 Queen
- " Kate, dom, 385 Sparks
- " Lauchlin, student, b 78 O'Connor
- " Miss Maggie, drsmkr Miss J Cameron, 1 595 Wellington
- " Mary, dom, 1 66 Stewart
- " Miss Minnie, ironer M M Pyke, 1 489 Lisgar
- " Peter, lab, h 57 Munroe
- " Phileas A, stereo Ptg Bureau, h 233 Church
- " Robert G, bkpr Ottawa Powder Co (Ltd), b 105 Nepean
- " Russell, student, 1 395 Theodore
- " Stuart, clk, 1 395 Theodore
- " W Alexander (Mc Auliffe & Cameron), secy Capital Planing Mills Co, 1 395 Theodore
- " & Phillips (Joseph R Cameron, James W Phillips), plmbrs and tinsmiths, 273 Ban.
- Camp Alfred, photo, b 80 Queen w
- Campbell Agnes (wid James), 1 124 Nicholias
- " Alexander, cleaner C A Ry, 1 193 James
- " Alexander, lumberman, b Bishop's Hotel
- " Alexander, student, 1 478 Maria
- " Alexander C, reporter, h 318 Stewart
- " Alfred A, boiler mkr W J Campbell, 1 392 Gloucester
- " Miss Amelia, h 9 Balsam
- " Angus P, clk savings bank br, P O Dept, 1 165 Gloucester
- " Annie, dom, 8 Preston

**Campbell**

- " Archibald (Campbell & Co), h s s Mutchmor, 5 w Bank
- " Archibald, lab, h 133 Cumberland
- " Arthur, clk, savings bank br, P O Dept, rms Victoria Chambers
- " Benjamin, etcher Dom Eng Co, 1 99 O'Connor
- " Miss Caroline, 1 478 Maria
- " Cassius, prin, Percy st school, h 342 Maclaren
- " Miss Christina, tchr, Central school west, 1 376 Waverley
- " David, cleaner C A Ry, b 307 Ann
- " Domthilde (wid Colin), 1 159 Water
- " Donald, carp, C A Ry, res Ottawa e
- " Donald C, clk, cor br, Dept Marine and Fisheries, 1 41 Gloucester
- " Donald M, woodwkr, Ottawa Car Co, h 443 Kent
- " Dorothy (wid James), 1 376 Waverley
- " Miss Eliza, dressmkr, 1 436 Maria
- " Elizabeth, dom, 56 Albert
- " Miss Ellen, dressmkr, 1 455 Rideau
- " Frank, blksmith C A Ry, res Ottawa E
- " Frank, gro, 315 Rochester, h same
- " George A, cabtmkr, Harris & Campbell, 1 47 Bolton
- " Harriet, dom, 494 Albert
- " Harry J, mldr, Butterworth & Co, I 392 Gloucester
- " Herbert S, clk, acct br P O Dept, h 113 Florence
- " Rev Dr Isaac, Pastor Erskine Presbyterian Church, h 684 Wellington
- " James, carp C A Ry, h 447 McLeod
- " James, checker C P R, res Hintonburg
- " James, weigh master corp weigh scales, e s Elgin, nr C A Ry tracks, h 392 Gloucester
- " James J, clk, Dept Indian Affairs, h s s Fourth av, 1 w O'Connor
- " James J, clk, stat br, Customs Dept, h 254 Albert
- " Miss Jane, mlr, 168 Sparks
- " Janet, pastry cook, Grand Union Hotel
- " Jessie, dom, 224 Maria
- " Jessie (wid Henry G), 1 263 Maria
- " John, cond, C A Ry, h 111 Florence
- " John, pntr, Ptg Bureau, h 10 Alice
- " John A, contr, 29 Waller, h same
- " Rev John C, sec Bible Society Depository, res Hurdman's Bridge
- " John J, caretkr, James Kennedy, 1 168 O'Connor
- " Miss Kate, dressmkr, 435 Rideau, 1 same
- " Miss Lillian, ttrs, 1 278 Albert
- " Miss Margaret A, dressmkr, 1 455 Rideau
- " Mary, dom, 415 Besserer
- " Miss Minnie, mlr, Miss Jane Campbell, 1 168 Sparks
- " Moray (wid John), h 132 Stanley av
- " Norman W, studnt, 1 29 Waller

# BRYSON, GRAHAM & CO.

**MEN'S SUITS.**  
**BOYS' SUITS**

**Ottawa Powder Co. Ltd. | Blasting Supplies**  
 Central Office, 20 Central Chambers, 46 ELGIN ST., OTTAWA.

**Campbell**  
 " Robert H, clk, land pat br, Dept Interior, h 376 Waverley  
 " Mrs Sarah, dressmkr, 254 Albert, h same  
 " Thomas (Harris & Campbell), h 47 Bolton  
 " Wilfred W, clk, reg br, Sec State Dept, h 656 Rideau  
 " Wm, lab, h 24 Young

**Campbell Wm J, Boiler Maker,**  
 and Foundry, 482 Maria, h 478 same  
 " Wm J (Harris & Campbell), 147 Bolton  
 " Wm J, sec, h 188 Maria  
 " Wm R, saw filer, h 678 Cooper  
 " & Co, (Archibald Campbell), sasn doors and house fittings, cor Lisgar and Kent

**Campeau Albert, clk, Thomas Birkett, 1**  
 161 Theodore  
 " Rev C, O M I, Prof University of Ottawa, res Archbishop's palace  
 " Fabien R E, chief clk and acct, Dept Inland Revenue, h 161 Theodore  
 " Joseph, lineman, O E Co, h 136 Church  
 " Rev Louise N, res Archbishop's palace

**Campion John, clk, 1 107 Arthur**

**Canada Atlantic Railway, E J**  
 Chamberlin, General Manager  
 C. J. Smith, General Freight and Passenger Agent; A. G. Peelan, Auditor; A. W. Fleck, Secretary-Treasurer; General Offices, 25 to 42 and 46 Central Chambers, 46 Elgin. Morley Jamieson, Superintendent; J. E. Duval, Chief Train Despatcher; R. K. Claire, General Agent, Depot, Elgin st. Simon Ebbes, Ticket Agent, cor Sparks and Elgin

**Canada Atlantic Railway City**  
 Ticket Office, Simon Ebbes, Agent, s e cor Sparks and Elgin

**Canada Atlantic Railway Freight**  
 Depot, Robert K. Claire, General Agent, s s Catherine, 1 w of Metcalfe

**Canada Atlantic Railway Freight**  
 Office, Chaudiere Division, John Shaughnessy, Agent, n e cor Bridge and Britannia

**Canada Atlantic Railway (Mechanical office), James Ogilvie,**  
 Foreman, n s Catherine, 1 e of Elgin

**Canada Atlantic Railway Passenger**  
 Depot, J. W. White, Ticket Agent, s s Catherine, 1 w Elgin  
 " Le. La Compagnie d'Imprimerie "Le Canada" (Ltd), publishers, 568 Sussex  
 " Hotel, W B Renaud & Co, props, 56 1/2-62 Murray

**Canada**  
 " Life Assurance Co, R H Haycock, agt, 46 Sparks

**Canadian Bank of Commerce,**  
 Robert Gill, Manager, 106-108 Wellington. (See adv page vi)

**Canadian College of Music, J**  
 Edgar Birch, Musical Director, 44 Bank, cor Wellington

**Canadian Cork Cutting Co, John**  
 Auld, Proprietor, 642 Lagache-tiere, Montreal, P. Q. (See card classified Cork Manufacturers)

**Canadian Express Co, C C Ray**  
 Agent, 11 Elgin

**Canadian Granite Co (Ltd),**  
 Alexander MacLean, President; John C. Roger, Secretary-Treasurer; Charles J. Roger, Manager; Marble and Granite Mfrs and Artificial Stone Paving, 12-34 Court  
 " Health Journal, Edward Playter, M.D., prop, 383 Stewart  
 " Institute—see Institute Canadian  
 " Lloyds Insurance Co, G C Reiffenstein Agent, 162 Canal w  
 " Men of the Time (yearly), Henry J. Morgan, editor and prop, 483 Bank  
 " Mining Manual (annually), B T A Bell, publ, 177 Sparks

**Canadian Mining Review**  
 (monthly), B T A Bell, publ, 177 Sparks  
 " Mutual Loan & Investment Co, Alexander Mutchmor, agt, 106 Sparks  
 " Oddfellows' Hall, 54 Sussex

**Canadian Pacific Railway Office**  
 H. B. Spencer, Assistant Superintendent; J. E. A. Robillard, Chief Train Despatcher; George R. Cairns, Depot Agent; D. Macpherson, Ticket Agent, w s Broad

**CPR City Freight Office, J H**  
 Sorley Agent, 44 Sparks  
 Canadian Pacific Railway Restaurant, A C Burgess, prop, w s Broad  
 C P R Sussex st Depot, W J Fairbairn, station agt, s s McTaggart, 1 e of Sussex  
 " Ticket Office, James E. Parker, agt, 42 Sparks  
 " Tie Inspector's Dept, Thomas W. Lale, Inspector, C P R station, w s Broad  
 " (Union) Depot car shops and freight sheds, w s Broad

**Canadian Pacific Railway Co's**  
 Telegraph, Harry Bott, Local Manager, Head Office, 42 Sparks. Branches: House of Commons, Russell House, Grand Union Hotel, C. H. Myers, 565 Sussex; A. H. Jarvis, 157 Bank; McKay Milling Co, 89 Bridge; C. Moreland, 184 Sparks

**PERLSON MANUFACTURING CO., Ottawa, Ont.**  
 WEAR—Hercules Brand—Shirts, Overalls, Wrappers and Blouses—WHITEWEAR.

**W. A. CURRIE** Practical Painter, Decorator and Paper Hanger.  
 183 BANK ST. Telephone 1203

**F. X. MARTIN** \* MEN'S CLOTHING MADE TO ORDER  
 110 MAIN STREET, HULL.

- Canadian Paper File Co, Joseph A Fournier, prop, 66 Bank
- Canal Toll Office, James F Farley collector, e s Canal, w 1 n Wellington
- Canayan H W, clk, b 126 Sparks  
 " Joseph, lab, h 405 Gloucester  
 " Richard, driver Wm Strachan, 1 405 Gloucester
- Canham George S, wood, 663 Somerset  
 " Wm R, paper mkr, h 39 Eccles
- Cannon John, lab Dawes & Co, h 476 Maria
- Cantien Rev Bro, principal Brebeuf school, 1 36 Anglesea sq
- Cantin see also Quentin  
 " Angele (wid Jean Bte), h 237 Dalhousie  
 " Charles, carp, h 293 Church  
 " Miss Georgina, slsldy Miss M O'Donohoe, 1 293 Church  
 " Jean, lab, C P R, h 111 Primrose  
 " Joseph A, draughtsman eng br, Dept Pub Works, h 301 St Patrick  
 " Napoleon, shoes, 290 Dalhousie.  
 " Wilfred C, lithog George Cox, h 31 MacKay
- Cantwell John, watchman The Windsor, h 307 St Andrew  
 " Mrs Maria, h 300 Cooper  
 " Mary A (wid John), 1 228 Albert
- Canty John, h 389 Rideau  
 " John, appr McKinley & Northwood, 1 548 King  
 " Patrick, bricklyr, 1 548 King  
 " Thomas, mason, 1 389 Rideau
- Canuelle Emma (wid George), h 240 Water  
 " Miss Ssteria, thrs, 1 240 Water
- Caouette Charles, coll Singer Mngf Co, res Hull
- Caparco Antonio, lab, 1 514 Rochester
- Capbert Emile, clk, s b br, Finance Department, h 351 King  
 " Evariste, clk Stephen Townsend, 1 351 King
- Capital Automatic Vending Machine Co, Harry Brouse, agt, 183 Sparks
- Capital City Business University**  
 A. M. Grimes, President, 78 Rideau. (See adv opposite.)  
 " Engraving Co, Joseph P Tobin mngr, photo engravers, 141 Sparks  
 " Freight Line, E G Laverdure, owner, 60-62 Mosgrove  
 " Hotel, E Brousseau, prop, 208 St Patrick
- Capital Planing Mill Co of Ottawa (Ltd)**, George Dearing, Manager; W. A. Cameron, Secy, s e cor Bank and Catherine
- Capital Warehousing Co (Ltd)**  
 Olver & Morris Proprietors, Storage, etc., 561 Sussex. (See adv opposite.)
- Capreol Frederick, clk sec br Dept Interior, res Britannia
- Carbery Thomas, clk, h 142 Clarence
- Carbonneau see also Charbonneau  
 " Alfred, cab owner, 402 Rideau  
 " Alfred, jr, stableman A Carbonneau, 1 402 Rideau  
 " Joseph H, cab driver A Carbonneau, 1 402 Rideau
- Carbould C E, M P, rms 22 Victoria Chambers
- Card Frederick, 1 954 Bank
- Cardiff George, fireman C P R, 1 38 Division
- " Miss Jennie, seamstress, 38 Division  
 " John, millwright McKay Milling Co, h 38 Division  
 " John, jr, btchr, 1 38 Division  
 " Nicholas, lab, h 175 Stanley av
- Cardill Lawrence, lab, h 14 Poplar  
 " Patrick, tmstr, 1 14 Poplar
- Cardinal Adelard, coachman T C Bate, h 16 Cobourg  
 " Amanda, dom 51 Clarence  
 " Dolphis, lab, h 329 St Andrew  
 " Elise (wid Augustin), 1 93 Dalhousie  
 " Eugene, livery, 600 Sussex, h 24 Besserer  
 " George, clk E Cardinal, 1 24 Besserer  
 " Hermenegilde, driver H H Pigeon, h 361 King  
 " Joseph, cab owner, 340 Clarence, h same  
 " Miss Laurenza, drsmkr, 1 277 Clarence  
 " Pierre, livery, 279-281 Rideau, 1 340 Clarence  
 " Regis, lab, h 277 Clarence  
 " Miss Rosina, 1 277 Clarence  
 " Thomas, conf, 63 York, h same  
 " Thomas, lab, h 67 Broad
- Cardwell Charles H, blacksmith Alex Fleck, jr, b Montreal House
- Carey see also Cary  
 " Miss Alice, nurse, 43 Water  
 " Benjamin T, constable Dom Police, h 332 Sgin
- Carisse Charles, lab, h 207 St Andrew  
 " Charles, jr, lab, h 191 St Andrew  
 " Edouard, teamster, 1 117 Murray  
 " Emery, lab, h 317 Cathcart  
 " Euphemie (wid F X), 1 159 Water  
 " Eustache, blksmith, 187 Water, h same  
 " Jean Bte, driver, 1 117 Murray  
 " Jeremiah, 1 191 St Andrew  
 " Joseph, lab, 1 102½ St Andrew  
 " Louis, jobber, h 117 Murray
- Carl Patrick, foreman, h 113 Cumberland
- Carleton Chambers, 74 Sparks  
 " Club, T C Legault secy, 500½ Sussex
- Carleton County Law Library**, Miss Bella Kealy Librarian  
 County Court House, Daly av, s e cor Nicholas

**BRYSON, GRAHAM & CO.**

**SILKS AND DRESS GOODS**



E. A. OLVER,  
MANAGER.

*Capital Warehousing*

OTTAWA,  
CANADA.



F. F. MORRIS.







**We  
Will  
Store  
Your  
Furniture.**

**F**o you intend to give up house, go abroad, board out, or spend the season at Aylmer, Britannia, Rockcliffe, the St. Lawrence, or some other resort, if so, you of course do not care to take your furniture with you, neither do you wish to pay rent for a house and leave it there: you will look around for a good, safe place to store it, and if wise, will come to us, as we make a business of storing furniture and other goods, and have a building which is properly fitted up and devoted entirely to that purpose. We issue warehouse receipts for everything placed in our keeping, and our rates are very low.

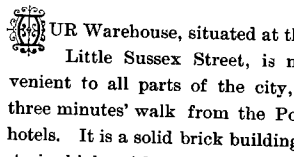
**Our  
Solid  
Brick  
Warehouse.**



UR Warehouse, situated at the Canal Basin, foot of Little Sussex Street, is most central and convenient to all parts of the city, being not more than three minutes' walk from the Post Office or principal hotels. It is a solid brick building 33 × 100 feet, three stories high, with a floor space of 8,500 square feet: it has a fireproof gravel roof, and is what is rated by the insurance men as a first-class building.

**Separate  
Locked  
Compartment-  
ments . .**

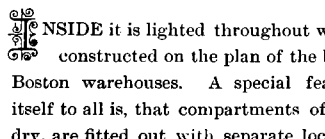

**INSIDE** it is lighted throughout with electricity, and constructed on the plan of the best New York and Boston warehouses. A special feature commending itself to all is, that compartments of all sizes, airy and dry, are fitted out with separate lock and key, so that patrons can store their furniture or other effects in these for long or short periods, and feel that they will be perfectly safe from disturbance.

**We  
Issue  
Negotiable  
Warehouse  
Receipts.**

**OUR** business, which was established in 1890 by Mr. W. D. Morris, Manager of Rogers & Morris, Ltd., is now owned by Mr. E. A. Olver and Mr. F. F. Morris, and is run on the most modern and improved lines; for everything which is stored with us we issue a warehouse receipt (according to the Statutes of Canada, 34 Vic. chap. 5, and 43 Vic. chap. 22); these are negotiable and accepted as security by financial institutions, or money can be borrowed on them if necessary.

**For  
Long  
Or  
Short  
Periods.**

**W**E will store furniture, household effects, trunks, cases, general merchandise, chairs, billiard or pool tables, stoves, contractors' effects, etc., for long or short periods, and if you want a space or compartment come into our office and reserve it now. Many of the best known people of Ottawa are our patrons, and can testify to the excellent storage of their goods.

All information, rates, etc., cheerfully given at our office, which is the same as that of The Sam'l Rogers Oil Co., 42 Elgin St., Central Chambers. After 1st May, 1895, it will be 561 Sussex St., where the oil firm of Rogers & Morris, Ltd., will have their new and spacious offices.

**Our Telephone Number is 514.**

**FAC-SIMILE OF WAREHOUSE RECEIPT GIVEN BY US.**

No. 001. OTTAWA, May 1st, 1895.

**RECEIVED** into Warehouse at Canal Basin, Ottawa.

<p><b>MARKS :</b></p> <p><b>A. B.</b></p>	<p style="text-align: center;">For Account of Mr. A. Blank, Ottawa.</p> <p style="text-align: center;"><b>HOUSEHOLD GOODS.</b></p> <p style="text-align: center;">Deliverable only upon the production and surrender of this Warehouse Receipt, duly endorsed by Owner.</p>
---	---

BUT WITHOUT RESPONSIBILITY for any Loss or Damage caused by irresistible force or inevitable accident; or caused by fire, leakage, or depreciation from intrinsic defects, or from want of any special care or precaution. **Quality, contents and value unknown**, and Weight except as above specified. All charges are due before delivery, and payment thereof guaranteed by the several Endorsers hereon. Sale cancels Storage. This is to be regarded as a receipt under the provisions of 34 Vic., Chap. 6, and 43 Vic., Chap. 22 of the Statutes of Canada.

Insured by Blank Co.  
 In Bond No. 35.  
 Storage Expires Anytime.

**CAPITAL WAREHOUSING CO.**  
Per E. A. OLVER.

Parties Storing household or other various effects, merchandise, etc., must furnish a certified list of same which will be retained by us.

**CAPITAL WAREHOUSING CO.**  
 Foot of Little Sussex Street, Canal Basin.

# CAPITAL CITY BUSINESS UNIVERSITY

OTTAWA, ONT.

Offers a course of Business Training that is unexcelled  
in the Dominion.

WE HAVE THREE DISTINCT COURSES IN THE SCHOOL, VIZ :

**COMMERCIAL COURSE,**

**SHORTHAND AND TYPEWRITING COURSE,**

AND

**ORNAMENTAL PENMANSHIP COURSE,**

All of which are at the top and are in charge of  
Experienced and Successful Teachers.

---

*Any person or persons in need of a thorough  
Business Education are requested to call and see  
us, or write for full particulars to*

**A. M. GRIMES, *President.***

**78 RIDEAU STREET.**



THE  
RUSSELL HOUSE

SPARKS AND ELGIN STREETS.

---

F. X. ST. JACQUES, Proprietor.

The largest and best appointed hotel in Canada, west of Montreal.  
Perfect fire and sanitary arrangements and first class service.

The Ottawa home of Tourists, Legislators and Commercial Men.

EXTENSIVE SAMPLE ROOMS,

Well furnished Bar, and News and Cigar Stands  
in connection.

---

ADVERTISERS

SEE OUR LINES OF

ADVERTISING CALENDARS, CARDS, PANELS,  
HANGERS, Etc., Etc.

We have the largest and best lines of these goods  
ever shewn in Canada.

**WE ARE SPECIAL AGENTS FOR 146 NEWSPAPERS IN CANADA.**

EVERLASTING ENAMELED SIGNS,

also all manner of Novelties in Advertising too numerous to mention.

M. K. NOLAN & CO.,  
ADVERTISING SPECIALISTS,  
51 SPARKS ST., OTTAWA, ONT.



**Carleton**

- " House, George Taylor prop, 228 Wellington
- " John, messr Privy Council office, h 307 Somerset
- " John C, messr sec br Dept Interior, 1 307 Somerset
- " Wm, messr Bank of Ottawa, h 188 Gloucester
- " Wm H, clk supply br Customs Dept, 1 95 Preston
- Carley James, confv Mrs M A Turner, b 41 Mosgrove
- " Wm, clk chief eng office Dept Rys and Canals, b 462 Lewis
- Jarling Brewing & Maltng Co, J A & F W Carling agents, 144 Albert
- " Frederick W, agent Carling B & M Co, h 340 Somerset
- " Hugh, bookbndr Ptg Bureau, h 433 St Patrick
- " Sir John, h 236 Metcalfe
- " John A, agent Carling B & M Co, 1 236 Metcalfe
- Carman George A, bkpr, h 183 Albert
- Carney Edward, harnessmkr, 1 66 Lewis
- " Michael, driver Independent Ice Co, h 270 Division
- " Walter, caretaker Holy Angels' Separate School, h 66 Lewis
- " Wm, stonecutter, 1 66 Lewis
- Carnochan John, roofer, h 138 Rochester
- Carnworth Wm, shoes, 262 Rideau, h same
- Caron Abel, cabt mkr, h 38 Lett
- Caron Sir Adolphe P, Postmaster**  
General, P O Department, h 251 Daly av
- " Albert E, patent ex Dept Agrl, h s e cor Osgoode and Sweetland av
- " Eliza (wid Joseph), 1 239 Wilbrod
- " Mrs Emma, gro, 71 Murray, h same
- " Euchere, carp Philon & Co, 1 Hull
- " Miss Georgina, d-smkr, 1 38 Lett
- " Ignace, shoemkr J Schlaveur, h 92 Le Breton
- " Jean Bte T, student O'Gara, Mac-Tavish & Gemmell, rms 226 Rideau
- " Joseph, lineman Bell Telephone Co, h 39 Church
- " M Cyrille, sash mkr Campbell & Co, h 110 Percy
- " Pierre, blksmith C A Ry, res Ottawa East
- " Robert, mach, h 71 Murray
- " Miss Rose, mus tchr, 110 Percy
- " Walter, 1 71 Murray
- Carpenter Miss Elva, clk, 1 698 Albert
- " George, clk, b 698 Albert
- " James, lab, 1 349 Gloucester
- " John, eng Harris & Campbell, h 349 Gloucester
- Carpenter Robert, Grocer, 710**  
Albert, h same
- " Wm, driver Paul Greene, 1 349 Gloucester

- Carr see also Kelr and Kerr
- " Edmund, grinder Ottawa Saw Works Co, h 578 Albert
- " Miss Henrietta, 1 340 Elgin
- " John, gro, 340 Elgin, h same
- " Robert, millwright Wm Mason & Sons, res Mechanicsville
- " Sarah (wid Michael), h 41 Alexander
- Carriere Albert O, clk Reform Club, 1 328 Clarence
- " Alderic, wood, 107 Nelson, h same
- " Anthime, blksmith, h 11 Maple
- " Antoine, woodwkr D O'Connor, res Hull
- " Antoine, trav W C Gibson & Son, res Hull
- Carriere Charles H, Broker and**  
General Agent and Agent Union Assurance Society of London, England, 22 Metcalfe, h 344 Mac-laren. (See outside front cover)
- " Edouard, 1 159 Water
- " Edouard, barber, 145 Rideau, h same
- " Fabien, lab, h 247 Preston
- " Fabien, jr, lab, 1 247 Preston
- " Fanny (wid Wm), b 347 McLeod
- " Joseph, lab, h r 383 Clarence
- " Magloire, lab, h 123 Willow
- " Moise, driver, h 24 Nelson
- " Moise, tanner, h 328 Clarence
- " Moise, jr, raftsmn, 1 228 Clarence
- " Napoleon, lab, h 124 Nelson
- " Onesime, carter, 1 s s Murray, 3 e of Friel
- " Phileas P, clk P O, 1 591 St Patrick
- " Philippe, lab, h 27 Ellen
- " Stephen, driver Union Brewery, h 70 Duke
- " Thomas, confy, 39 1/2 Duke, h same
- " Thomas, lab, h 45 Broad
- " Virginie, dom, 48 Clarence
- Carrigan Annie, dom, 190 Concession
- " Dennis, lab, h 33 Turner
- " Mrs Elizabeth, h 174 Metcalfe
- " Frank, helper Lorne Curry, 1 33 Turner
- " Miss Margaret, 1 33 Turner
- " Marguerite (wid Patrick), clk Wm Madden, 1 111 Sherwood
- " Mary A (wid Timothy), h 509 Maria
- " Peter, lab, 1 509 Maria
- " Thomas, bottler Union Brewery, res Hintonburg
- " Wm N, tchr, 1 174 Metcalfe
- Carroll Miss Agnes, slsldy R M McMorran, 1 178 Murray
- " Charles, elevator man Russell House, 1 117 Elgin
- " Daniel, lab, h 278 Bay
- " Henry, clk insp br P O, h 76 Waller
- " James, foreman of works Rideau Canal, Dept Rys and Canals, h 571 St Patrick
- " James S, carp, 1 571 St Patrick
- " John, 1 2 Peter
- " John, bkpr, 1 571 St Patrick

**H  
O  
M  
E  
L  
I  
F  
E**

Policies are WORLD WIDE as to Residence and Travel.  
Office, 152 BANK STREET.  
W. J. WADSWORTH, Manager Eastern Ontario.

**C. B. TAGGART & SON**

Real Estate Agents, Auctioneers, etc.  
Tel. 703 Cor. Bank & Wellington Sts

# BUSH, BONBRIGHT & CO.

**HEINTZMAN & CO. PIANOS** have always been awarded first premiums where ever exhibited. For Sale at 158 SPARKS STREET

226

CAR

OTTAWA CITY DIRECTORY.

CAS

**DAVID MANCHESTER** FINE TAILORING 440-444 WELLINGTON ST. and 443-447 SPARKS ST. : A SPECIALTY :

- Carroll**  
 " John, pntr, h 124 Cobourg  
 " John, slsmn Wm Mason & Sons, res Hintonburg  
 " John J, pntr Wm Howe, h 655 King  
 " Margaret (wid James), h 67 Metcalfe  
 " Martin, civ ser, h 173 Murray  
 " Matilda (wid Severe), thrs J & R Craig, 1 37 Division  
 " Stephen, driver, h 193½ Friel  
 " Thomas pntr George Howe, h 187 Clarence  
 " Wm P, btchr, 1 117 Elgin  
 Carruthers Aaron, foreman Bronsons & Weston, res Hintonburg  
 " F, drsmkr C Ross & Co, 1 189 Florence  
 " George M. fireman, 1 189 Florence  
 " James, slmn John Murphy & Co, rms 255 Albert  
 " John, foreman, h 189 Florence  
 " John P, bkpr C Ross & Co, h 89 Florence  
 " Miss M Katie, nurse, 1 189 Florence  
 " Peter, driver A J McAllister, 1 189 Florence  
 Carson Ellen (wid Gilbert), 1 133 Rideau  
 " Frederick W, pressman Thoburn & Co, b 199 Albert  
 " George, clk postal stores br, P O Dept, 1 133 Rideau  
 " Hugh L, harnessmkr, 133 Rideau, h same  
 " Robert, shoes 445-449 Wellington, h same  
 " W James, pntr P Stewart, 1 133 Rideau  
 Cares Miss Ida M, stenog Rogers & Hubbell, 1 320 Gilmour  
 Carter Albert, uphol T W Currier & Co, 1 314 St Andrew  
 " Alfred, car clnr C A Ry, h 77 Margaret  
 " Charles R, organist, 1 29 Russell av  
 " Edward, prtr Ptg Bureau, h 314 St Andrew  
 " James, clk dead letter br, P O Dept, h 145 James  
 " James, litho Mortimer & Co, 1 77 Margaret  
 " Miss Leoni, 1 314 St Andrew  
 " Rene, barber J A Morin, 1 314 St Andrew  
 " Sidney J, copyist dead letter br, P O Dept, 1 145 James  
 " Wm, asst secy Dept Inland Rev, h 29 Russell av  
 " Wm G, prtr Ptg Bureau, 1 314 St Andrew  
 Cartier Donat, prtr Ptg Bureau, b 360 St Patrick  
 Carty James, h 177 Clarence  
 " Lizzie, dom, Bishop's Hotel  
 " Mary, dom, 92 Metcalfe  
 Carruthers Hector, engr Dom Engr Co, 1 189 Florence  
 Carvell Daniel, lab, h 676 Concession  
 " John, cab owner 327 King, h same  
 Carwardine Wm H, let car P O, b 118 Charles  
 Cary see also Carey  
 " George T, proofreader Ptg Bureau, h 286 Rideau  
 Casault J Napoleon, clk, 1 96 Cathcart  
 " Louis, chief messr and housekeeper Library of Parliament, res same  
 " Miss Lucia M, clk Bryson, Graham & Co, 1 387 St Patrick  
 " Marguerite (wid François L), h 387 St Patrick  
 " Napoleon, messr Dept Militia and Defence, h 96 Cathcart  
 Casavant Honore, lab, 1 172 Clarence  
 Cascades Mica Co (Thomas Kenny, Joshua Wright, Wm A Jamieson), mica miners and dealers, 546 Wellington  
 Casey Miss Annie, clk C Ross & Co, 1 444 Nepean  
 " Bridget (wid Richard), h 182 Nicholas  
 " Miss Catherine, thrs J & R Craig, 1 444 Nepean  
 " Edward P, lab, h 348 Elgin  
 " Miss Elizabeth, 1 213 MacDougall  
 " James, eng C A Ry, res Hawkesbury  
 " John, gro 303 Bank, h same  
 " John, gro 294 Dalhousie, liquors 117 Clarence, h 119 Clarence  
 " John, miller McKay Milling Co, h 444 Nepean  
 " John jr, mason, 1 444 Nepean  
 " Miss Kate, drsmkr John Murphy & Co, 1 77 Nelson  
 " Miss Magdalene, clk Dept Agrl, 1 182 Nicholas  
 " Miss Mary, 1 213 MacDougall  
 " Miss Mary, drsmkr John Phelan, 1 77 Nelson  
 " Miss Mary A, clk John Murphy & Co, 1 303 Bank  
 " Maurice W, clk pat br, Dept Agrl, h 320 Lyon  
 " Michael, lab, h 213 Macdougall  
 " Miss Minnie, copyist Registry Office, 1 182 Nicholas  
 " Peter A, tel opr C P R Tel Co, h 77 Nelson  
 " T Frederick, eng C A Ry, 1 213 Macdougall  
 Casgrain Catherine (wid Hermengilde), h 179 Theodore  
 " George, clk E W Tyndall, 1 179 Theodore  
 " Miss M, clk pat br, Dept Agrl, 1 173 Theodore  
 Cash James, lab, 1 360 Nepean  
 " Peter, lab, h 360 Nepean  
 Cashman Daniel, news stand Grand Union  
 " Miss May L, clk A A Forest, b 79 William  
 Cass Maria (wid Alfred), 1 123 Division  
 Cassan Ferdinand, prtr "Le Temps" 1 233 Cumberland

**BRYSON, GRAHAM & CO.**

**Sheetings and Table Linens.**

# Dynamite, Trioline | OTTAWA POWDER CO., Ltd.

20 CENTRAL CHAMBERS, OTTAWA.

CAS

OTTAWA CITY DIRECTORY.

CHA

227

Casselmann see also Castleman  
 " Miss Harriet M, h 541 Rideau  
 " James I, condr, h 62 Cedar

**Cassels Robert, Q C, Registrar**  
 Supreme Court, h 112 Lisgar

Cassery Frank, blksmith, 1 16 Sidney

Cassidy Alice, dom, 201 Cooper

" Charles, prtr Patterson & Lindsay,  
 b 247 Albert

" Daniel, mill hd, b 50 Thomas

" Dora, waitress Grand Union

" Edward, policeman, b 78 O'Connor

" Miss Eliza A, feather curler, 1 141  
 Percy

" George, gro 547 St Patrick, h same

" John, brklyr, 1 141 Percy

" Kate, dom, 201 Cooper

" Mary A (wid Daniel), h 141 Percy

" Patrick, contr 192 Church, h same

" Patrick, lab, h 508 Maria

" Samuel, hotel kpr, h 247 Albert

" Thomas, porter The Windsor, 1 39  
 Queen

Cassils see Cassels

Castle Herbert, fur cutter R J Devlin,  
 b 301 Gloucester

" Jessie, dom, 114 Gloucester

" Joseph, carbon mkr, h 142 Bank

Castlemann see also Casselman

" Samuel J, carp C A Ry, h 192 Isa-  
 bella

Castonguay Charles, line repr C P R  
 Tel Co, h 158 Division

Castor Hotel, Edmond Chevrier prop,  
 453 Sussex

Catellier Anne, cutter Coles National  
 Mfg Co, b 181 Waller

**Catellier Ludger A, Under Secy**  
 tary of State and Deputy Reg-  
 istrar General of Canada, h 181  
 Waller

Cathcart Market, Cumberland cor Cath-  
 cart

Catholic Apostolic Church, s e cor Al-  
 bert and Lyon

" Contagious Hospital, e s Cobourg  
 bet Heney and Tormey

**Catholic Lyceum, Brother Mark**  
 Director, n s Nepean, 2 w of  
 Kent

" Mutual Benefit Assn Hall, 526 Sus-  
 sex

" Order of Foresters' Hall, 474½  
 Sussex

Cattermole Alfred H, harness mkr J  
 R Booth, h 29 Maple

Caulfield Margaret (wid Thomas), h 138  
 Besserer

" Thomas, lab, 1 138 Besserer

Cauthers Samuel, clk, 1 28 Osgoode

Cavanagh see Kavanagh

Cawdron Albert J, clk Dom Police, 1 H  
 G Cawdron

" Henry G, caretaker, h e s Marl-  
 borough av

" Miss Rose, tirs Kenny Bros, 1 H G  
 Cawdron

Cawest Miss Henrietta A, dressmkr, 93  
 Albert, h same

Cawthray Eliza (wid Binn), 1 148 Au-  
 gusta

" John, hide buyer, h 148 Augusta

Cayer Adeline (wid Joseph), h 92 Willow

" Albert, barber, 177 Rochester, h  
 same

" Alexandre, lineman, 1 92 Willow

" Damase, jwir, 137 Queen w, h same

" Damase, driver Ottawa Ice Co, h 93  
 Willow

" Ernest, lineman, h 32 Pine

" Marcel, h 162 King

" Samuel, mill hnd McKay Milling  
 Co, res Hull

" Sophie (wid Damase), h 68 Lloyd

" Thomas, watchmaker, h 204 Bell  
 Cedar street school, Isaac S Heinrichs  
 prin, s s Cedar, 1 w Preston

**Central Canada Exhibition As-**  
 sociation, Wm Hutchinson Pres,  
 Edward McMahon Sec, 26 Sparks

" Chambers, 46 Elgin

" Fire Station, Thomas Cluff guar-  
 dian, n s Albert, bet Elgin and  
 Canal

" Hotel, Alexis Goulet prop, 168-170  
 Queen w

" School East, Thomas McJanet prin,  
 118 Waller

" School West, John Munro prin, e s  
 Kent, bet Slater and Maria

Cerenzia Philip, lab, h 18 Lorne

Chabonel Rev P. O M I, professor Uni-  
 versity of Ottawa

Chabot Adolphe, carriage mkr, 29 Clar-  
 ence, h 62 Stanley av

" Albert H, clk Mrs I Martin, 1 124  
 Rideau

" Fabien A, cutter Noel, Seed & Co, h  
 139 Church

**Chabot John F, M D, Physician**  
 Office and Residence 72 Daly av,  
 Tel 960

" J Alfred, draughtsman eng br Dept  
 Public Works, h 20 St Andrew

" Pierre H, mng: Chabot & Co, h 124  
 Rideau

**Chabot & Co, Pierre H Chabot**  
 Manager, Merchant Tailors, 124  
 Rideau

Chadwick Francis, clk Privy Council  
 Office, h 250 Theodore

" John H, bkpr, h 312 Gloucester

" Miss Millie, mlmr L & F H McElroy,  
 1 312 Gloucester

" Miss Minnie, mlmr Mrs E Graham,  
 1 312 Gloucester

" Miss M Ena, tchr Slater st school,  
 1 312 Gloucester

Chalfour Ephrem J, draughtsman Dept  
 Interior, h 364 Rideau

" Joseph M, clk sec br Dept Public  
 Works, 1 143 Gloucester

**P. STEWART PAINTS and OILS**  
 236-238  
 SPARKS ST.

**W. A. CURRIE**

OUR EXHIBIT OF CHOICE AMERICAN WALL  
 PAPERS CAN'T BE BEAT.

183 BANK ST. Telephone 1203

**F. X. MARTIN** \* **GENERAL DRY GOODS,**  
 110 MAIN STREET, HULL.

**THE SUN LIFE** Policies are **WORLD-WIDE** as to Residence and Travel  
 JOHN R. REID, Manager, } Eastern Ontario.  
 M. H. McWILLIAMS, Cashier, }

228 CHA OTTAWA CITY DIRECTORY. CHA

Chalifoux Miss Eugenia, ttrs H H Pigeon, b 226 St Patrick  
 " Jean Bte, fireman, h 16½ Boteller  
 Chalker Wm H, coll Water Works Office, h 14 Peter  
 Chalmers Robert, geologist Geo Survey, h 72 College av  
 Chaloner Charles F X, clk chief eng br Dept Public Works, b 56 Albert  
 Chalverat Justin, cook 122 Sparks  
 Chamailard Edmond, lab, h 108 Sherwood  
 Chamard Jean, asst P O inspector, b St Lawrence Hall  
 Chamberlain Addison P, driver, h 150 Rochester  
 " Alban E, clk ptg br Dept Pub Ptg, 1 s s Mutchmor, 9 w Bank  
 " David C, acct misc br H of C, h 352 Somerset  
 " Harold, messr Ptg Bureau, 1 s s Mutchmor, 9 w Bank  
 " Horace W, carp C A Ry, h 42 First av  
 " James R, draughtsman eng br Dept Rys and Canals, h s s Mutchmor, 9 w Bank  
 " Rosa, dom, 212 Concession  
 Chamberlin A thur, blksmith, b Bishop's Hotel  
**Chamberlin Edson J. General**  
 Manager Canada Atlantic Railway and Manager O A & P L Ry Co, 82½ Bridge and 46 Elgin, h 333 Metcalfe  
 " Howard, let car P O, h 97 Cambridge  
 " James E (Stonhouse & Chamberlin), h 39 Somerset  
 " James S, bkpr Shepard & Morse Lumber Co, 46 Elgin  
 " Miss Mary, drsmkr, 1 408 McLeod  
 " Rufus G, constable Dom Police, h 408 McLeod  
 Chamber's Miss Annie M, tchr Elgin st school, b 170 Metcalfe  
 " Aurelia C (wid Wm D), h 266 MacTaren  
 " David, millwright, h 2 Cedar  
 " Miss Elizabeth M, clk Rogers & Morris Co, 1 155 McLeod  
 " James, groom Commercial Hotel  
 " Mary, dom 598 Wellington  
 " Wm, messr C A Ry, h 152 McLeod  
 Champagne Denis, agt, h 277 St Andrew  
 " F X, lab, h 11 McGee  
 " Isidore, mssr sec br Dept Public Works, res Clarkston Village  
 " Isidore, sweeper Ptg Bureau, h 342 St Patrick  
 " Jean Bte, steamfitter, 1 97 Water  
 " Leon, lab, 1 295 St Andrew  
 " Marcel, fireman, h 28 Martineau  
 " Monette (wid Louis), h 134 Nelson  
 " Napoleon, clk acct br P O Dept, 1 97 Water  
 " Paphnuc G, clk L H Nolin & Co, 1 236 Boulst, Hull

**Champagne**  
 " Roseanna, student, 1 28 Martineau  
 " Seraphim, carp Pub Works Dept, h 97 Water  
 Champness C S, prtr Ptg Bureau, 1 240 Maria  
 " Weldon, preventive office C H, h 240 Maria  
 Champoux Jean Bte, shoemaker A J Stephens, 1 154 St Patrick  
 Chandier Arthur J, 1 385 Bell  
 " Henry L (Chandler & Co), h 367 Bank  
 " James, plumber, h 49 Balsam  
 " Samuel R, steamfitter, h 385 Bell  
 " Thomas, messr Dept Rys and Canals, h 10 Metcalfe  
**Chandler & Co (Henry L Chandler),** Plumbers, Stoves, Tinware, etc., 367 Bank  
 Chantillon Arthur Z, carp J A Parr and tobacconist, 289 Bridge, h same  
 " Wm, mach Phillon & Co, res Hull  
 Chapeau Jeffrey, 1 267 O'Connor  
 " J R Ephrem, t-anstator votes and proceedings of journals H of C, h 62 Daly av  
 " Samuel E St O, clk Crown in Chancery, Privy Council, h 267 O'Connor  
 Chapman Albert, slsmn E J Le Dain, h 121 Balsam  
 " Albert F, cond C P R, n 70 Maple  
 " Alexander, turncock W W pump house, h 46 Sophia  
 " Casimir, lab, 1 38 George  
 " Christopher, lab, h 140 Balsam  
 " Christopher, jr, lab, 1 140 Balsam  
 " Simon, lab, h 32-38 George  
 " Thomas, lab, 1 38 George  
 " Wm H, plmbr McKinley & Northwood, h 88 Besserer  
 Charbonneau Adrien, coachman, 172 Elgin  
 " Albert, confr, b 208 Murray  
 " Albert, driver, 1 170 Cathcart  
 " Alexandre, coachman, h 170 Cathcart  
 " Alexandre, jr, carter, 1 170 Cathcart  
 " Alfred, carp, 1 170 Cathcart  
 " Alfred, cond, h 268 St Andrew  
 " Arthur, teller La Banque Nationale, h 424 St Patrick  
 " A Louis, porter Russell House, h 456 Besserer  
 " Cleophas, barber, h 456 St Patrick  
 " Miss C, ttrs D Hunter, res Hull  
 " C Henry, tlr W H Martin, 1 173 Church  
 " David, bkr A W & W J Iliff, 1 25 Waller  
 " Miss Edeste, 1 159 Water  
 " Edouard, lab, 1 355 St Andrew  
 " Miss Emilia, drsmkr, 488½ St Patrick, h same  
 " Felix, carriage mkr, h 25 Waller

**BRYSON, GRAHAM & CO.** | Ribbons and Laces

**Charbonneau**

- " Francis, jwlr, 490 Sussex, h 16 Murray
- " Francis, lab, h 435 Clarence
- " Frederick, lab, W C Edwards & Co, 1 170 Cathcart
- " George, cabt mkr, 1 218 Dalhousie
- " Gilbert, lineman O E Co, h 231 Dalhousie
- " Guillaume E, barber Wilfred Charbonneau, h 41 Church
- " Honore, lab, Pub Works Dept, h 490 St Patrick
- " Joseph, piler, h 427 Clarence
- " Joseph, tlr, E Leveille, 1 16 Murray
- " Miss Josephine, tirs D Hunter, res Hull
- " Louis, carp, h 402 St Andrew
- " Louis, tmstr, h 355 St Andrew
- " Louis jr, clk, Boston House, 1 355 St Andrew
- " Miss Mary L, dressmkr, 1 490 St Patrick
- " Maxime, appr, S Ouellet, 1 170 Cathcart
- " Maxime, pntr, J B Ackland, res Hull
- " Napoleon, lather, h n s Murray, 2 w Chapel
- " Napoleon jr, messr Lahaise & Pageau, 1 n s Murray, 2 w Chapel
- " Omer, driver, Ottawa Ice Co, h 143 Dalhousie
- " Omer jr, driver Ottawa Ice Co, 1 143 Dalhousie
- " Philomene, dom, 244 Concession
- " Pierre, barber, 30 Elgin, h 456 St Patrick
- " Raoul, prtr, 1 16 Murray
- " Timothee, driver, Pub Works Dept, h 173 Church
- " Victor, lab, h 91 Sherwood

**Charbonneau Vincent, Proprietor** Boston House, 218-222 Dalhousie, cor Church

- " Wilfrid, barber, 167 Sparks, h 68 Church
  - " Wm, lab, h 351 St Andrew
- Charest Antoine, draughtsman, h 119 Cambridge**
- Charette Annie, opr S & H Borbridge, 1 248 Water**
- " Elzear, lab h 203 St Andrew
  - " Isidore, culler, J R Booth, res Hull
  - " Joseph, shoemkr, h 28 St Joseph
  - " Joseph G, fireman, h 68 York
  - " Souverain, lab, h 150 Margaret

**Charier see Charrier**

**Charland Rev Vincent, res Dominican Convent**

**Charlebois Andre, contr, 79 Bolton, h same**

- " Cecile, dom, 18-24 Murray
- " Charles, carp, h 81 Ottawa
- " Denis, billiards, 163 Queen w, h same
- " Miss Elizabeth, dressmkr, 177 Dalhousie
- " Ephrem, studnt, 1 79 Bolton

**Charlebois**

- " Honore, cutter, Eugene Prieur, 1 469 Wellington

**Charlebois Joseph O, Grocer, Wine and Spirit Merchant, 249 Dalhousie, cor St Patrick, h same**

- " Miss Josephine, dressmkr, Mrs E Couillard, b 411 Sussex
- " J C, clk, P Baskerville & Bros, 1 177 Dalhousie
- " J Hermand, clk P Baskerville & Bros, h 177 Dalhousie
- " Louis N, clk, h 251 St Patrick
- " Louis P, clk Money order br, P O Dept, h 148 Church
- " Miss Maria, mus tehr, 177 Dalhousie
- " Rosanna (wid Ozeo B), 1 294 Wilbrod
- " Wilfrid, carp, h 42 Botelier
- " Wm, carp, h 104 LeBreton
- " Rev W, O M I, Prof., University of Ottawa

**Charles Henry, cabtmkr, h 76 Friel**

- " Joseph, litho Mortimer & Co, h 36 Lewis

**Charleson Alexander J, clk, 1 54 Primrose**

- " Edward, parcel clk C Ross & Co, 1 54 Primrose
- " John B, lumber broker, h 54 Primrose
- " Thomas P, clk A H Taylor, 1 54 Primrose
- " Wm G, slsmn McDougal & Cuzner, 1 54 Primrose

**Charon Jeremie, constable Dom Police, h 227 St Patrick**

**Charrette see Charette**

**Charrier Mederic, messr, h 238 St Patrick**

- " Michael H, eng. C P R, h w s, Fourth av

**Charron Adolphe, gro, 363 St Patrick, h same**

- " Adolphus, prtr J F Belanger, b 149 Nelson
- " Alphonse, studnt, 1 227 St Patrick
- " Amanda, dom, 506½ Sussex
- " Bruno, barber, G LaFontaine, 1 488 Sussex

- " Clemence (wid Paul), mlnr, 493 Sussex, h same
- " Miss Clementine, 1 493 Sussex
- " Denis, lab, h 22 Poplar
- " Miss Donald, dom, 76 Murray
- " Edouard, carter, h 183 York
- " Elie, lab, 1 22 Poplar
- " Eugenie, drsmkr, Mrs D Vezeau, b 60 Lloyd
- " Eusebe, lab, h 26 Poplar
- " Eusebe jr, lab, 1 26 Poplar
- " Ferdinand, carriage mkr, G McGillivray, 1 149 St Andrew
- " Miss Josephine, 1 e s Canal rd, 1 e of Concession
- " Leourna, dom, 890 Wellington
- " Louis, lab, J Herbert & Son, res Clarkston Village

**INSURE IN HOME LIFE Association of Canada. Assessment System. W. F. WADDELL, Agent.**

## C. B. TAGGART & SON

**Brokers, Houses for Sale and to Let**  
**RENTS COLLECTED. Phone 703**  
**Cor. BANK and WELLINGTON STS.**

**DAVID MANCHESTER** | FULL LINE of GENTS' 440-444 WELLINGTON ST. and 443-447 SPARKS ST. - FURNISHINGS -

**Charron**

- " Louis, draughtsman, arch br, Dept Public Works, h 404 Gilmour
- " Miss Louisa, dressmkr, Miss S Vallee, 1 22 Poplar
- " Miss Malvina, mlnr, Mrs C Charron, 1 493 Sussex
- " Olivier, mill hd, b 186 Middle
- " Pierre, 1 159 Water
- " Victor, lab, 1 26 Poplar
- " Vital, slsmn, h 493 Sussex
- " Wm, lab, b 30 Robert
- " Wm, photo, 460 Sussex, h 488 same
- " Wm J A, photo, Wm Charron, 1 488 Sussex
- Charter David, cutter, h 119 Turner
- " Wm H, lab, h 123 Bell
- Chartrand Adelard, lab, 1 80 St Andrew
- " Adeline (wid Louis), charwoman, 1 55 St Andrew
- " Alfred, lab, h 29 Redpath
- " Alphonsine, dom, 196 Murray
- " Celina, dom, 18-24 Murray
- " Delphine (wid Joseph), h 69 Cobourg
- " Miss Eugenie, ths, 1 254½ Clarence
- " Eva, ths, 1 110 St Andrew
- " Florence (wid Jean Eto), 1 138 Clarence
- " F X, carp, h 281 Water
- " Joseph, harnessmkr, b 42 Cobourg
- " Marguerite, cook, 435 Sussex
- " Marguerite (wid Pierre), h 254½ Clarence
- " Miss Melina, ths, 1 254½ Clarence
- " Michel, carp, h 80 St Andrew
- " Narcisse, 1 667 St Patrick
- " Odile E, clk, h 256½ St Andrew
- " Omer, lab, 1 80 St Andrew
- " Pierre, shoemkr, 1 254½ Clarence
- Chase Charles, cleaner, C A Ry, 1 87 Third av
- " Edward, eng, C A Ry, h 87 Third av
- Chasse Francis, confr, A L Trudel, res Hintonburg
- " J Alfred, clk, secys br, Dept Public Works, h 136 Osgoode
- Chat George, pntr, Geo Howe
- Chateauvert Alfred, carp, Phillon & Co, res Hull
- " Edouard, carp, Phillon & Co, h 298 St Andrew
- " Edouard, clk stats br Dept Agrl, h 122 King
- " G Edouard, ruler, Ptg Bureau, 1 122 King
- Chatelain Honore, Barrister,** Solicitor, etc, 569 Sussex, h 60 St Andrew
- Chatterton John H, tmstr, Wm Cochran, h 161 Queen w
- Chaudiere Hotel, Bernard M Devine, prop, 137-141 Queen w
- Chauvin Joseph, lab, h 120 Friel
- Checkley Francis S, clk, sec br, Dept Interior, h 8 Cooper
- " Harriet H (wid Rev W F), 1 8 Cooper
- " Miss Nora S, 1 8 Cooper

- Cheetham John B, mach, Victoria Foundry, h 20 Ellen
- " Rose, 1 20 Ellen
- " Miss Sarah, bkpr Star Laundry, 1 1 20 Ellen
- Chenevert Emile, prtr, Ptg Bureau, h 206 Water
- Cheney Charles, tobacconist, 48 Queen w
- " Clifford, studnt, b 58 Albert
- " George G, mach, Victoria Foundry, 1 176 Concession
- " Herbert N, clk, Eb Browne, 1 176 Concession
- " John, baker, Mrs A Slinn, res Hull
- " Josiah F, foreman, h 176 Concession
- " Orla M, dynamo tender O E Co, 1 176 Concession
- " Samuel T, lumber, 141 McLeod, h 63 Metcalfe
- " Wm H, packer postal stores br P O Dept, h n s Third av, 1 e O'Connor
- Chenier Alexandre, lab, h 47 Angelsea square
- " George, bdg hse, 47-49 Murray
- " Leon, collarmkr S & H Borbridge, 1 84 Augusta
- " Miss Marie L, 1 159 Water
- " Sevigne, baker Mrs A E Slinn, res Hull
- Cherry Adelia E (wid Wm), h 189 Bay
- " Arthur L, armature winder O E Ry Co, 1 33 Somerset
- " Miss Elizabeth, 1 176 Creighton
- " Miss E F, mlnr Miss E Armstrong, 1 33 Somerset
- " Miss Flora, 1 176 Creighton
- " Harold G, clk, 1 33 Somerset
- " James, litho Mortimer & Co, h 253 Lyon
- " John, gdnr, h 176 Creighton
- " John, prtr Dept Interior, h 227 McKay
- " Miss Mary, 1 176 Creighton
- " Samuel, carp Pub Wks Dept, h 33 Somerset
- " Wm, messr acct br, P O Dept, h s s Rideau Terrace, 2 e Springfield rd
- Chesley Henry N P, clk Savings Bank br, P O Dept, h 371 Maclaren
- Chestley Albert E, 1 954 Bank
- Chevrier Adele (wid Alfred), h 396 St Patrick
- Chevrier Adrien D, Proprietor** Victoria Hotel, 207-209 St Patrick
- " Albert A, student, 1 14 Henderson av
- " Alfred H (Chevrier & Limoges), h 20 Murray
- " Miss Auxile, smstrs, 1 396 St Patrick
- " Miss Blanche, mus tchr, 35 Cooper
- " Edmond, hotel and livery, 453 Sussex

**BRYSON, GRAHAM & CO.** | CARPETS and OIL CLOTHS

# High Explosives, Trioline | OTTAWA POWDER CO., Ltd.

20 Central Chambers, 46 Elgin St.

CHE

OTTAWA CITY DIRECTORY.

CHR

231

**Chevrier**

- " Edmond jr, clk Edmond Chevrier, 1 453 Sussex
- " Eugene L, clk P O, h 451 Rideau
- " Gustave, confy 208 Dalhousie, h same
- " Joseph A, clk Ry M S, h 14 Henderson av
- " J Alphonse, fromer L E Chevrier, h 113 Chapel
- " Louisa D (wid Ephrem), clk P O, h 35 Cooper
- " Ludger A, clk T Lindsay & Co, h 114 Water
- " Miss Lydia, b 404 Gilmour
- " L Eugene, pictures 523 Sussex, 1 113 Chapel

**Chevrier Rodolphe, Physician**

Office and Residence 168 Daly av, Telephone No 796

- " Rodolphe, clk Bryson, Graham & Co, h 195 Augusta
- " Ulric, baker E Renaud jr, h 390 St Patrick
- " & Limoges (Alfred H Chevrier, Noel Limoges), hotel, 18-24 Murray

**Cheyne James, coachman Gov-Gen, Rideau Hall**

**Child Jesse, bkmsmith Ottawa Gas Co, h 367 Cumberland**

**Children's Hospital, Miss H J R Green-Armytage matron, 199 Wurtemberg**

**Chilton Benjamin, messr Privy Council Office, h 397 Elgin**

**" James P, clk P O, h 186 Ann**

**Chiodo Paolo, lab, 1 42 Britannia**

**Chipman Clarence J H, resident phys Protestant Hospital, h 544 Rideau**

**" Wm, mngr Singer Mnfng Co, h 149 Sparks**

**Chisholm Arthur, private secy Minister Interior, h 234 Lisgar**

**" Miss Bella, 1 337 Dalhousie**

**" John, brkman, b 137 Queen w**

**" John, clk Dept Justice, 1 170 Metcalfe**

**" John A, slsmn J A Seybold & Co, 1 337 Dalhousie**

**" Mary E (wid Duncan), h 337 Dalhousie**

**Chisnall Edward E, foreman T W Chisnall, 1 317 Maria**

**" Thomas E, bkpr Ahearn & Soper, 1 317 Maria**

**Chisnall Thomas W, Livery, Hack and Boarding Stables, 68 Queen, h 317 Maria**

**Chittick Frederick C, asst acct Dept Agrl, rms 157 Gloucester**

**Chitty Alfred E, clk 1 15 Archibald**

**" Miss Bertha, 1 15 Archibald**

**" Catherine M (wid John), 1 15 Archibald**

**" Charles, mach Ahearn & Soper, 1 70 York**

**" Charles D, h 70 York**

**Chitty**

**" Miss Emma, 1 15 Archibald**

**" George L, timber insp Dept Indian Affairs, h 15 Archibald**

**" Melville, electrician O E Ry Co, 1 70 York**

**" Wm, carp, h 407 Gloucester Chivers Samuel, gdnr J Graham, h 9 Avon Lane**

**Cholette Marguerite, dom, 117 Murray**

**Choque Nicholas, saw filer, h 113 Augusta**

**Choquette Amedee, btchr 383 Daly av " Antoine, prtr Ptg Bureau, h 64 Water**

**" Charles, fireman, h 26 Botelier**

**" Doris, bdg hse, 37 Murray**

**" Miss Florence, drsmkr L N Poulin, 1 410 St Patrick**

**" Gilbert A, lab, h 410 St Patrick**

**" Jean A, messr The Senate, 1 410 St Patrick**

**" Joseph, prtr Ptg Bureau, h 59 Cathcart**

**" Miss Juliette, bkbndr, 1 26 Botelier**

**" Miss Laura V, clk, 1 410 St Patrick**

**" Seraphin, student, 1 26 Botelier**

**Chouinard Andre, lab, h 432 Clarence**

**" Charles W, clk Allen, Burroughs & Co, 1 41 Cambridge**

**" Guillaume, slsmn T Lindsay & Co, h 41 Cambridge**

**" Guillaume jr, slsmn, b 223 Wellington**

**" Harry, cash boy T Lindsay & Co, 1 41 Cambridge**

**" Pierre, sweeper Ptg Bureau, h 30 Clarence**

**Choules Richard, driver W H Cuddie & Co, h 690 Albert**

**Christ Church (Episcopal), s s Sparks, bet Lyon and Bay**

**Christian Brothers, Bro Patrick director, 161 George**

**" Brother's School, Bro Cantien director, 36 Anglessea sq**

**" Bros' School, Bro Philadelphus director, Sussex, n e cor Church**

**Christian Charles, Proprietor Nicolet House, 10 Besserer, cor Sussex**

**" John, 1 33 Clarence**

**" Thomas, caretkr, h 488 Cumberland**

**Christiano Giavanni, lab, 1 42 Britannia**

**Christie Alexander, carp, h 35 Lochiel**

**" Miss Belle, tchr Coligny Ladies' College, 1 74 Elgin**

**" Miss Christina, 1 119 Elm**

**" George R, slsmn John M Garland, 1 79 James**

**Christie, Greene & Greene (John**

**Christie, George M and Wentworth Greene), Barristers, Solicitors, etc, 110 Wellington**

**" Henry, student, 1 413 Theodore**

**" Herbert F, cond G T R, 1 79 James**

PANTS OVERALLS AND WRAPPERS

Mfrs. PERLSON MFG. CO. OTTAWA, ONT.

**W. A. CURRIE**

**The Peoples' Paper Hanger and Sign Writer. — 183 BANK ST. - Telephone 1203**

The Policies of the **SUN LIFE** are absolutely Unconditional. **JOHN R. REID,**  
*Mgr. Eastern Ontario,*  
**M. H. McWILLIAMS, Cashier.**

**GENTS' FURNISHINGS and READY-MADE CLOTHING.**  
**110 MAIN STREET, HULL.**

**F. X. MARTIN \***

**Christie**

- " Miss Jessie B, clk Customs Dept, 1 74 Elgin
- " John (Christie, Greene & Greene), h 211 Concession
- " John, mldr John Graham, 1 99 Sherwood
- " John H R, checker H N Bate & Sons, 1 45 Somerset
- " Margaret (wid Alexander), h 413 Theodore
- " Martin, cigars 471 Wellington, h same
- " Mary A (wid Thomas A), 1 211 Concession
- " Miss Minnie, 1 295 Metcalfe
- " Samuel, h 74 Elgin
- " Samuel H, agt Dawes & Co, h 390 Nepean
- " Wm J, acct Bank of Ottawa, h 282 O'Connor
- " Rev Wm M, h 79 James
- Christin Charles A. President**  
 Ottawa Ice Co and Soda Water Manufacturer 379 Wellington, h 375 same
- Chrysler Francis H, Q C (Chrysler & Lewis), h 87 Catherine
- Chrysler & Lewis (Francis H**  
 Chrysler Q C, J Travers Lewis), Barristers, rms 7-8 Ontario Chambers, 48 Sparks
- Chubbuck Charles E D, clk acct br, Dept Rys and Canals, h 289 Maria
- " Leonard, 1 289 Maria
- " Miss Sarah, h 285 Maria
- Chugg Charles, mill hd, h 135 Norman
- Chung Wing, Indry, 114 Bank
- Church Miss Caroline E, tchr Cedar St School, 1 696 Albert
- Church Clarence R, Physician**  
 and Surgeon 202 Elgin, h same
- " George, driver George May & Sons, h 18 Redpath
- " James E, brkman C P R, 1 696 Albert
- " John, carp, h 696 Albert
- " Miss Margaret J, 1 137 Middle
- " of England Day School, Sisters of the Church, 443 Albert
- " of St Alban The Martyr, s w cor Daly av and King
- " of St Barnabas, Rev T Bailey B A, rector, s s James, 1 w Kent
- " of the Sacred Heart, s e cor Theodore and Cumberland
- " Robert, porter C P R, 1 696 Albert
- " Thomas, mill foreman Bronsons & Weston, h 137 Middle
- Chute Miss Reta, vocal tchr Sacred Heart Convent, b Y W C A
- Ciapetto Angelo, lab, 1 42 Britannia
- Ciappy Charles, fireman C P R, b 97 Duke
- " Delemore, drsmkr T Lindsay & Co, b 97 Duke
- " Jean Bte, slsmn T Lindsay & Co, b 97 Duke

Cilvestro George, lab, h 299 Preston  
 Cimon see Simon  
 Cirkel Frederick (A Huckels & Co), h 326-328 Queen

**CITIZEN, THE** (Daily)  
 A Live Local Paper Terms, \$5.00

"Honest," "Able," "Enterprising." Per Year  
 Some of its Specialties: Fresh and Original City News; Full Associated Press Reports; Daily Special Telegraphic Despatches; Reliable Commercial Summary. Publishes more Original matter than any other Paper in Eastern Ontario. The only Morning Daily between Toronto and Montreal.

**71 and 73 QUEEN STREET.**

- Citizen's Exchange and Loan Agency, E C Arnoldi Manager, 17 Metcalfe
- City Assessment Commissioners**  
 Office, A Pratt Commissioner, City Hall
- City Clerk's Office, John Henderson,** J P, City Clerk, City Hall
- City Collector's Office, Thomas W Thompson** Collector, City Hall
- City Directory and Map, The** Might Directory Co (Ltd), Publishers, James Fish Local Agent, 51 Sparks. For sale at above address also at J Durie & Son, 33-35 Sparks and C H Thorburn, 80 Sparks (See adv page 183)
- City Engineer's Office, Robert Surtees** City Engineer, City Hall
- City Hall, east side Elgin bet** Queen and Albert  
 " Hall Square, Elgin bet Queen and Albert
- City Health Office, Adolphe Robillard** MD, Medical Health Officer, City Hall  
 " Hotel, Michel Delorme prop, 46-48 Clarence
- City Registry Office, Alexander Burritt** Registrar, 66 Nicholas
- City Treasurer's Office, Thomas H Kirby** City Treasurer, City Hall
- City Waterworks Office, Robert Surtees** Manager, City Hall  
 Claffy Miss Nellie, clk T L Claffy, 1 555 Rideau
- Claffy Thomas L, Boots and** Shoes 116 Rideau, h 555 same  
 Claire Robert K, general agt C A R, h 275 McLeod
- Clairmont see also Claremont and Clermont  
 " Edouard, carp, h 258 Clarence

**BRYSON, GRAHAM & CO. | BLANKETS & FLANNELS**



**Clairoux** Emilien, trader, h 11 William  
 " Joseph, lab, h 167 St Andrew  
 " Nelson, blksmith J R Booth, res Hull  
 " Oswald, driver, 1 446 St Patrick  
 " Roch, blksmith J B Abbott, h 446 St Patrick  
**Clancy** Ignatius E, clk Wm Howe, 1 164 Besserer  
 " John, bkpr, h 164 Besserer  
 " Martin, asst eng Pub Wks Dept, h 271 Nicholas  
**Claremont** see also Clairmont and Clermont  
 " Albert, carp, h e s Langevin av, 1 n Beechwood av  
 " Robert, lab, h 89 Broad  
**Clarence** Hotel, Telegraph Lemay prop, 25-31 Murray  
**Clarey** see also Cleary  
 " John, plstr, h 337 Bell  
 " Julia, dom, 211 Concession  
 " Wm, plstr, h 377 Bell  
**Clark** Allan, boat capt, h 98 Creighton  
 " Allen jr, boat capt, h 35 Charles  
 " Andrew, lab, h 141½ Friel  
 " Annie, dom, 132 Daly av  
 " Miss Bella M, bkpr H A Brouse, 1 Ottawa East  
 " Charles A, packer money order br, P O Dept, h 203 Queen  
 " Charles E, slsmn John M Garland, h 213 Clarence  
 " Christopher S, clk immigration br, Dept Interior, rms 45 Victoria Chambers  
 " David, shingle sawyer Wm Mason & Sons  
 " David A, clk E J Le Dain, 1 349½ Wellington  
 " Duncan, clk Exchequer Court, 1 251 Cooper  
 " Edward W (McRae & Clark), res Nepean Tp  
 " Elizabeth (wid Thomas), 1 265 Bridge  
 " Emily, dom, 96 Queen  
 " George M, judge, rms 6-7 Victoria Chambers  
 " Mrs Hannah, dom, 418 Wellington  
 " Herbert, lab, h 694 Albert  
 " Ida, dom, 565 Albert  
 " James, condr C A R, h 415 Maria  
 " James, wks Robert McCloy, 1 420 Concession  
 " James A, fireman C A R, h 26 Second av  
 " Jane, dom, 80 Daly av  
 " Miss Jessie, 1 98 Creighton  
 " John, fireman, h 324 Maria  
 " John, lab, h 420 Concession  
 " John, sawyer J R Booth, res Hintonburg  
 " John A, yard master C A Ry, h 163 Florence  
 " John McD, harnessmkr S & H Borbridge, h 535 Albert  
 " Miss Julia, 1 98 Creighton

**Clark**  
 " Matilda (wid Thomas), car chr C P R, b 328 Albert  
 " Miss Maud M., clk dead letter br, P O Dept, 1 92 Waller  
 " Miss M A Gertrude, clk dead letter br, P O Dept, 1 92 Waller  
 " Philip, clk Cameron & Phillips, 1 535 Albert  
 " Richard, btchr Slattey & Terrance, res City View  
 " Richard, mason, h 100 Florence  
 " Richard J, policeman, h 404 Nepean  
 " Wm, waiter Grand Union  
 " Wm A, agt Dom Express Co, b Grand Union  
**Clarke** Ann (wid John), 1 37 Daly av  
 " Mrs Annie, bdg hse, 56 Albert  
 " Austin S, prtr, 1 69 Vittoria  
 " Charles E, clk of stady misc br, H of C, h 81 Florence  
 " Charles S, clk British Am Bank Note Co, 1 John T Mutchmor  
 " David, lab, b 42 York  
 " Mrs Elizabeth S, housekpr Protestant Hospital  
 " Emmet E, clk C A Ry, res Militia Store  
 " Ernest, engr, 1 69 Vittoria  
 " Ethel, dom, 483 Bank  
 " Frederick C, eng W C Gibson & Son, h 448 Clarence  
 " Harry jwlr, 1 69 Vittoria  
 " Harry G, packer postal stores br, P O Dept, h 225 Mackay  
**Clarke James, J P, Manager**  
 Sparks Estate, h 271 O'Connor  
 " James P, constable Dom Police, a 20 Gloucester  
 " Jane (wid John), 1 23 Division  
 " Miss Johanna, h 37 Daly av  
 " Rev John W, h 496 Ann  
 " Joseph, prtr Mortimer & Co, 1 20 Gloucester  
 " Margaret S (wid George W), 1 99 Gloucester  
 " Mary (wid Alexander), h 16 Emmett  
 " Minnie, ttrs J G Lyon, b 143 Clarence  
 " Nicholas W, lock master Canal Toll Office, h 19 Slater  
 " Patrick, clk Dept Militia and Defence, h e s Canal e, 1 s of Bridge  
 " Reuben, gro 134 Florence, h same  
 " Reuben jr, clk, 1 134 Florence  
 " Robert, 1 354 Bank  
 " Robert, trav agt, h 41 Cooper  
 " Robert A, clk C H, 1 271 O'Connor  
 " Roderick W, bkpr Kavanagh Bros, b 160 Canal e  
 " Sarah (wid Thomas), bdg hse, 69 Vittoria  
 " Walter L, student, 1 496 Ann  
 " Wm, 1 16 Emmett  
**Claroux** see Clairoux  
**Classe** Felix, raftsman, 1 358 Clarence  
 " Joseph, raftsman, 1 358 Clarence  
**Claude** Elle, foreman, h 53 Church  
 " Norbert, raftsman, 1 27 Church

**H  
O  
M  
E  
L  
I  
F  
E**

Policies are WORLD WIDE as to Residence and Travel.  
 Office, 152 BANK STREET.  
 W. F. WADDSELL, Manager Eastern Ontario.  
 (Assessment System)

# BUSH, BONBRIGHT & CO.

The HEINTZMAN & CO. PIANOS have no equal in Tone, Touch and Durability, which makes them the most popular instrument of the period.

234

CLA

OTTAWA CITY DIRECTORY.

CLU

**DAVID MANCHESTER**  
 Our Own Ready-Made Clothing. 440-444 WELLINGTON ST. and 443-447 SPARKS ST.

**Claude**

- " Pierre, h 214 St Patrick
- " Theogene, lab, 1 27 Church
- Clauson Robert T, bailiff, h 231 Bell
- Clauss Prosper, carter, h 266 Clarence
- Clayton Frank, chief clk survey record Dept Interior, h 131 Maria
- " Frederick C, clk Union Bank, 1 131 Maria
- " Herbert, 1 131 Maria
- " James A, clk, h 209 Daly av
- " K Frank, 1 131 Maria
- " Louis S, head waiter Grand Union, h 43 Alexander
- Clarey see also Clarey
- " Elizabeth, dom, 139 Queen
- " Francis, clk, 1 25 Daly av
- " James, driver G Hoggard, 1 25 Daly av
- " John, h 25 Daly av
- " John, lab, h 27 Crawford
- " Miss Louise, art needle work, 106 Bank, 1 122 Slater
- " Michael J, prtr Ptg Bureau, 1 25 Daly av
- " Patrick J, grocer, 103 Nicholas
- " Thomas, blksmith 220 Bell, gro 250 Bell, h 250 same
- " Thomas H, prtr Free Press, 1 25 Daly av
- Cleese Wm J, pntr Wm Howe, h 45 Archibald
- Cleave Miss Bella, mantlemaker C Ross & Co, 1 125 Vittoria
- " Wm J, slsmn Alex Workman & Co, h 127 Balsam
- " Wm T, boat builder, h 125 Vittoria
- Cleland George R, pullman car condr, h 36 Florence
- " Miss Grace, phone opr, 1 36 Florence
- " Miss Jessie, phone opr, 1 36 Florence
- Clement Calixte, lab, h 59 Ottawa
- " Delia, dom, 38 Water
- " Miss Emma, student, b 71 Murray
- " Jean, pntr, b 435 Sussex
- " Joseph, harnessmkr S & H Bridge, 1 67 Sherwood
- " Onias, mill hd, b 186 Middle
- " Miss Rose, tlrs R M McMorran, b 48 College av
- Clements Frances, dom, 232 Daly av
- " Jennie, dom, 437 Ann
- " Miss Lizzie, 1 136 Stanley av
- " Robert, mach hd W C Edwards & Co, h 136 Stanley av
- " Thomas P, waiter Russell House, h r 646 Cumberland
- Clemow Hon Francis, sec-treas Huronian Mining Co, h 575 Maria
- " Francis C (Powell & Clemow), h 556 Maria
- Clendenning Charles H, clk J R Booth, 1 443 Queen
- " Henry, eng C P R, h 443 Queen
- " Miss Mary F, 1 443 Queen
- Clendinnen Charles A E, bkfnshr Ptg Bureau, 1 11 Lochiel

**Clendinnen**

- " Rev George S, pastor Bell street Methodist Church, res Billings Bridge
- " Hannah (wid Dr John D), h 11 Lochiel
- " Thomas E, bkpr W C Gibson & Son, 1 11 Lochiel
- Clendinning C Henry, fitter, C A Ry, b 98 Frank
- Clerk of The Peace Office, Napoleon A Belcourt, Clerk of the Peace, County Court House, Daly av, s e cor Nicholas**
- Clermont see also Clairmont and Claremont
- " Miss Christine, 1 77 Broad
- " F X, shoes, 271 Rocheste., h 200 Division
- " John, lab, 1 200 Division
- Clewes John R, clk P O, b 79 William
- Clifford John, shoemaker, 251 Besserer, h same
- Clifton Amos, lab, 1 92 Sherwood
- " House, E C Hillman prop, 465-467 Wellington
- " Thomas, brakeman C P R, h 69 Division
- Cloran Miss Elizabeth J, mus tchr, 311 Cumberland, h same
- Close Charles W, prtr Ptg Bureau, h 267 Maria
- " George H, phys instructor Y M C A, b Windsor Hotel
- Closson Joseph, fruits, b 91 Murray
- Closte Miss Helen, 1 127 Besserer
- Cloutier Miss Augustine, drsmkr Miss A Sauve, 1 273 Bridge
- " A Joseph, clk Wm York, 1 273 Bridge
- " Damase, driver Geo A Harris, b 136 Murray
- " Delphine, dom, 451 Besserer
- " George, lab, Martin & Warnock, 1 267 Bridge
- " George E, confr, b 92 Cathcart
- " Henrietta (wid Joseph), h 273 Bridge
- " Jean Bte, shoemkr, O Durocher, h 246 Church
- " Joseph A, clk A A Fournier & Co, b 103 Queen w
- " Miss Josephine, dressmaker, Miss C Faubert, 1 353 Murray
- " J Eugene, barber H V Goolah, 1 120 Besserer
- " Louis, pntr, 1 273 Bridge
- " Napoleon, lab, b 166 King
- " Octave, lab Pub Wks Dept, h 237 Church
- " Severe, carp, h 353 St Patrick
- " Severe, carp Askwith & Neville, h 239 Water
- " Toussaint, carp, b 136 Murray
- Club des Amis, see Carlton Club
- " des Compagnons du Devon d'Ottawa, Lilo Joly sec, 81 Duke

# BRYSON, GRAHAM & CO.

**SILKS AND DRESS GOODS**

**J. STORR,**

**DECORATOR, HOUSE AND SIGN PAINTER**

*GLAZIER AND PAPER HANGER.*

---

**TINTING A SPECIALTY.**

---

404 BANK STREET - - OTTAWA.

---

ESTIMATES GIVEN FOR GENERAL REPAIRS.

---

**THE LARGEST** 

MANUFACTURERS OF

**TENTS, CAMP FURNITURE,**

FLAGS AND AWNINGS

 **IN CANADA.**

*Highest Awards for Our Goods Wherever Shewn.*

203 GOLD & SILVER MEDALS AND FIRST PRIZES

SEND STAMP FOR ILLUSTRATED CATALOGUE.

**Cole's National Manufacturing Co.,**

160 SPARKES STREET, - OTTAWA.

# Hanrahan Patent Automatic Refrigerator,

THE BEST IN THE WORLD.

GOLD MEDAL - CENTRAL CANADA EXHIBITION, 1889.  
BRONZE MEDAL, TORONTO INDUSTRIAL EXHIBITION, 1885

ALL SIZES FOR DOMESTIC PURPOSES  
CONSTANTLY IN STOCK.

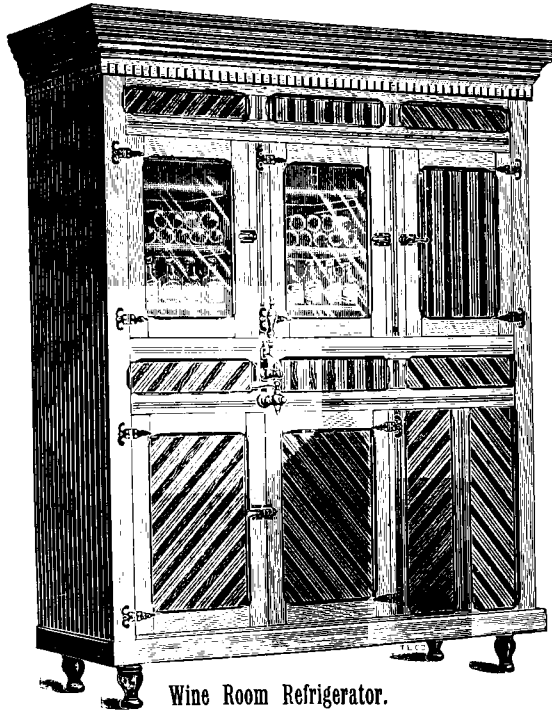

Special Sizes for Wine Rooms, Butchers, Grocers,  
Dairy, Florists, &c., &c., Made to Order.

Wine Room Refrigerator.

H. R. CLUFF,

MANUFACTURER,

326 Gilmour Street - - OTTAWA.

SEND FOR CATALOGUE.

# Dynamite, Trioline | OTTAWA POWDER CO., Ltd.

20 CENTRAL CHAMBERS, OTTAWA.

CLU OTTAWA CITY DIRECTORY. COL 235

**Cluff** Francis H, gro and flour, 234-236 Bank, h 340 Lisgar

**Cluff Henry R, Manufacturer of the Celebrated Automatic Refrigerator, Hanrahan Patent, 326 Gilmour, 1 340 Lisgar. (See adv opposite)**

" Isaac, 1 340 Lisgar

" Joseph, driver, h 344 Lisgar

" Norman, dentist, 1 Central Fire Station

" Sidney, wks H R Cluff, 1 Central Fire Station

" Thomas, guardian Central Fire Station, res same

" Wm H (W H Lewis & Co), h 56 Queen

**Coakley** Mary, dom, 31 Florence

" Sarah, dom, 114 Lisgar

" Thomas, lab, h 673 Maclaren

**Coallier** Victor, slsmn T Lindsay & Co, b 51 Duke

**Coates** John, pres Ottawa Gas Co, b 41 Gloucester

**Cobban** Michael, prtr Ptg Bureau, 1 10 Besserer

**Cobbett** Henrietta (wid John), h 464 Ann

**Coburn** see also Cockburn and Colborne

" Alexander H J, clk Ry M S, h 45 Augusta

**Cocharan** see also Corcoran

" Wm C, clk ins br P O, b 268 Maria

**Cochrane** Matthew, wood dealer, 16 Cedar, h same

" Sarah, dom, 482 Sussex

**Cochrane Wm, Blacksmith 110** Division and Wood Dealer 11 Cedar, h 11 Cedar

" Wm H, carp, h 572 Concession

**Cockburn** see also Coburn and Colborne

" Edward J, slsmn T Lindsay & Co, h 297 Lisgar

" Emanuel, ruler Ptg Bureau, h 355 Albert

" Euphemie (wid Richard), 1 519 Maria

" George, ruler James Hope & Co, 1 68 Slater

" Godfrey C, pressman, 1 359 Albert

" Richard E, jwlr Charles Addison, h 282 Bank

" Wm G, ruler James Hope & Co, 1 359 Albert

**Codd** George, messr Sec State Dept, 1 114 Emmett

" Sergeant James, orderly Gov-Gen's sec office, h 114 Emmett

" Mrs Mary, gro, 8 Macdonald, 1 114 Emmett

" Thomas J, carp C A Ry, 1 114 Canal

**Codd William, Proprietor The Hub Hotel, 548 Sussex**

**Code** Abraham, insp Weights and Measures, 206 Wellington, h 54 Cooper

" Albert, student, b 91 O'Connor

" Miss Clara, 1 54 Cooper

**Code**

" Edwin E, clk Poaps, Lamb & McDonald, b 90 Bank

" George, clk A Blyth, h 394 Clarence

" Hattie (wid Joseph), 1 253 Bank

" Miss Louise, 1 54 Cooper

" Mrs Mary, b 118 Bank

" Robert G (Code & Burritt), b Grand Union

" Thomas J, clk, acct's br, Customs Dept, h 370 Lewis

" Wm A, clk mail service br, P O Dept, rms 77 Albert

" Wm J, (Code & Beament), h 48 Daly av

**Code & Beament (Wm J Code, Thomas A. Beament), Barristers, Solicitors, Notaries, etc., 25 Sparks**

**Code & Burritt (Robert G Code Edmund F. Burritt), Barristers, 5-6 Carleton Chambers, 74 Sparks**

**Codville** John J, h 359 Cooper

**Cody** Maurice, fireman, C P R, b 92 Queen w

**Coffey** Bridget (wid Thomas), h 162 George

" Charles J, asst registrar County of Carleton, 1 162 George

**Coffey Patrick J, Registrar** County Carleton, County Court House, h 170 Nicholas

**Coffin** Frederick A, clk Finance Dept, res Skead's Mills

**Coghill** Robert, bksmith, 282 Sussex, h same

**Coghlan** see also Coughlin

James S, lumber, h 599 Somerset

**Cohen** Miss Elizabeth, mnfr, Miss A McDonald, 1 33 Daly av

" Hattie (wid Frank), 1 33 Daly av

" Jacob, dealer, h 33 Daly av

" Jacob P, mnfr, 1 33 Daly av

" Miss Minnie, clk, Bernstein Bros, 1 33 Daly av

" Philip, trav, Bernstein Bros, 1 33 Daly av

" Miss Rachael, mnfr Miss A McDonald, 1 33 Daly av

**Colabris** Franco, lab, 1 196 Margaret

**Colbert** Miss, civ ser., b Y M C A.

**Colborne Wm H, Groceries and Provisions, 696 Wellington, h 10 Cedar**

**Coldrey** Charles, eng, res City View Village,

" Edward, steamfitter, McKinley & Northwood, res Russell rd

**Cole** Alexander G, Manager Cole's National Mfg Coy, h 269 Slater

" Benjamin V, plate ptr, h 240 Gloucester

" Miss Bridget, dressmkr, 92 Nicholas

" Christina (wid Charles), h 219 Cedar

" Ephraim G, bksmith, h 302 Albert

" Frederick, fireman C P R, 1 219 Cedar

**PAINTING AND PAPER HANGING**  
**P. STEWART,**  
 236-238 Sparks St.

**W. A. CURRIE**

**OUR EXHIBIT OF CHOICE AMERICAN WALL PAPERS CAN'T BE BEAT.**  
**183 BANK ST. Telephone 1203**

# The SUN Life is a Canadian Company. (Office, Russell House Block 24 SPARKS ST.

236 COL OTTAWA CITY DIRECTORY. CON

MEN'S AND LADIES' FURS A SPECIALTY. 110 MAIN STREET, HULL.

F. X. MARTIN \*

**Cole**  
 " Harry W, clk, Bronsons & Weston, 1 25 Cambridge  
 " Hawley H, slsmn, T Lindsay & Co, 1 257 Lyon  
 " Henry, agt, h 257 Lyon  
 " Herbert G, plater, Seybold & Gibson, b 257 Lyon  
 " John, lab, h 87 Waller  
 " John F, train despatcher, C P R, h 259 Albert  
 " Miss Louisa, clk, R W Gibson, 1 53 Chapel  
 " Mary (wid Wm), nurse, 92 Nicholas  
 " May, dom, 402 McLeod  
 " Richard, h 480 Bank

**Cole Wm A. Real Estate, House and Loan Agent, 51 Sparks, b 25 Cambridge**

" Wm G, cond, C A R, b 39 Metcalfe  
 " Wm J, appr N Landry, res Janeville

**Cole's National Manufacturing Co., A. G. Cole, Manager, Manufacturers Tents and Awnings, Window Shades and Camp Furniture, 160 Sparks. (See adv opp page 234)**

**Coleman see also Colman**  
 " Alfred A, vet surg, h 551 St Patrick  
 " Edgar, vet studnt, 1 513 Rideau  
 " Miss Henrietta C, 1 513 Rideau  
 " Miss Lillian, clk sec br Dept Interior, 1 77 Albert  
 " Miss Louisa, clk I Pratt & Co, 1 125 Kent  
 " Miss Louise, h 513 Rideau  
 " Miss Matilda, 1 513 Rideau

**Colf Frederick, lab, h 153 Creighton**  
**Cclfer Miss Anastasia, clk, Robert Parker, rms 104 Queen**  
 " Nicholas, tinner, b 271 Bay

**Colgan see also McColgan**  
 " Ann (wid John), h 221 Church

**Coligny Ladies College, Miss J M McBratney, Principal, s w cor Albert and Bay**

**Collector of Customs, Z Wilson**  
 Collector, Postoffice Building

**Collectors City Office, T W**  
 Thompson, Collector, City Hall

**Collector's Office Waterworks,**  
 Edouard Pinard, Collector City Hall

**Collegiate Institute, John Mac-**  
 Millan, B.A., Principal, n s Lisgar, bet Canal and Elgin

**Collidoe Frederick, 1 196 Margaret**  
**Collier Henry, lab, h 356 Division**  
**Collin Mary, dom, 162 Clarence**

**Collins Miss Annie, 1 623 Wellington**  
 " Edward, car repr, C P R, h 22½ Third av (Bayswater)

" Emily (wid Edward), h 304 Cooper  
 " Frederick A, pntr Wm Howe, h 623 Wellington

**Collins**  
 " George, clk, reg br Sec State Dept, 1 327 Sussex  
 " Miss Hattie, clk Allen, Burroughs & Co, 1 623 Wellington

" James, lab, h 876 Wellington  
 " John, tmstr, J R Booth, h 202 Margaret

" Mary, dom, 83 O'Connor  
 " Michael, clk, savings bank br, P O Dept, h 359 Nepean

" Norah, dom, 161 Daly av  
 " Patrick, lab, h 127 Margaret  
 " Samuel, cond, O E Ry Co, h 38 Redpath

" Sarah (wid John), 1 202 Margaret  
 " Stephen, woodwkr, Ottawa Car Co, 1 359 Nepean

" Thomas, carp, Dept Board Works, 1 324 Maria  
 " Thomas, motorman O E Ry Co, h 112 Lorne av

**Collison James A, comp Free Press, 1 70 Eccles**

" Taylor W, paper mkr, h 70 Eccles  
**Colman see also Coleman**

" Lewis H, clk sec br, Dept Public Works, h 464 Besserer  
 " Mary E (wid James), h 464 Besserer

**Colmont Victoire, dom, 17 Anglesea square**  
**Colson see also Coulson**

" Frederick, acct cor br Sec State Dept, rms 186 Queen  
**Colter see also Coulter**

" Alexander, eng, h 654 Wellington  
**Colvin James, livery, 92 Arthur, h same**  
**Comfort Hannah (wid John H), 1 422 Gloucester**

**Commercial Hotel, Robert Elliott, prop, 71-73 York**

**Compagnie d'Imprimerie Le Canada (Ltd), La, Emmanuel Tasse, Pres, A. Laurencelle, Sec-Treas, 568-570 Sussex**

**Complin Henry Y, clk, Bank of Ottawa, b 185 Queen**  
**Condie Edward, brakeman, C P R, h 92 Eccles**

**Condon Henri, hotel, 49 Duke**  
 " Marie (wid Adelard), 1 192 Bridge  
 " Wm, yardman, 42 York

**Confederation Life Association,**  
 W A Lamb, agent, 52 Elgin  
**Congregational Church, s e cor Albert and Elgin**

**Congregation de Notre Dame (convent),**  
 boarding school for young ladies,  
 Mother Ste Cecilia, superioress,  
 34-38 Gloucester

" de Notre Dame (R C), Chapel, 145 Murray  
**Conklin James D, tchr, Collegiate Institute, b 20 Albert**

**Ccnley see also Connelly and Connolly**  
 " John R, 1 409 Gloucester  
 " Robert, carp, h 173 Cobourg

**Conley Robert H. Merchant Tailor, 213 Wellington, h 191 Bay**

**BRYSON, GRAHAM & CO.**

**Sheetings and Table Linens.**

**Conley**  
 " Thomas, cutter, R H Conley, h 191 Bay  
**Conlin** Wm, lab, Ottawa Gas Co, h 240 Cathcart  
**Conlon** Eliza, dom, 105 Vittoria  
**Conn** Hugh S, grain mer, h 366 Waverley  
**Connell** see also O'Connell  
 " Miss Annie, dressmkr, John Murphy & Co, 1 329 Clarence  
 " Edward A, civ ser, h 116 Henderson av  
 " James, stable man, Canadian Granite Co, h 99 Augusta  
 " John, blksmith, h 329 Clarence  
 " Miss Kate, clk, Mrs M Turner, 1 127 McTaggart  
 " Miss Katie, dressmkr L H Nolin & Co, 1 329 Clarence  
 " Mary, dom, 243 Daly av  
 " Michael, lab, h 127 McTaggart  
 " Owen J, driver, 1 329 Clarence  
 " Patrick, trav Wm Howe, b Queen Restaurant  
**Connely** see also Conley and Connolly  
 " Edward, clk sec br, Dept Interior, h 244 Concession  
**Connolly** Miss Frances C, clk P O Dept, 1 143 Wilbrod  
 " Hugh, carp, h 218 Bell  
 " John, marble cutter Canadian Granite Co, 1 368 St Patrick  
 " John D, plmbr, 1 409 Gloucester  
 " Joseph, student, 1 143 Wilbrod  
 " Maria (wid Denis), h 368 St Patrick  
 " Miss Mary, tchr, St Joseph's Separate School, 1 143 Wilbrod  
 " Michael T, clk K D Graham, 1 368 St Patrick  
 " Patrick, steamftr, h 206 Bay  
 " Patrick J, plmbr, h 409 Gloucester  
 " Patrick T, messr Aud Genl's Office, 1 143 Wilbrod  
 " Peter, messr Dept of Finance, h 143 Wilbrod  
 " Peter J, messr Dept Trade & Com, 1 143 Wilbrod  
 " Miss Sadie, mach Cole's National Mng Co, 1 409 Gloucester  
 " Wm J, plmbr, 1 409 Gloucester  
**Connor** see also O'Connor  
 " Charles A, trav J H Connor, 1 199 Theodore  
 " Daniel, lab, h 194 Murray  
 " Elizabeth, mus tchr, 145 Augusta  
**Connor James H. Manufacturer**  
 of Washing Machines, Wringers, and General Woodware 525 Sussex, h 199 Theodore  
 " James L, bkpr J H Connor, 1 199 Theodore  
 " Matthews F, chemist, 1 199 Theodore  
 " Wm, woodwkr R Thackray, h 145 Augusta  
 " Wm H, bkpr Seybold & Gibson, 1 145 Augusta  
**Connors** A Hardy, brkman C A Ry, 1 468 Elgin  
 " Frederick, lab, h 118 Pamilla

Conroy Charles, clk Finance Dept, h 173 Lisgar  
 " Christopher, lab, h 250 Concession  
 " J M, clk acct br, P O Dept, res Britannia Bay  
 " Mary (wid John), 1 110 Cumberland  
 " Minnie, dom, 222 Gloucester  
**Consolidated Plate Glass Co of Canada (Ltd)** The, Wm Howe agt, 20 Rideau  
**Constantineau Rev H A, O M I,**  
 Secretary, University of Ottawa, res same  
 " L Adolphe, messr Dept Pub Ptg, h 515 St Patrick  
 " Octave (wid Joseph), h 11 Charles Contagious Disease Hospital (unfinished), Porter's Island  
**Contractors' Association of Ottawa, E B** Butterworth sec-treas, 51 Sparks  
**Convent** Congregation, de Notre Dame, boarding school for young ladies, Mother Ste Cecilia, Superioress, 34-38 Gloucester  
 " Mother House of Grey Nuns, Sussex cor Water  
 " of Our Lady of Rosary, n w cor Primrose and Victoria av  
**Convent of the Sacret Heart**  
 (Grey Nuns), Young Ladies' Boarding School, Sister Theresa, Superioress, 198-224 Rideau  
**Conway** Charles, fitter Ottawa Gas Co, res Hintonburg  
 " Miss Dora, 1 Good Shepherd's Convent  
 " George, tlr J M Quinn, res Janeville  
 " John, turn cock W W P H, h 116 York  
 " Michael motorman O E Ry Co, res Cummings Bridge  
 " Michael E, packer postal stores br, P O Dept, 1 116 York  
 " Wm mill hd D O'Connor, res Hintonburg  
 " Wm jr, lab D O'Connor, res Hintonburg  
**Cooch** Charles let car P O, h 534 Gilmour  
 " Miss Elizabeth, ttrs, b 237 Bank  
 " Ida (wid Henry), ttrs J & R Craig, 1 536 Gilmour  
 " Wm, packer postal stores br, P O Dept, h 536 Gilmour  
**Cook** Albert, clk J R Booth, h 599 Albert  
 " Amelia F (wid Samuel), h 25 Mapl  
 " Arthur, carp, 1 373 Division  
 " Miss Augusta A, mlnr Mrs E Graham, 1 25 Maple  
 " Frank M, clk, 1 25 Maple  
**Cook Frederick, Canadian Correspondent** London Times, Telephone No 568, h 260 Daly av  
 " George H, eng W C Edward, h 19 Sussex n

Guaranteed Protection,  
 Prompt Payment of Claims,  
 The Most Liberal Conditions,

ARE SECURED BY A POLICY IN THE  
**HOME LIFE ASSOCIATION OF CANADA**

(Assessment System) | **W. F. WADELL**  
 District Agent  
 152 BANK STREET.

**DAVID MANCHESTER** HATS, CAPS 440-444 Wellington St. and 443-447 Sparks St. and FURS.

**BUSH, BONBRIGHT & CO.**

We carry a Large Stock of finest world-renowned **ORGANS and PIANOS** 158 SPARKS STREET.

**Cook**

- " Herbert A. measurer J R Booth, h 12 Sherwood
- " James, filer J R Booth, h 175 Rochester
- " James jr, clk, 1 165 Rochester
- " Mrs Louisa, b 193 Cumberland
- " Peter, appr Wm J Campbell, res Hintonburg
- " R Edgar, clk acct br, Dept Pub Ptg, h 82 Waller
- " Thomas A, mach, h 650 Wellington
- " Thomas W, electrician J R Booth, h 597 Albert
- " Waldron, steamfr, 1 177 Rochester
- " Wm, foreman, h 296 Bay
- " Wm, yardman, 477 Sussex
- Cooke Arthur, lab, h 21 Cedar
- " A Gordon O, cashier McKay Milling Co, res Janeville
- " Charles A, clk Dept Indian Affairs, rms 248 Albert
- " George G N, trav McKay Milling Co, res Janeville
- " Hannah, dom, 395 Ann
- " Jeremiah R, motorman, h 42 Oregon
- " Simon, mill hd, h 59 Sherwood
- " Sydney P, phy 108 Kent, h same
- Cool Magdaline (wid Leon), 1 374 Dalhousie
- Coombs Miss Mary F, h 351 Rideau
- Cooney Catherine (wid James), 1 119 Besserer
- " Edward, lab, h 119 Besserer
- " John C, tel opr C P R Tel Co, h 267 Besserer
- Cooper Charles, lab Ottawa Gas Co, res Janeville
- " Elizabeth (wid Henry W), h 350 Gloucester
- " Frederick, brass mldr Thomas Lawson, b 278 Albert
- " Henry, carp, h 80 James
- " Henry W, bkpr J & R Craig, h 663 Maclaren
- " Joseph, mason, h 346 Ann
- " J Howard, bricklyr, 1 346 Ann
- " Naomi (wid Wm S), mlr 10½ Nicholas, h same
- " Robert W, acct Rideau Canal Office Dept Rys and Canals, h 195 Florence
- " Walter B, cleaner C A Ry, h 352 Ann
- " Wm, cleaner C A Ry, 1 195 Florence
- " Wm, lab, 1 233 Division
- " Wm A, trav, 1 341 Lisgar
- Cope Alexander, clk Thomas Birkett, 1 167 Maria
- " Edward B, sec Normal and Model Schools, h 263 Maria
- " Harry B, clk L H Nolin & Co, 1 263 Maria
- " Wm V, clk Asst Supt Office C P R, 1 263 Maria
- Copping Albert, carp C A Ry, 1 178 Isabella
- " James H, contr 205 Slater, h same

**Copping**

- " J G Edmund, clk pat br, Dept Agrl, h 44 College av
- " Louis E, clk trade mark br, Dept Agrl, h 48 College av
- " Sarah J (wid Henry), h 178 Isabella
- Coppleman Samuel, pdlr, h 264 Clarence
- Copps Miss Mary Ann, nurse, 43 Water
- Corbell Albert, pntr, 1 223 Water
- " Amable, cab mkr, h 203 King
- " Edouard, let car P O, h 454 St Patrick
- " Elmpire, h 203 King
- " John, appr Edward Hall, 1 203 King
- " Louis, fireman, 1 223 Water
- " Louis, clk P O h 378 Clarence
- " Seraphin, foreman, b 47-49 Murray
- " Victor, mill hd, h 137 York
- Corbett Ellen (wid John), h 55 Dalhousie
- " Harold L, bkpr J G Butterworth & Co, h 102 College av
- " James P, mill hd, 1 55 Dalhousie
- " Miss Lola, b 91 O'Connor
- " Louisa, tchr, 1 55 Dalhousie
- " Martin J, mill hd, 1 55 Dalhousie
- " Michael, lab Ottawa Gas Co, 1 144 Augusta
- " Miss Minnie, clk, 1 91 O'Connor
- " Major Wm, clk, h 91 O'Connor
- " Wm, engr, h 263 Kent
- " Wm, watchman Ottawa Gas Co, h 104 Augusta
- " Wm, J, ins agt, 1 91 O'Connor
- Corcoran see also Cochrane
- " Miss Blanche, clk dead letter br P O Dept, 1 151 O'Connor
- " Caroline (wid Richard E), h 151 O'Connor
- " Miss Elizabeth, h 94 Waller
- " John, clk Major & Lafeur, 1 115 Nicholas
- " John, clk Ry M S, h 243 Lisgar
- " Lachlin, mill hd, b 186 Middle
- Corkill Lewis B, mldr John Graham, res Hintonburg
- Cormier Alfred, electrician Lambert Ross & Co, b Slater
- Corneau Andre, tmstr J R Booth, res Hull
- Corneil Charles, prtr, b International Hotel
- " C John, plmbr, h 209 Wellington
- Corneilus Charles, mill hnd, h 316 Creighton
- " Frederick, lab, h 314 Creighton
- " John, pntr Wm Howe, 1 314 Creighton
- Cornellier Alphonsine (wid Louis), b 62 Church
- " Miss Edith, b 62 Church
- Corning James, marker J L Corning, b 120 Queen
- " John L, billiards, The Russell, h 258 Maria
- Cornish Clarence, student, 1 16 Cliff
- " Frederick, eng, h 477 Cooper

**BRYSON, GRAHAM & CO.**

*Ribbons and Laces*



# High Explosives, Trioline | OTTAWA POWDER CO., Ltd.

20 Central Chambers, 46 Elgin St.

COR OTTAWA CITY DIRECTORY. COT 239

## Cornish

- " Horace, woodwkr R Thackray, 11 r 178 Middle
- " Reginald P, clk Can Bank of Com, b 185 Queen
- " Sara (wid Joshua), milliner, 42 Bank, h 16 Cliff
- Cornwall Richard, millwright, h 136 Wil- low
- Corporation Coal Weighing Inspector's Office, By Ward Market (new)
- " Weigh Scales, John Barrett weigh- master, n w cor Canal and Slater
- " Weigh Scales, James Campbell weighmaster, e s Elgin, nr C A Ry track
- Corridan Edward, h 325 Nepean
- Corrigan Miss Catherine, furrier R J Devlin, h 79 William
- " Dennis, bartender Feather's Hotel, b same
- " Elizabeth (wid Thomas), h 125 Tur- ner
- " George L D, clk Feather's Hotel, b 37 William
- " Miss Marguerite, furrier R J Dev- lin, b 79 William
- " Matthew, eng C P R, h 560 Welling- ton
- " Wm, messr Indian Dept, h 86 Ne- pean
- Corry James A, contr and bldr 332 Mac- laren, h same
- " John, carp, h 140 Florence
- Corsan Annie (wid Dr John), 1 371 Mac- laren
- Cosentino Antoine, lab, 1 42 Britannia
- Cosgrove Margaret, dom 194 Maria
- " Richard, motorman O E Ry Co, 1 432 Nepean
- Coste Louis N, chief eng tech br Dept Public Works, h 340 Stewart
- Costello Miss Emily, drsmkr 428 Sussex, h same
- " Miss Katie, mlr, 1 326 Lewis
- " Margaret, dom 380 Maria
- " Michael, eng Parliament Bldg, h 326 Lewis
- " Thomas, lab, h 675 Cooper
- Costigan Hon John, Minister of** Marine and Fisheries, h 232 Cooper
- " Thomas, messr Dept Pub Works, b 131 Bank
- Costin Miss Florence M, clk Dept Rys and Canals, 1 1 McKenzie av
- Cote see also Cottee
- " Albert (Cote & Archambault), 1 202 Dalhousie
- " Alfred, clk Mathe & Co, h 355 Clar- ence
- " Alfred, foreman pntr Pub Works Dept, h 21 College av
- " Alfred, prtr Le Temps, 1 29 Church
- " Miss Alice, tlr, 1 29 Church
- " Miss Amelia, dom 140 Murray
- " Athanase, tlr Chabot & Co, b 257 Rideau

## Cote

- " Augustin, foreman S & H Bor- bridge, h 45 Cobourg
- " Miss Corine, 1 223 Sussex
- " David, pntr C A Ry, h 383 St Pat- rick
- " Edouard, clk Cote & Co, 1 141 Church
- " Elzear, pntr, h 248 Water
- " Emma (wid Didace), h 310 Rideau
- " George, clk Bryson, Graham & Co, 1 29 Church
- " Guillaume H (Cote & Co), h 141 Church
- " Hubert, sewing mach agt, 1 331 Dalhousie
- " Isidore, barber F Lajoie, 1 223 Sus- sex
- " Isidore, paymaster acct br Dept Pub Works, h 451 Besserer
- " Isidore, stereo Ptg Bureau, h 29 Church
- " Isidore, j, cond O E Ry Co, 1 29 Church
- " Isidore, jr, prtr Ptg Bureau, h 139 Dalhousie
- " Joseph, carriage mkr S Leveille, 1 29 Church
- " Joseph, ins agent 114 Rideau, h 118 Clarence
- " Joseph, lab, h 231 Murray
- " Joseph, lab, h 180 Arthur
- " Joseph, prtr Ptg Bureau, h 233 King
- " Joseph I, watchmkr, b 161 Dalhou- sie
- " Julie (wid Joseph O), 1 213 Wilbrod
- " J Arthur, clk sec br Dept Interior, 1 213 Wilbrod
- " J Hector, clk Cote & Co, 1 141 Church
- " Louis, carp Pub Wks Dept, h 223 Sussex
- " Miss Malvina, 1 223 Sussex
- " Miss Marie, tlr 180 Arthur, b same
- " N Omer, clk land patent br Dept Interior, h 213 Wilbrod
- " P Martial, clk Dept Justice, res Bil- ling's Bridge
- " & Archambault (Albert Cote, Wil- frid Archambault), tailors, 259 Dalhousie
- Cote & Co (Guillaume H Cote)** Hats, Caps, and Furs, etc, 114 Rideau
- Cotreille Couronne, bkr W C Gibson & Son, res Mechanicsville
- " Maggie, bkr W C Gibson & Son, res Mechanicsville
- Cottage Building Association of** Ottawa (Ltd), George P Brophy President, C A Douglas Manag- ing Director, A Pratt Treasurer, N D Porter Secretary, 58 Sparks
- Cottee see also Cote
- " Albert T, ptr Mortimer & Co, 1 257 Bolton
- " Edith, nurse 81 Maria

**WEARHERCULES PANTS**  
 Made by  
**PERLSON MFG. COY**  
 OTTAWA, ONT.

**W. A. CURRIE**

**The Peoples' Paper Hanger and Sign Writer.**  
 183 BANK ST. - Telephone 1203

**F. X. MARTIN** \* MEN'S CLOTHING MADE TO ORDER  
 110 MAIN STREET, HULL.

**Cottree**

- " Ernest, litho Mortimer & Co, 1 257 Bolton
- " Jesse, h 257 Bolton
- " John, litho Mortimer & Co, 1 257 Bolton
- " Nathan C, mach, h 379 Rideau
- Cotter Elizabeth, dom 315 McLeod
- " John, carp, h 487 Lisgar
- Cottom Richard (Cottom & Warner), h 10 Macdougall av
- " & Warner (Richard Cottom, Charles Warner), harness, 34 By Ward Market sq
- Couche Annie (wid Wm), dom 70 Argyle av
- Coughlin see also Coghlan
- " D McAdam, journalist, h 96 O'Connor
- " James, fireman Wm Mason & Sons, res Mechanicsville
- " Mary A (wid Dennis), clk P O, 1 96 O'Connor
- Couillard Miss Catharine, tirs P Desjets, 1 199 Church
- " Mrs Ernestine, drsmkr, 411 Sussex
- Couillard House, Jean Bte Couillard** Proprietor, 99-101 Duke
- Couillard Jean Bte, Proprietor** Couillard House, 99-101 Duke, h 692 Wellington
- " Jean Bte, cook Christian Brothers' school (Sussex)
- " Theophile, fruits, 411 Sussex
- Coulson see also Colson
- " Margaret A (wid Edward), h 62 Salter
- " Miss Sadie, 1 62 Slater
- " Wm A, acct Free Press, b 135 Albert
- Coulter see also Colter
- " Daniel T, printer Free Press, res Ottawa East
- " John Y, lab, h 71 Ellen
- " Thomas A, appr J R Smith, 1 71 Ellen
- County Clerk's Office, Charles MacNab** Clerk, County Court House, Daly av, s e cor Nicholas
- County Court, J P Featherston** Clerk, County Court House, Daly av, s e cor Nicholas
- " Court House, Daly av, s e cor Nicholas
- County Crown Attorney's Office,** Napoleon A Belcourt County Crown Attorney, County Court House, Daly av, s e cor Nicholas
- " of Carleton General Protestant Hospital, Mrs Emily Gooderson matron, 589 Rideau
- " of Carleton Jail, Wm Kehoe governor, e s Nicholas, bet Daly av and Wilbrod

**County of Carleton Public School**

- Inspector's Office, A Smirle Inspector, County Court House, Nicholas, cor Daly av
- County of Carleton Registry Office,** P J Coffey Registrar, s s Daly av, e of Nicholas
- County Treasurer's Office, Wm Cowan** Treasurer, Court House, Daly av, s e cor Nicholas
- Courcelle Alphonse, btchr 85 Queen w, res Janeville
- Coursol Mrs Georgina, h 232 Daly av
- Coursolle Jacob, gro, 53 St Andrew, h same
- " Jean Bte, lineman C P R Tel Co, h 155 George
- " Joseph (J Coursolle & Co), h 119 York
- " J & Co (Joseph Coursolle), patent solicitors, 30 Wellington
- " Louis J, pat solicitor, h 128 Osgoode
- Coursolles C Henri, 1 262 Theodore
- " Toussaint G, asst law clk and chief French translator H of C, h 262 Theodore
- Court House, County of Carleton** Daly av, s e cor of Nicholas
- Courtechaine Felix, foreman, b 51-53 Murray
- Courtemanche Joseph, carp, h 262 Water
- Courtman John, messr Dept Militia and Defence, h 391 Bank
- Courtney Arthur, slsmn John Murphy & Co, b 107 Nepean
- " Dennis, messr sec br P O Dept, h 26 Alexander
- " Dennis G, messr sec br P O Dept, 1 26 Alexander
- " James, student, 1 26 Alexander
- " John, clk check br Customs Dept, h 107 Nepean
- Courtney John Mortimer,** Deputy Minister of Finance, h 460 Wilbrod
- " John S, 1 26 Alexander
- " Miss Lizzie M, clk dead letter br P O Dept, 1 26 Alexander
- " Reginald M, surveyor, 1 460 Wilbrod
- Courville Alfred, ba ber, 180 Bank, res Hull
- " F X, gro, 55 Division, h same
- " Gilbert, filer, h 172 Murray
- " Mrs Henriette, 1 159 Water
- " Joseph, mach hd New Jersey Match Co, h 2 r 178 Middle
- Cousens Eliza (wid Wm), h 180 Slater
- Cousens Wm C, Physician 92** O'Connor, 1 180 Slater
- Cousineau Alexandre, h 239 St Andrew
- " Alexandre, bake, h 464 Sussex
- " Alexandre, jr, bkr, h 210 Church
- " Anna (wid Toussaint), h 110 Water
- " Miss Dora, drsmkr, 137 Clarence
- " Edouard J, clk money order br P O Dept, 1 110 Water

**BRYSON, GRAHAM & CO.** | CARPETS and OIL CLOTHS

**Cousineau**  
 " Emma, dom, 274 Sussex  
 " Francis, messr, 1 110 Water  
 " James, lab, h 330 Bridge  
 " Jean P, jwlr 471½ Wellington, h same  
 " Joseph, tmstr J R Booth, res Hull  
 " Louis, carp, 12 Poplar, h 192 Division  
 " Maxime, btchr, h 34 Martineau  
 " Moise, carter, h 137 Clarence  
 " Philomene (wid Seraphin), fruits, 539-541 Bank, h same  
 " Prospere, lab, 1 135 Clarence  
 " Treffle, bkr G Marineau, 1 94 Nicholas  
 " Wilfrid, driver A Julien, 1 210 Church  
 " Wm, baker, 1 137 Clarence  
 " Wm A, plumber Pub Wks Dept, 1 110 Water  
 Cousins John, weighmaster, h 216 Murray  
 Cousitt Henry, prtr Ptg Bureau, b 206 Gloucester  
 Coutlee Rev O, prof University of Ottawa  
 Couture Didier, clk chief eng br Dept Pub Works, res Hull  
 " Didier, jr, cash boy Bryson, Graham & Co, res Hull  
 Couturier Alfred, eng, h w s Concession, 1 n of the canal  
 " Marcien, clk J J Finch, h 681 St Patrick  
 " Zoe (wid Augustin), 1 314 St Andrew  
 Couvillon see also Quevillon  
 " Octave, clk Bryson, Graham & Co, h 109 Nelson  
 Couvrette Andrew, driver W H Colborne, 1 40 Turner  
 " Eugene, barber C Reynold, 1 227 Murray  
 " Fingal, harnessmkr P H Wright, h 227 Murray  
 " Gedeon, lab, 1 40 Turner  
 " Jerome, tmstr, h 40 Turner  
 " Magloire, h 116½ Church  
 " Phleas, harness mkr, b 407 Clarence  
 Coveney Ellen (wid John D), h 665 Mac-laren  
 Cowan see also McCowan  
 " Alfred, bkpr, 1 91 Lloyd  
 " Alfred E (Cowan & Son), 1 227 Bay  
 " Ann, dom 90 O'Connor  
 " Miss Bertha A, stenog, 1 227 Bay  
 " Catherine (wid John), h 14 Lett  
 " Della, drsmk: Miss E L Sharp, res Hintonburg  
 " Eleanor (wid Wm), h 193 James  
 " Eliza A (wid Robert), h 522 Ann  
 " Miss Ella, 1 14 Lett  
 " Emily (wid Charles), h 393 Maria  
 " Frederick W, policeman C P R, 1 91 Lloyd  
 " George A, mason, 1 91 Lloyd  
 " Henry, clk Cowan & Son, 1 227 Bay

**Cowan**  
 " Henry H, bldr, 875 Wellington, h same  
**Cowan Holmes T, Proprietor**  
 Gilpin House, 593-597 Sussex, cor Besserer  
 " Hugh, com trav, b The Windsor  
 " James, bkr Mrs A E Slinn, 1 285 Bell  
 " James O, millwright, 1 14 Lett  
 " John (Cowan & Son), h 227 Bay  
 " John, eng, h 285 Bell  
 " John G, clk Grant Bros, 1 227 Bay  
 " Martha (wid George), h 91 Lloyd  
 " Miss Mary, asst treas Co of Carleton, 1 219 Nicholas  
 " Mary, cook 83 Maria  
 " Richard W, furrier, 1 163 MacKay  
 " Robert, cleaner C P R, h 357 Rochester  
**Cowan Wm, Treasurer County**  
 of Carleton, County Court House, h 219 Nicholas  
 " Wm, h 135 Cobourg  
 " & Son (John and Alfred E), grocers, 166 Sparks  
 Cowey Robert, mason, b Larkin House  
 Cowie Frederick W, civil eng eng br Dept Pub Works, rms 37-38 Victoria Chambers  
 Cowieson James, h 90 Nicholas  
 Cowley Robert H, tchr Collegiate Institute, b 20 Albert  
 Cox Ann (wid Ralph), h 53 Louisa  
 " Charles F, clk chief eng br Dept Marine and Fisheries, h 110 Daly av  
 " Edwin, sausage mkr The George Matthews Co (Ltd), h 218 Murray  
 " Ernest, prtr, 1 349 Gilmour  
 " Miss Eva M, mln: Miss Jennie Walker, 1 349 Gilmour  
**Cox George, Engraver and**  
 Lithographer, 35 Metcalfe, h 110 Lisgar  
 " James, lumber, h 662 Cooper  
 " Jane (wid James), h 349 Gilmour  
 " John A, 1 547 Maria  
 " John E, trav J G Whyte & Son, 1 83 Nelson  
 " Joseph A, thr 72 Bank, h same  
 " J Cromwell, lumber, b The Russell  
 " Miss Mary E, clk Bryson, Graham & Co, 1 53 Louisa  
 " Robert M, lumber buyer, b The Russell  
 " Wm, woodwkr R Thackray, 1 349 Gilmour  
 " Wm A, clk, 1 110 Lisgar  
 Coxon George, lab, 1 112 Arthur  
 " John, lab, h 112 Arthur  
 Coyle Hugh, bkr Charles Ledword, 1 82 Queen w  
 " Henry, jwlr 189 Bank, h same  
 " Joseph L, Ptg Bureau, b 292 Albert  
 " Lizzie, waitress The Windsor

**INSURE YOUR HOME** Life Association

HON. R. HARRIS, President  
 HEAD OFFICE, 100 KING ST. W.  
 TORONTO. W. F. WADELL, Agent at Ottawa.

**C. B. TAGGART & SON**

Real Estate Agents, Auctioneers, etc.  
 Tel. 703 Cor. Bank & Wellington Sts

# BUSH, BONBRIGHT & CO.

The HEINTZMAN & CO. PIANOS have no equal in Tone, Touch and Durability, which makes them the most popular instrument of the period.

**DAVID MANCHESTER** FINE TAILORING 440-444 WELLINGTON ST. and 443-447 SPARKS ST. : A SPECIALTY :

- Coyles James S, blksmith's helper C A Ry, h s s Ann, 3 w of Bay
- Coyles Angus H, news agt C A Ry, 1 82 Third av
- " Ellen (wid Wm), gro, 82 Third av, h same
- " Frederick W B, appr, C A Ry, 1 82 Third av
- " Noel, news agt C A Ry, 1 S2 Third av
- Crabb Miss Emma, clk Mrs M E Crabb, 1 212 Bank
- " Frederick, carp, 1 212 Bank
- " Miss Jennie, mlnr, 1 212 Bank
- " John K, slsmn Macdonald Bros, 1 212 Bank
- " Mary E (wid John), mlnr, 200 Sparks and 212 Bank h 212 Bank
- Crabtree Archibald, cash boy Bryson, Graham & Co, 1 127 Slater
- " Benjamin, studnt, 1 127 Slater
- " Berwick G, clk E B Plunkett, 1 127 Slater
- " Elizabeth (wid John), h 127 Slater
- Craig Alexander, bell boy Rideau Club, 1 772 Concession
- " Miss Bernice, bkpr Joseph Craig, 1 116 Frank
- " Charles, woodwkr R Thackray, 1511 Maria
- " Charles H, carp, h 511 Maria
- " David, lab Ottawa Gas Co, h 304 Dalhousie
- " Miss Elizabeth, 1 339 McLeod
- " Frederick G, clk, h 133 Elgin
- " George, btchr Wm Hyde, 1 340 Sparks
- " Horace G G, clk Henry Watters, 1 116 Frank
- " Miss Ida J, asst supt Lady Stanley Institute, 1 68 Bank
- " James, btchr Wm Hyde, 1 340 Sparks
- " John, carp C A Ry, 1 553 Gilmour
- " John, horticulturist Experimental Farm
- " John, tlr, 1 288 Bay
- " Joseph, sewing machines, 154 Bank, h 116 Frank
- Craig J & R (Robert N Craig),** Merchant Tailors, 105 Sparks. (See adv page ix.)
- " Mary (wid Alexander) h 772 Concession.
- " Mary, dom, 315 Cooper
- " Robert, harness, 232 Wellington, h 553 Gilmour
- " Robert, messr Sergeant-at-Arms br House of Commons, h 14 James
- " Robert N (J & R Craig) h 280 Albert
- " Rufus, bkpr, h 506 Kent
- " Sarah J, dom, 630 Wellington
- " Thomas, bed mfr B Haram, 1 340 Sparks
- " Thomas, carp, h 27 Balsam
- " Thomas, lab, h 489 Ann
- " Wm, coachman Mrs Blackburn, 1 50 Thomas

- Craig**
- " Wm A, fnshr Almer & Son, 1 340 Sparks
- " Wm C, shoemkr, 340 Sparks, h same
- " Wm H, clk, C A R freight office, 1 288 Bay
- " Wm J, cashier Dom Ex Co, h 23 Cambridge
- " Wm J, roofer, 185 Flora, h same
- Craigie Minto, lath sawyer, h 138 Middle
- " Peter M, mason, h 27 Spruce
- Crain Frederick H, mason, 1 425 Gilmour
- " George A, bldr, 425 Gilmour, h same
- " Hiram A, bldr, 642 Concession, h same
- " Louis, brklayer, b 72 O'Connor
- " Martha A (wid Robert), h 425 Gilmour
- " Robert, brklayer, 1 642 Concession
- Crain Rolla L, Printer 402 Wellington,** h 642 Concession. (See adv opposite.)
- Cram Miss Maggie, drsmkr, 1 290 Bay
- " Robert H, cond C P R, h 294 Bank
- Cramf Abraham, pdlr, h 37 Rose
- Cramm Jennie, dom, 307 Ann
- Crane Rev Edward, pastor, Bell st Methodist, h 26 Raymond
- Crannell Levi, secy-treas Bronsons & Weston Lumber Co (Ltd), h 57 Preston
- Cranston James, yardman, 122 Sparks
- " Miss Jennie, h 133 Nicholas
- " Miss Sophia, laundress Star Laundry, 1 133 Nicholas
- Crawford Alfred B, pntr, b 223 Wellington
- " Miss Annie J, 1 88 York
- " Miss E Grace, tchr, Coligny Ladies' College, 1 same
- " James B, slsmn John Crawford, 1 85 York
- " John, agrl implts, 62 George, h 88 York
- " Samuel E, barkpr Royal Exchange Hotel
- " Stewart L, slsmn John Crawford, 1 89 Maria
- " Wallace, cond, C P R, h 596 Albert
- " Wm B, produce, 52 By Ward Mkt sq
- Crawley Alfred, general agt Confederation Life Assn, 52 Elgin, h 596 Rideau
- " John, tlr, J R McNeil, h 12 Percy
- " Thomas, h 15 Lochiel
- " Wilfred, bell boy Grand Union
- Crebassa Charles, watchmkr F & J Grant, b 125 Cumberland
- Creeggan Miss Isabella H, stenog Kidd, Blanchet & Rutherford, 1 19 Slater
- Cregan Elizabeth, dom, 61 O'Connor
- " Ellen (wid James), 1 25 Arthur
- " James, lab, 1 231 Queen
- " Patrick, fireman No 1, h 25 Arthur
- " Wm, plstr, b 92 Queen w

# BRYSON, GRAHAM & CO.

**Overcoats and Underclothing**

"THE INK OF THE WISE IS WORTH MORE THAN THE BLOOD OF MARTYRS."

OFFICE STATIONERY  
A SPECIALTY

WE PRINT  
YOU PROSPER

ROLLA L. CRAIN

THE NEAT PRINTER

OTTAWA. - ONTARIO

402 WELLINGTON ST.

TELEPHONE 1013

THE BEST EQUIPPED OFFICE IN THE CITY FOR FINE WORK

CAREFUL ATTENTION TO ONE THING PROVES SUPERIOR TO GENIUS AND ART.—CICERO.

—This page is a sample of my work.—

## WHO PAYS THE PRINTER?

WHEN you go from shop to shop, getting competitive bids on a job of printing, giving it to the lowest bidder,

YOU DO

*Decorative flourish*

WHEN you pick out a good printer, giving him all your work, educating him to a knowledge of your tastes and needs, and paying him a fair price, your printed matter must be effective, and a substantial aid in selling your product. . . Who pays the printer? The customer,

HE DOES



# OTTAWA POWDER CO. Ltd.

Central Office, 20 Central Chambers,  
46 Elgin St., Ottawa.

CRE                      OTTAWA CITY DIRECTORY.                      CUD      243

Cregar Solomon, rag-picker, h 37 Rose  
Cregie John, tmstr, C Smith, res Hintonburg  
**Creight Francis**, lab, h 539 Rochester  
    " Louis, lab, h 138 Willow  
    " Moise, lab, h 541 Rochester  
**Creighton L J** Aylwin, law clk Master in Chancery, The Senate, b Rideau Club  
    " St Public School, John C Spence prin, cor Creighton and Dufferin rd  
**Cremul August**, lab, h 317 MacKay  
    " Leo, lab, 1 317 MacKay  
**Crepin Alexandre**, tmstr J R Booth, h 6 Commissioner  
    " Augustin, tmstr, h 94 Le Breton  
**Crerar James P**, clk Bank of Montreal, rms 240 Maria  
**Crevier A**, appr pntr Public Wrks Dept, res Gatineau Point  
**Crilly Hugh**, prop Montreal House, 92-94 Queen w  
    " John, lab, h 92-94 Queen w  
**Crites Eliza** (wid John), h 55 Turner  
**Croan Bruce**, carp, 1 205 Slater  
**Crochetiere**, see also Croisettiere and La Croisettiere  
    " Jean Bte, carp, h 455 St Patrick  
    " Joseph, electrician, 1 445 St Patrick  
**Croft Wm J**, groom T W Chisnall, b 136 Queen  
**Croisettiere** see also Crochetiere and Lacroisettiere  
    " Mrs Altiese, trs T Lindsay & Co, res Hull  
**Croll Charles B**, cond, O E Ry Co, 1 122 Slater  
    " Fred, checker J R Booth, b 91 Albert  
    " Ralph, pntr, b 218 Albert  
    " Wm, mldr J W Geddes, 1 218 Nepean  
**Crombie Elise** (wid Ernest), 1 188 Metcalfe  
**Cronin Annie**, opr S & H Borbridge b 12 George  
    " Miss Ella, proofreader, The Journal, 1 102 Cumberland  
    " James, yardman J G Warnock, 1 102 Cumberland  
    " Miss Maggie, slsldy Miss Jennie Walker, b 12 George  
    " Mary (wid Patrick), h 102 Cumberland  
    " Patrick, pntr J B Abbott, b 103 Nicholas  
    " Philip, plmbr, E Morgan, 1 102 Cumberland  
**Cronk Wm H**, clk Rogers & Morris Co, b 228 Maria  
**Crooks Agnes** (wid Wm), 1 82 Besserer  
    " John, clk Bryson, Graham & Co, 1 82 Besserer  
    " Samuel, lab C A Ry, h 82 Besserer  
    " Samuel jr, mldr Butterworth & Co, 1 82 Besserer  
    " Wm, car repairer C A Ry, 1 82 Besserer

**Crosby J Frank** (Crosby & Gemmell), 1 137 Bank  
**Crosby & Gemmell (J Frank)** Crosby, Wm Gemmell, Hatters and Gents' Outfitters, 137 Bank  
**Croshaw Miss Ida M**, pager, 1 322 Clarence  
    " Margaret (wid George), h 322 Clarence  
    " Wm R, driver W H Cuddie & Co, 1 322 Clarence  
**Cross Arthur**, bkr Walter Nixon, 1 12 Maple  
    " Frank, hostler McKay Milling Co, h 136 Head  
    " John W, millwright, h 21 Maple  
    " Samuel, linotypist Ptg Bureau, h 214 Nepean  
    " Wm, h 77 Waller  
    " Wm A, clk R McGregor, rms 168 Lyon  
**Croteau Henri**, coll, 1 76 Murray  
    " Magloire J, produce 34½ By Ward Mkt Sq, b 76 Murray  
    " Marie (wid Julien), h 146 Murray  
    " Miss Marie L, folder, 1 146 Murray  
    " Miss Rosalie, cashier A Beaudet, 1 219 Division  
    " Thomas, lab, h 219 Division  
    " Thomas jr, foreman Phillon & Co, 1 219 Division  
**Crotty Ann M** (wid Walter R), 1 185 Daly av  
**Crouch Robert A**, rubber stamps and ins agt 51 Sparks, res Cumming's Bridge  
    " Sydney, bkpr Dr L C Prevost, 1 425 Rideau  
**Crover Enghel**, lab Wm Cochrane, res Janeville  
**Crowe Thomas**, h 214 Murray  
**Crowle Mrs Emma**, laundress Rideau Club, 1 381 King  
    " George A Y, agt Dr Howard Medicine Co 51 Sparks, 1 381 King  
    " Julia (wid Wm), h 381 King  
**Crown Thomas A**, mngr Stroud Bros, b 79 William  
    " Timber Office, see Ontario Crown Timber Office  
**Crowson John**, waiter, h 195½ Clarence  
**Crozier Boadicea** (wid Thomas J), h 310 Lewis  
    " Miss Sarah, dom, 73 Clarence  
**Cruikshank Kate**, dom, 72 Elgin  
**CUDDIE, W. H. & CO.**  
    W. H. Cuddie.      John Robertson.  
**GENERAL CARTERS**  
196 Albert St. and Cor. Daly Ave. and Nicholas St.  
OTTAWA.      Phone 818.  
Moving and Pleasure Vans. Pianos Packed. Safes Removed. Boilers and all Heavy Articles Carted.  
Dealers in all sizes of Hard and Soft **COAL**  
**COMPARTMENT FURNITURE STOREHOUSE**  
Cor. Daly Ave. and Nicholas St.      Phone 819

**READY MIXED PAINTS** | **At 236 - 238 SPARKS STREET**

**W. A. CURRIE** Ready Mixed Paints, Oils, Glass, Putty, etc.  
183 BANK ST. Telephone 1203

**THE SUN LIFE** | Policies are **WORLD-WIDE** as to Residence and Travel  
 JOHN R. REID, Manager,  
 M. H. McWILLIAMS, Cashier, } Eastern Ontario.

244

CUD

OTTAWA CITY DIRECTORY.

CUR

**F. X. MARTIN** \* GENERAL DRY GOODS, 110 MAIN STREET, HULL.

Cuddie Andrew, carpet cleaner, h 213 Friel  
 " Andrew jr, carter 382 King, h same  
 " Thomas, let car P O, h 79 Nelson  
**Cuddie Wm H (W H Cuddie & Co)**, Coal, 196 Albert, h same  
 Cuff George, bdg hse, 142 Queen w  
**Culbert Charles G. Druggist, 233-**  
 235 Rideau, l 193 MacKay  
 " Miss Elizabeth, s e cor Metcalfe and Maria  
 " John (John Culbert & Son), h 193 MacKay

**CULBERT, JOHN & SON**

John Culbert. John L. Culbert.  
**INSURANCE, LOAN AND REAL ESTATE AGENTS.**  
 British America Assurance Co. - FIRE  
 London Guarantor and Accident Co. - FIRE  
 Lancashire, of England - FIRE  
 British and Foreign Marine - MARINE  
 Phenix, of Brooklyn, N. Y. - FIRE  
 Norwich Union Fire Ins. Society. MARINE  
 Phenix, of Hartford - FIRE  
 Ontario Mutual Life - LIFE  
 Mutual Life, of New York.  
 Appraisers for the Canada Permanent Loan and Savings Co.  
 Money to Loan on Real Estate Security.  
**REAL ESTATE VALUATORS. 'Phone 245.**  
**55 SPARKS STREET.**

" John L (John Culbert & Son), h 348 Maclaren  
 " Oliver E, student, l 193 MacKay  
 Cullen Kate, dom, 42 York  
 " Louisa, dom, 40 James  
 " Miss Mary, h 385 Friel  
 " Mary, dom, 50 Lyon  
 " Richard G, prtr Ptg Bureau, h 129 Maria  
 " Wm M, fruits 8 w s New By Ward Mkt, h 129 Augusta  
 Culligan John, h 91 Waller  
 Cuming Francis W C, clk land patent br, Dept Interior, l 49 Gloucester  
 " Kate (wid Wm), l 49 Gloucester  
 Cumming Donald, mason, h 96 Preston  
 " Miss Edith, minr, l 129 Marla  
 " John, clk Wm A D Lees, res Ottawa East  
 " Mrs Margaret, drsmkr 96 Preston, h same  
 " Miss Maud, l 129 Marla  
 " Robert, shoemkr, h 129 Marla  
 Cummings Annie (wid John F), h 49 Division  
 " Bridge, foot Rideau  
 " Charles C, gro, h 400 Theodore  
 " James, clk, b 63 William  
 " John, mill hd, b 161 Bridge  
 " Mary A, dom, 455 Cumberland  
 " Wm, l 41 George  
 " Wm jr, lab, h 41 George  
 Cundell Ann J (wid Thomas), h 608 Besserer  
 " George, pntr M E Dailey, h 120 Besserer

**Cundell**

" Mary (wid George), h r 187 York  
 " Wm J, clk T Shatton & Co, l 608 Besserer  
 Cuning Robert, mill hd, b 59 Sherwood  
 Cunningham Miss Aggie, minr, b 333 Wellington  
 " Alexander, motorman O E Ry Co, b 447 Clarence  
**Cunningham Chartres R, Secretary-Treasurer Metropolitan Loan & Savings Co, h 627 Wellington**  
 " Edward B, lab, h 211½ Lyon  
 " Miss Ethel, l 627 Wellington  
 " Francis H, clk acct br. Dept Marine and Fisheries, res Skead's Mills  
 " Miss Frank, minr Mrs S A Agret, b 83 O'Connor  
 " George, h 290 Rideau  
 " George de H, (Brigham & Cunningham), l 12 Bank  
 " James, clk Wall & Co, h 254 Besserer  
 " Miss Jessie, l 627 Wellington  
 " John, bkr 644 Cumberland, h same  
 " Margaret (wid James), h 12 Bank

**Cunningham Walter, Groceries,**

Wines and Liquors 288-290 Rideau, h 305 same  
 " W, brkman C P R, b 65 Sherwood  
 Cuper Alexander, labeller A Huckels & Co, b 326-328 Queen  
 Curley John J, clk Dept Interior, l 475 Sussex  
 " Julia, dom, 84 Concession  
 " Wm, lab Ottawa Gas Co, h 433 Clarence  
 Curran Bernard, lab Ottawa Gas Co, h 338 Cumberland  
 " Edward, lab, h 220 LeBreton  
 " Edward jr, lab, l 220 LeBreton  
 " Miss Elizabeth, warper Geo Dalglish, l 220 LeBreton  
 " Francis, senior messr and usher Supreme Court, h 98 Cobourg  
 " Mrs Francis A, h s s Ann, l w Bay  
 " Henry, woodwkr R Thackray, l 219 Bell  
 " Hugh, lab, h 397 Division  
 " James, eng, l 140 Creighton.  
 " James, lab, l 220 LeBreton  
 " John, l 197 Gloucester  
 " John, lab, h 219 Bell

**Curran Hon John J, QC, Solicitor**

General, Department of Justice, res The Russell  
 " Joseph, papermkr, h 70 Margaret  
 " Michael, lab, b 85 York  
 " Morris, lab Ottawa Gas Co, h 140 Creighton  
 " Patrick, papermkr, l 219 Bell  
 " Patrick, steam fitter, l 140 Creighton  
 " Robert, lab, l 220 LeBreton  
 " Wm, h s s Ann, l w Bay  
 " Wm, driver John Heney, h 171 Canal w

**BRYSON, GRAHAM & CO. | BLANKETS & FLANNELS**



**Curran**  
 " Wm, lab, 1 220 LeBreton  
 " Wm S, student, 1 s s Ann, 1 w Bay  
**Currell Daniel**, confy, 1 128 Florence  
 " John, lab, h 463 Maria  
 " Maggie, dom, 24 Lisgar  
 " W James, driver Eb Browne, h 461 Maria  
**Currie** see also Curry  
 " Alexander W, dentist, h 78 Florence  
 " David J, appr W A Currie, 1 Robert Currie  
 " Edward G, carp, 1 Robert Currie  
 " Francis, gro 247 Lyon, h 315 Nepean  
 " James, 1 78 Florence  
 " Miss Jessie H, clk Dept Rys and Canals, 1 78 Florence  
 " Lorne, mach 74 Bank, h same  
 " Miss Maggie, 1 Robert Currie  
 " Neil, messr stamp br, P O Dept, h 49 Stewart  
 " Robert, mkt gdnr, h s s Rideau Terrace, 1 e of Dufferin rd  
 " Robert J, gdnr, 1 Robert Currie  
**Currie Wm A. Decorative Painter**, Wall Paper and Painter's Supplies 183 Bank, h 185 same (See right bottom lines)  
**Currie W & F P & Co. Drain Tiles and Builders' Supplies**, 100 Grey Nun St Montreal P Q (See adv inside back cover)  
**Currier Hannah** (wid Joseph M), h 80 Sussex n  
 " James E W, private secy Minister Rys and Canals, h 190 Wellington  
 " Lewis A, upholsterer Jacob Erratt, 1 200 Nicholas  
 " Lewis D, caretkr, h 200 Nicholas  
 " Thomas W (T W Currier & Co), h 244 Besserer  
**Currier T W & Co (Thomas W Currier, Clinton M Woodburn)**, Furniture dealers, 186-190 Rideau  
 " Wm G, tir J & R Craig, 1 200 Nicholas  
**Curry** see also Currie  
 " Daniel, lithographer, 1 95 Augusta  
 " Miss Ella, tchr Coligny Ladies' College, 1 same  
 " James C, uphol Bryson, Graham & Co, 1 95 Augusta  
 " James P, express 95 Augusta, h same  
 " John, foreman, b International Hotel  
 " Joseph A, cutter, Two Macks, 1 89 Maria  
 " Patrick, driver, h 73 Augusta  
**Curson Benjamin**, blksmith, h 118 Augusta  
 " James, pntr, 1 118 Augusta  
**Curtis David**, cellarman Bodega  
 " John, wigmkr E Miles, res Billing's Bridge  
 " Nathan W, clk dead letter br, P O Dept, h 416 Slater  
 " Wm, tmstr McKay Milling Co, h 79 Creighton

Cushing Arthur, mngr Bishop's Hotel  
 " Augustus, 1 362 Cumberland  
 " Edward, bkpr J G Warnock, h 362 Cumberland  
**Cussans Henry**, soda water mnfr, h 115 George  
 " John E, weigh master C C Ray & Co, h 45 Boteller  
**Cusson Angelique** (wid Maxime), candy, 85 Dalhousie, h same  
 " Arthur, hostler, 1 256 St Patrick  
 " Miss Cordella, ironer M M Pyke, 1 136 Water  
 " Ida, ironer M M Pyke, 1 136 Water  
 " Joseph, 1 159 Water  
 " J Edmond, clk records br, Dept Pub Works, h 256 St Patrick  
 " Leocadie (wid Edmond), h 256 St Patrick  
 " Marie (wid Isidore), h 136 Water  
 " Urgele, fireman No 4, 1 256 St Patrick  
**Custom House, Benjamin**  
 Batson Collector, P O Building  
**Customs Exam Warehouse**, Thomas Patterson, appraiser, 21 Sparks  
**Cuthbert Thomas**, harnessmkr E P Hall, h 93 Poplar  
**Cuthbertson Miss Janet**, h 228 Albert  
 " Miss Jennie, drsmkr Miss K McLeod, 1 48 Centre  
 " Wm D, bkpr McDougal & Cuzner, b 120 Queen  
**Cutler Louis**, mldr Thomas Lawson, res Hull  
**Cuttan Charles**, clk, h 360 Concession  
**Cutton Robert**, caretkr Y M C A, h 37 O'Connor  
**Cuying Michael**, lab, h 59 Poplar  
**Cuzner Miss Emma**, mus tchr, 66½ Rideau  
 " John (McDougal & Cuzner), h e s Mackenzie av, 1 s St Patrick  
 " Mary (wid Luke), h 66½ Rideau  
 " Wm J, editor Hull Dispatch, h 343 Somerset  
**Cyprien Joannett**, lab, h 117 Pamilla  
**Cyr** see also St Cyr  
 " Alexandre, lab, 1 146 Margaret  
 " Alphonse, lab, h 76 Poplar  
 " Angelique (wid Cajetan), h s s Murray, 3 e King  
 " Elzear, lab, h 22 Young  
 " Miss Isabella, bkbnr, 1 s s Murray, 3 e of King  
 " Levite J, sess clk P O, H of C, 1 225½ Rideau  
 " Louis, lab, h 214 Water  
 " Marguerite (wid Louis), 1 32 Redpath  
 " Napoleon C, slsmn George Matthews Co (Ltd), 1 s s Murray, 3 e of King  
 " Robert, mill hd, h 32 Redpath  
 " Wm, lab, h 151 McTaggart

**INSURE IN HOME LIFE** Association of Canada. Assessment System.  
**W. F. WADELL, Agent.**  
 YOUR LIFE THE

**C. B. TAGGART & SON**

**Brokers, Houses for Sale and to Let**  
**RENTS COLLECTED. Phone 703**  
**Cor. BANK and WELLINGTON STS.**

**D**

Dacey Anthony, mining prospector, b. Revere House  
 " Mary (wid Thomas), h 146 Augusta

**Dackus Alexander, Proprietor**  
 Ottawa City Rag Store 311 King, Phone 197, res Rideauville (See card classified Junk Dealers)

Dadey Michael, cond O E Ry, h 14 Turner

Dagenais Albret, carter, 1 546 St Patrick  
 " Albertine, dom, 65 Bolton  
 " Edouard, carter, h 546 St Patrick  
 " Emery, carp, 1 149 Nelson  
 " Eugene, lab, 1 546 St Patrick  
 " Helene (wid Francis), 1 386 Murray  
 " Isaie, lab, h 386 Murray  
 " Joseph, carp, h 143 Nelson  
 " Marie L (wid Wm), h 149 Nelson  
 " Miss Marie, drsmkr, 149 Nelson  
 " Virginie (wid Louis), 1 342 Sussex

D'Aigle Elisee, mill hd, h r 130 Middle

Daignault see also Denault  
 " Mrs Alice, h 89 George  
 " F X, lab, 1 113 Nelson  
 " Joseph, lab, h 113 Nelson  
 " Miss Laura, drsmkr Johnson & Co, 1 113 Nelson

Dailey see also Daley and Daly

**Dailey M E, Painter, 412 Cumberland, h 252 Rideau**

Dakin John L, clk law br, Dept Rys and Canals, 1 375 Daly av

Dakus see Dackus

Dalatre Abraham, btchr, h 43 Cobourg  
 " Charles, blksmith, h 237 Church  
 " Francis, confy 29 Duke, h same  
 " Jean Bte, slsmn J M Quinn, 1 319 Cathcart  
 " Joseph, janitor Girls' Model Sch, h 319 Cathcart  
 " Maria (wid Charles), h 321 Cathcart  
 " Moise, btchr, 1 321 Cathcart  
 " Raphael, lab, h 39 Broad  
 " Miss Sephora, drsmkr, 1 319 Cathcart

Dalbec Wm, eng M M Pyke, h 228 Clarence

Dale Arthur, clk chief br, Dept Rys and Canals, b 131 O'Connor  
 " Miss Emily, clk reg br, Dept Indian Affairs, 1 300 Chapel  
 " Richard H, freight acct C A Ry, h 21 James  
 " Robert, h 20 Sherwood

Daley see also Dailey and Daly  
 " Miss Bridget, 1 146 Turner  
 " Elizabeth (wid Patrick), 1 52 Victoria  
 " John, mch hd W C Edwards & Co, 1 52 Victoria  
 " Joseph, mill hd W C Edwards & Co, 1 166 Clarence  
 " Michael J, carp, h 117 Creighton

**Daley**

" Miss Nellie, drsmkr Miss E Nolan, 1 130 Besserer  
 " Patrick F, clk, b 32 York  
 " Patrick J, fireman No 6, h 52 Victoria

Dalglish Albert R, baker G W Shouldis, 1 70 Cedar  
 " George, woollen mill Elm cor First av, h 70 Cedar  
 " George M, gro 72 Queen w, h 10 Lett  
 " James, clk Christopher Stratton, h 410 Slater  
 " James A, slsmn John M Garland, h 904 Bank  
 " James C, bkpr George Dalglish, 1 70 Cedar  
 " John, student, 1 410 Slater

Dallaire see Dalaire

Dalpe Norbert, mill hd D O'Connor, res Hull  
 " Samuel, woodwkr Ottawa Car Co, res Hull

Dalton James, asst clk of English Journals H of C, h 330 MacLaren  
 " Michael, lab, h 137 Arthur  
 " Robert G, clk acct br, Dept Indian Affairs, h 437 Cooper

Daly see also Dailey and Daley  
 " Mrs Adelaide, ttrs J G Lyon, b 166 1/2 Sparks  
 " Annie, dom, 41 Florence  
 " Miss Catherine, drsmkr, 1 327 Bell  
 " Daniel, harnessmkr H L Carson, 1 329 King  
 " James, driver Ottawa Transfer Co, h 224 Murray  
 " John, car oller C P R, h 83 Cedar  
 " John, prtr Printing Bureau, 1 168 Clarence  
 " John, wtr Rideau Club  
 " Joseph, mill hd, 1 166 Clarence  
 " Julia (wid John), clk M Gallagher, h 329 King  
 " Mamie, dom, 285 Dalhousie  
 " Michael, clk, 1 350 St Patrick  
 " Miss Minnie, mlnr, 1 166 Clarence  
 " Patrick, gdnr, h 350 St Patrick  
 " Robert, carp O E Ry, h 27 McKay  
 " Timothy, civ eng, h 166 Clarence

**Daly Hon T Mayne, Minister of Interior and Superintendent General of Indian Affairs, h 265 O'Connor**  
 " Wm P, carp C A Ry, h 56 Florence

Damien Elisabeth (wid Joseph), h 170 St Patrick

D'Amour Alberic, mach, h 215 St Patrick  
 " Miss Amour, 1 57 Duke  
 " Miss Flora, 1 57 Duke  
 " Frederic, lab, 1 57 Duke  
 " Mrs Irene, confy 57 Duke, 1 same  
 " Miss Irene, ttrs, 1 57 Duke  
 " Isaac, mill hd, h 57 Duke  
 " Isaac jr, cabman 57 Duke, 1 same  
 " Joseph, lab, 1 57 Duke

**DAVID MANCHESTER** | FULL LINE OF GENTS' 440-444 WELLINGTON ST. and 443-447 SPARKS ST. - FURNISHINGS -

# OTTAWA POWDER CO'Y, LTD.

20 CENTRAL CHAMBERS, 46 ELGIN STREET, OTTAWA.

D'AM

OTTAWA CITY DIRECTORY.

DAV

247

**D'Amour**

- " J Arthur, clk Bryson, Graham & Co, 1 180 St Patrick
- " Louis, blksmith 21 Clarence, h 223 St Patrick
- " Marius, lab, 1 57 Duke
- " Raoul, blksmith L D'Amour, 1 223 St Patrick
- Damphousse Joseph, cab owner h 10 Botelier, h same
- " Narcisse, lab, h 345 St Patrick
- Dancey Alexander T, cond O E Ry, h 128 Arthur
- " Amelia, dom, 173 Daly av
- " David, 1 954 Bank
- " David, slsmn Ottawa Mngf Co, 1 r 445 Lisgar
- " James, clk, 1 291 Lisgar
- " Miss Maggie L, comp Thoburn & Co, 1 291 Lisgar
- " Maria (wid Alexander), h 291 Lisgar
- " Mary (wid Thomas), rms 304 Albert
- " Thomas, lab, rms 304 Albert
- " "Danebrog" The (Danish and Norwegian semi monthly), Charles C Meyer publr, 10 Bell
- Daniels Freeman I (Alexander & Daniels), h 36 Queen
- Daniels Samuel, Proprietor The Windsor Hotel, 37-45 Metcalfe**
- Danis see also Dennis
- " Alphonse, btchr 362 St Patrick, h same
- " Ambrose, carp, h 7 Pinard
- " Edouard, clk, 1 274 Clarence
- " Elle, lab, h 493 St Patrick
- " Eugene, clk, 1 354 Clarence
- " Henri, thr, h 68½ Nelson
- " Henri, waiter The Russell
- " Jean Bte, carp, h 274 Clarence
- " Joseph D, prtr Thoburn & Co, 1 493 St Patrick
- " Pierre, woodwkr Joseph Dufour, b 245 Rideau
- " Zotique, millwright, h 254 Bolton
- Danish Institute Building, 10 Bell
- D'Aoust see also Dault and Dow
- " Albert, btchr, h 59 Augusta
- " Andre, watchman, h 407 St Patrick
- " Casimir, lab, h 369 Clarence
- " Cleophas, slsmn R M McMorrان, 1 407 St Patrick
- " Joseph, helper Ottawa Gas Co, h 119 Nelson
- " Joseph, carp, h 261 St Patrick
- " Jules, lab, h 686 Albert
- " Leonidas, btchr, h 210 Murray
- " Leopold, woodwkr Campbell & Co, h 225 Division
- " Marc, lab, h 12 Redpath
- " Miss Mathilda, folder James Hope & Co, 1 261 St Patrick
- " M J Andre, slsmn R M McMorrان, h 409 St Patrick
- " Napoleon, btchr, 4 Old By-Ward Mkt, h 156 Botelier
- " Napoleon, eng, h 11 Chapel

**D'Aoust**

- " Pierre, carp Capital Planing Mill Co, h 205 Clarence
- " Pierre, lab Pub Works Dept, res Hull
- Darby Edmund J, Acting Agent**  
Ontario Crown Timber Office, 114 Kent, h 393 Lisgar
- Darcey see also Dorsey
- " Miss Annie, bkpr, 1 483 Rideau
- " Miss Margaret, 1 483 Rideau
- " Miss Mary C, clk P O Dept, 1 483 Rideau
- " Wm, let coll P O, h 483 Rideau
- D'Arcy Michael, wood vndr, h 478 Lisgar
- Darragh see also Derragh
- " Agnes (wid James), 1 394 Ann
- " James, bartender, 48 York
- " James, coachman, h 113 Frank
- " James, tmstr, h 394 Ann
- " John, contr, 102 Frank, h same
- " "Das Echo" (German monthly), Charles C Meyer publsr, 10 Bell
- " "Das Echo" (monthly, Albert Drenge publsr, 348 Wellington
- D'Ascienzo Biagio, lab, h 34 Young
- " Eulenio, lab, 1 34 Young
- " Savino, lab, 1 34 Young
- Dates Anna, dom, 277 Cooper
- " Margaret, housemaid, Grand Union
- Daubney Edwin, clk stamp br P O Dept, res Janeville
- Dault see also D'Aoust and Dow
- " Joseph, lab Gas Works, h 110 Cumberlandland
- Dauphin Charlotte, b 387 Cumberland
- D'Auray see also Dore
- " Louis, French and English translator Dept Agrl, h 127 George
- D'Auteuil Norbert G, clk acct br P O Dept, h 217 Besserer
- Davenport Ann (wid Henry), 1 195 Waller
- Davey see also Deevey
- " George, lab, 1 6 Alice
- " George, wood wkr R Thackray, h 350 Preston
- " John, cab owner, 98 Nicholas
- " Samuel, lab, h 21 George
- " Wm, lab, 1 350 Preston
- David Rev E, O M I, Prof University of Ottawa
- " Leon, clk Dept Public Works, b 41 Lyon
- " Phileas, baker, h 208 Church
- Davidson see also Davison
- " Miss Agnes D, mlnr, 1 77 Albert
- " Albert, porter C P R, h 56 Anderson
- " Alfred J, clk W A Jamieson, b 72 O'Connor
- " Elizabeth (wid Hugh), 1 105 Florence
- " Miss Elizabeth, drsmkr C Ross & Co, 1 s s Mutchmor 5 w of Bank
- " Miss Elizabeth, tchr Coligny Ladies College, 1 same
- " Miss Frances, dressmkr Miss K McLeod, 1 299 Lisgar
- " Harriet M (wid Samuel S), h 462 Lewis

**PERLSON MANUFACTURING CO'Y, Ottawa, Ont.**  
 BLOUSE AND WRAPPER MAKERS

**W. A. CURRIE** FIRST-CLASS WORK GUARANTEED  
 PRICES RIGHT  
 183 BANK ST. Tel. 1203

The Policies of the **SUN LIFE** are absolutely Unconditional. *JOHN R. REID,*  
*Mng'r. Eastern Ontario.*  
*M. H. McWILLIAMS, Cashier.*

248

DAV

OTTAWA CITY DIRECTORY.

DAW

**F. X. MARTIN** \* GENTS' FURNISHINGS and READY-MADE CLOTHING,  
 110 MAIN STREET, HULL.

**Davidson**

- " James, mngr R Thackray, h 437 Ann
- " James, striker J R Booth, res Hintonburg
- " Mrs Mary J ( S Davidson & Co), h 54 York
- " Rankin, bkbnr Ptg Bureau, 1 462 Lewis
- " Rasselas D, 1 30 Carling av
- " Robert, clk Bryson, Graham & Co, h 83 Henderson av
- " Robert J, h 190 Concession
- " Samuel, mngr S Davidson & Co, h 54 York
- " Samuel, h 299 Lisgar
- " Samuel S (Bower & Davidson), h 453 Somerset
- " Miss Sarah, dressmkr John Murphy & Co, 1 140 Eccles
- " Sarah W (wid James), h 77 Albert
- " S & Co (Mrs Mary J Davidson), hotel, 54 York
- " Thomas, fireman No 6, h 28 Creighton
- " Walter, cleaner C A Ry, h 140 Eccles
- " Wm, policeman, h 106 Stanley ave
- " Wm, shipper, h 124 Stanley av
- " Wm J, clk Military br Dept Militia and Defence, h 153 Maclaren
- Davieau Ernest, barber, 56 Murray
- " Miss Eugene, Indrs, 1 54 Murray
- " Miss Marie J, Indrs, 1 54 Murray
- " Pierre, messr Dept Agrl, bdg hse, 54 Murray
- Davies Charlotte, dom, 138 Daly av
- " Dalton, clk Can Bank of Com, 1 357 Sparks
- " Emma, dom, 213 McLeod
- " Hugh, carp, h 390 King
- " Hugh T, bkpr, J A Torney, h 180 Mutchmor
- " Joseph, wine clk Rideau Club, h 370 King
- " Robert, carp, h 76 Turner
- " Thomas J carp, h 111 Creighton
- " Thomas R, gro, 287 Rideau, h same
- " Wm H, lvery, 36 Waller, h 32 same
- Davis Abraham, messr, h 178 Clarence
- " Albert, lab, h 178 Clarence
- " Alfred R, pntr, h s s Ella 4 w Craig
- " Anna (wid Robert), 1 75 O'Connor
- " Mrs Annie, dressmkr, 237 Bank, h same
- " Miss Annie, dressmkr Mrs M Bott, 1 494 Clarence
- " Charles, carp, 1 91 Albert
- " Crosbie, floor walker Bryson, Graham & Co, h 465 Albert
- " Cyrus F mngr A Huckels & Co, h 153 Maria
- " Daniel, lab, 1 305 Bell
- " Edward, motorman O E Ry, h 405 Ann
- " Edwin, motorman O E Ry, h 103 Third av
- " Elizabeth (wid John), h 35 Rose
- " Miss Hattie, 1 91 Albert
- " Helen (wid Charles), h 25 Victoria
- " Herbert, messr, 1 106 Chapel

**Davis**

- " Miss Ida L, 1 26 Percy
- " James, gro, 26 Percy, h same
- " Miss Jessie R, 1 26 Percy
- " John, cook, Grand Union
- " John, swimming baths, w s Wurttemberg, 1 n of Clarence and wood, 494 Clarence, h same
- " Julia, dom, 451 Wellington
- " Miss Louisa, 1 465 Albert
- " Miss Lucy A, dressmkr, 1 21 Lorne av
- " Miss Mamie, 1 465 Albert
- " Miss Mary, mlnr, 1 494 Clarence
- " Michael P, contr, 565 Rideau, h same
- " Nelle, dom Royal Exchange Hotel
- " Richard, lab, h 79 Broad
- " Robert, comp The Journal, 1 237 Bank
- " Rupert G, sec Chief Justice Supreme Court, 1 75 O'Connor
- " Samuel J, bldr, 384 Gilmour, h 39 Jane
- " Sanford S, insprtr Standard Life Assce Co, 38 Elgin, h 316 Gilmour
- " Miss Sarah, bdg hse, 91 Albert
- " Thomas, lab, h 70 Nelson
- " Thomas E, gdnr, h 47 Cathcart
- " Thomas G, bartender The Windsor, 1 70 Nelson
- " Wm, bkpr John Davis, 1 494 Clarence
- " Wm, grdnr, h 142 Church
- " Wm H, contr, 404 Theodore, h same
- " Wm H, repairer W H Fligg, b 286 Sussex
- Davison see also Davidson
- " George S, acct, 215 Stewart, h same
- Davy see Davey
- Dawber John, lab, 1 664 Concession
- " Miss Sarah J, comp The Journal, 1 664 Concession
- " Selina A, comp R L Crain, 1 664 Concession
- " Thomas, baker J G Warnock, h 664 Concession
- Dawes & Co, Brewers and Maltsters,** S. H. Christie, Agent, 383 Wellington
- Daws Miss Edith M, stenog Customs Dept, 1 80 Slater
- " Miss Susan H, clk Bryson, Graham & Co, 1 80 Slater
- " Walter, clk Bryson, Graham & Co, h 80 Slater
- Dawson Charles, carp, h 104 Stanley av
- " Frederick W, wks W C Edwards & Co, h 59 Creighton
- Dawson George M, CMG, DS,** LL.D., F.R.S.C., Deputy Head and Director Geological Survey Department, 547 Sussex, rms 27 Victoria Chambers
- " Miss Hilda, 1 277 Cooper
- " James, driver Geo A Harris, h 264 Nicholas
- " James, waiter Russell House, 1 108 Waller

**BRYSON, GRAHAM & CO. | GROCERIES | CHOICE and CHEAP.**

# BUSH, BONBRIGHT & CO.

HEINTZMAN & CO. PIANOS have always been awarded first premiums where ever exhibited. For Sale at 158 SPARKS STREET

**Dawson**

- " John, custodian County Court House, Daly av, s e cor Nicholas, res same
- " John, waiter, h 286 Albert
- " John W, tmstr McKay Milling Co, h 124 Percy
- " Miss Mary, b 111 Bank
- " Miss Mildred T, 1 277 Cooper
- " Patrick, lab, h 420 Preston
- " Richard J, supt Lansdowne Park, h 977 Bank
- " Robert, brkmn C P R, h 60 Cedar
- " Sherman, mill hd, 1 59 Creighton
- " Simon J, rms 47 Carleton Chambers
- Dawson S E, Lit D, Deputy Minister Queen's Printer and Controller of Stationery Printing Bureau, h 277 Cooper**
- " Thomas, lampman C P R, h 133 Norman
- " Walton, ship carp, h 200 Turner
- " Wilbert J, die mkr, Seybold & Gibson, 1 59 Creighton
- " Miss Winifred G, 1 277 Cooper
- " Wm, gdnr Dr H Hill, h 126 Rochester
- " Wm, lab, b 85 York
- " W Bell, C E, eng tidal survey br, Dept Marine and Fisheries, h 236 Lisgar
- Day see also Dea and Dey**
- " Alfred, prtr S J Jarvis, 1 429 Gilmour
- " Miss Edith, furrier R J Devlin, 1 423 Gilmour
- " Frederick W, clk, h 429 Gilmour
- " Kathleen, clk R J Devlin, 429 Gilmour
- Daze Frederic, driver Drolet & Co, b 296 Cathcart**
- " Gilbert, waiter Russell House, h 314 Cumberland
- " Hermentine (wid Amedee), h 91 Church
- " Lea (wid Vincent), 1 181 Dalhousie
- " Napoleon, blksmith E L Perkins, h 69 Dalhousie
- Dea see also Day and Dey**
- " Miss Cecilia, mlnr Miss M O'Donahoe, 1 158 Water
- " Elizabeth (wid Thomas), h 156 Water
- " Francis, h 158 Water
- " Francis jr, lab, 1 158 Water
- " Miss Minnie, drsmkr C Ross & Co, 1 156 Water
- Deacon John L, curator reading room H of C, h 160 James**
- Dean James, steam fitter C A R, h 118 Frank**
- " Thomas, b 327 Maria
- Deans James, bkbnr Ptg Bureau, b 286 Sussex**
- Dearing George, mngr Capital Planing Mills Co, h 95 Florence**
- Debault August, lab, h 595 Russell av**
- DeBeaumont Robert, lab, h 76 Nelson**

- Debien see Desbiens
- DeBoucherville Charles Vercheres B, h n s Second av, 4 e of Bank
- " Jovite Vercheres B, 1 C V B De Boucherville
- DeBrisay Wm C, clk Privy Council Office, b 62 Slater
- Decary Denis, clk F St Amour, b 51 William
- " Elie, saw filer 65 York, h same
- " Julien, shoemkr Paul Theriault, 1 180 Dalhousie
- De Celles A D, Librarian of Parliament, h 171 Daly av**
- DeChamplain Auguste, photos 79 Duke, h same
- Dechene see Deschenes and Duchesne
- Decoeur Honore, lab, h 225 St Patrick
- Decoste Miss Alphonine, drsmkr C Ross & Co, 1 86 Water
- DeCourcy Edouard, shoemkr, 1 83 Queen w
- De Crosse Miss Elizabeth, drsmkr Smith & DeCrosse, 1 133 Slater
- " Miss Mary (Smith & DeCrosse), 1 133 Slater
- Deevey see also Davey
- " Emma, dom, 287 Lisgar
- " James, carter C A Ry, res Ottawa East
- de Fauconval Jules de Bernard, Belgium Consul General, h 113 O'Connor**
- Degagne see also Gagne and Digane
- " Mrs Genevieve, 1 159 Water
- " Hermenegilde, prtr Ptg Bureau, res Clarkston Village
- Degnard Agnes, dom, 619 Cumberland
- DeGrandmond Horace O, prtr Ptg Bureau, h 167 Church
- De Grosbois Wm B, messr secy State Dept, h 130 Cathcart
- Deguire see also Diguier
- " Rev Joseph C W, 1 143 St Patrick
- Dehaise Malvina, dom, The Windson
- Deitticio Fromesio, lab, 1 514 Rochester
- Deltz Charles, driver, 1 375 Dalhousie
- Dejean Jean Bte, mill hd, h 373 Clarence
- DeKalb Miss Ethel, nurse Children's Hospital 199 Wurttemberg, res same
- De la Durantaye Emilie (wid Joseph), 1 163 Boteller
- " Eugene, lineman, h 163 Boteller
- " Henri, prtr, 1 163 Boteller
- " Joseph, clk, h 80 Bolton
- " Miss Josephine, tirs P A Egleson, 1 163 Boteller
- Delaire see Dalaire
- De la Martellier Miss Antoinette, mlnr, 190 Sparks, b 69 Vittoria
- De Lanaudiere Charles T, clk Privy Council Office, 1 325 Besserer
- Delaney Catherine, smstrs, 1 56 Daly av
- " Francis, dynamo tender O E Co, h 31 LeBreton

**HOME LIFE**

See Our Rates per 1,000 \$\$\$

Age 20, \$12.42  
 Age 25, \$12.54  
 Age 30, \$13.14  
 Age 35, \$14.46  
 Age 40, \$16.58  
 Age 45, \$19.56  
 Age 50, \$25.08  
 Age 55, \$34.68

4% PROFITS DISTRIBUTED EVERY FIVE YEARS.  
 Death Claims Promptly Paid.  
 152 BANK STREET. (Incorporated in Ontario)

## C. B. TAGGART & SON

AUCTIONEERS, VALUATORS, etc.  
 Tel. 703. Cor. Bank & Wellington Sts.

# BUSH, BONBRIGHT & CO.

The HEINTZMAN & CO. PIANOS have no equal in Tone, Touch and Durability, which makes them the most popular instrument of the period.

250

DEL

OTTAWA CITY DIRECTORY.

DEP

**DAVID MANCHESTER**  
 Our Own Ready-Made Clothing - 440-444 WELLINGTON ST. and 443-447 SPARKS ST.

## Delaney

- " James, contr 104 Nicholas, h same
- " John, clk sec br, Dept Pub Wks, b 261 Bell
- " John, lab, h 119 Preston
- " Patrick J, lab, 1 104 Nicholas
- " Wm J, lab, 1 104 Nicholas
- De la Porte Gabriel, clk records br, Sec State Dept, h 286 Chapel
- " Mrs Nathalie, charwoman, h 135 Wilbrod
- De la Ronde Stuart E, com merch 357 Wellington, h 319 Daly av
- De la Salle Louis N A, prtr Ptg Bureau, 1 184 Murray
- De L'Etoile Joseph, clk secy br, Dept Interior, h 108 Gloucester
- " Joseph jr, clk, 1 108 Gloucester
- Delinelle Charles tir P A Egleson, res Hull
- " Pierre, sweeper Ptg Bureau, h 84 Baird
- " Victor, pntr George Howe, 1 272 Church
- De Lisle Joseph, clk reg br, Dept Indian Affairs, h 169 Lisgar
- Delisle Louis, driver P Baskerville & Bros, res Hull P Q
- Delmonico Hotel, James O'Donnell prop, 319 Wellington
- Deloge see Desloges
- DeLong George, asst S Rogers & Son, h 13 Nicholas
- " Napoleon, driver S Rogers & Son, h 15 Nicholas
- Delorme Alexandre, lab, 1 47 Eccles
- " Anthime, eating hse, 165 Queen w
- Delorme Augustin, Hotel, 28** Nicholas
- " Jean, lab, 1 326 Rochester
- " Jean Bte, lab, h 47 Eccles
- " Jean Bte, mill hd, h 306 St Andrew
- " Joseph, hotel, 257 Rideau
- " Louis, hotel, 161 Bridge
- " Michel, hotel, 46 Clarence
- " Timothee, clk, b 170 Queen w
- " Wm, lab, h 118 Pine
- Demary see Desmarais
- Demers Adelard, steam fitter, 1 352 St Patrick
- " Eugene, 1 37 St Andrew
- " F X, asst French Translator, H of C, 1 291 Queen
- " Henri, mason, h 225 Cumberland
- Hubert (Demers & Beauregard), h 170 Dalhousie
- " Jean Bte, fireman Parliament Buildings, h 352 St Patrick
- " Jean Bte jr, micawkr, 1 352 St Patrick
- " Louis M, caretkr National Art Gallery, 1 509 Cumberland
- " Miss Marie J, Indrs Star Laundry, 1 225 Cumberland
- " Mathilde (wid Isaie), 1 4 Anglesea sq
- " M Alphonse, let car P O, h 51 St Andrew

## Demers

- " Rose (wid Nelson), h 281 Rochester
- " & Beauregard (Hubert Demers, George Beauregard), grocers, 170 Dalhousie
- Demouchel see Dumouchel
- Demoulin see Dumoulin
- Dempsey Hugh, coachman, h 204 Ann
- " Miss Jane, tchr Elgin Street Sch, b 103 Nepean
- De Murray Rosa A (wid John), h 93 Broad
- Denahey Lewis, baker W H Atkins, 1 239 Bank
- Denault see also Daignault
- " Adelard, Inman O E Co, h 320 Clarence
- " Alexandre, yardman C P R, res Machanicsville
- " Miss Delima, tirs R M McMorran, 1 149 Nelson
- " Miss Emilia, tirs R M McMorran, 1 149 Nelson
- " Eustache, lab, h w s Beechwood av, 3 n of Langevin av
- " Francois, 1 349 Wilbrod
- " Marie (wid Eustache), h 349 Wilbrod
- " Moise, mill hd, b 161 Bridge
- " Parmilia, tirs R M McMorran, 1 129 Nelson
- Denis see Danis and Dennis
- Denison see also Dennison
- " George, foreman Bronsons & Weston, h 96 Montreal
- " Wm Y, mill hd, 1 96 Montreal
- Denmark Miss Bertha, drsmkr, 1 403 Maria
- " David, lab, 1 403 Maria
- " Henry, carp, 1 403 Maria
- " Miss Mary, 1 403 Maria
- " Mary A (wid Aaron), h 403 Maria
- Dennis see also Danis
- " John S, chief insp topo br, Dept Interior, 1 295 Cooper
- " Sarah M (wid Col Staughton), b 295 Cooper
- Denison see also Denison
- " John, eng, h 11 Grove
- Department of Agriculture,** Langevin block
- " of Auditor General, East block
- " of Board of Civil Service, 48 Sparks
- " of Customs, West block
- " of Dominion Police, East block
- " of Fisheries, East block
- " of Geological Survey, n e cor Sussex and George
- " of Govt Ptg Bureau, n s St Patrick, w of Sussex
- " of Governor-General's Secy's Office, East block
- " of House of Commons, Centre block
- " of Indian Affairs, Langevin block
- " of Inland Revenue, West block
- " of the Interior, East block

# BRYSON, GRAHAM & CO. FURNITURE & HOUSE FURNISHINGS

# OTTAWA POWDER CO., Limited. | DYNAMITE

Central Office, 20 Central Chambers, 46 ELGIN ST., Ottawa.

DEP	OTTAWA CITY DIRECTORY.	DES	251
<b>Department</b>			
"	Interior Topographical Survey br, 114 Wellington and br room, 46 Elgin	Deschamps Jean Bte, gro 98 Bolton, h same	
"	of Justice, East block	" J Steven, slsmn Leblanc & Lemay, b 376 Sussex	
"	of Library of Parliament, Centre block	" Rosalee, dom 72 Maple	
"	of Marine, West block	" Telephore, gro, 466 St Patrick, h same	
"	of Militia and Defence, West block	Deschenes see also Duchesne	
"	of Northwest Mounted Police, West block	" J Omer, clk A Beaudet, h 344 St Patrick	
"	of Post Office, Langevin block	Desens August, lab, 1 n s Mutchmor, 2 w of O'Connor	
"	of Ptg of Parliament, 75 St Patrick	" Herman, lab, h 469 Creighton	
"	of Privy Council, East block	Desforgés Marie (wid Cyrille), rest, 77 Duke	
"	of Pub Ptg and Statnry, 75 St Patrick	Deslèts Andre, lab, h 230 St Andrew	
"	of Public Works, West block	" Charlotte M, wtrss Royal Exchange	
"	of Queen's Ptr, 75 St Patrick	" Moise, clk Bryson, Graham & Co, h 236 St Andrew	
"	of Rys and Canals, West block	<b>Desilets Phileas, Merchant Tailor,</b> 102 Rideau, h same	
"	of Secy of State, East block	<b>Desjardins Adeline (wid Louis),</b> h 544 St Patrick	
"	of the Senate, Centre block	" Albert, clk civ ser, 1 72 Church	
"	of Solicitor-General, East block	" Albert, lab, 1 643 St Patrick	
"	of Trade and Commerce, West block	" Mrs Albina, grocer, 54 Division	
De Rainville Azariase (wid Louis), h 409 Lisgar		" Alfred, clk pat br Dept Agrl, h 513 St Patrick	
" Michel M, sldr, 1 137 Cedar		" Alphonse, lab, 1 643 St Patrick	
Derbshire Miss Eliza, h 21 Nepean		" Alphonse, steamfitter Pub Works Dept, h 511 St Patrick	
De Repentigny Dosithee, motorman O E Ry, res Hull		" Antoine, carp, h 54 Division	
Derham Catherine (wid Henry), 1 Wm Kehoe		" Auguste, barber 879 Wellington	
Derlger Louis, lab T O'Connor, h 239 Dalhousie		" Charles, ins agt, h 105 Nicholas	
De Rinzy Matthew T, florist 333 Rideau, h same		" Clarisse (wid F X), h 72 Church	
" Wm, E, cond O E Ry, h 48 Florence		" Miss Corine, drsmkr Mrs P Gagnon, 1 332 St Andrew	
Deroche see Desrochers, Desrosiers and Durocher		" Dolphis, mill hd, b 186 Middle	
De Rosa Archibald, lab, h 35 Norman		" Elisabeth (wid Severe), h 524 St Patrick	
Derouin see Drouin		" Eugene, pntr George Howe, 1 137 Dalhousie	
Derragh see also Darragh		" Eustache, lab, h 284 Bridge	
" John, mill hd McKay Milling Co, h 255 Bridge		" Miss Eveline, mlr Miss A McDonald, 1 137 Dalhousie	
" John J, tmstr, h 174 Middle		" Ferdinand, lab, 1 284 Bridge	
" Wm, mill hd, 1 174 Middle		<b>Desjardins Flavien Florimond,</b> Funeral Director and Embalmer, cor Victoria and Alma, Hull. (See adv inside back cover)	
Dervin John, horseshoer M T Burns, 1 174 Queen		" George, lab, 1 284 Bridge	
Dery Miss Ada, nurse Children's Hospital, 199 Wurtemberg, res same		" Hormisdas, clk civ ser, b 166½ Sparks	
" Alfred, clk civ ser, b 376 Sussex		" Isaac, cook, h 137 Dalhousie	
" Elizabeth D (wid Napoleon), h 114 Nicholas		" Israel, lab, 1 134 Nelson	
" F X, bkbndr Ptg Bureau, h 24 Augusta		" Joseph, bottler J F Rowan, h 150 Water	
" F X, carp, h 227 Church		" Joseph, lab Pub Wks Dept, res Janeville	
" Isidore, clk, 1 227 Church		" Joseph E, clk mail br Dept Pub Works, 1 72 Church	
" Mathias, plstr, 1 227 Church		" Miss Marguerite, 1 159 Water	
" Napoleon, civ ser, 1 114 Nicholas		" Michael, clk law br Dept Rys and Canals, res Hull	
Desanto Salvatore, lab, 1 42 Britannia		" Moise, carriage mkr, h 100 Bolton	
Desautniers Dionis L, asst French trans H of C, h 300 Wilbrod		" Moise, cigars, 248 Dalhousie, h same	
" Emilie, dom 67 Bolton		" Moise, gdnr, h 363 King	
" Wm, corker Carling B & M Co, 1 126 Nelson			
Desbiens see also Dubien			
" Alfred, lab, h 60 O'Connor			
Descarries see Decary			

**WALL PAPER**  
 at 236-238 SPARKS STREET

**W. A. CURRIE** I am the man you are after for Painting and Decorating.  
 163 BANK ST. - Telephone 1203

# The SUN Life Is a Canadian Company. Office, Russell House Block 24 SPARKS ST.

252 DES OTTAWA CITY DIRECTORY. DEV

**F. X. MARTIN** \*  
**MEN'S AND LADIES' FURS A SPECIALTY.**  
**110 MAIN STREET, HULL.**

- Desjardins**
- " Napoleon, typewriter H of C, 1 72 Church
  - " Onesime, valise mkr, 1 96 Augusta
  - " Ovila, barber, 265 Rideau, h 522 St Patrick
  - " Paul, lab, h 21 Ellen
  - " Phileas, pntr J B Abbott, h 33 St Joseph
  - " Pierre, plstr, h 96 Augusta
  - " Rose A (wid Severe), h 522 St Patrick
  - " Severe, carp Pub Wks Dept, h 643 St Patrick
  - " Sophie (wid Edouard), hotel, 33 William
  - " Miss Sophie, 1 159 Water
  - " Victor, plstr, h 332 St Andrew
  - " Wilfrid, lab, h 219 Bridge
- Deslauriers** see also Laurier
- " Adrien, btchr F Robert, 1 5 Cedar
  - " Alfred, barber 61 Duke, h same
  - " Alfred, mill hd, 1 150 Le Breton
  - " Alphonse, plstr, h 550 St Patrick
  - " Alphonse H, photo, 68½ Nelson
  - " Benjamin, 1 159 Water
  - " Delima (wid Felix), h 126 Nelson
  - " Elie, barber, 140 Queen w, h same
  - " Felix, lab, 1 343 St Patrick
  - " Honore, cook, 1 450 St Patrick
  - " Honore N, bartender C L Beller, h 450 St Patrick
  - " Isidore N, messr Dept Rys and Canals, h 426 Besserer
  - " Israel, lab, h 150 LeBreton
  - " Joseph, cutter H H Pigeon, res Hull
  - " Joseph, lab, h 16 Papineau
  - " Joseph, lab, 1 166 St Andrew
  - " Joseph, sdtr S & H Borbridge, 1 23 Anglesea sq
  - " Lena, dom Bishop's Hotel
  - " Louis, lab, h 306 Water
  - " Louis F, clk Northwest Mounted Police stores, h 434 Besserer
  - " Miss Louisa, drsmkr, 1 306 Water
  - " Napoleon, lab, h 343 St Patrick
  - " Salomi (wid Telesphore), h 23 Anglesea sq
  - " T Isidore, messr Dept Rys and Canals, h 432 Besserer
- Desloges** Alexandre, clk S J Major, h 209 Murray
- " Francis, slsmn G M Holbrook, h 100 Osgoode
  - " F X, pntr, h 225 Water
  - " F X, prtr Ptg Bureau, b 32 Rose
  - " George, steamfitter Butterworth & Co, h 330 St Andrew
  - " George W, carp, h 32 Rose
- Desmarais** Honore, clk Eb Browne, 1 65 Murray
- " Joseph, mill hd, h 670 Concession
  - " Leonard, shoemaker, 65 Murray, h same
- Desormeaux** Felix, tmstr Wm Cochrane, res Hull
- " F X, btchr, 1 262 St Andrew
  - " F X, prtr Ptg Bureau, h 262 St Andrew
- Desormeaux**
- " Julie (wid Theodore), 1 311 St Patrick
  - " Lambert, mill hd, b 217 Bridge
  - " Marcelline (wid Henri), h 212 St Andrew
  - " Michel, lab, h 345 Division
  - " Napoleon, tmstr, h 73 Pine
  - " Severe, brkmkr, h s s Percy, 2 v Craig
  - " Toussaint, piler, h 79 Cumberland
- Des Rivieres** Edward, McG, clk sec br Dept Pub Wrks, 1 502 Somerse
- " Henri, woodwkr R Thackray, h 18 Flora
- Des Rivieres J Arthur, Proprietor** Economical Planing Mills Friel cor Murray, h 232 Church (See adv page X.)
- " J F McGill, civ eng, h 191 Nicholas
  - " Lucy McGill (wid Henri), h 502 Somerset
- Desrochers** see also Desroches, Desrosiers and Durocher
- " Charlotte (wid Moise), 1 293 St Patrick
  - " Rodolphe C, private secy Minr Pub Works, h 598 King
- Desroches** Benjamin, moc mkr S & H Borbridge, h 321 Cumberland
- " Henri, polisher, J L Orme & Son, 1 350 Cumberland
  - " Joseph, prtr Ptg Bureau, h 350 Cumberland
  - " Joseph, btchr Slattery & Terrance, h 323 Clarence
  - " Joseph, carter, h 665 St Patrick
  - " Mrs Josephine, fruits etc, 321 Cumberland
- Desrosiers** Antoine, shantyman, h 224 Dalhousie
- " Mrs Cellna, gro, 224 Dalhousie
  - " Louis A, draughtsman eng br Dept Public Works, h 502 Besserer
- Dessens** see Desans
- Dessert** De Mazenod, btchr E Robert, res Cyrville
- Devaney** James, lab, h 91 Nelson
- " Patrick, driver, 1 91 Nelson
- de Varennes** Alexandre, bkpr Kennedy & Co, 1 49 Anglesea sq
- " Jean Bte, bksmith, h 93 Chapel
  - " Louis, carp, h 49 Anglesea sq
- Devaux** Edouard D, rest, 66 Metcalfe
- Devereaux** Elisabeth, dom, 179 Wilbrod
- " Sara, dom, 179 Wilbrod
- Devierge** Celina (wid Leonidas), h 96 Sherwood
- " Leonidas, turner, 1 96 Sherwood
- Deville** Edward G, surveyor genl topo br Dept Interior, h 60 Lisgar
- Devine** Andrew K, clk stamp br P O Dept, b The Windsor
- " Bernard M, hotel, 137 Queen w
  - " Daniel, carp, 1 70 Baird
  - " James, civ ser, h 708 Somerset
  - " John, foreman, h 149 Clarence
  - " John, stableman Union Brewery, res Hintonburg
  - " John, tmstr, h 70 Baird
  - " John jr, tmstr, 1 70 Baird

**BRYSON, GRAHAM & CO. Grockery & Glassware.**



**Devine**  
 " Miss Mary, 1 247 Albert  
 " Peter, lab, 708 Somerset  
**Devitt** James A, church officer St  
 Andrews, h 82 Kent  
**Devlin** Charles A, porter P O, h 329 Bes-  
 serer  
 " Charles J, plstr, h 42 Turner  
 " Edward, cattle drover, 162 Clarence  
 h same  
 " Edward Jr, cattle drover, 1 162 Clar-  
 ence  
 " Joseph H, drover, h 48 Lisgar  
 " Moore, baker Mrs A E Slinn, 1 42  
 Turner  
 " Richard M, clk canal rev br Dept  
 Rys and Canals, h 333 Besserer  
**Devlin R J, Hatter and Furrier,**  
 76 Sparks h 41 Cliff  
 " Wm, caretkr, Victoria Chambers  
**Dewar** Alexander, eng C A Ry, h 268  
 Ann  
 " Miss Bessie, 1 353 Waverley  
 " Campbell R, clk Dom Ex Co, 1 797  
 Bank  
 " Colin A, clk water wks office, 1 353  
 Waverley  
 " Colin P, phys, 124 Lyon  
 " Duncan E, slsmn T Lindsay & Co,  
 h 662 Maclaren  
 " D Charles, mngr Bell Telephone  
 Co, h 353 Wevarley  
 " George I, agt Export Lumber Co  
 (ltd), h 137 Nepean  
 " Hugh, h 18 James  
 " Miss Jessie C, tchr Percy st school,  
 1 John A MacMillan  
 " John, carp, h 518 Kent  
 " John H, ins agt, 128½ Kent, h 402  
 McLeod  
 " Malcolm D, freight hd C A Ry, 1  
 518 Kent  
 " Robert, mkt gdnr, 797 Bank  
 " S Ford, mach Robert Graham, b  
 164 Le Breton  
 " Wm, fireman C A Ry, 1 797 Bank  
**Dewart** John, mach, Victoria Foundry,  
 h 274 Bridge  
 " Joseph, mldr, h 274½ Bridge  
**Dewhurst** Edward R, clk cor br Dept  
 Agrl, h 444 Bay  
**Dey** see also Day and Dea  
 " Edgar F (Dey's Boat Works), h 13  
 Theodore  
 " Edwin P (Dey's Boat Works), 1 1  
 Theodore  
 " Joseph, h 1 Theodore  
 " Wm E (Deys' Boat Works), res  
 Ottawa East  
**Dey's Boat Works** (Edgar F, Edwin  
 P and Wm E Dey), boatbuilders,  
 etc, e s Canal, 1 n Theodore  
**Deymond Henry C, Manufactur-**  
 er of Fine Dress Shirts to order,  
 342 Maria, h same  
**Dial** Wm G, storeman Militia Stores, b  
 70 Besserer  
**Diamond** George V, messr City Clerk's  
 office, 1 85 Baird

**Diamond**  
 " Henry, steamfitter, 1 85 Baird  
 " Miss Mary, 1 85 Baird  
 " Mary (wid Hugh), h 85 Baird  
**Dick** George, supt Buell, Hurdman &  
 Co, Hull, P Q, h 417 Gilmour  
 " George Jr, student, 1 417 Gilmour  
 " John G, lumber measurer, 1 417  
 Gilmour  
 " Joseph, plstr, h 200 Bridge  
**Dickey Hon Arthur R, Minister**  
 of Militia and Defence, res 26  
 Gloucester  
**Dickie** David, mach Robert Graham, h  
 84 Bell  
**Dickieson** Matthew G, Dominion bkr  
 Dept Finance, h 205 Maclaren  
**Dicks** Thomas, clk George Forde, h 301  
 King  
 " Walter, policeman, h 490 Somer-  
 set  
**Dickson** see also Dixon  
 " Henry E (H E Dickson & Co),  
 news dlr, The Russell, 1 162 Wal-  
 ler  
 " H E & Co (Henry E Dickson), gents  
 furnishings, 40 Sparks  
 " John A, clk L N Nye, 1 162 Waller  
 " John P, chief clk Asst Supt's Dept  
 C P R, 1 594 Wellington  
 " Robert, eng C A Ry, 1 310 Lewis  
 " Wm H, h 162 Waller  
**Didman** Albert, mldr Law Bros & Co,  
 1 C Didman  
 " Charles, fireman Law Bros & Co,  
 h w s Sussex (Green Island)  
**Dier** see Dyer  
**Dieterle** Frederick H, jwlr W H Sproule,  
 b 62 Slater  
**Dietro** Cerona, lab, 1 514 Rochester  
**Digane** see also Degagne  
 " Paul, coachman, h 435½ Clarence  
**Diguer** see also Deguire  
 " Alfred, trunkmkr, 1 368 St Patrick  
 " Arthur, plmbr J A Torney, h 265  
 Cathcart  
 " Joseph, carp 263 King, h 260 Murray  
 " Joseph S, pntr, h 32 Notre Dame  
**Dill** Gordon, mngr Star Chemical Co 219  
 Maria, 1 same  
**Dillon** Miss Catherine, drsmkr C Ross &  
 Co, 1 572 Wellington  
 " James harnessmkr, 1 400 Rideau  
**Dine** Charles, mach E G Shepherd, b  
 99 Bank  
**Dinelle** Miss Clara, ttrs J R McNeil,  
 res Hull  
 " Elzear, carp, h 74 Duke  
 " Elzear jr, sdtr S & H Borbridge,  
 1 74 Duke  
**Dingman** Absalom, insp of Indian  
 Agencies and reserves Dept In-  
 dian Affairs, b The Brunswick  
 " James S, agt York Co Loan & Sav  
 Co, b 136 Queen  
**Dings** Sarah, dom, 39 Stewart  
**Dion** Albert E, meter insp O E Co, h 208  
 Water  
 " Alferd A, genl supt O E Co, h 430  
 Besserer

**HOME LIFE ASSOCIATION**  
 HON. R. HARGREAVES, President.  
 A. J. PATTERSON, Manager.  
 AUTHORIZED GUARANTEE \$100,000.  
**W. F. WADDELL,**  
 152 BANK ST.  
 Assessor  
 Ottawa

**C. B. TAGGART & SON, Agents.** Largest and Most Complete List  
 of Properties for Sale, Exchange  
 or to Let, in the City. TEL. 703. Cor. Bank & Wellington Sts.

**DAVID MANCHESTER** HATS, CAPS 440-444 Wellington St. and 443-447 Sparks St. and FURS.

**Dion**

- " Alphonse, timekpr Pub Wks Dept, 1 522 King
- " Jean Bte, prtr Ptg Bureau, h 269 Rideau
- " Joseph, lab, h 92 Murray
- " Joseph jr, tlr, 1 92 Murray
- " Josephine (wid Christophe), 1 134 Water
- " Louis D, clk record br, Dept Rys and Canals, h 340 Sussex
- " L Jules, bkpr L H Nolan & Co, h 20 Stewart

**Dionne Arthur, brkman C P R, h 291 Rochester**

- " Emile, clk, 1 100 Victoria av
- " Ernest, clk acct br, Dept Pub Wks, h 100 Victoria av
- " F X, lab, h 36 Martineau
- " F X, carter, h 57 Ottawa
- " Isaie, prtr Ptg Bureau, 1 36 Martineau
- " Joseph, cash boy T Lindsay & Co, 1 100 Victoria av
- " Joseph, carp, 1 103 St Andrew
- " Joseph F, clk civ ser, h 44 Sweetland
- " Octave, chief acct Dept Pub Wks, h 130 Chapel

**Directory Office, 51 Sparks**

James Fish Local Agent, Directories and Maps for sale at above address, also at J Durie & Son, 33-35 Sparks and C H Thorburn 80 Sparks (See adv page 133)

- Dix see Dicks
- Dixon see also Dickson
- " Eliza (wid Robert), 1 41 Daly av
- " Mrs Elizabeth, P M Rochesterville P O 88 Preston, h same
- " Frederick, stone cutter h 670 Maria
- " Frederick A, baker R E Jamleson, 1 88 Preston
- " Prime, carp, h 286 St Andrew
- Diotte Louise, dom, 278 Sussex
- " Frederick A, clk cor br, Dept Rys and Canals, rms Victoria Chambers
- " George A, feeder Ptg Bureau, 1 382 King
- " James T, bkbnr Mortimer & Co, 1 80 Preston
- " John, carp, h 80 Preston
- " Walter J, bkpr Robert Graham, h 32 Duke
- " Wm J, porter Bank of Montreal, h 66 O'Connor
- Debie Thomas, mill hd, b 217 Bridge
- Dobier Grace (wid John H), h 251 Slater
- " J Osborne, bkpr J S S Retallack, 1 251 Slater
- " Robert, slsmn, 1 251 Slater
- Dockstader George, tmstr McKay Milling Co, h 154 Rochester
- " Merton, clk Bryson, Graham & Co, 1 154 Rochester
- Doctor Elmer O, cutter Chabot & Co, 1 155 Florence
- " Wm R, gro 384 Lyon, h 155 Florence

- Dodd Catherine (wid James), 1 300 St Patrick
- " John T, stone cutter, 1 376 Maria
- " John W, messr sec br, P O Dept, 1 376 Maria
- " Michael, driver A M Storr, 1 376 Maria
- " P Sarsfield, packer dead letter br, P O Dept, h 376 Maria
- " Samuel, mill hd, h 75 Lloyd
- " Stenson, 1 376 Maria
- Doe see D'Aoust, Dault and Dow
- Doherty see also Doraty, Dougherty and O'Doherty
- " Annie, dom, 123 Cooper
- " Daniel, pntr 145 Besserer, h same
- " George, student, 1 145 Besserer
- " John H, clothing 277 Wellington, h 338 Nepean
- " Miss Mary, drsmkr J H Doherty, 95 College w
- " Miss Matilda A, bkpr P Stewart, 1 145 Besserer
- " Michael J, eng C P R, h 41 Ottawa
- " Ormond G, harnessmkr J R Booth, h 44 Lorne av
- " Patrick, shoemkr 342 Lisgar, res Ottawa East
- " Sarah, dom, 469 Wilbrod
- " Thomas, lab, h 655 Maclaren
- Dolan see also Doolan
- " Miss Alice, furrier R J Devlin, 1 243 Gloucester
- " Charles, h 276 Church
- " Charles jr, fireman No 5, 1 276 Church
- " Miss Christina, slsldy C Ross & Co, 1 243 Gloucester
- " Miss Flora, h 243 Gloucester
- " Francis, plmbr McKinley & Northwood, 1 276 Church
- " James, lab, h 115 Broad
- " James, thrs R M McMorran, 1 702 Albert
- " John, lab, 1 256 Maria
- " Joseph, policeman, 1 115 Besserer
- " Michael, 1 193 James
- " Michael A, trav, h 95 College av

**Dominican Convent, Rev Father** Jacques, Superior, w s Victoria av, 1 s of Primrose

**Dominion Engraving Co (Ltd),** Albert F Thomas Manager, 15 O'Connor (See adv opposite)

**Dominion Express Co. W A** Clark Agent, 19-19½ Elgin

**Dominion Fisheries Exhibit** Andrew Halkett Officer in Charge, w s O'Connor cor Queen

**Dominion Hall Hotel, Mrs Jane** Pettie Proprietress, 205-211 Sparks

**Dominion House, John J Whelan** Proprietor, 48 York

Life Assurance Co, Rockliffe Roman Agt, 19 Elgin



ENGRAVINGS  
AND  
Illustrations for Books  
Newspapers Circulars  
AND ALL  
Artistic & Mercantile  
Purposes.

*Albert F. Thomas.*  
*Managers.*

Dominion  
Engraving Co. Ltd.

15 O'Connor St. Cor. Sparks St.  
**ОТТАВА.**



**Ottawa Powder Co. Ltd. | Blasting Supplies**  
 Central Office, 20 Central Chambers, 46 ELGIN ST., OTTAWA.

DOM OTTAWA CITY DIRECTORY. DOR 255

**Dominion Memorial and Photo**  
 Enlarging and Picture Framing  
 Co The, G W King Mngr, 82  
 Queen (See card classified Pic-  
 tures, etc)  
 " Methodist Church, Metcalfe cor  
 Queen

**Dominion of Canada Business**  
 Directory, The Might Directory  
 Co (Ltd), Publishers, James Fish  
 Local Agent, 51 Sparks (See adv  
 page 183)

**Dominion Paper Co, 100 Grey**  
 Nun St, Montreal P Q (See adv  
 inside back cover)

" Steamship Co, 20 Sparks  
 Dompierre Alphonse J, baker, 480 St  
 Patrick  
 " Louis, baker J G Warnock, res  
 Hull  
 " Marie L (wid Basil), Indrs A Ger-  
 vais, res Hull

Donaghue see also Donahue and O'Don-  
 ahoe  
 " Henry, lab, h s s Isabella, 2 e of  
 O'Connor

Donaghy Robert, agt, h 188 Queen  
 " Wm, druggist W A Bell, 1 21 Sus-  
 sex n

Donahue see also Donaghue and O'Don-  
 ahoe  
 " Miss Ceelia, drsmkr Miss E L  
 Sharp, 1 438 Nepean  
 " Francis, lab, b 369 Bank  
 " James, thr McMartin & Dresser, in  
 438 Nepean

Donaldson Caroline S (wid Benjamin),  
 1 26 Albert  
 " Miss Charlotte, 1 197 MacKay  
 " Miss Elizabeth, 1 197 MacKay  
 " Frederick W, mach Alex Fleck jr,  
 h 411 Lisgar  
 " George, appr, Alex Fleck jr, 1 411  
 Lisgar  
 " Harvey, carp, 1 44 Centre  
 " Miss Isabella, 1 197 MacKay  
 " James, driver Slattey & Terrance,  
 1 415 Lisgar  
 " Major James B, clk stores br, Dept  
 Militia and Defence, n 197 Mac-  
 Kay  
 " Jemima, dom, 200 O'Connor  
 " Miss Jennie, clk Mrs A E Slinn,  
 1 411 Lisgar  
 " John E, carp, h 44 Centre  
 " Joshua, storeman Militia Stores, b  
 32 Rideau

**Donaldson Morley, Superintendent**  
 Canada Atlantic Railway  
 and O A & P S Ry Co, h 494 Al-  
 bert

" Peter, lab, h 96 Arthur  
 " Robert, asst armorer Militia Stores,  
 1 197 MacKay  
 " Samuel, lab, h 19 Papineau  
 " Samuel jr, mason, 1 19 Papineau

Donegan Bridget, dom, 240 O'Connor  
 " Michael, clk Kennedy & Co, 1 101  
 Vittoria

**Doney Charles, Boots and Shoes,**  
 52 Sparks

" Jane (wid Richard), h 75 Cartier  
 " Richard, shoemkr 387 Lisgar, h 664  
 Maria  
 " Louden, lab, h 196 Margaret  
 Donley James E, tmstr Wm Cochran,  
 1 37 Lorne av  
 " Mary (wid Michael), h 37 Lorne av  
 Donnelly Hubert P, carp, h 446 Ann

**Donnelly Walter L. Coal and**  
 Commission Merchant, 128½  
 Sparks, res Britannia

Donoher Laurence E, bkpr S & H Bor-  
 bridge, 1 415 McLeod  
 Donohue see Donaghue, Donahue and  
 O'Donahoe

**Donovan Charles W. Wines and**  
 Liquors 119 Rideau, b 432 Bess-  
 erer

" Denis, plstr, h 265 Bell  
 " John, clk h 213 York  
 " Mrs Mary, 1 City Hall  
 " Michael H, driver, h 290 King  
 " Timothy, driver P O'Connor, b  
 232 Bank

Dontigny Charles P, clk P O, b 51 York  
 Doody John F, car repr C A R, h 124  
 Turner

" Mary A, cook, 81 Maria  
 " Thomas N, clk sec br, Dept Pub  
 Wks, b 77 O'Connor

Doolan see also Dolan  
 " Elizabeth, cook, 7 Pine  
 " Margaret (wid John), 1 259 King

Dooley Annie, dom, 483 Albert  
 " George, culler, h 128 Spruce  
 " James, lab, h 18 King  
 " Miss Elizabeth, smstrs, 1 195 Divi-  
 sion  
 " Mary J (wid Patrick), h 535 Gil-  
 mour

" Selina, dom, 43 Water  
 " Teresa, wtrs, 1 195 Division  
 " Thomas, prtr, h 318 Concession

Doolihan Annie, dom, 111 Cooper  
 Dooly Henry, lab, 1 195 Division  
 " Lawrence, lab, h 195 Division

Dooner Miss Helen, note engr, 1 524  
 Maria  
 " Miss Mary A, thrs R H Conley, 1  
 88 Bank

Doorley see also Dourlay  
 " Peter, foreman the Rathbun Co, b  
 Revere House

Doran Felix, contr, h 106 Florence  
 " James, h 103 George  
 " James, plmbr, 1 314 Nicholas

" James M, prtr Ptg Bureau, 1 212  
 Daly av  
 " John, h 381½ Nicholas

" John, brkmkr, h 314 Nicholas  
 " Mary A (wid Daniel), dom, 339  
 Clarence

**PERLSON MANUFACTURING CO., Ottawa, Ont.**  
 WEAR Hercules Brand—Shirts, Overalls, Wrappers and Blouses—WHITEWEAR.

**W. A. CURRIE** Practical Painter, Decorator and  
 Paper Hanger.  
 183 BANK ST. Telephone 1203

# The SUN Life | Low Rates, Large Profits and the Most Liberal Policy in the World.

256 DOR OTTAWA CITY DIRECTORY. DOW

**F. X. MARTIN \* MEN'S CLOTHING MADE TO ORDER**  
 110 MAIN STREET, HULL.

- Doran**
- " Michael, prtr Free Press, h 128 Bes-serer
  - " Wm, lockman Rideau Canal, h 71 College av
  - " Wm, storeman H W Bate & Sons, res Ottawa East
  - " Wm jr, bricklyr, h 102 Osgoode
  - Doraty see also Doherty, Dougherty and O'Doherty
  - " John, mill hand, h 282 LeBreton
  - Dorcey see Darcey and Dorsey
  - Dore see also D'Auray
  - " Jeremie, eng, h 361 St Andrew
  - " Melina, dom, 615 St Patrick
  - " Rosalie (wid Joseph), l 229 Dal-housie
  - " Severe, lab, b 33 Duke
  - Dorice Jean, range mkr Butterworth & Co, h 82 Bolton
  - " Moise, tinsmith W Kipp, res Hull
  - Dorion Abby (wid Jean Bte), l 187 Lis-gar
  - " Albert, shoemkr, h 91 Broad
  - " Charles, roofer, b City Hotel
  - " Charles A, blksmith, h 402 St Pat-rick
  - " Dolphis N, clk Ry M S, res Hull
  - " Edmond, prtr "Le Temps," l 94 Murray
  - " Emelie (wid Noel), l 59 York
  - " Eugene O, driver, l 6 Sherwood
  - " George E, clk P O, l 271 Albert
  - " Miss Gertrude, clk Finance Dept, l 129 Maria
  - " Henri E, driver Can Ex Co, l 6 Sher-wood
  - " James A, plmbr W Kipp, l 6 Sher-wood
  - " Jean Bte, photo, 569 Susses, h 271 Albert
  - " Miss Josephine, clk E Ackroyd, l 159 Church
  - " Jules C, agt The London Ins Co, b Nicolet House
  - " Mrs Maria, h 6 Sherwood
  - " Miss Minnie, thrs W H Martin, l 6 Sherwood
  - " Miss Olive, confr, 58 York, h same
  - " Miss Ursula, clk pnt br Dept Agri, l 236 Maria
  - " Victorine (wid Zephirin), h 94 Mur-ray
  - Doris see Dorice and Dorris
  - Dormer Thomas, lab, b 228 Wellington
  - " Miss Ellen, l 524 Maria
  - Dorney Adelaide V (wid John F), bdg hse, 22 Albert
  - " John, carp, l 488 Ann
  - Dorning John, plater, l 652 Concession
  - Dorris see also Dorice
  - " Moise, tinner W Kipp, res Hull
  - Dorsey see also Darcey
  - " Patrick, lab, h 304 James
  - Dorus see Dorice and Dorris
  - Dorval Louis A, clk l and t br Dept In-dian Affairs, h 132 Cathcart
  - " Philippe, pntr, b 225½ Rideau
  - Dostaler Alfred, clk sec br Dept Public Works, h 137 St Andrew
  - " Henri, messr Dept Agri, l 137 St Andrew
  - Doucet see also Duscet
  - " Charles O, clk acct br, P O Dept, h 473 Rideau
  - " Joseph, tmstr, h 293 St Andrew
  - " J Edouard, carriage woodwkr J B Abbott, h 120 Chapel
  - " Noe, striker Victoria Foundry, res Hull
  - Dougherty see also Doherty, Doraty and O'Doherty
  - " Bernard V, clk C A R, b 90 Bank
  - " Charles B, bkpr The Rathburn Co, b 206 Besserer
  - Douglas Alexander, coachman Dr Lo-gan, h 47 Emily
  - " Ann (wid James), h 306 Nepean
  - " Annie (wid Thomas), l 203 York
  - " Archibald M, baker 203 York, h same
  - Douglas Bros Joseph R Douglas**  
 Manager, Heaters, Roofers and Iron Workers, 138 Bank
  - " Miss Caroline, l 55 Stewart
  - " Clifton A (C A Douglas & Co), h 196 Lisgar
  - Douglas C A & Co (Clifton A Douglas)**, Insurance Real Estate and General Brokers, 58 Sparks
  - " Emily (wid Peter B), l 721 Well-ington
  - " Miss Frances, clk L H Nolin & Co, l 203 York
  - " George F, lab, l 47 Emily
  - " James, watchman, l 47 Emily
  - " James T, trav Thomas Birkett, h 12 McDougal av
  - " John, lab, l 47 Emily
  - " Joseph R, mngr Douglas Bros, h 438 Cooper
  - " Miss Mary A, drsmkr, 55 Stewart
  - " Robert C, bridge eng Dept Rys and Canals, l 403 Albert
  - Douglass Samuel H, brkman O & G Ry, b 168 Queen w
  - Ducley see Dooley
  - Dcull Walter S, clk Dept Rys and Canals, b 58 Albert
  - Douras Miss Catherine, h 110 Bank
  - " Daniel, motorman O E Ry, h 728 Cooper
  - Douras Peter, Grocer, 108 Bank,** h 244 Queen
  - Dourley see also Doorley
  - " John, mach, l 8 Lloyd
  - " Margaret (wid John), h 8 Lloyd
  - Dover John, dry gds 55 Duke, h same
  - " Wm, pdlr, h 230 Clarence
  - Dow see also D'Acoust and Dault
  - " John, tinner E G Laverdure & Co, l 214 Friel
  - Dowd Miss Jane, drsmkr, 48 Bell
  - Dowdall John M, Grocer, 237** Rideau, h same

**BRYSON, GRAHAM & CO. | SILKS AND DRESS GOODS**

# BUSH, BONBRIGHT & CO.

The HEINTZMAN & CO. PIANOS have no equal in Tone, Touch and Durability, which makes them the most popular instrument of the period.

Dowler Robert A, clk Bishop & Smith, 1 678 Albert  
 " James, tel opr, h 501 Concession  
 " Joseph, carp, h 678 Albert  
 Dowlin John L, barr 25 Sparks, b 77 O'Connor  
 Dowling Donaldson B, field geologist Geo Survey, h 86 James  
 Downes James, steamfitter F G Johnson & Co, b 33 Clarence  
 " Joseph, pntr Dey Bros, h 231 Florence  
 Downey Cornelius, lab, h r 463 Wellington  
 " Mrs Elizabeth, h 664 Maria  
 " Miss Emma, 1 664 Maria  
 " James, metermkr Ottawa Gas Co, 1 72 Nelson  
 " John, flagman, h 16 Elm  
 " John, tinsmith, h 72 Nelson  
 " Mary, dom, 770 Wellington  
 " Walter bgeman C P R, 1 660 Maria  
 Dowsley Albert H (Sproule, Dowsley & Co), 1 380 Waverley  
 " Thomas, real estate, 380 Waverley  
 " T Chauncey, mason, 1 380 Waverley  
 Doyle Andrew, school 306 Dalhousie  
 " Miss Catherine, clk L H Nolan & Co, 1 464 Clarence  
 " Miss Charlotte A, 1 667 Wellington  
 " Daniel, butter, 50 By Ward Mkt sq  
 " Edward J, wood 113 Percy, h same  
 " Miss Florence, 1 667 Wellington  
 " Francis, lab, 1 58 Percy  
 " Hugh E, bkpr, 1 50 By Market sq  
 " James, carp, h 152 Cambridge  
 " James, clk P O'Connor, b 232 Bank  
 " James, contr 67 Augusta, h same  
 " James, freman C P R, b 92 Queen w  
 " James, lab, h 463 Ann  
 " James, tlr P O'Reilly, b 33 Clarence  
 " James E H, excise officer Inland Rev, res Aylmer P Q  
 " James J, civ ser, h 123 Augusta  
 " James P, slsmn R J Devlin, 1 123 Augusta  
 " John, lab, 1 464 Clarence  
 " John, messr civ ser, h 786 Concession  
 " John R, wks Bank of Ottawa, 1 667 Wellington  
 " Miss Louisa E S, 1 667 Wellington  
 " Marcella (wid Peter), h 89 Nepean  
 " Margaret, dom, 54 Besserer  
 " Martin, btchr R N Bishop, res Hintonburg  
 " Mary (wid John), h 34 Clarence  
 " Mary, dom, 176 Argyle av  
 " Miss Mary C, clk Dept Marine and Fisheries, 1 89 Nepean  
 " Mary R (wid John W), h 667 Wellington  
 " Michael, carter, h 464 Clarence  
 " M H, prtr Ptg Bureau, h 61 Augusta  
 " Thomas, bottler A Huckels & Co, b 248 Queen  
 " Thomas, carp, h 58 Percy

## Doyle

" Thomas, carter, h 8 Tormey  
 " Thomas J, clk, 1 667 Wellington  
 " Thomas J, clk Kavanagh Bros, 1 67 Augusta  
 " Wm G, wks Millia Stores, 170 Besserer  
 Doyon J Alfred, clk standards br, Dept Inland Rev, h 257 Wilbrod  
 Drake Edward F, clk Dept N W Mounted Police, h 36 Turner  
 " George E, gro 434 Bank, 1 388 Ann  
 " John, lab, h 278 Bay  
 " Thomas F, carp, h 388 Ann  
 " Wm J, brklyr, 1 278 Bay  
 Trapeau Miss Adele, ttrs H H Pigeon, b 307 St Patrick  
 " Arthur, clk St Louis Hotel, h 307 St Patrick  
 " Blanche (wid Zotique), bdg hse, 276 Dalhousie  
 " Philippe, draughtsman eng br, Dept Public Works, h 152 Dalhousie  
 " Philippe, prtr Ptg Bureau, 1 307 St Patrick  
 Draper Patrick M, prtr Ptg Bureau, b 10 Besserer  
 Dreany James B, brkman C P R, b Butler House  
**Drengé Albert, Teacher of Languages, Editor of "Das Echo" and Steamship Agent and Clerks, 348 Wellington**  
 Dreske Henry, lab, h 12 Grove  
 Dresser Frank, cutter, 1 186 Queen  
 " Joseph D (McMartin & Dresser), h 186 Queen  
 Drew Elizabeth (wid Andrew), h \$3 Gloucester  
 " James W, carp, h 193 Bank  
 Drill Hall, T J Benbow caretkr Cartier sq, entrance Canal w 1 s of Maria  
 Driscoll Alban, clk P O'Connor, rms 122 O'Connor  
 " Charles, bottler Murphy Bros, 1 152 Stewart  
 " Denis, lab, h 502 Wellington  
 " Denis J, bar lessee Royal Exchange Hotel, b same  
 " Ellen, dom, 353 Wilbrod  
 " James, weigh master City Scales, h 152 Stewart  
 " Patrick, bar tndr Martin McDonald, b 322 Queen  
 " Patrick, car repr C A Ry, h 104 Cathcart  
 " Richard, lab, h 152 Murray  
 " Thomas, farmer, b 322 Queen  
 " Wm, h 287 St Patrick  
 Droske see Dreske  
 Drolet Charles, tinsmith F G Johnson & Co, 1 47 Wilham  
 " Miss Elizabeth, h 634 Rideau  
 " Joseph, clk, 1 634 Rideau  
 " Miss Marie, ttrs, 1 634 Rideau  
 " Mel-hoir, h 424 1/2 Sussex

# HOMELIFE

Policies are WORLD WIDE as to Residence and Travel.  
 OFFICE, 152 BANK STREET. (Assessment system).  
 W. F. WADDELL, Manager Eastern Ontario.

# C. B. TAGGART & SON

Real Estate Agents, Auctioneers, etc.  
 Tel. 703 Cor. Bank & Wellington Sts

**DAVID MANCHESTER** | FINE TAILORING | 440-444 WELLINGTON ST. | and 443-447 SPARKS ST. | : A SPECIALTY :

**Drolet & Co. Manufacturers**

Aerated Waters and Agents St Leon Natural Mineral Water, and Eastman's Springs Saline and Natural Seltzer Waters, 424 Sussex

- Drouin Alphonse, clk engrossing br, Sec State Dept, h 118 Victoria av
- " Avellin D, prop Palace Hotel, 169 Broad
- " Dolphis, tlr W H Martin, b 65 Bolton
- " Felix, cook h 103 Elgin
- " Joseph, lab, 1 252 Water
- Drum Wm A, h 582 Albert

**Drummond Andrew, h 364 Cooper**

- " Annie, dom, 280 O'Connor
- " Elizabeth (wid George P), h 142 Nepean
- " Hon George, rms 29-30 Victoria Chambers
- " Miss J R, 1 364 Cooper
- " Lena, dom, 584 Marla
- " Miss Maud M, clk acct br, P O Dept, 1 142 Nepean

Drussak Michael, lab, h 212 Water

**Dry Dock, see Government Dry Dock**

Dube Alexander, barber Ida Potvin, b 171 Broad

- " Alexis, pntr, 1 80 Cumberland
- " Anna (wid Alfred), thrs, h 34 Friel
- " Antoine, cook, h 90 Britannia
- " Clothilde (wid Damase), h 57 Church
- " Damase, carp, h 93 Dalhousie
- " Emerance (wid Louis), h 80 Cumberland
- " Miss Eugene, b 134 Cathcart
- " Ferdinand, carp, h 350 St Andrew
- " Ferdinand, pntr Jacob Randall, h 159 St Andrew
- " Jean Bte, miller, h 241 Division
- " J Hector, acct P I Bazin, res House of Commons
- " Louis, carp, 1 57 Church
- " Lucien, chief messr H of C, res same
- " L J Arthur, clk cor br Sec State Dept, h 289 St Andrew
- " Napoleon, btchr, 1 80 Cumberland
- " Octave, lab Pub Wks Dept, h 103 St Andrew
- " Philippe, steamfitter, 1 79 Albert
- " Miss Philomene, thrs Noel, Seed & Co, 1 159 St Andrew
- " Rosario, prtr Ptg Bureau, h 386½ St Patrick
- " Miss Sophia, slsldy Bryson, Graham & Co, 1 79 Albert
- " Miss Theresa, slsldy John Murphy & Co, 1 79 Albert
- " Wilfrid, clk misc br, H of C, h 61 Russell av
- " Wm A, clk chief mech eng br, Dept Pub Wks, res H of C

Dubien see also Desbiens

**Dubien**

- " Alphonse, driver Harris & Campbell, h w s Beechwood av, 5 n of Springfield rd
- " Thomas, driver I T Rochon, h 663 St Patrick
- Dublis Joseph, fireman C P R, h 17 Lorne av
- Dubois Alexandre, pntr L Duhamel, h 24 Rose
- " Charles O, acct S J Major, h 18 Henderson av
- " Francis, gdnr, h 84 Chapel
- " Jean Bte, cabtmkr Oliver & Son, res Hull
- " Josephine, cook, 161 Bridge

**Dubois Louis, Bursar St Charles**

- Home 159 Water, res same
- " Mina, dom, 48 Clarence
- " Napoleon, fireman, h 131 King
- " Napoleon jr, driver Louis Gravelle, 1 131 King
- " Narcisse, lab, h 432 St Patrick
- " Miss Sophie, 1 159 Water
- " Zotique, indry hd A Gervais, res Janeville

Dubpernell Otto P, tchr, h 4 Ring

Dubreuil Alfred T (Dubreuil & Kane), h 456 Slater

**Dubreuil & Kane (Alfred T**

Dubreuil, John Kane), Carriage Painters, 403-405 Sparks

Dubroy Andrew J, clk Grand Central Hotel, 63 William

Dubuc Arthur, lab Dept Pub Wks, h 37 Angelsea sq

" Etienne, carp, h 200 Botelier

" Louis, plstr, h 21 St Joseph

Ducharme Alfred, prtr Ptg Bureau, h 32 Water

" Miss Blanche, slsdy Robert Switzer, 1 111 Water

" Pierre, cook, 20 Murray

Duchemin Caroline (wid Olivier), h 136 Lorne av

" Joseph, barber H V Presley, 1 136 Lorne av

" Miss Louise, clk Allen, Burroughs & Co, 1 136 Lorne av

" Miss Marie L, clk, 1 136 Lorne av

Duchesne see also Deschenes

" Benjamin, carp, h 41 Cobourg

" Napoleon E, clk Bryson, Graham & Co, 1 49 St Andrew

" Omer, driver O Leclair, 1 49 St Andrew

" Onesime (wid Napoleon), h 49 St Andrew

Dudley James, tmstr C Smith, res Hintonburg

" John, tmstr Bronsons & Weston, res Hintonburg

" Mrs Martha, 1 29½ Nicholas

" Wm, tmstr C Smith, res Hintonburg

Duff Alexander, clk archives br Dept Agri, h 94 Albert

" Miss Bernadette, musc tchr Mrs S C G Lampman, 1 94 Albert

**BRYSON, GRAHAM & CO.**

**Sheetings and Table Linens.**



**Dynamite, Trioline** | OTTAWA POWDER CO., Ltd.  
20 CENTRAL CHAMBERS, OTTAWA.

DUF

OTTAWA CITY DIRECTORY.

DUM

259

**Duffey** see also **Duffy**  
 " Alexander, lab Ottawa Gas Co, 1 85 York  
 " John, bdg house, 85 York  
 " Miss Margaret, 1 85 York  
 " Miss Mary, 1 85 York  
 " Nellie, dom, 22 Albert  
**Duffield** Edward, mill hd, h 14 Percy  
**Duffy** see also **Duffey**  
**Duffy Ambrose, City Assessor**  
 and Assistant Building Inspector, h 23 James  
 " Rev John J, O M I, B A, professor University of Ottawa  
 " Joseph, lab, 1 500 Clarence  
 " Wm, storemn Militia Stores, h 500 Clarence  
 " Wm K, prtr Paynter & Abbott, h 438 Lewis  
**Duford** Alexandre, lab, 1 117½ Broad  
 " Alphonse, blksmith 500 Preston, h 16 Sydney  
 " Arthur, lab, b 117½ Broad  
 " Arthur E, clk H Chatelain, 1 585 St Patrick  
 " Charlotte M (wid Octave), h 220 Stewart  
 " Jean, lab, 1 117½ Broad  
**Duford J B, Wall Paper, Paints,**  
 Oils and Glass, Decorator, etc 70 Rideau, h 220 Stewart  
 " Jean Bte, jr, blksmith, 1 117 Broad  
**Dufour** Alphonse, lab, h 131 Wilbrod  
 " Miss Amanda, trs, 1 233 Clarence  
 " Daniel, pntr George Howe, b 228 Wellington  
 " Edouard, driver P Baskerville & Bros, res Cyrsville  
 " Ernest, lab, h 349 St Andrew  
 " George, pntr O E Ry Co, b 248 Concession  
 " Isaac, mach hd, h 233 Clarence  
 " Jean Bte, blksmith, h 117 Broad  
 " Jean Bte, jr, b'ksmith, 1 117 Broad  
**Dufour Joseph, Carriage Manu-**  
**facturer** 245-249 Rideau, h 245 same  
 " Joseph, carp, h 269 King  
 " Joseph, carp, h 585 St Patrick  
 " Miss Mina, trs, 1 233 Clarence  
 " Napoleon, carriage trimmer J B Abbott, h 252½ Rideau  
**Dufresne** Miss Celina, foreldy C Ogilvy, 1 392 Sussex  
 " Charles, lab, Pub Wks Dept, h 290 Church  
 " Elzear, student, 1 181 York  
 " Eugene, raftsmn, 1 241 Dalhousie  
 " F X, stone cutter, 1 24 Augusta  
 " Jacques, prtr Ptg Bureau, h 392 Sussex  
 " Joseph, carp, h 554 King  
 " Joseph, lab, h 241 Dalhousie  
 " Joseph I, draughtsmn Dept Interior, h 36 Nepean  
 " Joseph T, prtr Ptg Bureau, h 152 Church

**Dufresne**

" Marie A (wid Louis F), h 86 Stewart  
 " Pierre J, prtr Ptg Bureau, h 181 York  
**Dugal** Arthur, eng, h 134½ Cathcart  
 " Benjamin A, clk La Banque Nationale, 1 232 St Patrick  
 " Caroline (wid Theophile), 1 134½ Cathcart  
 " Miss Juliana, copyist, 1 134½ Cathcart  
 " Marcelline (wid Narcisse), 1 110 Victoria  
 " Telephore, woodman Parliament Bldgs, h 78 Bolton  
**Dugas** see **Deguire** and **Diguer**  
**Duggan** Cornelius W, clk insp br P O, h 220 Albert  
 " Henry, h 65 Creighton  
 " Hugh H, cond O E Ry, h 86 Baird  
 " John, watchman Geo Survey, 1 65 Creighton  
 " Miss Margaret, 1 65 Creighton  
 " Miss Minnie E, asst Miss G Lawson, 1 65 Creighton  
**Duguay** see **Deguire**, **Diguer** and **Duguay**  
**Duhamel** Alphonse, gdnr Major Herbert, 1 21 McKay  
 " Alphonse, trimmer L Duhamel, 1111 Murray  
 " Delima (wid Francois), bdg hse, 376 Sussex  
 " de Mazenod, bookkpr, h 107 Murray  
 " Jean Bte, clk sec br, Dept Interior, 1 125 Albert  
 " Joseph, carriagemkr L Duhamel, 1 111 Murray  
 " Joseph, mason, h 131 Margaret  
**Duhamel Rt Rev J Thomas, DD,**  
 Archbishop of Ottawa, res The Palace, 143 St Patrick  
 " Laurent, h 98 Victoria av  
 " Louis, carriagemkr 106 Murray, h 111 same  
 " Miss Marie T, clk sec br, P O Dept, 1 125 Albert  
 " Philomene (wid Pierre), bdg hse, 125 Albert  
 " Miss Saphora, clk P O, 1 376 Sussex  
 " Telephore, cond O E Ry, h 89 Murray  
**Dumais** George, rep "Le Temps," res Hull  
 " Maxime, cab owner, 201 Augusta  
**Dumas** Charles, lab, h 374 Rochester  
 " Rachel (wid Ferdinand), h 201 Clarence  
 " Steven, pntr, 1 201 Clarence  
**Dummert** Albert W, mach C P R, 1 702 Albert  
 " George, baker, h 702 Albert  
 " Horace W, mach Victoria Foundry, h 698 Albert  
**Dumont** Cyprien, foreman, h 116 Margaret

**P. STEWART PAINTS and OILS**  
236-238 SPARKS ST.

**W. A. CURRIE**

OUR EXHIBIT OF CHOICE AMERICAN WALL PAPERS CAN'T BE BEAT.  
183 BANK ST. Telephone 1203

**F. X. MARTIN** \* GENERAL DRY GOODS, 110 MAIN STREET, HULL.

Dumontier Alfred G, slsmn R M Mc-Morran, h 285 Dalhousie  
 " Alfred J, pntr, h 311 Dalhousie  
 " Miss Emilie, mlr L H Nolin & Co, b 129 Maria  
 " Mrs Louisa, mlr, 285 Dalhousie  
 " Mrs Odile, drsmkr, 311 Dalhousie  
 Dumonchel Arthur, opr, 1 129 Water  
 " Francis, paper car, h 139 Pine  
 " F X, lab Pub Wks Dept, h 129 Water  
 " Gilbert, messr Dept Interior, res Aylmer P Q  
 " Osias, lab, h 67 Maria  
 Dumoulin Miss Annie, drsmkr, 1 71 Friel  
 " Miss Cordelia, drsmkr Miss L Dumoulin, 1 284 Dalhousie  
 " Miss Eugene, drsmkr Miss L Dumoulin, 1 284 Dalhousie  
 " Honore, sec hd gds 53 William, h same  
 " Hyacinthe, 1 159 Water  
 " Joseph, bartndr, h 444 St Patrick  
 " Laura (wid Pierre), 1 71 Friel  
 " Miss Laura, mlr, 284 Dalhousie  
 " Miss Marie L, slsldy H H Pigeon, 1 284 Dalhousie  
 " Moise, lab, h 87 Clarence  
 " Philippe, ledger kpr Bank of Montreal, 1 84 James  
 " Sophie (wid Joseph), h 284 Dalhousie  
 " Venant, liquors 458 St Patrick, h 62 Friel  
 " Wm, shoemkr J Millette, h 16 Notre Dame  
 Dun see also Dunn and Dunne  
**Dun R G & Co. T H Flett** Manager Mercantile Agency, room 25 Central Chambers, 46 Elgin  
 Dunbar Elizabeth, dom, 1 233 Bay  
 " Henry, lab, h 12 Currier  
 " Henry, shoemkr A J Stephens, h 233 Bay  
 Duncan Albert J, oil vndr, 78 Friel  
 " Alexander, agt York Co Loan & Sav Co, h 49 Friel  
 " Alexander, bartender Russell House Wine Vaults, rms 62 Besserer  
 " Frederick W, plmb: McKinley & Northwood, h 327 Clarence  
 " John S, trimmer O E Co, h 26 Florence  
 " Thomas H, btchr R J Kyle, h 12 Flora  
 Dunce see Dunse  
 Dunderdale Thomas, eng Ottawa Gas Co, h 190 York  
 Dunford Charles, mlr J W Geddes, b 218 Maria  
 Dunlevie Horace G, clk stamp br P O Dept, 1 131 O'Connor  
 " John F, slsmn H N Bate & Sons, h 45 Somerset  
 " Mary A, cook 98 Wellington  
 " Michael K, clk acct br P O Dept, h 300 Gilmour

**Dunlevie**  
 " Sidney A, clk stat br Dept Customs, h 321 Waverley  
 " Wm H, clk G F Thompson, b 131 O'Connor  
 Dunlop Andrew, plmbr Butterworth & Co, 1 69 Vittoria  
 " Miss Bella, tirs, h 105 Cumberland  
 " Carson, wood wkr R Thackray, 1 104 Arthur  
 " Daniel R, clk, sec br Dept Interior, h 13 Turner  
 " James, h 20 Turner  
 " James A, watchman, h 104 Arthur  
 " James H, messr Library of Parliament, 1 180 Wellington  
 " James R, printer Mortimer & Co, 1 287 Albert  
 " John R, tmstr Rogers & Morris Oil Co, h 22 Victoria av  
 " Miss Lydia, 1 180 Wellington  
 " Miss Margaret, 1 180 Wellington  
 " Peter, grocer 25 Hill, h same  
 " Miss Sarah, 1 20 Turner  
 Dunn see also Dun and Dunne  
 " Albert, lab, h 64 Wilbrod  
 " Mrs Bridget, tirs J & R Craig, 1 380 Cumberland  
 " Miss Ellen, drsmkr, 327 Maria  
 " Florence, dom 99 Daly av  
 " Frederick, messr, h 456 Ann  
 " George, barber Frank Blomfield, b 206 Queen  
 " Guy C, asst chief engineer O & G Ry Co and P P J Ry, h 452 Gilmour  
 " James (R & J Dunn), 1 136 Emmett  
 " James, driver Wm York, 1 53 Sherwood  
 " James, plstr, h 126 Arthur  
 " Jane, dom, 122 Argyle av  
 " John, clk, 1 426 Maria  
 " John, tel opr, 1 306 Gloucester  
 " John, storeman B C Rainsford, h 426 Maria  
 " Julia (wid James), h 136 Emmett  
 " J B C, grocer 301 Clarence, h same  
 " Margaret (wid James), 1 98 Sherwood  
 " Michael, cond O E Ry, h 632 Somerset  
 " Robert M, tmstr Dominion Transport Co, 1 53 Sherwood  
 " Robert W (R & J Dunn), 1 136 Emmett  
 " R & J (Robert and James), bottlers, 104 St Patrick  
 " Sarah (wid Thomas), h 306 Gloucester  
 " Thomas J, mach E L Perkins, res Billings Bridge  
 " Wm, carp H R Cluff, h 544 Gilmour  
 " Wm, foreman carter C P R, h 53 Sherwood  
 Dunne Hugh R (Dunne & McGoey), res The Senate  
 " John, messr The Senate, h 221 Lyon

**BRYSON, GRAHAM & CO.** | Ribbons and Laces

**Dunne**

- " John P, clk standards br, Dept Inland Revenue, h 418 Maria
- " Joseph P, clk sec br, Dept Interior, 1111 Frank
- " Peter B, clk insp br P O, h 66 College av
- " & McGoey (Hugh R Dunne, J P McGoey), flour, 338 Sparks
- Dunnet James, clk acct br, Dept Interior, h 191 Augusta
- Dunnigan Charles, lab, h 240 LeBreton
- " Charles jr, lab, 1 240 LeBreton
- " Charles H, lab, h 244 LeBreton
- " George, lab, 1 240 LeBreton
- " Wm, lab, 1 240 LeBreton
- Dunning Asa L, agt W C Edwards & Co, b 43 Sussex n
- " Miss Euphemia, tirs R H Conley, 1 358 Nepean
- " J Frank, sdrl M E Warwicker, 1 358 Nepean
- " Miss Larinda, 1 13 Dunning
- " Mary (wid Michael), 1 Orphans' Home
- " Nelson, tinner Douglas Bros, 1 13 Elm
- " Raymond E, purser, h 358 Nepean
- " Walter, furrier 304 Division, h same
- " Wellington R, dairy, 13 Electric
- Dunse Emma, 1 240 Cambridge
- " Herbert, tmstr, 1 240 Cambridge
- " Miss Ida, 1 240 Cambridge
- " John, tmstr, h 240 Cambridge
- " Walter, tmstr, 1 240 Cambridge
- Dunton Naomi, dom 718 Wellington
- Dupee see also Dupuis
- " Moses, brkman C A R, h 224 Nepean
- Du Plessis Adele (wid Thomas C), 1 179 Maclaren
- " Leonidas J T R, clk Dept N W Mounted Police, h 22 Russell av
- Dupont Alexandre, lab, h 91 St Andrew
- " Mrs Emmeline, tirs N Lafleur, b 26 Nicholas
- " Joseph, brkman C P R, h 264 Bridge
- " Joseph, lab, h 9 Maple
- " Joseph C, gro, 199 Dalhousie
- Duprat Alexandre, lab, h 144 King
- " Damase, lab, 1 201 Clarence
- " Emelle (wid Ephrem), 1 669 St Patrick
- " Ephrem, lab, h 31 McGe
- " Joseph, mill hd, h 305 Church
- " Marie J, dom, 70 Elgin
- " Mrs Oliva, confy, 144 King
- Dupuis see also Dupee
- " Adolphe, let car P O, h 626 St Patrick
- " Alexandre, lab, h 411 St Andrew
- " Alexis, lab, h 436 St Andrew
- " Alexis, lab, h 123 King
- " Augustin pntr Wm Howe, h 128 St Patrick
- " Henri, cabman, 1 126 Victoria av
- " Mrs Hermine, gro, 626 St Patrick
- " Ida, dom, 170 Nicholas
- " Joseph, lab, h 314 Cathcart

**Dupuis**

- " Josephine, dom, 43 Water
- " Julien, lab, h 202 Queen w
- " Luc, explorer, h 126 Victoria av
- " Moise, lab, 1 229 Water
- " Miss Philomene, 1 159 Water
- Duquay see also Deguire and Diguier
- " Michel, driver, h 282 Chapel
- Duquet Joseph, foreman Ineman O E Co, h 74 Bolton
- " Miss Minnie, tirs D A Sinclair, res Hull
- Durand Edouard, lab, h 119 Sherwood
- " Joseph, lab, 1 119 Sherwood
- Durant George, pntr, b 23 York
- Durantaye see de la Durantaye
- Durham Wm H, clk Durand Union Hotel, h 381 Rideau
- Durie Chambers, 33 Sparks
- " Corbet, student, 1 176 Argyle av
- " John, (J Durie & Son), res Richmond rd
- " John S (J Durie & Son), sec-treas Beechwood Cemetery Co 33 Sparks, h 176 Argyle av
- Durie J & Son (John and John S)**  
Booksellers, Stationers and Insurance Agents, 33-35 Sparks
- " Miss Mary, 1 176 Argyle av
- Durkin Charles H, mach Victoria Foundry, 1 11 Hill
- " Elizabeth (wid Patrick), h 11 Hill
- " James, clk, 1 11 Hill
- " Joseph, mill hd, 1 11 Hill
- " Thomas, midr, 1 11 Hill
- " Wm, tmstr, 1 11 Hill
- Durocher see also Desrochers, Desroches and Desrosiers
- " Antoine, fnshr Oliver & Son, h 207 St Andrew
- " Arthur, clk O Durocher, 1 38 Water
- " Joseph O, clk sec br, Pub Wks Dept, 1 38 Water
- " Louis, packer postal stores br, P O Dept, res Hull
- " Madeleine (wid Arthur), 1 428 Cooper
- " Miss Marie, cigarmkr M Goldstein, 1 30 Baird
- Durocher Olivier, Boots and**  
Shoes 57 Rideau, h 38 Walter
- " Philippe, presser J R McNeil, res Montreal rd
- " Zephirin, clk 1 38 Water
- Durrell Miss Nellie, typewtr, 1 323 Maria
- Duscet see also Doucet
- " John, 1 75 Broad
- " Mary E (wid John), h 75 Broad
- Dussault Edouard, lab, h 178 Clarence
- " Madeleine (wid Magloire), 1 159 Water
- " Oliver, eng, 1 178 Clarence
- Dussiaume Elie, driver D V Ranger, h 461 Sussex
- Dusureau Joseph (Bance & Dusureau), 1 112 Bank
- Duval Anthlme, carp, h 87 Dalhousie
- " Archibald J W, cabtmkr, 174 Bank

**INSURE IN YOUR LIFE THE HOME LIFE Association of Canada. Agent. W. F. WADELLE, Agent.**

**C. B. TAGGART & SON**

**Brokers, Houses for Sale and to Let**  
RENTS COLLECTED. Phone 703  
**Cor. BANK and WELLINGTON STS.**

**DAVID MANCHESTER** | FULL LINE OF GENTS' 440-444 WELLINGTON ST. and 443-447 SPARKS ST. - FURNISHINGS -

**Duval**

- " Joseph E, chief train despatch C A Ry, h 19 James
- " Wm, plmbr., 1 87 Dalhousie
- Duvic Rev J M, O M I, DD, professor University of Ottawa
- Dwinnell Miss Annie, drsmkr, 1 56 Theodore
- " Miss Nettie, drsmkr, 1 56 Theodore
- Dwyer Edmund R, barber E Miles, h 258 Albert
- " Mrs E R, drsmkr, 258 Albert
- " John, fireman C P R, res Hintonburg
- " Mary, dom, 119 Daly av
- Dwyre John H, h 100 O'Connor
- Dyer Miss Caroline, 1 205 Concession
- " Wallace A, tel opr G N W, h 998 Concession

**E**

- Eadie Alison, cashier T Lindsay & Co, 1 309 Albert
- " Mrs Susie, slsldy T Lindsay & Co, b 423 Lisgar
- Eagan see Egan
- Eagle Rosanna (wid Wm), h 671 Cooper
- Eagleson see also Egleson
- " Albert E, driver S H Eagleson, 1 232 Bay
- " James S, clk sec br, Dept Interior, h 356 Cooper
- " Janet (wid Wm), 1 229 Bank
- " John, clk Ry M S, b 165 Maria
- " Samuel H, gro 349 Wellington, b 211 Albert
- " Thomas J, h 411 Cumberland
- " Wm H, clk savings bank br, P O Dept, h 92 James
- Earl John, lab, h 59 Water
- " Sarah (wid Thomas), 1 59 Water
- " Wm, b 451 Sussex
- Earls Miss Mary A, clk sec br, Dept Interior, b 153 Lyon
- Earnscliff, 21 McKay
- Easdale see Esdale
- Eastcott James, h 207 Bank
- " John G, stone mason, h 177 Nepean
- Eastcott Wm J. Groceries, Fruits and Manufacturers Agent 209 Bank, h same**
- Eastern Methodist Church, n w cor Bessemer and King
- Eastman Andrew, brkman C A Ry, 1 468 Elgin
- " Bertha, dom, 154 Nicholas
- Eastman's Springs Saline and Natural Seltzer Waters, Drolet & Co, Agents for Ottawa, 424 Sussex**
- Easton Bros (George and Frank), provisions, 229 Rideau
- " Frank (Easton Bros), 1 229 Rideau
- " George (Easton Bros), 1 229 Rideau
- " Hugh D, yardman, b 99 York

**Easton**

- " Samuel, clk John Murphy & Co, 1 172 Bank
- " Wm H, wood 620 Sussex, h 34 Daly av
- Easy Alfred, lab, h 12 Pine
- " Miss Charlotte, drsmkr, b 73 Bank
- Eaton Alexander J, bkpr S & H Bridge, h 26 St Andrew
- " D I Verne, clk Geo Survey, b 125 Albert
- " Mrs Jessie, 1 276 Nelson
- Ebbitt see also Abbott
- " Frank K, checker J R Booth, 1 80 Queen w
- Ebbs Simon, city ticket agt C A R, h 273 Albert
- " Thomas, cash boy C Ross & Co, res Mechanicsville
- Ebert see Hebert
- Eccles George E, tel opr G N W, b Gilpin House
- Echlin Edmund B. Physician and Surgeon, Office and Residence 197-199 Rideau**
- Eclipse Office Furniture Co of Ottawa (Ltd), C Berkeley Powell, President; F P Bronson, Vice-President; James Gibson, Secretary-Treasurer; Edward Seybold, General Manager, 46-50 Queen (See classified Office Furniture)**
- Economical Planing Mills, J A Des Rivieres, Proprietor, Frielcor Murray (See adv page X)**
- Eddy Caleb M, artificial limbs 586 Wellington, h same
- Edey Moses C. Architect, Appraiser and Building Superintendent, Rooms 15-16 Perley Bldg 51 Sparks, h 457 Somerset**
- Edgar Andrew J, storekpr C A Ry, mechanical office, h 347 Gilmour
- " John, gro 365 Bank, h 13 James
- Edge James H, shoemkr 29 Bell, h same
- " Nicholas N, carp, h 118 Arthur
- Edmondson Allan, appr Alex Fleck Jr, 1 175 Cedar
- " James H, contr 163 Augusta, h same
- " James H jr, bkbnr, 1 163 Augusta
- " Margaret, dom, 71 Concession
- " Robert, clk S J Edmondson, 1 163 Augusta
- Edmondson Samuel J. Boots and Shoes 89-91 Rideau, 1 163 Augusta**
- " Smith, caretkr, Cedar St School, h 175 Cedar
- " Wm J, pntr Wm Howe, 1 193 Augusta
- Edridge Harry, woodwkr Ottawa Car Co, h 76 Union
- Edwards Ann (wid Evan), h 96 Bell
- " Annie (wid Wm), bdg hse, 250 Queen
- " Charles F, dry gds 277 Bank, h 413 Somerset

# High Explosives, Trioline | OTTAWA POWDER CO., Ltd.

20 Central Chambers, 46 Elgin St.

EDW

OTTAWA CITY DIRECTORY.

ELL

263

## Edwards

- " Edward, tmstr Dominion Transport Co, h 94 Eccles
- " Edward T, packer postal stores br, P O Dept, h 104 Bell
- " Gordon C, with W C Edwards & Co, 1 217 Maclaren
- " John, bkr R E Jamieson, h w s Idol Lane, e of Duke
- " John C, lumber, h 217 Maclaren
- " Louisa, 1 John Edwards
- " Miss Nellie, 1 John Edwards

## Edwards Oliver C, Physician.

Office and Residence 127 Metcalfe Wm, mach E L Perkins, h 234 Bay

- " Wm B, cartage 250 Queen, 1 same
- " Wm C, pres W C Edwards & Co (Ltd), res Rockland Ont
- " Wm H, cattle dlr, 150 Nelson, h same
- " Wm L, (McCull & Edwards), h 18 Victoria av
- " Wm M, pntr, 1 John Edwards

## Edwards W C & Co (Ltd), Wm C

Edwards, President; James Wood, Ottawa Manager, Lumber Manufacturers and Dealers, 6 Sussex, Phone 478

## Edwards W C & Oo (Ltd), (Engagement Office), George Robert-

son, Agent, 506 Sussex

## Egan Annie (wid James), h 248 Conces-

sion

- " Miss Annie, bkbndr, 1 248 Conces-
- sion
- " Block, 25 Sparks

## " Bridget (wid Denis M), h 302 Bay

## Egan Denis, Grocer, 22 Percy,

h 236 Lyon

- " George, messr, 1 310 Cathcart
- " Henry K (Egan & Gorman), mngr

Hawkesbury Lumber Co (Ltd) 358 Sussex, h 30 Caruer

- " Miss Ira, mlnr Miss B R Morris 1
- 75 Cambridge
- " James, b 125 Albert

## " James, let car P O, 1 248 Concession

## " John, stone mason, 75 Cambridge

## " Joseph, clk C A Ry mechanical

office, b 236 Lyon

## " Miss Laura, clk Watson & Whelan,

1 248 Concession

## " Matthew J, tel opr, h 452 Slater

## " Michael J let car P O, 1 248 Conces-

sion

## " Miss Mildred, mlnr Miss B R Mor-

ris, 1 75 Cambridge

## " Miss Nellie, mach Coles' National

Mfg Co, 1 75 Cambridge

## " Thomas, lab, h 216 Richester

## EGAN & GORMAN

H. K. Egan. Robert Gorman.

Representing the following Fire Insurance Co's:

ROYAL INSURANCE CO. } Of  
IMPERIAL FIRE INSURANCE CO. } England.

25 SPARKS STREET.

## Eggert Albert, lab, h 155 Creighton

- " Alfred, lab, 1 241 MacKay
- " Ernest, lab, h 157 Creighton
- " Herman, lab, h 241 MacKay

## Egleson see also Eagleson

- " Miss Amelia, 1 462 Sussex
- " Franklin, mach 462 Sussex, h same
- " Martha (wid Peter A), 1 462 Sussex
- " Peter A, tir 563 Sussex, 1 93 Slater
- " Wm P, appr P A Eagleson, 1 93 Slater

## Ekkenstram Clara (wid Carl), 1 49 Kent

Ekstram Johan, hostler Butler House

## Elbourne George, packer postal stores

br, P O Dept, h 335 Nepean

## Element see also Elment

- " Patrick, carp, h 304 Bay

## Elgin Street Private School for

Boys, Conducted by John L Walton and Hedley Bridge, 256 Elgin

## " St Public School, John T Bower-

man prin, s w cor Elgin and Gilmour

## Elie Alfred C, messr record br, Secy

State Dept, h 307 Theodore

## Eligh Peter, navigator, h 16 Sweetland

av

## Ellot see also Elliott

- " Charles A, acct, h 119 Daly av
- " Sarah C (wid Capt Wm H), h 128 Stewart

## Elkie Charles, lab, 199 Wurtemberg

" Miss Emily, mlnr Miss J Campbell, 1 Cumming's Bridge

## Ellard Frederick, tmstr Wm Cochrane,

1 11 Cedar

- " John F G, mach Law Bros Co, 1 77 King
- " Mary A (wid Joshua), h 85 Margaret
- " Wm J, blksmith 30 George, h 77 King

## Elley Joseph R, asst supt Met Life Ins

Co, b 110 O'Connor

## Elligott Mrs Mary, dom, 260 Dalhousie

Elliott see also Elliot

- " Alice C (wid Thomas), 1 90 Victoria
- " Charles G, livery 305 Ann
- " Edwin, foreman mldr Alex Fleck jr, h 41 Arthur
- " Miss Elizabeth, drsmkr, 350 Elgin
- " George, h 90 Victoria
- " George C, porter C Ross & Co, h 305 Ann
- " Harold, bkbndr James Hope & Co, 1 41 Arthur

**PANTS OVERALLS AND WRAPPERS**  
 Mfrs. PERISON MFG. CO. OTTAWA, ONT.

## W. A. CURRIE

The Peoples' Paper Hanger and Sign Writer.

183 BANK ST. - Telephone 1203

The Policies of the **SUN LIFE** are absolutely Unconditional. *JOHN R. REID,*  
*Mngr, Eastern Ontario.*  
*M. H. McWILLIAMS, Cashier.*

264

ELL

OTTAWA CITY DIRECTORY.

ESD

**GENTS' FURNISHINGS and READY-MADE CLOTHING.**  
 110 MAIN STREET, HULL.

**F. X. MARTIN** \*

**Elliott**

" Rev James, B A, pastor McLeod St Methodist Church, h 502 Bank  
 " James, packer postal stores br, P O Dept, h 223 Nepean  
 " Louisa (wid Wm), h 27 Nepean  
 " Reuben, plmbr J A Torney, 1 223 Nepean  
 " Robert, prop Commercial Hotel, 71-73 York  
 " Robert H, clk, 1 71 York  
 Ellis Edward T, foreman, h 683 Somerset  
 " Herbert, fireman C A Ry, 1 66 Canal rd  
**Ellis Herbert C. Grocer, 293 Concession, h same**  
 " James, lab, h 641 Gilmour  
 " James A, clk A Ferguson, h 131 Stanley av  
 " James F, clk H C Ellis, 1 293 Concession  
 " Miss Jennie D, stenogr, 1 8 Elm  
 " John H, foreman carp Pub Wks Dept, 1 139 Stewart  
 " Margaret, dom, 187 Bay  
 " Peter, policeman, h 491 Cooper  
 " Wm A, clk Gormully & Orde, h 27 Creighton  
 " Wm T, lab, h 121 Preston  
 Ellison see Allison  
 Ellis George G, agt, 1 75 Florence  
 " Robert W, LL.D, M A, geologist Geo Survey, h 204 O'Connor  
 Elment see also Element  
 " Maggie (wid Henry), h 161 York  
 Elson Miss Alma, 1 378 Maria  
 Eltham Marcus, billiard marker Rideau Club  
 Elwell Rev George T O, pastor Catholic Apostolic Church, h 28 Lyon  
 Emard Marie, dom, 43 Water  
 Emery Albert, stone mason, h 81 College av  
 " Charles, clk R W Hillyard, 1 81 College av  
 " Wm J, clk Can Ex Co, 1 81 College av  
 Emmanuel Church, s w cor Elgin and Gloucester  
 Emo Joseph, farmer, b 99 York  
 Emond see also Hemond  
 " David, plmbr 113-115 Clarence, h same  
 " Emery, cor clk Queen's Printers Office, h 52 Water  
 " Gustave, clk cor br, Dept Sec of State, h 46 Sweetland av  
 " Jean Bte, mngr, h 157 Augusta  
 " Joseph L, slsmn George Howe, h 393 St Patrick  
 " Josephine (wid David), 1 393 St Patrick  
 " Leonce, driver, 1 393 St Patrick  
 " Wm, clk Dept Pub Ptg, 1 393 St Patrick

Empey Mrs N B, matron Home for Friendless Women, 1 410 Wellington  
 Empire Hotel, Abraham Payne prop, 216-218 Wellington  
 Emslie Alexander, coppersmith C P R, h 32 Division  
 Endicott Wm, lab, h 304 LeBreton  
 English Frederick W P, clk P O, h 54 Victoria  
 " James, stonemason, b 191 Rideau  
 " Jane (wid George), h 264 Stewart  
 " Thomas, 1 159 Water  
 " Thomas, car cleaner C A Ry, h 408 Ann  
 Ernis see Innes  
 Enright see also Hanright  
 " Albert, clk Alex Workman & Co, 1 331 Wellington  
 " Albert P, fireman Central Fire Station, h 454 Lisgar  
 " Ann (wid Jeremiah), h 546 Lisgar  
 " Elizabeth (wid James), h 201 St Patrick  
 " James, shoemkr, 1 201 St Patrick  
 " James J, student, 1 331 Wellington  
**Enright Jerry, Tin Plate, Sheet Iron and Copper Worker Plumbing, Roofing and Heating 194 Bank, h 212 Nepean**  
**Enright John C. Stoves and Tinware 331 Wellington, h same**  
 " Miss Mary, drsmkr Mrs A Belanger, 1 201 St Patrick  
 " Thomas J, tinner J C Enright, h 325 Gloucester  
 Equitable Savings Loan and Building Association, B A Waters genl agt, Peter Larmonth sec-treas, 48 Elgin  
 Erdmann see also Hurdman  
 " Genri, lab, h 118 Dufferin rd  
 Erickson Eric, mach Geo Bailey, h 150 Stanley av  
**Erratt Jacob, Furniture, 34-36 Rideau, h 312 Besserer**  
 Erskine David, A D C Governor-General, res Rideau Hall  
 " George, watchman W C Edwards & Co, h 71 Union  
 " Herbert R, clk J R Booth, h 66 Florence  
 " Pres Church, s w cor Preston and Elm  
 Erwin see also Irvine and Irwin  
 " Henry, lab, h 68 Willow  
 Esdale Charles, carp, 1 128 Creighton  
 " David, 1 70 Creighton  
 " David A, carp Geo Survey, 1 128 Creighton  
 " Miss Elizabeth, drsmkr, 1 128 Creighton  
 " George, carp, h 104 Creighton  
 " Miss Hessie, 1 104 Creighton  
 " John, h 70 Creighton  
 " John K, mach, 1 128 Creighton  
 " Miss Lillian E, retoucher S J Jarvis, 1 104 Creighton

**BRYSON, GRAHAM & CO. | BLANKETS & FLANNELS**

**Esdale**  
 " Matthew, prtr Paynter & Abbott, 1 191 Bolton  
 " Matthew K, carp Geo Survey, h 128 Creighton  
 " Robert, clk Wm Robertson, 1 191 Bolton  
 " Wm, lab, h 191 Bolton  
 " Wm G, prtr Ptg Bureau, 1 70 Creighton  
 " Wm T, clk K D Graham, h 195 Bolton  
**Esmonde** Mrs Catherine, gro 131 Kent, h same  
 " Frank W (J P & F W Esmonde), h 38 Rideau  
 " James W, roofer, h 131 Kent  
 " John J (J P & F W Esmonde), h 18 Anglesea sq  
 " Joseph R, h 118 Vittoria  
**Esmonde J P & F W (John P and Frank W), House Furnishings, 38 Rideau**  
**Ethler** Miss Alexina, ttrs, 1 399 Sparks  
 " Miss Ann, h 101 George  
 " Cesaire, ferryman, h 16 St Patrick  
 " Jean Bte, 1 159 Water  
 " Melonie (wid Jean Bte), 1 318 Clarence  
 " Mesime (wid Noe), h 27 Rose  
 " Ovilla, mill hd, h 256 Bolton  
 " Phlomena (wid Theophile), 1 209 Water  
**Evangelican Luth Church, Wilbrod cor Kling**  
**Evans A Henry, clk C P R, h 303 Bay**  
**Evans David, Baker, 128 Brewery, Hull**  
 " Ellen (wid Wm), 1 r 463 Wellington  
 " Frederick A, messr Dept of Finance, h 310 Bay  
 " George, lab, h 250 Preston  
 " George, lab, 1 34 Sherwood  
 " George, lab, h r 463 Wellington  
 " Grace, dom, 736 Albert  
 " Hall, 118 Rochester  
 " Miss Hannah, weaver, 1 86 Elm  
 " Henry, 1 954 Bank  
 " James C, clk J Evans, 1 128 Rochester  
 " Jane (wid Wm), h 216 Boteller  
 " Jeremiah W, h 227 Sparks  
 " John, carp W C Edwards & Co, 1 27 Alexander  
 " John E, contr, 370 Cumberland  
 " Joseph, general store 128 Rochester, h 53 Cedar  
 " Kate, dom, 504 Albert  
 " Miss Laura, press feeder, 1 216 Boteller  
 " Mary (wid Samuel), h 86 Elm  
 " Razor, lab, 1 34 Sherwood  
 " Richard H, clk cor br, Dept Customs, 1 96 Gloucester  
 " Miss Ruth, weaver George Dalglish, 1 86 Elm  
 " Samuel, pork packer 50 George, h 161 Daly av  
 " Thomas, carp, h 27 Alexander

**Evans**  
 " Thomas, lab, 1 34 Sherwood  
 " Thomas, mason, h 566 Albert  
 " Thomas W, clk J Evans, 1128 Rochester  
**Evanson** Frederick S, clk Ry M S b Brunswick Hotel  
 " George A, cond, h 197 Bell  
**Evela** Wm M, b 274 Friel  
**Evening Journal, The (Daily), Journal Printing Co (Ltd), Publisher, 34 Elgin**  
**Everett** George F, supt money order br, P O Dept, h 157 Frank  
**Everson** Thomas, stair bldr W C Edwards & Co, b 69 Vittoria  
**Evoy** Charles F, lab, 1 158 Cambridge  
 " Wm B, lab, h 158 Cambridge  
**Evraire** Jean Bte, driver J A Parr, h 137 Balsam  
 " Wilfred, carp J A Parr, h 81 Willow  
**Ewart** Charles St L, clk C G Culbert, 1 361 Daly av  
 " David, asst chief Archtct Public Works Dept, h 361 Daly av  
 " John A, architect, 1 361 Daly av  
**Exchequer Court of Canada,** Louis A Audette Registrar, e s Bank cor Wellington  
**Exhibition Grounds, end of Elgin**  
**Excise Warehouse, Walter Armstrong supt, 179 Broad**  
**Exilda** Miss bkpr J F Belanger, 1 428 Cooper  
**Exon** Peter, driver Mrs A E Slinn, b 163 Bank  
**Experimental Farm Office, Wm Saunders, Director ; Wm H Hay, Secretary-Treasurer ; River Rd, s w City Limits**  
**Export Lumber Co (Ltd), George Dewar agt, 46 Elgin**

## F

**Fabricius** O, porter P O, res Hurdman's Bridge  
**Facto** Bernard E, pntr Jacob Randall, 1 200 Cumberland  
 " George E, pntr Jacob Randall, h 200 Cumberland  
**Fagan** see also Pegan  
 " Miss Catherine, drsmkr Miss Wright, 1 21 Lochiel  
 " Charles M, policeman C A Ry, 1 21 Lochiel  
 " Eliza (wid James), h 166 Cambridge  
 " Miss Elizabeth, 1 241 Gloucester  
 " James, caretkr, 1 241 Gloucester  
 " James, lab, h 21 Lochiel  
 " John, condr C A Ry, 1 166 Cambridge  
 " Miss Kathleen, mntr A Woodcock, 1 241 Gloucester

# H O M E L I F E

Policies are WORLD WIDE as to Residence and Travel.  
 Office, 152 BANK STREET. (Assessment System).  
**W. F. WADELL, Manager Eastern Ontario.**

**DAVID MANCHESTER** Our Own Ready-Made Clothing - 440-444 WELLINGTON ST. and 443-447 SPARKS ST.

**Fagan**

- " Margaret (wid Michael), h 241 Gloucester
- " Mary, drsmkr, 1 21 Lochiel
- " Michael H, let car P O, h 103 Cambridge
- " Michael J, blksmith, h 106 Queen w
- " Patrick, 1 241 Gloucester
- " Patrick, cellarman Russell Wine Vaults, b 122 O'Connor
- " Thomas, carp, 1 241 Gloucester
- Fahey Albert, lab, 1 609 Cumberland
- " Catherine (wid Edward), 1 69 Lloyd
- " James, policeman, h 632 Cumberland
- " Joseph B, 1 609 Cumberland
- " Maggie, dom, 150 Maria
- " Mary (wid James), h 609 Cumberland
- " Mary, dom, 190 Wellington
- Faignant Cleophas, clk S J Major, 1 98 Bolton
- Fair see also Fehr and Phair
- " A H district agt North American Life Asse Co 17 Metcalfe, b The Windsor
- " Alicia (wid James), 1 175 Slater
- " James J, let car P O, h 237 Sussex
- " Robert W, let car P O, h 553 St Patrick
- " Wm M, clk James Wilson & Co, h 175 Slater
- Fairbairn Arthur E, clk Wm Graham, res Billing's Bridge
- " Charity (wid David), 1 318 Ann
- " Wm J, station agt C P R, h 80 McTaggart
- Fairbanks Edgar, clk, 1 534 Wellington
- " Edward L, clk J H Doherty, h 584 Wellington
- Fairburn Henry, pantryman The Bodega
- " John, draughtsman, 1 172 Metcalfe
- Fairhurst John, waiter Grand Union
- Fairweather James H, clk savings bank br, P O Dept, 1 257½ Wellington
- Faithfull Clementine, dom 47 James
- Falardeau Paul mldr Thomas Lawson, res Hull
- Falconer see also Faulkner
- " Henrietta (wid Charles), 1 98 Elgin
- Fallaghen Matthew, lab, h r 42 Arthur
- Fallis Miss Louisa, 1 63 Victoria
- " Richard, mach hd Capital Planing Mill Co, 1 424 Maria
- " Wm, feeder Ptg Bureau, h 63 Victoria
- Fallon James P, professor University of Ottawa
- " Rev M F, O M I, DD, professor University of Ottawa
- Falls George (Falls & Boucher), h 340 Albert
- " & Boucher (George Falls, Wm W Boucher), veterinary surgeons, 289 Wellington
- Fanning Bridget (wid Michael), h 148 St Andrew
- Fardais Fortunat, bollermkr, 1 18 Martineau

**Fardais**

- " F X, mach, 1 18 Martineau
- " Joseph, baker, 1 18 Martineau
- " Pierre, mldr, 1 18 Martineau
- " Trefle, student, 1 18 Martineau
- Faribault Rodolphe, asst geologist Geo Survey, h 132 Osgoode
- Faris see Ferris
- Farley Arthur H, supt Ahearn & Soper, 1 335 Maria
- " Charles M, culler, h 43-45 Queen.
- " James F, collector Canal Toll Office, h 335 Maria
- " Stephen, foreman Le Canada, b 22 Stewart
- " Thomas E, winder, O E Co, 1 335 Maria
- " Walter H, inspr Bell Telephone Co, 1 335 Maria
- Farmer Douglas M, teller Bank of Montreal, h 326 Besserer
- " Edward, culler, h 364 Maria
- " Edward A C, foreman, 1 364 Maria
- " Miss Eva, cook C P R Station, 1 181 Preston
- " Frederick, cash boy T Lindsay & Co, 1 364 Maria
- " Israel, bottler, 1 364 Maria
- " Robert (W & R Farmer), res Montana
- " Miss Susie, waitress C P R Station, 1 181 Preston
- " Wm (W & R Farmer), h 181 Preston
- " W & R (William and Robert), faners, 187 Preston
- Faron see Pharon
- Farrell see also O'Farrell
- " Bridget (wid Daniel), 1 246 Nepean
- " Daniel, lab, h 55 Poplar
- " Miss Florence M, copyist sec br P O Dept, 1 469 Besserer
- " Francis J, clk Queen's Printer's office, h 74 College av
- " George C, driver Grimes & Olivier, 1 497 Lisgar
- " Miss Ida E, clk P O, 1 469 Besserer
- " James, lab, h 246 Nepean
- " James E, caretkr Elgin Public School, h 111 Charles
- " John, lab, h 110 Sherwood
- " John, motorman O E Ry Co, 1 175 Albert
- " Miss Julia, 1 246 Nepean
- " Louisa M (wid Wm H), h 469 Besserer
- " Miss Marguerite, dressmkr, b 90 Murray
- " Miss Martha, clk civ ser, 1 497 Lisgar
- " Miss Mary E, drsmkr, 41 Slater
- " Miss Minnie J, clk P O, 1 469 Besserer
- " Patrick, clk, b Larkin House
- " Wm, lab, h 497 Lisgar
- " Wm, motorman O E Ry Co, b 175 Albert
- " Wm J, clk Ry M S, b 116 Bank
- " Wm J, prtr Ptg Bureau, 1 497 Lisgar



**Dynamite, Trioline** | OTTAWA POWDER CO., Ltd.  
20 CENTRAL CHAMBERS, OTTAWA.

FAR OTTAWA CITY DIRECTORY. FER 267

**Farrer** Miss Ettie, bkbnr Thoburn & Co, 1 176 Daly av  
 " Eunice (wid Henry), h 176 Daly av  
 " Miss Sarah, bkbnr Thoburn & Co, 1 176 Daly av  
**Farron** see also Pharon  
**Farrow** Robinson R, acct Customs Dept, h 457 Gilmour  
**Faubert** see also Foubert  
 " Alfred, confr G Trudel, 1 207 Murray  
 " Miss Catherine, drsmkr, 207 Murray  
 " Joseph, lab, 1 207 Murray  
 " Pierre, lab, h 207 Murray  
**Faucher** Elzear, lab, h 254 Cathcart  
 " Evangeliste, pntr J F Belanger, h h 386 St Andrew  
 " Joseph, lab, h 209 Water  
 " Louis, lab, 1 472 St Patrick  
 " Marie L, dom, 15 Cathcart  
 " Narcisse, lab, h 472 St Patrick  
 " Pierre, pntr W A Currie, h 34 Notre Dame  
**Faulkner** see also Falconer  
 " Albert, slsmn H H Pigeon, 1 177 St Patrick  
 " Arthur, cond, O E Ry Co, b 118 Bank  
 " Eric E, clk P O, 1 96 Water  
 " George, bkpr Pennock & Masson, h 284 Clarence  
 " George, porter C P R, res Hintonburg  
 " George, rag dealer, h w s Beechwood av, 6 n of Springfield rd  
 " Gilbert, clk T Payment, 1 300 Dalhousie  
 " Isidore, pntr, h 244 Gloucester  
 " Marie (wid Edward), h 273 Sussex  
 " Mark, gro, 361 Wellington, h 285 Lyon  
 " Michael, sec hnd gds, 500 Wellington, res Canal Ottawa East  
 " Pascal, slsmn Philion & Co, h 292 Concession  
 " Richard, driver 1 193 James  
**Fauteux** Arthur, steamfitter, 1 156 Dalhousie  
 " Miss Eugenie, drsmkr, 156 Dalhousie  
 " Jeremie, pntr, 156 Dalhousie  
 " Miss Mathilde, 1 156 Dalhousie  
 " Mathilde (wid Otis), h 41 Division  
 " Miss Siphora, drsmkr, 156 Dalhousie  
**Fauvel** Hyacinthe, wks S & H Borbridge, h 37½ Cobourg  
 " Moise, wks S & H Borbridge, 1 96½ Rideau  
**Favia** Micola, lab, 1 42 Britannia  
**Favre** Mies Vergine, dom, 164 Nicholas  
**Favreau** De Mazenod, bottler Drolet & Co, h 498 St Patrick  
 " Joseph E, guardian No. 5 Fire Station  
 " Paul, asst supt Fire Brigade, h 8-10 York  
 " Paul jr, h 496½ St Patrick

**Favreau**  
 " Rose D (wid Napoleon J), gro, 436 Clarence, h same  
**Fawcett** Guilford H, clk stat br Dept Customs, h 334 McLeod  
 " Henry, undertaker, h 297 Queen  
 " Joseph, tmstr, h 379 Maria  
 " Mary A, dom, 29 Cooper  
 " Thomas, draughtsman Dept Interior, h 607 Wellington  
 " Wm, cleaner C A Ry, 1 334 McLeod  
**Feathers** Hotel, Mrs S Desjardins, prop, 33 William  
**Featherston** John P, Deputy Clerk of the Crown, Clerk of the County Court, and Registrar of the Surrogate Court, office Court House, h 452 Rideau  
 " John W, carp, h 588 Ann  
**Feaver** Wm, draughtsman O & G Ry Co, b 118 Queen  
**Fedarb** Frederick J, general secretary Y M C A, h 199 Slater  
**Fee** Charles (Fee & Brooks), 1 564 Ann  
 " Frederick, studnt, 1 424 Queen  
 " Miss Minnie (Redmond & Fee), res Hintonburg  
 " Samuel, bkpr J A Seybold & Co, h 424 Queen  
 " Thomas, 1 564 Ann  
 " & Brooks (Charles Fee, Thomas Brooks) hemlock bark, 564 Ann  
**Feeley** George, shoemkr, 124 Queen w, h same  
**Feeny** P Matthew, supt Ottawa Saw Works Co, b 264 Albert  
**Fegan** see also Fagan  
 " Daniel, carp, h 511 Ann  
 " John, driver P O'Connor, b 232 Bank  
**Fehr** see also Fair and Phair  
 " Miss Delima, thrs, R M McMorran, 1 413 St Patrick  
 " Francis, wks S & H Borbridge, 1 413 St Patrick  
 " Karl M, music tchr, 413 St Patrick  
**Fellman** Herman, lab, h 44 Dufferin rd  
 " Wm, lab, 1 44 Dufferin rd  
**Fellows** Ernest, bkpr, rms 211½ Wellington  
 " Henry A, carp, h 463 Gilmour  
 " Wilbert, driver J G Warnock, h 103 Cathcart  
**Felton** Louis, tailor, 52-54 Rideau, h 127 Water  
**Fenton** Wesley E, bkpr Harris & Campbell, h 345 Waverley  
**Fergus** Martin, sdtr S & H Borbridge, 1 14 George  
**Ferguson** Abraham, mill hd, D O'Connor, 1 25 Creighton  
**Ferguson** Alexander, QC, Barrister, rms 17-18 Carleton Chambers, 74 Sparks, h 278 Metcalfe  
 " Alexander, marble cutter R Brown, h 113 York  
 " Bros (Wm S and Charles R), painters, 22 Creighton

**PAINTING AND PAPERHANGING**  
**P. STEWART,**  
 236-238 Sparks St.

**W. A. CURRIE** | OUR EXHIBIT OF CHOICE AMERICAN WALL PAPERS CAN'T BE BEAT.  
**183 BANK ST. Telephone 1203**

# The SUN Life Is a Canadian Company. (Office, Russell House Block 24 SPARKS ST.

268 F E R O T T A W A C I T Y D I R E C T O R Y . F I N

MEN'S AND LADIES' FURS A SPECIALTY. 110 MAIN STREET, HULL.

F. X. MARTIN \*

- Ferguson**  
 " Charles R (Ferguson Bros), 1 25 Creighton  
 " Duncan, gro, 400 Bay, 1 same  
 " Frederick, eng C A Ry, h 270 Ann  
 " Gilbert, lab, h 100 Augusta  
 " H J, clk Ry M S, b Brunswick Hotel  
 " Isaac, carp Canadian Granite Co, 1 25 Creighton  
 " Janet, housekpr, S O'Connor  
 " John, mach W C Edwards & Co, h 25 Creighton  
 " John, prop Grand Opera House, h 131 Albert  
 " John jr, carp, h 659 King  
 " Joseph, storekeeper Public Works Dept, h 25 Florence  
 " Miss Minnie, 1 373 Cooper  
 " Roydon C, clk acct br, P O Dept, b 78 Queen  
 " R Munro, A D C, Gov-General, res Rideau Hall  
 " Miss Sarah, 1 373 Cooper  
 " Thomas, groom b 33 York  
 " Thomas J, clk C P R, h Fourth ave (Bayswater)  
 " Wm, clk postal stores br, P O Dept, 1 176 Nepean  
 " Wm S (Ferguson Bros), 1 25 Creighton  
 " Wm T, carp Pub Wks Dept, h 373 Cooper
- Ferland** Mrs Elmire, fruits 221 St Patrick, h same  
 " Joseph G, tailor, h 221 St Patrick
- Fermoye** Frank, blksmith J W Stanley, 1 82 Duke
- Ferrier** James, lab Wm Mason & Sons  
 " Walter F, B A Sc, F G S, lithologist Geol Survey Dept, h 25 Goulbourne av
- Ferriman** Wm, cleaner Robert Parker, h 249 Bay
- Ferrin** Carrie, cook The Windsor
- Ferris** George, lab C A Ry, h 39 Gilmour  
 " James, cond C P R, h 395 Lisgar  
 " Wm, blksmith's helper C A Ry, h 115 Charles  
 " Wm, driver J G Warnock, h 177 Cathcart  
 " Wm H, pntr Geo Howe, b 224 St Patrick
- Ferron** see Pharon
- Fest** Charlotte (wid Wm), 1 145 George  
 " Wm T A, confr Bernstein Bros, h 145 George
- Fetherston** Miss Daisy, 1 381 O'Connor  
**Fetherstonhaugh** Miss Jennie, typewriter, 1 77 Florence
- Fetterly** Miss Alice, clk, 1 149 George
- Fewkes** see also Folkes and Fooks  
 " Thomas, gro 35 Lorne av, h same  
**Fido** Elizabeth (wid George), h 30 Albert
- Field** Agnes (wid Wm), 1 225 Kent  
 " Charles, lab, h 29 Papineau  
 " Thomas, syphon man Ottawa Gas Co, h 458 Clarence
- Fields** Robert, motorman O E Ry Co, h 43 Broad
- Filer** Mrs Ellen, 1 124 Lyon
- Filiatrault** Albert J, prtr, 1 106 York  
 " Alphonse, carp, h 225 Sussex  
 " Calixte, lab C P R, res Hintonburg  
 " Epiphane, carp Ottawa Convent and Motherhouse of Grey Nuns, 1 9 Water  
 " Humbert, shoemkr T Bellemare, h 106 York  
 " Jean Bte, blksmith, 1 106 York  
 " Jean Bte, gro 37 Cobourg, h same  
**Filicetto** Guisepp, lab, 1 42 Britannia  
**Filion** see Phillion
- Filteau** L H, clk rec'ds br Dept Railways and Canals, b basement of Parliament Library
- Finan** Francis (Marchi & Co), b 61 York  
 " Robert, driver, h 24 Martineau
- Finass** Maggie, dom 200 Concession
- Finch** James J, Furniture and Stoves, 179-181 Rideau, h 94 Wilbrod
- Findlay** see also Finlay  
 " Alexander, mason, h 195 Fiel  
 " David, mer, b 106 College av
- Fine** Michael, pdlr, h 97 Dalhousie
- Finerty** Lizzie, dom 576 Maria
- Finland** Eleanor (wid Wm), h 16 Alexander
- Finister** Henry J, carp C A Ry, h 287 Besserer  
 " Mary (wid Daniel), 1 287 Besserer
- Fink** George L (Fink & Malette), h 244 Dalhousie
- Fink & Malette** (George L Fink Leon Malette), General Store, 244-246 Dalhousie, cor St Patrick
- Finlay** see also Findlay  
 " John, lab, h 410-412 Nepean  
 " Maggie, dom 208 Concession  
 " Wm M, tuner O Newcombe & Co, 1 410 Nepean
- Finley** Albert C, cash boy T Lindsay & Co, 1 307 Lisgar  
 " Clara, dom 166 Boteller  
 " James C, carp, h 307 Lisgar  
 " Wm, sec treas, h 194 Nicholas  
 " Wm J, clk Water Works Office, 1 194 Nicholas
- Finn** James, carp C A Ry, res Billings Bridge  
 " James, eng Frazer & Hamilton, 1 71 Poplar  
 " Miss Jette, 1 34 Theodora  
 " John, lab Robert Graham, h 71 Poplar  
 " Miss Josephine, clk Bryson, Graham & Co, b 110 Bank  
 " Miss Margaret, drsmkr 67 O'Connor, h same  
 " Wm J, lab, 1 71 Poplar
- Finnerty** Ann (wid Lawrence), bdg hse, 95 Sherwood  
 " Capt John, h 116 Nicholas

**BRYSON, GRAHAM & CO.** | *Sheetings and Table Linens.*

**Finnerty**  
 " Miss Mary, 1 95 Sherwood  
 " Miss Mary, h 264 Albert  
 " Patrick, watchman, b 95 Sherwood  
 " Miss Sarah, 1 95 Sherwood  
 " Winnifred (wid Patrick), 1 33 Percy

**Finnie David M. Manager Bank**  
 of Ottawa, h 473 Wilbrod  
 " Oswald S. student, 1 473 Wilbrod

**Finnigan Daniel, lab, h 198 Division**

**Firby John, fireman C A Ry, b 108 First av**

**Fire Alarm Office, George F Macdonald**  
 supt, City Hall

**Fire Department Office, Wm**  
 Young Chief, City Hall  
 " Station (central), Thomas Cluff  
 guardian, n s Albert, bet Canal  
 and Elgin  
 " Station No 1, Joseph S Mills guard-  
 dian, 103 Duke  
 " Station No 2, Wellington Ward,  
 Thomas Stanford guardian, 123  
 Lyon  
 " Station No 3, Joseph Manners guard-  
 dian, 124 Besserer  
 " Station No 4, James A Johnston  
 guardian, 14 York  
 " Station No 5, J E Favreau guard-  
 dian, 307 Cumberland  
 " Station No 6, James Latimer guard-  
 dian, 27 and 39 Sussex n  
 " Station No 7, John Lowery guard-  
 dian, cor Somerset and Bell

**Fire Insurance Exchange, G C**  
 Reiffenstein Agent, 160 Canal w

**First Baptist Church, s w cor Maria and**  
 Elgin

**First Division Court, John R**  
 Armstrong Clerk, County Court  
 House, Daly av, s e cor Nicholas

**Firth see also Frith**  
 " C Henry, clk C A R, 1 551 Gilmour  
 " Frances (wid Joseph), 1 545 Gilmour  
 " George E, bkbnr James Hope &  
 Co, b 549 Gilmour  
 " John P, billiards, 136 Bank, h 551  
 Gilmour  
 " Joseph, prtr Ptg Bureau, h w s  
 Adelaide, 3 s Mutchmor  
 " Wm E, bkbnr: Ptg Bureau, h 545  
 Gilmour

**Fish Mrs Annie W, artist 182 Turner,**  
 1 same  
 " Miss Annie W, mus tchr 182 Turner,  
 1 same

**Fish James, District Manager**  
 People's Building & Loan Assoc-  
 ciation, 51 Sparks, h 182 Turner

**Fisher see also Piche**  
 " Alexander, acct Dept N W Mounted  
 Police, h 504 Bank  
 " Annie (wid Thomas), 1 159 Water  
 " Emily M A (wid Elijah), 1 360 Ann  
 " Miss Jennie, 1 504 Bank

**Fisher Joseph P. Barrister, 25**  
 Sparks, h 313 Somerset  
 " McGuire, carp, h 173 Division  
 " Samuel, civ ser, h 57 Sweetland av

**Fishery Exhibit, see Dominion Fishery**  
 Exhibit

**Fisslault Hypolite A, law clerk Dept**  
 Railways and Canals, h 278 Wil-  
 brod

**Fitchell Annie C (wid Edward), drsmkr**  
 376 Concession, h same  
 " John, trav, h 166 Besserer

**Fitzgerald Edmond, mason, 1 222 Turner**  
 " E Timothy, foreman, h 127 Cam-  
 bridge  
 " George, stdnt, 1 290 Concession  
 " Ge'ald, clk H N Bate & Sons, 1 216  
 Maria  
 " Miss Geraldine, clk Dept Agrl, 1  
 216 Maria  
 " John, mach E G Shepherd, b 33  
 York  
 " Joseph, brakeman, 1 222 Turner  
 " Laura (wid Charles L), clk Dept of  
 Finance, h 216 Maria  
 " Margaret (wid Jeremiah), h 259  
 " Mary, dom 70 Argyle av  
 King  
 " Michael, bartender, 319 Wellington  
 " Phlhomene (wid Patrick), h 222 Tur-  
 ner  
 " Reginald, student, 1 260 Maclaren  
 " Miss Theresa, 1 222 Turner  
 " Thomas, carp Pub Wks Dept, h 290  
 Concession  
 " Thomas, mason, h 644 Nelson  
 " Thomas H, gro, h 368 Nepean

**Fitzgerald Wm. Superintendent**  
 of Insurance, Dept of Finance,  
 h 260 Maclaren  
 " Wm, filer J R Booth, h 368 Maria  
 " Wm jr, student, 1 260 Maclaren

**Fitzgibbon Maria (wid James), h 467**  
 Albert

**Fitzpatrick Edward, 1 217 Turner**  
 " Edward, miller McKay Milling Co,  
 h 52 Queen w  
 " Elvira (wid Hugh), 1 52 Queen w

**Fitzpatrick George. Grocer and**  
 Provisions 67 William, h same  
 " Hugh, cond O E Ry Co, h 45 Ar-  
 thur  
 " John, actor, 1 52 Queen w  
 " Miss Margaret, h 443 St Patrick  
 " M F, B A, professor University of  
 Ottawa  
 " Timothy, lab, h 217 Turner  
 " Wm, driver McKinley & North-  
 wood, res Ottawa East  
 " Wm J, clk P Baskerville & Bros,  
 h 160 George

**Fitzsimmons Alexander H, clk C A Dou-**  
 glas & Co, 1 301 Gloucester  
 " Miss Bella, 1 264 Maria  
 " Charles E, driver Robert McGiffin,  
 1 301 Gloucester  
 " Esther (wid James), h 248 Albert

**Guaranteed Protection,**  
**Prompt Payment of Claims,**  
**The Most Liberal Conditions,**  
**ARE SECURED BY A POLICY IN THE**  
**HOME LIFE ASSOCIATION OF CANADA**  
 (Assessment System) **W. F. WADELL,**  
 DISTRICT AGENT,  
**152 BANK STREET.**

**C. B. TAGGART & SON, Agents.** Largest and Most Complete List  
 of Properties for Sale, Exchange  
 or to Let, in the City. TEL. 703. **Cor. Bank & Wellington Sts.**

**DAVID MANCHESTER** | **HATS, CAPS** 440-444 Wellington St. and 443-447 Sparks St. | **and FURS.**

## BUSH, BONBRIGHT & CO.

We carry a Large Stock of finest world-renowned  
**ORGANS and PIANOS**  
158 SPARKS STREET.

270

FIT

OTTAWA CITY DIRECTORY.

FOG

### Fitzsimmons

- " Henry, lab, h 301 Gloucester
- " Hugh, clk O'Connor & Hogg, b 69 Vittoria
- " James, stableman Walter McMullen, h 660 Somerset
- " James jr, driver Wm Graham, 1 660 Somerset
- " Miss Mamie, 1 248 Albert
- " Mary (wid James), 1 210 Daly av
- " Miss Susan, 1 264 Maria
- " Wm H. comp Free Press, 1132 Florence
- " Wm J, plmbr, h 210 Daly av
- Fitzsimons James E, clk Mrs I Martin, h 115 Nicholas
- " Walter, student, 1 89 Maria
- " Wm P, cond O E Ry Co, 1 115 Nicholas

### Five Cities' Business Directory

Comprising Hamilton, London, Montreal, Ottawa and Toronto, Published Annually by The Might Directory Co of Toronto (Ltd), Head Office 11-15 Adelaide St East, Toronto, James Fish Local Agent, 51 Sparks (See adv page 183)

- Fixter John, foreman Exp Farm, res same
- Flanagan John, micawkr, 1 140 Besserer
- " John, policeman, b 78 Slater
- " Michael, plmbr McKinley & Northwood, 1 140 Besserer
- " Sarah (wid Michael), h 140 Besserer
- Flanely Miss Annie, gro 398 Lisgar, h same
- Flaney Miss Mary, charwoman, h 200 Margaret
- Flatters Arthur, driver A W & W J Iliff, b 170 Rideau
- " J Henry, foreman comp "The Journal" h 92 Cambridge
- Fleck Alexander, founder, b 189 Queen
- " Alexander jr, prop Vulcan Iron Wks, 422-428 Wellington, h 457 Albert

### Fleck Andrew W. Secretary

Treasurer Canada Atlantic Railway, h 8 Preston

- " James G, mach Alex Fleck jr, h 404 Queen
- Flegg Wm, cond C P R, res Billing's Bridge
- Fleming Archibald, clk, 1 77 Elm
- " Frank O, 1130 Lyon
- " George S, millwright, 1 646 Wellington
- " Hugh, 1 213 Chapel
- " James jr, 1 77 Elm
- " Miss Jessie A, tchr Maria St Sch, 1 77 Elm
- " J Ramsey, barr, h 130 Lyon
- " Margaret (wid James), 1 26 Spruce
- " Martha (wid James), h 77 Elm
- " Miss May, drsmkr 152 Bank, 1 206 Queen

### Fleming

- " Sanford, C M G, civ eng, h 213 Chapel
- " Sanford H (Allan & Fleming), h 312 Daly av
- " Sanford H, civ eng, 1 213 Chapel
- " Simpson, foreman street sprinkling, City Engineers Office, h 646 Wellington
- " Thomas, driver Drolet & Co, b 35 York
- " Winnifred, dom, 154 Florence
- Fletcher Harry, muc tchr, rms 60 Vittoria Chambers
- " Hugh, BA, geologist Geo Survey-rms 22 Albert
- " James, entomologist and botanist Exp Farm
- " John, carp, h 208 Besserer
- " John, lab Ottawa Gas Co, 1 419 Clarence
- " Miss Ruth M, clk N S Tarr, 1 208 Besserer
- " Wm A, lab Ottawa Gas Co, h 419 Clarence
- " Wm J, 1 208 Besserer
- Flett Mary (wid Thomas), 1 439 Gilmour
- " Thomas H, mngr R G Dun & Co, h 439 Gilmour
- Fleurent Simon, lab, h 55 Norman
- Fleury Joseph, principal School of Language, h 147 George
- " Joseph H, trimmer J B Abbott, h 15 Peter
- " M, clk C Ross & Co, 1 15 Peter
- Flewelling Thomas G, mus tchr, b 188 Queen
- Flewellyn John, lab, h 232 Bay
- " Richard, lab, 1 232 Bay

### Fligg Wm H, Bicycles and Type-

- writers 65 Sparks, h 178 Slater
- Flint Thomas, MP, b 183 Slater
- " Wm R, pressman Thoburn & Co, h 100 Nicholas
- Flood Miss Effie, drsmkr John Murphy & Co, 1 64 Florence
- " Victoria L, dom, 112 Daly av
- " Wm J, bkpr Mortimer & Co, b 194 Sparks
- Flora Thomas, fruits 477 Wellington, h same
- Floyd Mary, dom, 1 381 Wilbrod
- " Nathaniel, mason, h 23 Kenney
- " Richard, pntr, h 17 Kenney
- Flynn Annie, dom, 28 Nepean
- " James, carp, h 281 Bridge
- " Michael, policeman, b 130 Besserer
- " Sarah, dom, 254 O'Connor
- Fobbs Wm, tmstr, 1 s s Pamilla, 2 w Division
- Fogarty Andrew, tmstr Bronsons & Weston, h 79 Lloyd
- " Andrew jr, brkman, 1 79 Lloyd
- " Daniel P, steamftr Butterworth & Co, 1 79 Lloyd
- " Florence, dom, 245 Cooper
- " James, mill hd, 1 79 Lloyd

## BRYSON, GRAHAM & CO.

*Ribbons and Laces*

# High Explosives, Trioline

OTTAWA POWDER CO., Ltd.

20 Central Chambers, 46 Elgin St.

FOG

OTTAWA CITY DIRECTORY.

FOR

271

**Fogarty**

- " Miss Mary, ironer M M Pyke, 1 260 Bridge
- " Nellie, cook, 415 Wellington
- " Nora (wid Patrick), h 81 Waller
- " Wm, tmstr Bronsons & Weston, 1 79 Lloyd
- Folsy** Arthur, tir Noel, Seed & Co, 1 281 Cathcart
- " Eugene, stone cutter, 1 279 Clarence
- " Firmin, clk P L Folsy, 1 295 Dalhousie
- " Francois, h 365 Rideau
- " Francois jr, pntr Ottawa Car Co, 1 365 Rideau
- " Hector, tir Noel, Seed & Co, 1 281 Cathcart
- " Honore, tinsmith 223 Dalhousie, h same
- " James Z, trader, h 111 King
- " Jean Bte, plmbr 245 Cumberland, h same
- " Lucie (wid Alexis), 1 225 St Patrick
- " Mary (wid Joseph), 1 140½ Besserer
- " Pierre, stone cutter, h 279 Clarence
- " Pierre L, gro 297 Dalhousie, h same
- " Zephirin, h 281 Cathcart
- Foley** Alice, dom, 107 Vittoria
- " Annie (wid Wm), 1 198 Gloucester
- " Catherine T (wid Wm), housekpr, 340 Waverley
- " Miss Cecilia, drsmkr, b 643 Somerset
- " Daniel, lab, 1 27 Pine
- " Dennis, lab, h 27 Pine
- " Elizabeth, dom 43 Water
- " James, lab Parson & Smith, b 224 St Patrick
- " James C, dep clk Crown in Chancery, P-ivy Council Office, h 45 Russell av
- " John, foreman sidewalks Canadian Granite Co, h 280 Friel
- " Miss Kate, typewriter, 1 131 Dalhousie
- " Lawrence, clk stores br Dept Militia and Defence, h 84 Cathcart
- " Lawrence, p-tr Ptg Bureau, h 376 Bank
- " Miss Maggie, clk Olmsted & Hurdman, 1 136 George
- " Miss Margaret M, stenog, 1 447 Cooper
- " Mary (wid Patrick), 1 195½ Clarence
- " Moses, cabman 136 George, h same
- " Miss Nellie, dressmkr, 1 136 George
- " Patrick, foreman, h 447 Cooper
- " Walter, pantryman Rideau Club
- " Wm, brakeman C P R, b 572 Wellington
- " Wm, driver Cowan & Son, 1 27 Pine
- Folkles** see also Fewkes and Fooks
- " Charles G, messr Can Bank of Com, 1 108 Wellington
- Folkins** Harry A, clk Auditor Genl's Dept, 1 58 Albert
- Fontaine** Louis, clk, rms 170 Queen

- Fooks** see also Fewkes and Folkles
- " Elizabeth (wid George), h 61 Cobourg
- " Frederick, roofer J Herbert & Son, h 23 Cobourg
- " Robert, lab, 1 61 Cobourg
- Foran** John, caretkr Queen's Printer's Office, h 664 King
- " John, jr, prtr Dept Interior, 1 664 King
- " Wm, clk cor br Sec State Dept, h 327 Theodore
- Forbb** Ellen, dom 429 Cooper
- Forbes** A Leonard, sec treas Ottawa Citizen Co (Ltd), 1 129 Cooper
- " Edward, clk, 1 184½ Clarence
- " Miss Helen, dressmkr, 1 455 Maria
- " Honore (wid James), h 184½ Clarence
- " Isabella (wid Andrew), h 129 Cooper
- " James, tmstr Bronsons & Weston, res Hintonburg
- " Jessie (wid James), 1 81 Preston
- " Wm J, mnfrs' agent, rms 43-44 Carleton Chambers, 1 129 Cooper
- Force Thomas. Boots and Shoes.** 130 Bank, h same
- Forcier** see also Fortier
- " Edouard J, prtr Free Press, 1 77 Bolton
- " Eugene, pntr, h 77 Bolton
- " Jean Bte, carp Pub Works Dept, h 77 Bolton
- " Narcisse, roofer J Herbert & Son, b 498 St Patrick
- Ford** Alfred G, carter, h 447 Clarence
- " Ann (wid James), h 24 Dolly Varden
- " Miss Emma, dressmkr, 1 426 Maria
- " George, fireman C P R, h 263 Bridge
- " James, lab, h n s Idol Lane, 1 w of Britannia
- " James, lab, 1 327 Turner
- " James, mill hand McKay Milling Co, res Hull
- " Miss Jennie, folder Free Press, 1 426 Maria
- " John, lab, 1 24 Dolly Varden
- " Miss Laura E, bkbndr Thoburn & Co, 1 385 Maria
- " Mary E (wid C Septimus), 1 263 Bridge
- " Moses H, moulder Butterworth & Co, h 385 Maria
- " Patrick, lab, h 58 Emily
- " Robert H, mach Victoria Foundry, res Hull
- Forde** Frederick W, clk George Forde, h 159 Friel
- " George, grocer 187-189 Rideau, h same
- " Mary, cook 593 Sussex
- Foreman** George, brakeman C P R, b 95 Sherwood
- Forest** A A, Oscar Forest manager dry goods, 121-123 Rideau
- " Lucina (wid Joseph), h 228 St Patrick

**WEAR HERCULES PANTS**  
 Made by **PERLSON MFG. COY**  
 OTTAWA, ONT.

**W. A. CURRIE**

**The Peoples' Paper Hanger and Sign Writer.**

183 BANK ST. - Telephone 1203

# The SUN Life

Low Rates, Large Profits and the Most Liberal Policy in the World.

**F. X. MARTIN** \* MEN'S CLOTHING MADE TO ORDER  
 110 MAIN STREET, HULL.

272

FOR

OTTAWA CITY DIRECTORY.

FOT

**Forest**

" Oscar, mngr A A Forest, h 56 Cooper Foresters' Hall (Catholic), 474½ Sussex  
 Forget Joseph, prtr Ptg Bureau, b 62 Church  
 Forgie Ellen (wid John), 1 282 Bank  
 " W Frederick, clk McRae & Co, 1 192 Concession  
 Forrest see Forest  
 Forrestal Patrick, tmstr Dominion Transport Co, h 720 Albert  
 Forsyth James, lab Wm Cochrane, h 26 Elm  
 " M's Mary, h 323 Rideau  
 Fortescue Lawrence, clk Dept North-west Mounted Police, h 201 Daly av  
 Fortier see also Forcier  
 " Alfred G, tmstr Theodore Landry, 1 153 St Patrick  
 " Antoine, lab, h 183 St Andrew  
 " Antoine, jr, bartender, 1 183 St Andrew  
 " Edward J, agt London Life Ins Co, b 62 Church  
 " Emilia, cook 66 Metcalfe  
 " Miss Emma, 1 22 Besserer  
 " Flora (wid Barthelemi), 1 308 Church  
 " James G, clk acct br P O Dept, h 59 Russell av  
 " James G, J, clk acct br P O Dept, 1 59 Russell av  
 " Joseph, slsmn C Ross & Co, 1 283 St Andrew  
 " Joseph, prtr, h 77 Cathcart  
 " Joseph A, mngr Palace Hotel, 1 169 Broad  
 " Joseph E, civ ser, h 317 St Patrick  
 " J Octave, clk postal stores br P O Dept, h 157 Nicholas  
 " Leonard, messr, h 158 St Patrick  
 " Loftus M, chief clk immigration br Dept Interior, h 604 Maria  
 " Lucien N, mail clk Railways and Canals Dept, h 66 Bolton  
 " Rodolphe, prtr Ptg Bureau, 1 77 Cathcart  
 " Theophile, kpr records Dept Pub Works, h 20 Water  
 Fortin Francois, filer Bronsons & Weston, h 132 Middle  
 " Francois, jr, mill hd, 1 132 Middle  
 " Joseph N (F X Gauthier & Co), res Hull  
 " Napoleon, lab, h 205 Florence  
 " Thomas, asst foreman carp Public Wks Dept, res Hull  
 Fortune John H, groom C D Graham, 1 54 Queen  
 " Thomas, lab, h 32 Ellen  
 Fosbery Charlotte D (wid Henry T), 1 479 Cooper  
 " Ernest G, student, 1 479 Cooper  
 " Henry E, student G M Bayly, 1 479 Cooper  
 Foss Albert S (J Foss & Sons), 1 81 Margaret  
 " Auguste, lab, h 305 Nicholas

**Foss**

" Charles (J Foss & Sons), 1 81 Margaret  
 " Charles, driver Starrs & Co, 1 305 Nicholas  
 " Frederick, lab, h 275 Bell  
 " George G (J Foss & Sons), 1 81 Margaret  
 " Herbert S, carriagemkr, 1 81 Margaret  
 " Joshua (J Foss & Sons), h 81 Margaret  
 " J & Sons (Joshua, George G, Albert S and Charles), carriagemkrs, blacksmiths, etc, 343 Wellington  
 " Louisa, dom 230 Somerset  
 Foster Albert B, clk Dept Finance, h 370 Bay  
**Foster Archibald L Druggist**, 673 Wellington, h 675 same, Phone 567  
 " Edward, constable Dom Police, h 559 Lisgar  
**Foster Hon George E. Minister** of Finance, h 610 Wellington  
 " George L, acct pen br, Dept of Justice, b Windsor House  
 " Henry, gdnr, h 233 Catherine  
 " James, contr 176 Nepean, h same  
 " James, tmstr Dominion Transport Co, 1 282 Bridge  
 " Jennie, dom, 344 Maclaren  
 " John, lab, h 37 Eccles  
 " Joseph (May & Foster), h 994 Concession  
 " Miss Mabel, typewriter Wm Mason & Sons, res Hintonburg  
 " Mary, dom, 407 Wilbrod  
 " Mills, eng C P R, h 30 Little Chaudiere rd  
 " Percy, clk Robert Masson, 1 176 Nepean  
 " Robert, lab Wm Mason & Sons, h 878 Wellington  
 " Robert, tmstr Dominion Transport Co, h 282 Bridge  
 " Robert G, clk J F Garrow, b 79 William  
 " Rosanna (wid George), 1 229 Bank  
 " Sidney, trr T Hiscock, 1 176 Nepean  
**Foster Thomas K. Insurance** Agent, rm 1 Victoria Chambers 138-140 Wellington, h 336 Daly av  
 " Wm, driver Ottawa Transfer Co, b 287 Bridge  
 Fotheringham George B (Fotheringham & Popham), h 42 Queen w  
 " John, h 357 Lisgar  
 " John T (Fotheringham & Popham), 1 357 Lisgar

**BRYSON, GRAHAM & CO.** | CARPETS and OIL CLOTHS

**FOTHERINGHAM & POPHAM**

John T. Fotheringham, Geo. Fotheringham  
George Popham.

**Stationery, Fancy & Sporting Goods**

**182 Sparks Street and  
40-42 Queen St. West.**

Foubert see also Faubert  
 " Miss Alma, drsmkr, 1 35 St Andrew  
 " Antoine, plmbr, 1 35 St Andrew  
 " Eugene, barber, 1 35 St Andrew  
 " Oscar, plmbr, 1 35 St Andrew  
 " Pierre, lab, h 35 St Andrew  
 " Pierre jr, barber, 1 35 St Andrew  
**Fournier Albert A (A A Fournier & Co),**  
 h 327 Wellington  
 " **A A & Co, (Albert A Fournier),**  
 dry gds, clothing, etc, 327-323  
 Wellington  
 " Edward T, dry gds 224-226 Bank,  
 h same  
 " Eliza (wid Cajetan), 1 224 Bank  
 " F X, lab, h 243 Division  
 " Miss Georgina, thrs D A Sinclair,  
 res Hull  
 " Joseph A, fancy furniture 66 Bank,  
 h same  
 " Ovide, messr, rms 313 St Patrick  
 " Pierre, stable foreman J R Booth,  
 h r 82 Bridge  
**Fournier Hon Telesphore, Judge**  
 Supreme Court, h 507 King  
 " Miss Victoria, drsmkr, 108 Sher-  
 wood  
**Fowler Miss Ada, tchr, b 189 Queen**  
 " Annie, dom, 70 Florence  
 " Christina (wid Thomas F), h 109  
 Gloucester  
 " Frederick, gro 289 Bell, h same  
 " George, stamp clk Inland Rev Dept,  
 h 47 Louisa  
 " George B, clk A L Foster, 1 47  
 Louisa  
 " John M, waiter Russell House, h  
 208 Nicholas  
 " Miss Minnie, drsmkr, 1 289 Bell  
 " Zaccheus J, civ eng, h 389 Gilmour  
**Fcx Miss Helena, clk, 1 33 Clarence**  
 " John J, clk, 1 33 Clarence  
 " Leslie, cooper Petrolea Oil Co, res  
 Hintonburg  
 " Margaret (wid Dominick), h 33  
 Clarence  
**Foy Mary E (wid Martin), rms 69 Met-  
 calfe**  
**Fraicheur Henriette, dom, 74 Stanley av**  
**Francesco Mancuso, lab, 1 42 Britannia**  
**Frache Adelard, lab, 1 586 St Patrick**  
 " Miss Ida, clk, 1 586 St Patrick  
 " Jean Bte, lab, h 586 St Patrick  
**Franchot Stanislaus, President**  
 Ottawa Powder Co (Ltd), res  
 Buckingham P Q

Francoeur Etienne, lab, h 128 Margaret  
 " Fabien, carp, h 131 Water  
 " Henri, bell boy, 1 131 Water  
 " Joseph, lab W J Campbell, h 455  
 Maria  
**Franev Patrick, mill hd McKay Milling  
 Co, res Mechanicsville**  
**Franklin George, h 592 Albert**  
 " John, bgeman C P R, h 45 Slater  
**Franks Louisa (wid John T), dom, 204  
 O'Connor**  
**Frapplier Miss Agnes, tchr, 1 74 Bank**  
 " Basile, carp, h 384 Albert  
 " Miss Jennie, 1 384 Albert  
 " Miss Margaret, mlr A Woodcock,  
 1 74 Bank  
 " Marguerite (wid Joseph), 1 124 Nel-  
 son  
 " Thomas, engr, 1 384 Albert  
**Fraser Agnes, dom, 108 Metcalfe**  
 " Alexander, foreman, h 15 Arthur  
 " Alexander, trav, h 130 Florence  
 " Alexander, lumber mer, h 180 Met-  
 calfe  
 " Alexander jr, brkman C P R, 1 15  
 Arthur  
**Fraser Allan H. Watchmaker**  
 Jeweler, etc 152 Bank, rms 26  
 Gloucester  
 " Andrew D, h 236 Bridge  
 " Angus W, (Perkins & Fraser), 1 212  
 Maria  
 " Ann (wid Alexander), h 521 King  
 " Annie, dom, 1 Ann  
 " Basil H, clk chief eng br, Dept Ma-  
 rine and Fisheries, 1 93 Floren-  
 ce  
 " Catherine (wid James), 1 283 Bridge  
 " Catherine A (wid John), 1 231 Lis-  
 gar  
 " David J, prtr, 1 131 Spruce  
 " Mrs Eliza M, elocution tchr Con-  
 vent of the Sacred Heart, 1 130  
 Florence  
 " George, prtr, h 190 Besserer  
 " George, prtr Ptg Bureau, rms 224  
 Gloucester  
 " George L B, chief clk Dept of Jus-  
 tice, h 231 Lisgar  
 " Henry, trav, 1 451 Albert  
 " Henry R, fireman C P R, b 131  
 Spruce  
 " Miss Ida, 1 131 Spruce  
 " James jr, lab, h 283 Bridge  
 " James D, sec and treas O E Ry Co,  
 h 451 Albert  
 " Jane (wid Andrew), 1 451 Albert  
 " Jane (wid Joseph A), h 147 Chapel  
 " John, clk Finance Dept, h 212  
 Maria  
 " John R, clk Privy Council Office, 1  
 521 King  
 " John W, carp, b 90 Lyon  
 " Joseph W, bkbnrd, 1 269 Rideau  
 " J Frederick, clk eng br, Dept Ma-  
 rine and Fisheries, b 17 Nepean

**INSURE YOUR HOME** Life Association  
 HON. R. HARGREAVES, President. ASSESSMENT SYSTEM.  
 A. J. PATTERSON, Genl. Manager. RESERVE PRINCIPLE.  
 HEAD OFFICE, | W. F. MADDELL, Agent at Ottawa.  
 TORONTO.

**C. B. TAGGART & SON**

**Real Estate Agents, Auctioneers, etc.**  
 Tel. 703 Cor. Bank & Wellington Sts

# BUSH, BONBRIGHT & CO.

The HEINTZMAN & CO. PIANOS have no equal in Tone, Touch and Durability, which makes them the most popular instrument of the period.

274

FRA

OTTAWA CITY DIRECTORY.

FRI

440-444 WELLINGTON ST.  
and 443-447 SPARKS ST.  
**DAVID MANCHESTER** | FINE TAILORING | A SPECIALTY |

**Fraser J Rudolph. Watches,**  
Clocks and Jewellery 111 Bank,  
h 147 Chapel  
" J Wilbrod, draughtsman eng br,  
Dept Pub Wks, b 66 Bolton  
" J Willis, clk C A Ry, b 386 Ann  
" Lorne, clk Butterworth & Co, 1 236  
Bridge  
" Lucius C, clk savings bank br, P O  
Dept, 1 521 King  
" Miss Madge, 1 108 Metcalfe  
" Miss Margaret, copyist acct br, P  
O Dept, 1 521 King  
" Miss Mary, clk, 1 131 Spruce  
" Mrs Mary C, mus tchr, 133 Slater  
" Robert, carp C P R, h 131 Spruce  
" Robert G, cabtmkr Harris & Camp-  
bell, h 435 Gilmour  
" Robert H, fireman C P R, 1 131  
Spruce  
" Wm, prtr, 1 269 Rideau  
" Wm J, bkr R E Jamieson, 1 131  
Spruce  
" Wm Mc A, prtr Ptg Bureau, h 16  
Alice  
**Frazer Miss Annie,** clk acct's br, Cus-  
toms Dept, 1 180 MacLaren  
" Annie, dom, 377 O'Connor  
" Margaret (wid Wm H), 1 180 Mac-  
laren  
" Wm F (Fraser & Hamilton), h 246  
LeBreton  
**Frazer & Hamilton (Wm Frazer**  
Wm A Hamilton), Planing Mill,  
Sash Doors and Blinds, 46 Elmi  
Frechette Achille, asst French Trans-  
lator H of C, h 87 MacKay  
" Mrs Cecilia, mlr Mrs A B Beckett,  
1 100 Water  
" Emery G, copyist dead letter br,  
P O Dept, res Hull  
" Wm, eng, h 100 Water  
Frederic see also Friedrich  
" Arthur, motorman O E Ry Co, h  
296 St Patrick  
" Catherine (wid Olivier), h 264 St  
Patrick  
" Hector, moccasinmkr S & H Bor-  
bridge, h 282 St Patrick  
" Joseph E, clk A A Forest, 1 264 St  
Patrick  
" Simeon, pntr, 1 264 St Patrick  
Free Lance The (weekly), 70 Bank  
" Nellie, dom, 245 Cooper  
" Patrick, cond C A R, b 350 Gilmour  
" Press, sec Ottawa Free Press  
" Samuel, trainman, 1 307 Ann  
" Thomas, switchman, h 14 Flora  
" Wm, cleaner C A R, res Ottawa  
East  
Freeman Jacob, produce 47 York, h  
same  
Freehold Association of Ottawa, Robt  
Blackburn pres, Charles Magee  
secy, 168 Canal w  
Freeland Anthony, phys 103½ Rideau, h  
same

Freeman Miss Annie, mlr, 1 139 Mc-  
Taggart  
" Miss Esther, h 96 Gloucester  
" Henry D (S L Freeman & Son),  
1 198 Albert  
" Kate (wid Wm), h 139 McTaggart  
" Miss Nellie, 1 139 McTaggart  
" Samuel L (S L Freeman & Son),  
h 198 Albert  
" S L & Son (Samuel L and Henry  
D), clothing, 129 Rideau  
" Wm S, clothing, 1 198 Albert  
Fregin see also Frigon  
" Adolph F, mach E G Shepherd, 1  
64 Norman  
" Emile, carp, h 60 Norman  
" Frederick, carp, 1 64 Norman  
" John, h 64 Norman  
" Richard, mill hd, 1 64 Norman  
" Robert A, carp, h 51 Norman  
French Albert, florist 44 Rideau, h n  
w cor Springfield rd and Rideau  
Terrace  
" Alfred J, bgsman C A R, h 316 Ann  
" Canadian Institute, J A Bernard  
caretkr, 526 Sussex  
" Fleming, clk P O, h 22 Somerset  
" George, stableman John Temple-  
man, b 104 Bank  
" George A, mngr McKay Milling Co,  
h 35 Charles  
" John R, bkpr, 1 435 Bank  
" Miss Mamie, 1 435 Bank  
" Margaret (wid Francis), h 435 Bank  
" Miss Maud, 1 38 Charles  
" Miss Mercy, clk W H Atkins, 1 239  
Bank  
" Presbyterian Church, 660 Wellin-  
ton  
" Robert, confy 435 Bank, h same  
" Thomas, mill hd McKay Milling  
Co, h 150 Turner  
" Translator's Office H of C, 3 Clar-  
ence  
Freundenberg Mrs Annie, gro 74 Flor-  
ence, h same  
" Charles E, 1 74 Florence  
" Egbert, mnfr jewlr 426 Kent, h 74  
Florence  
Friedrick see also Frederic  
" Miss Florence, clk Theo, Friedrick  
& Co, 1 93 Rideau  
" Theodore (Theo Friederick & Co),  
h 93 Rideau  
" Theodore & Co (Theodore Frieder-  
ick), crockery, plmbrs, etc, 93-95  
Rideau, h same  
Friel Miss Hattie B, tchr Cedar St Sch,  
b 189 Queen  
" Henry J, clk chief eng br, Dept  
Pub Wks, h 81 Gloucester  
" Mary A (wid Henry J), b 56 Albert  
" Miss Tessie, b 56 Albert  
Friend Florence, wtrs Mrs E Anstias,  
1 85 George  
" George J, eng S & H Borbridge, h  
27 Cobourg

**BRYSON, GRAHAM & CO.**

**Overcoats and  
Underclothing**



**OTTAWA POWDER CO.** Ltd. | Central Office, 20 Central Chambers, 46 Elgin St., Ottawa.

FRI OTTAWA CITY DIRECTORY. GAG 275

Friendly Greeting (monthly), Miss Bertha Wright editor, s e cor Metcalfe and Maria  
 Frigon see also Fregin  
 " J Arthur, clk acct br, Dept Pub Ptg, h 336 Cumberland  
 Fripp Miss Ada, 1 193 Gloucester  
 " Alfred E (Gorman & Fripp), h 83 Cartier  
 " C Downing, clk Chrysler & Lewis, h 105 James  
 " Miss Edith E, tchr Bell St School, 1 193 Gloucester  
 " Frederick B, civ eng, 1 325 Waverley  
 " Mary (wid Sidney B), h 193 Gloucester  
 " Sybella (wid Herbert G R), h 325 Waverley  
 Frith see also Frith  
 " Rev Alexander N, 1 78 Florence  
 " Christopher G (H McLean & Co), h 253 Wilbrod  
 Frobel Ernest, lab, h 621 Chapel  
 Froben John, lab, b Henry Nitzke  
 Froc Rev M, OMI, DD, professor University of Ottawa, res same  
 Frost Miss Effie, tchr, 1 348 Maclaren  
 " James E, acct, 1 230 Ann  
 " Samuel L T, clk supplies Customs Dept, b 251 Slater  
 " Wm, mngr O Newcombe & Co, h 230 Ann  
 Fudge John E (Marshall & Fudge), h s Centre cor Ralph  
 Fulford Frederick, prtr Ptg Bureau, h 126 Cathcart  
 " John, motorman, h 93 Cambridge  
 Fullard Thomas, lab, 1 214 Bay  
 Fuller Thomas, chief architect Dept Pub Wks, h 353 Somerset  
 " Thomas W, clk archs br, Dept Pub Wks, 1 353 Somerset  
 Fullerton James, stableman Wm Cochran, h Elm  
 Fulton Alexander, fitter C A Ry, 1 85 Third av  
 " James D, asst bgeman C A R, h 85 Third av  
 Fumerton Wm J, tlr Adams & Hempill, b 135 Albert  
 Fummerton David, splnner George Dalglish, h 179 Cedar  
 Funnell Robert K, supt Gentlemen's Dept, The Sanatorium, 1 107 O'Connor  
 Funnell Rozelle V. Physician Office and Residence 107 O'Connor  
 Furrell Charles, spinner George Dalglish, b 696 Albert

**G**

Gadbois Napoleon, eng turner C P R, h 215 Rochester

Gaffney Bernard, h 141 Cumberland  
 " John, fireman C P R, res Mechanicsville  
 " Michael, eng C A Ry, b 307 Ann  
 " Patrick N, lab, 1 141 Cumberland  
 Gage Leonard, cabman C Kelley, b 224 Ann  
 " Wm, cabman C Kelley, b 224 Ann  
 Gagne see also De Gagne  
 " Arthur, mill hd McKay Milling Co, res Hull  
 " Celestin, preventive officer C H, h 218 Maria  
 " Eugene, pntr 1 493 St Patrick  
 " F X, clk h 232 St Andrew  
 " Joseph, prtr, 1 493 St Patrick  
 " Joseph, tmstr J R Booth, res Hull  
 " Joseph, mill hd McKay Milling Co, res Hull  
 " Joseph jr, tmstr J R Booth, res Hull  
 " Louis, clk B Haram, res Clarks-ton Village  
 " L Napoleon, lab Geo Survey, h 204 Water  
 " Napoleon, millwright J R Booth, res Hull  
 " Napoleon, prtr Ptg Bureau, h 12 Notre Dame  
 " Miss Thecla mus tchr 218 Maria, 1 same  
 Gagnon Albert, student, 1 163 York  
 " Ambrose (Morel & Gagnon), h 106 Church  
 " Augustin, foreman, h 491 St Patrick  
 " A Narcisse, foreman J A Parr, res Hull  
 " Elie, herbalist 372 Dalhousie, h same  
 " Elie, lab, 1 63 Church  
 " Eugene, lab, 1 10 Pinar  
 " Eugene, mill hand, h 178 Middle  
 " Eusebe, clk Bryson, Graham & Co, h 25 Church  
 " Fabien, cabinet mkr Oliver & Son, res Hull  
 " George, tlr W H Martin, res Hull  
 " Henri, barber 302 Bank, bto 231 Bridge, h same  
 " Hilaire, tel repr, h 269 Church  
 " Hormisdas, carter, h 75 Murray  
 " Jean C, broker 25 Sparks, h 163 York  
 " Joseph, clk Elie Gagnon, 1 372 Dalhousie  
 " Joseph, lab, 1 63 Church  
 " Joseph, lab Pub Wks Dept, res Hull  
 " Miss Leonida, 1 163 York  
 " Moise, sess messr The Senate, res Hull  
 " Napoleon, packer Money Order br P O Dept, h 229 St Patrick  
 " Napoleon O, agt York Co Loan & Sav Co, b 59 Augusta  
 " Nelson, prtr Printing Bureau, h 9 McGee  
 " Perpetue (wid Charles), nurse, b 264 Cumberland

**READY MIXED PAINTS**

At 236 - 238 SPARKS STREET

**W. A. CURRIE** Ready Mixed Paints, Oils, Glass, Putty, etc. 183 BANK ST. Telephone 1203

**THE SUN LIFE** Policies are **WORLD-WIDE** as to Residence and Travel  
 JOHN R. REID, Manager,  
 M. H. McWILLIAMS, Cashier, } Eastern Ontario.

276 GAG OTTAWA CITY DIRECTORY. GAR

**F. X. MARTIN** \*  
**GENERAL DRY GOODS,**  
**110 MAIN STREET, HULL.**

**Gagnon**  
 " Mrs Philomene, drsmkr, 372 Dal-  
 housie  
 " Pierre, lab, h 63 Church  
 " Telmont, 1 372 Dalhousie  
 " Thomas, contr, h 492 1-2 St Patrick  
 " Ulric, lab, h 321 Rochester  
 Gainsford George, dynamo tender The  
 Ottawa Electric Co, 1 193 Lyon  
 " Wm, lab, h 38 Bell  
**Gairdner**, see also Gardner  
 " Christina (wid Thomas), h 198  
 O'Connor  
 Gaisford Robert, janitor Victoria Cham-  
 bers, res Billing's Bridge  
 Galarneau Jean Bte, pressman, h 390  
 Clarence  
 " Jean Bte, slsman E J Le Dain, b  
 101 Duke  
 " Phileas, barber Wm Sincourt, 1 15  
 Ottawa  
 Galbraith John, pilot, h 56 Botelier  
 Gale Frederick G, sexton, h 350 Wilbrod  
 " George, upholsterer, 1 350 Wilbrod  
 " Jonathan, news agent, h 20 Co-  
 bourg  
 Galpeau Isaac, mill hand, h 134 Head  
 Gallagher Maggie, dom 226 O'Connor  
 Gallagher Miss Annie, opr, 1 172 Stewart  
 " Mrs Bridget, h 276 Nepean  
 " Miss Christina, prin Holy Angel's  
 Separate school, 1 488 Lewis  
 " Ernest J L, fitter C A Ry, b 62  
 Slater  
 " Francis H, collar mkr S & H Bor-  
 bridge, 1 481 Besserer  
 " Frederick, collar mkr S & H Bor-  
 bridge, h 481 Besserer  
 " Miss Hettie, 1 180 Elgin  
 " James, pntr Geo Howe, 1 147 Clar-  
 ence  
 " John, electrician, 1 135 Nicholas  
 " John, lab, h 172 Stewart  
 " Miss Libbie, 1 180 Elgin  
 " Michael, fireman Parliament Bldgs,  
 h 488 Lewis  
 " Michael, fruits 7 w s New By Ward  
 Market, h 147 Clarence  
 " Michael, jr, carp, 1 488 Lewis  
 " Michael, jr, fruit dealer, 1 147 Clar-  
 ence  
 " Miss Minnie, 1 147 Clarence  
 " Miss Minnie, bkbdr, 1 172 Stewart  
 " Phillip, cutter, h 135 Nicholas  
 " Theresa, dom 363 Besserer  
 " Thomas L, com trav, b The Wind-  
 sor  
 Gallien Hormisdas, prop Medas Hotel  
 61 York  
 " Louis N, clk John Casey (Dal-  
 housie), h 303 St Patrick  
 " Sarah, dom 372 Dalhousie  
 Gallup Asa H, clk P O, 1 65 James  
 " Elzear C, student, 1 65 James  
 " Ellen J (wid Elzear B), h 65 James  
**Gallup George N, Manager**  
 The Ottawa Transfer Co (Ltd),  
 h 65 James  
 Gallwey C E (wid Wm B), clk s b br  
 Finance Dept, h 270 Maria

**Gallwey**  
 " Reginald M, clk Dept N W Mount-  
 ed Poilce, 1 270 Maria  
 Galvin Michael, packer postal stores b  
 P O Dept, h 243 King  
 " Patrick, lab, h 93 Ellen  
 " Thomas L, slsman T Lindsay &  
 Co, b 41 Lyon  
 Gamache Edouard, clk Queen's Printer  
 office, b 522 King  
 " Gabriel, pntr, h 325 King  
 " Joseph, lab, 1 647 St Patrick  
**Gamble Arthur A, clk Bryson, Graham**  
**& Co, 1 607 Cooper**  
 " Frederick C, clk Allen, Burroughs  
 & Co, 1 607 Cooper  
 " Harry, clk R Gamble & Co, 1 315  
 Cooper  
 " Miss Nellie, tirs, b 188 Queen  
 " Richard, 1 184 Nicholas  
 " Robert (R Gamble & Co), h 315  
 Sparks  
**Gamble R & Co (Robert Gamble)**  
 Dry Goods, Clothing and Gents'  
 Furnishings 112-116 Sparks  
 " Samuel, mngr John Murphy & Co,  
 h 184 Nicholas  
**Gamman Alfred**, picture framer, h 132  
 Florence  
 " Miss Elmire, mlnr Mrs A B Beck-  
 ett, res Ottawa East  
 " Mary J (wid Thomas), 1 132 Flor-  
 ence  
**Gammill**, see also Gemmill  
 " James D, h 84 Argyle av  
**Gammon Wm**, confr S B & B Slinn, res  
 Janeville  
**Ganann James**, mason, 1 566 Albert  
**Ganer John**, lab, h 130 Lorne  
**Gardham Wm S**, bartndr The Bruns-  
 wick, h 127 Elgin  
**Gardner**, see also Gairdner  
 " David, mnfrs' agt, h 128 Slater  
 " Ernest, cash boy Bryson, Graham  
 & Co, 1 361 Rideau  
 " Wm, dynamo tender The Ottawa  
 Electric Co, h 121 Turner  
 " Wm A, cab owner 361 Rideau  
**Gareau**, see also Garrow  
 " Calixte, motorman O E Ry Co, h 40  
 St Joseph  
 " Calixte, jr, upholsterer Harris &  
 Campbell, 1 40 St Joseph  
 " Emilie (wid Godfroi), 1 309 Clar-  
 ence  
 " Miss Eva, mlnr Mrs J McCormick,  
 1 241 St Andrew  
 " Fortunat, bksmith Joseph Gau-  
 vin, h 34 McGee  
 " Miss Georgina, drsmkr 241 St An-  
 drew  
 " Joseph, h 241 St Andrew  
 " Joseph D, civ ser Pub Wks Dept, h  
 315 Clarence  
 " Miss Josephine, tirs Ridout & Co, 1  
 315 Clarence  
 " Leon, carp, h 31 Anglesea sq  
 " Leonard, carp, 1 31 Anglesea sq  
 " Ulderic, tmstr, 1 31 Anglesea sq  
**Garello Louis**, supt, h 506 Rideau

**BRYSON, GRAHAM & CO. | BLANKETS & FLANNELS**

**Garfoot Miss Annie**, 1 550 Bank  
 " **George**, fitter C A Ry, h 550 Bank  
**Gariepy Adelard**, appr Douglas Bros, 1 63 Augusta  
 " **Alphonse**, roofer Public Works Dept, h 63 Augusta  
 " **Joseph**, barber C Pothier, b 13 Murray  
 " **Joseph**, gro 171 Dalhousie, h same  
 " **Louis**, mill hand McKay Milling Co, res Hull  
 " **Napoleon**, lab Douglas Bros, h 220 St Andrew  
 " **Rounlle**, eng CPR, h 121 Division  
**Garland Miss Edith**, 1 40 Nepean  
 " **John L**, clk John M Garland, h 447 Somerset  
**Garland John M, Wholesale Dry Goods** 36-40 O'Connor, h 40 Nepean  
 " **Miss Mary**, drsmkr 204 Nepean  
**Garland N S, Finance Department and Secretary** Ottawa Board of Trade, h 352 Albert  
 " **Patrick**, clk Bryson, Graham & Co, b Butler House  
 " **Robert**, tchr, b Butler House  
**Garland Thomas M, Proprietor** Royal Exchange Hotel 252-254 Wellington  
**Garneau Alfred**, first French translator Th Senate, h 503 King  
 " **Alfred L**, clk, 1 503 King  
 " **Frederick**, lab Ottawa B & M Co, b Devine's Hotel  
 " **Paul**, clk La Banque Nationale, 1 503 King  
 " **Separate School**, 613 Cumberland  
**Garrett George W**, student, 1 102 Cambridge  
 " **Glenholme**, h s s Mutchmor, 4th west Craig  
 " **Rev Thomas**, pastor St Luke's Church, h 102 Cambridge  
 " **Wm**, h 102 Arthur  
 " **Wm P**, student, 1 Glenholme Garrett  
**Garriepy** see Gariepy  
**Garrioch Charles R T** (Garrioch, Godard & Co), res Hull  
**Garrioch Godard & Co (Charles R T Garrioch, Alured J Godard, Wm H G Garrioch)**, Electrical Contractors, 55 Sparks  
 " **Wm H G** (Garrioch, Godard & Co), res Hull  
**Garrity Joseph**, fireman C P R, b 92 Queen w  
 " **Miss Katie**, dressmkr, b 605 Cooper  
 " **Miss Sarah**, clk Ottawa Manfg Co, b 605 Cooper  
**Garrow** see also Gareau  
**Garrow Alexander E (Henderson & Garrow)**, Physician and Surgeon, 406 Somerset, h same  
 " **James**, stonemitter Robert Ross, h 330 McLeod

**Garrow James F. Groceries and Provisions**, 557 Sussex, h same, Telephone 1071  
 " **John**, barber, 322 Wellington, h same  
**Garske August**, lab, h 245 MacKay  
**Garvey James**, cab owner 107 Arthur, h same  
**Garvoek Alexander**, mason, h 231 Gilmour  
 " **Alexander I**, b icklry, 1 231 Gilmour  
 " **James**, student, 1 231 Gilmour  
 " **Wm B**, foreman W E Edwards & Co, h 23 Charles  
**Gas and Electric Light Inspection Office**, H G Roche Inspector, 204 Wellington  
**Gascon Miss Celina**, dom 62 Murray  
 " **Ferdinand**, mill hd, h 265 Water  
 " **Moise**, lab, h r 148 Water  
**Gasparo Valento**, lab, 1 42 B itannia  
**Gass Wm H**, clk Ry M S, res Pembroke  
**Gates Isaac**, clk, 1 68 Waller  
 " **James**, storeman John Murphy & Co, 1 68 Waller  
 " **John O**, pntr Ottawa Car Co, h 68 Waller  
**Gatineau Macadamized & Gravel Road Co**, James Mather sec-treas, 110 Wellington  
**Gaudet Emma**, dom G and Union  
**Gaudette Wm**, shoemkr S & H Bridge, h 103 1/2 Church  
**Gaudin** see also Godin  
 " **Wm**, mill hd, b 186 Middle  
**Gaudry Albert J W**, sismn H H Pigeon, res Hull  
**Gaul Miss Ada**, pressfeeder, 1 348 Wilbrod  
 " **Albert J**, eng, 1 650 King  
 " **Edward P**, eng 1 650 King  
 " **Miss Euphemia**, pressfeeder Thoburn & Co, 1 348 Wilbrod  
 " **Miss Lucy**, 1 650 King  
 " **Luke**, carp, h 650 King  
 " **Wm**, lab, h 348 Wilbrod  
**Gaulin Edouard**, jwir Olmsted & Hurdman, h 428 St Patrick  
 " **Joseph**, carp, h 379 St Patrick  
 " **Josephine** (wid Edouard), b 223 Cumberland  
 " **M's Marie**, cigars, 379 St Patrick  
**Gaulke Hugo**, mach Law Bros & Co, h 59 Florence  
**Gaumont Alexander**, pntr A Rondeau, res Hull  
**Gauthier Alderic**, plmbr, h 81 Church  
 " **Alexandre**, lab, 1 371 Division  
 " **Alexandre**, driver B onsons & Weston, b 186 Middle  
 " **Alexandre**, shantyman, 1 63 Duke  
 " **Alfred**, bartender, 18-24 Murray  
 " **Allan**, lineman, h 119 Murray  
 " **Alphonse**, lab, h 132 Margaret  
 " **Arthur V** (Gauthier & Bros), h 219 Dalhousie

**INSURE IN YOUR LIFE THE HOME LIFE Association of Canada. Agent. W. F. WADDELL, Agent.**

**C. B. TAGGART & SON**

**Brokers, Houses for Sale and to Let RENTS COLLECTED. Phone 703 Cor. BANK and WELLINGTON STS.**

# BUSH, BONBRIGHT & CO.

We carry a Large Stock of finest  
world-renowned  
**ORGANS and PIANOS**  
158 SPARKS STREET.

278

GAU

OTTAWA CITY DIRECTORY.

GED

**DAVID MANCHESTER** | FULL LINE OF GENTS' 440-444 WELLINGTON ST. and 443-447 SPARKS ST. - FURNISHINGS -

## Gauthier

- " Celestin, barber 82 Rideau, h 303 King
- " Miss Corine, 1 98 Bolton
- " Didier, boots and shoes, 463 Sussex, h 3 Clarence
- " Dosethee, lab, h 399 Sparks
- " Edmond, h 14 Dolly Varden
- " Edmond (Edmond Gauthier & Son), h 259 St Patrick
- " Edmond, jr (Edmond Gauthier & Son), 1 259 St Patrick
- " Edmond & Son (Edmond and Edmond, jr), undertk's, 259 St Patrick
- " Edouard, lab, 1 371 Division
- " Mrs Emma, dom 413 Wilbrod
- " Ernest (Gauthier & Bros), h 219 Dalhousie
- " Ernest, saddler S & H Borbridge, h 178 Wate
- " Eugene, shoemkr T Pion, 1 247 Dalhousie
- " Evangellste, lab, h r 179 St Andrew
- " Francois, carp J A Parr, b 134 Middle
- " Frank, woodwkr R Thackray, b 300 Sparks
- " F X (F X Gauthier & Co), 1 203 Water
- " F X & Co (F X Gauthier, J N Fortin), fancy goods, 53 Rideau
- " George, lineman O E Co, 1 119 Murray
- " Henri, saddler, b 51 Clarence
- " Honore, tobacconist, 63 Duke, h same
- " Isaie, messr, h 411 St Patrick
- " Isaie, lab, h e s Springfield rd, 1 n of Beechwood av
- " Jean Bte, barkpr Victoria Hotel, b 207 St Patrick
- " Jean Bte, lab, h 203 Water
- " Joseph, pilot, h 126 Margaret
- " Josephine (wid Julien), 1 249 Division
- " Mrs Josephine, drsmkr 303 King, h same
- " J, lab Pub Works Dept, res Clarkston Village
- " Louis, draughtsman Dept Interior, h 19 Sweetland av
- " Louise (wid Seraphin), 1 219 Dalhousie
- " Margaret B (wid Alexandre), h 145 Friel
- " Miss Marguerite, 1 159 Water
- " Miss Marie, clk Customs Dept, 1 84 Water
- " Marie L, clk, 1 145 Friel
- " Marie, dom 340 Sussex
- " Marion E, 1 145 Friel
- " M L, dom 167 Murray
- " Octave, restaurant, 104 Bank, h same
- " Olide, pntr Gauthier & Bros, 1 219 Dalhousie

## Gauthier

- " Philomene (wid Damase Z), h 81 Water
- " Raphael, blksmith, h 219 Dalhousie
- " Raphael J (Gauthier & Bros), 1 219 Dalhousie
- " Virginie (wid Cyrille), h 371 Division
- " Vivienne (wid Joseph), 1 159 Water
- " Wm, barber C Gauthier, 1 303 King
- " & Bros (Raphael J, Arthur V and Ernest), carriage mkr's, 26-28 Clarence
- Gauvin Joseph, blksmith, 418 St Patrick
- " J Camille, bkbnr Ptg Bureau, h 99 College av
- Gauvreau Miss Adele, dressmkr, 121 Boteller
- " Alexandre, butcher, h 15 St Joseph
- " Alfred, elevator man mech br Dept Public Works, h 203 Dalhousie
- " Miss Anna, tirs G M Holbrook, 1 15 St Joseph
- " Charles, h 300 St Andrew
- " Dorothee (wid F X), h 17 Rose
- " Emery (Leclerc & Gauvreau), h 321 St Andrew
- " Miss Emilla, 1 203 Dalhousie
- " Eugene, driver, 1 121 Boteller
- " Eugene, mill hd, 1 195 Boteller
- " Miss Eugenie, drsmkr Mrs P Gagnon, 1 121 Boteller
- " Rev G, O M I, M A, prof University of Ottawa
- " Hormisdas, barber, 2 Rose, h same
- " Hormisdas, gro 304 St Andrew, h same
- " Jean Bte, mill hd, h 195 Boteller
- " Jean Bte, mldr, h 121 Boteller
- " Miss Olive, tirs McMartin & Dresser, 1 40 St Joseph
- " Pierre, mill hd, 1 195 Boteller
- " Pierre, tinsmith J P & F W Esmond, h 121 Boteller
- " Rev Steven, res Dominican Convent
- " Theodore, pntr Joseph Dufour, 1 103 Dalhousie
- " Theophile, mill hand, h 195 Boteller
- " Rev Thomas E, res Dominion Convent
- " Wilfrid, clk Bryson, Graham & Co, h 28 St Andrew
- Gavin Jeremiah, h 139 George
- " Jeremiah, lab Ottawa Gas Co, 1 190 Besserer
- " Wm G, harness mkr, h 161 Mackay
- Gaw Richard, mach, 1 625 Wellington
- Gaynard Patrick, lab, h 258 Bridge
- Gaynor Francis M, lab, h 33 Lorne av
- " Mary (wid Francis), 1 33 Lorne av
- " Miss Margaret, drsmkr, 1 33 Lorne av
- Geack Frederick, lab, h 591 Russell av
- Geddes Alfred F L, clk Savings Bank br, P O Dept, h 344 Stewart
- " David, trav S & H Borbridge, res Winchester
- " Jane (wid Wm A), h 459 Besserer

**BRYSON, GRAHAM & CO.** | **Jackets & Shawls**

# OTTAWA POWDER CO'Y, LTD.

20 CENTRAL CHAMBERS, 46 ELGIN STREET, OTTAWA.

GED

OTTAWA CITY DIRECTORY.

GIB

279

**Geddes**

" J Wesley, foundry 482 Marla, h 218 Nepean  
 " Sarah (wid Robert), 1 251 Slater  
 " Wm, driver, Mrs A E Shinn, 1 163 Bank  
 Gee James, carp, h 64 Stanley av  
 Geffe Charles, lab, h 4 Charles  
 Geggie Agnes (wid Robert), 1 82 Gloucester  
 " Miss Agnes H, h 82 Gloucester  
 Gelinus Jean, lab, 1 211 Turner  
 " Michael, lab, 1 211 Turner  
 " M Severe, translator H of C debates, 3 Clarence, h 73 MacKay  
 Gelineau Rudolph, clk Mrs I Martin, h 273 Dalhousie  
**Gemmell**, see also Gammill  
 " Duncan, driver A C Smith, 1 137 Bank  
 " Harriet A (wid John J), 1 150 Maclaren  
 " Lizzie, dom 412 Sparks  
 " Robert, cutter T Lindsay & Co, 1 137 Bank  
 " Robert E (O'Gara, MacTavish & Gemmell), h 150 Maclaren  
 " Wm (Crosby & Gemmell), 1 157 Bank  
**Gemmill John A** (Gemmill & May), h 14 Vittoria  
**Gemmill & May (John A Gemmill**  
 Archie F May), Barristers, Solicitors, etc, 11-14 Carleton Chambers 74 Sparks  
 Genand J August, asst French translator H of C, h 157 Wilbrod  
 Gendron Ferdinand A, h 15 St Patrick  
 " Jacques, lab, h 122 Pine  
 " Montazaman A, lumber agent, 1 15 St Patrick  
**General Hospital**, Sister M J Phelan superloress, 43 Water  
 " Mining Association of the Province of Quebec, B T A Bell secy, 177 Sparks  
 Genest Ernest B, clk ord br Dept Interior, 1 55 Russell av  
 " Samuel M, clk timber and Mines br Dept Interior, res Aylmer e. P Q  
 Gennaro Scarnati, lab, 1 42 Britannia  
 Gentile Domenico, gro 96 Queen w, h same  
**Geological Survey Department**  
 George M Dawson, CMG, LL D, etc, Deputy head and director, 547 Sussex cor George  
 George Charles, messr H of C, h 233 Lisgar  
 " Frederick J, let car P O, h 18 First av  
 " St school, P D McDonald prin, 171 George  
 Georgeson David, plmbr, b 248 Queen  
 Gerald Wm J, asst com Inland Revenue, h 336 Metcalfe  
 Gerard, see also Girard

**Gerard**

" James M, millwright W C Edwards & Co, 1 97 Stanley av  
 " John, bksmith Canadian Granite Co, b 125 George  
 " John Y, patternmkr Law Bros & Co, 1 97 Stanley av  
 " Wm, chief millwright W C Edwards & Co, h 97 Stanley av  
 Gerin Leon, private secy Minister of Agriculture, 1 304 Wilbrod  
 Germain, see also St Germain  
 " Alphonse, fruits 95 Queen w  
 German Lutheran Church, s s Wilbrod cor King  
 Gervais Adolphe, Indry and dyer 504 Sussex, h 485 same  
 " Edouard, striker J R Booth, res Hull  
 " Emelien, lab, h 297 Preston  
 " Rev H. OMI, MA, prof University of Ottawa  
 " Joseph, h 95 Friel  
 " Joseph, lab, b 448 Sussex  
 " Oliver, lab, h 78 Ellen  
 " Pierre, lab, h 18 Friel  
 " Wm, pntr C A Ry, 1 94 Water  
 Gervan George S, polisher J L Orme & Son, 1 261 Albert  
 " Henry A, bkpr George May & Sons, 1 261 Albert  
 " H Herbert, bkpr Douglas Bros, b 73 O'Connor  
 " James H, coll The Journal, h 261 Albert  
 Gervin John, mill hand McKay Milling Co, h 83 Turner  
 " Joseph, eng, h 111 Arthur  
 Getano Vanturo, lab, 1 18 Lorne  
 Glasson Ferdinand, carp 188 St Patrick  
 Gibbons Sarah, dom 12 Bank  
 Gibbs Charles T, asst acct The Senate, h 243 Chapel  
 Gibeau Alistie, door kpr Archbishop's Palace, 1 same  
 Gibeault see Gullbault  
 Gibson Agnes P, housekpr 36 Vittoria  
 " Bridget (wid Edward P), 1 315 King  
 " Diana (wid Wm C), h 937 Bank  
 " George, carp, h 626 Maclaren  
 " George L, porter, h 278 Bank  
 " George R, h 256 Daly av  
 " Godfrey, 1 256 Daly av  
 " Henry H, slsman C Oeilvy, 1 251 Slater  
 " Henry J, draughtsman James Mather, 1 315 King  
 " James (Seybold & Gibson), sec-treas Eclipse Office Furn Co, h 249 Somerset  
 " James, constable Dom Police, h 241 Church  
 " John H, tchr Wellington st school, 1 170 Kent  
 " John H P, clk Auditor Gen'l's Dept, h 171 Florence  
 " Kingsley, 1 937 Bank  
 " Launcelot, genl agt Metropolitan Life Ins Co, h 334 Maria

**PERLSON MANUFACTURING CO'Y, Ottawa, Ont.**  
 BLOUSE AND WRAPPER MAKERS

**W. A. CURRIE**

FIRST-CLASS WORK GUARANTEED  
 --- PRICES RIGHT ---  
 183 BANK ST. Tel. 1203

The Policies of the **SUN LIFE** are absolutely Unconditional. ( **JOHN R. REID,** *Mgr. Eastern Ontario,* **M. H. McWILLIAMS, Cashier.** )

280

GIB

OTTAWA CITY DIRECTORY.

GIL

**GENTS' FURNISHINGS and READY-MADE CLOTHING,**  
**110 MAIN STREET, HULL.**

**F. X. MARTIN \***

**Gibson**

- " Miss Nina M H, clk acct br P O Dept, 1 256 Daly av
- " Robert M, clk S & H Borbridge, h 7 York
- " Robert W, liquors 396 Clarence, gro 398 same, h 58 Chapel
- " Roland, clk R Gamble & Co, 1 284 Bay
- " Sidney, baker, h 255 St Patrick
- " Silas, driver Ottawa B & M Co, 1 241 Church
- " Stewart, clk R Switzer, 1 284 Bell
- " Thomas F, brewer Ottawa B & M Co, b 120 Sparks
- " Wm, trav, h 238 Maria
- " Wm, porter Bodega, 1 278 Bank
- " Wm H (W C Gibson & Son), 1 937 Bank
- " Wyman, carp, h 284 Bay
- " Mrs W C (W C Gibson & Son), h 937 Bank

**Gibson W C & Son (Mrs W C Gibson and Wm H Gibson),** Biscuit Manufacturers 85 Bank and 208 Queen

- Giddings Miss Elizabeth, mlnr Mrs Sara Cornish, 1 T J Giddings
- " Frederick, cabinet mkr, 1 T J Giddings
- " Miss Maria, dressmkr 119 Rideau, 1 T J Giddings
- " Thomas J, bricklayer, h s s Third av, 1st w of Elgin
- " Thomas J, jr, bricklayer, 1 T J Giddings
- " Welter S, clk M M Pyke, 1 T J Giddings

Gignac Joseph, lab, b 291 Bridge  
 Giguere Annie (wid F X), 1 91 King  
 Gilbeau, see Guilbault

- Gilbert Alexander G, poultry mngr Exp Farm, h w s River rd, 2 w CPR crossing
- " Miss Annie, 1 w s River Road 2 w C P R crossing
- " Emma (wid Peter), charwoman, h 134 Besserer
- " Emmanuel W, clk acct br Dept M & F, 1 15 Metcalfe sq
- " Frederick, clk, 1 205 Slater
- " Frederick C (Taylor & Gilbert), b 110 Bank
- " George, ptr Taylor & Gilbert, b 110 Bank
- " Gilbert Miss Louisa, mlnr Miss M O'Donahoe, 1 231 Daly av
- " Nadeau, mldr E L Perkins, h 61 Lyon

- Gilchrist Miss Fannie, civ ser, 1 175 Water
- " Miss H Maria, clk, b 944 McLeod
- " James, bdg hse, 80 Queen w
- " James, carp, b 248 Queen
- " John, messr CPR, res Hintonburg
- " Joseph, cleaner CPR, res Hintonburg
- " Morley, clk D A Sinclair, 1 80 Queen w

**Gilchrist**

- " Patrick, lab C Smith, res Hintonburg
- " Thomas V, gro 120 Queen w, h same
- " Wm, bricklayer, h 14 Commissioner
- Giles Abner R, cabinet mkr 448 Cumberland, h 81 Daly av
- " Eliza (wid George), h 193 Lyon
- " George A, electrician, 1 193 Lyon
- " Miss Margaret, h 229 Kent
- Gilhooly Joseph, policeman, h 586 Ann
- " Peter, bldr 579 Lisgar, h same
- Gill Miss Caroline, clk L E Chevrier, 1 63 Baird
- " Charles, h 63 Baird
- " John, lamp insp The Ottawa Electric Co, h 175 Friel

**Gill Robert, Manager Canadian Bank of Commerce,** h 108 Wellington

- " Robert, pntr, h 67 Baird
- Gillan Henry, plstr, h 91 Chapel
- " Bernard F, pntr Jacob Randall, 1 26 Nicholas

Gillelan Thomas J, engr, h 328 Maclaren  
 Gillen Mary, dom, 43 Sussex n

- Gillespie James, tmstr McKay Milling Co, b 8 Lloyd
- " John, clk K McDonald, h 432 Maria
- " Patrick, artist 129 Nicholas, h same
- " Samuel, mach McParlane Bros, 1 432 Maria

Gillies James, pres People Life Ins Co, res Carleton Place Ont

Gillis Rev A, professor University of Ottawa

- " Robert, mach E G Shepherd, b 49 O'Connor
- Gilliss Joseph B, clk Ry M S, h 390 Wellington
- " Miss Nellie, 1 390 Wellington

Gilmor Hugh, contr 522 Rideau, h same  
 " Hugh Jr, clk Christie Greene & Greene, 1 522 Rideau

Gillmore E T, Barclay draughtsman Dept Interior, 1 131 Slater

Gilmour Allan, lumber, h 22 Victoria  
 " A L, bottler and liquors 431 Sussex, h 183 Metcalfe

- " John (Gilmour & Hughson), h 97 Metcalfe
- " Robert P, mngr A L Gilmour 431 Sussex, h 183 Metcalfe

" Thomas, clk s b br, Finance Dept, h 298 Gilmour

" Rev Thomas C, clk Library of Parliament, h 241 Wilbrod

" & Hughson (branch) (John Gilmour, Ward C Hughson), whol lumber, 46 Elgin

**Gilpin House, H T Cowan Proprietor,** 593-597 Sussex cor, Besserer

**Gilpin Wm G, Veterinary Surgeon** 591 Sussex, h 367 Rideau

**BRYSON, GRAHAM & CO. | GROCERIES | CHOICE and CHEAP**

# BUSH, BONBRIGHT & CO.

HEINTZMAN & CO. PIANOS have always been awarded first premiums where ever exhibited. For Sale at 158 SPARKS STREET

GIM

OTTAWA CITY DIRECTORY.

GOB

281

Gimm Mary, dom, 216 Maria  
 Gingras Alfred, lab New Jersey Match Co, res Hull  
 " Arthur, driver Ottawa Convent and Mother House of Grey Nuns, res Hull  
 " Eugene, draughtsman eng br, Dept Pub Wks, res Ottawa East  
 " Eugene, runner A D Chevrier, b 207 St Patrick  
 " Frederick A, clk sec br, Dept Pub Wks, h 429 Rideau  
 " Marguerite (wid David), h 334 Cumberlandland  
 Girard see also Gerard  
 " Angeline (wid Thomas), 1 237 Dalhousie  
 " Henri, clk Dept Pub Wks, b 553 Sussex  
 " Maggie, dom, 81 Gloucester  
 " Pierre, cabtmkr, 109 Clarence  
 Girling Arthur, gdnr, h 368 Lisgar  
 " Bridges, caretkr, h 322 Ann  
 " Bridges jr, mach Seybold & Gibson, 1 322 Ann  
 " George, porter Thomas Birkett, h 88 George  
 " Wm, lab, h 277 Bay  
 Girls' Model School, Adeline Shenick prin, Elgin cor Maria  
 Girouard Henri, btchr, h 532 Rochester  
 " Jean Bte, lineman O E Ry Co, h 94 St Andrew  
 Giroux Alfred, mach Pub Wks Dept, h 329 Dalhousie  
 " Antoine, cab owner 438 Gloucester, h same  
 " Edouard, lab, h 39 Friel  
 " F X, let car P O, h 165 Clarence  
 " Honore, constable Dom Police, h 326 Clarence  
 " Isabelle, dom, 104 Victoria  
 " Jean Bte, cab owner 153 Queen w, h same  
 " Joseph, cashier C P R, b 171 Broad  
 " Joseph, clk C P R, h 16 Friel  
 " Joseph, millwright, h 22 Metcalfe so  
 " Louis, carter, h 100 Nelson  
 " Louis, lab J A Parr, res Hull  
 " L J, bridge tender C A Ry, res Coteau P Q  
 " Michel, lab, h 647 St Patrick  
 " Michel, mach Pub Wks Dept, h 89 Water  
 " Moise, carp, h 81 Eccles  
 " Napoleon J, asst geologist Geo Survey, 1 109 Vittoria  
 " Narcisse (wid F X), dom, 60 Bolton  
 " Miss Nellie, thrs Adams & Hempill, 1 81 Eccles  
 " Pierre, driver Bryson, Graham & Co, h w s Beechwood av, 1 n Laurier av  
 Gisborne Francis H, barr Dept Justice, h 69 MacKay  
 Giuliano Sahertore, lab, 1 508 Rochester  
 Gladman A George, lab Ottawa Gas Co, h 225 Besserer

Gladu Jean, btchr Alphonse Courcelle, res Janeville  
 " Joseph, btchr 426 Nepean, res Janeville  
**Glashan John C, Inspector**  
 Public Schools, School Board Office, City Hall, h 362 Maclaren  
 Glasmacher Henri H, MA, LL.D prof University of Ottawa, h 160 Wal-  
 ler  
 Glasbie Samuel, mach McFarlane Bros, res Billing's Bridge  
 Glavey Mary (wid Peter), 1 37 York  
 " Peter, gro 37 York, h same  
 Gleason John, clk pat br, Dept Agrl, h 239 Wilbrod  
 " Wm, wks James Hickey, i same  
 Gleeson Daniel, lab, b 154 Clarence  
 " Edward, student, 1 339 Clarence  
 " Henry, gdnr, h w s Langevin av, 3 n Beechwood av  
 " James, jobber, h 204 Clarence  
 " John, btchr 1 Cathcart Mkt and 48 Creighton, h 339 Clarence  
 " John, lab Wm Mason & Sons  
 " John jr, btchr, 1 339 Clarence  
 " Martin, lab, 1 50 Cobourg  
 " Mary, dom, 116 Lisgar  
 " Peter, btchr J Gleeson, 1 339 Clarence  
 " Thomas, lab, h 50 Cobourg  
 " Thomas, lockman Rideau Canal, res Billing's Bridge  
 " Timothy, mngr R N Bishop, res Bayswater  
 Glen Miss Minnie, 1 386 Cooper  
 Gienney Edwin J, teller Ontario Bank, rms 240 Maria  
 Glennie John, cleaner C A R, 1 460 Ann  
 Gliddon Frederick C, tel opr, 1 501 Besserer  
 " James F, prtr Ptg Bureau, 1 501 Besserer  
 " John H, bkfnshr Ptg Bureau, b 501 Besserer  
**Gliddon Wm, Chief Clerk Accountant** Department Public Printing and Stationery, h 501 Besserer  
 " Wm S, clk land pat br, Dept Interior, h 236 O'Connor  
 Globe Savings and Loan Co of Toronto, 106 Sparks  
 Giobensky Lambert F M, clk reg br, Sec State Dept, h 374 Sussex  
 Glover Edward, btchr 221 Bell, h 277 same  
 " George E, btchr E Glover, 1 277 Bell  
 " Wm J, clk sec br, P O Dept, b 73 O'Connor  
**Gobeil Antoine, Deputy Minister**  
 Public Works, h 55 Russell av  
 " Joseph, clk eng br, Dept Pub Wks, 1 139 Nicholas  
 Gobeille Louis, carp, h 483 McLeod

## HOME LIFE

See Our Rates per 1,000 \$\$\$

Age 20, \$12.42  
 Age 25, \$12.54  
 Age 30, \$13.14  
 Age 35, \$14.48  
 Age 40, \$16.56  
 Age 45, \$19.56  
 Age 50, \$25.08  
 Age 55, \$34.68

DEPT PROFITS DISTRIBUTED EVERY FIVE YEARS.  
 Death Claims Promptly Paid.  
 152 BANK STREET. (Assessments System.)

# C. B. TAGGART & SON

AUCTIONEERS, VALUATORS, etc.  
 Tel. 703. Cor. Bank & Wellington Sts.

# BUSH, BONBRIGHT & CO.

The HEINTZMAN & CO. PIANOS have no equal in Tone, Touch and Durability, which makes them the most popular instrument of the period.

282

GOB

OTTAWA CITY DIRECTORY.

GOR

**DAVID MANCHESTER** Our Own Ready-Made Clothing. 440-444 WELLINGTON ST. and 443-447 SPARKS ST.

Gobey George, brkman C P R, h 256 Preston  
 Godard Alured J, (Garrioch, Godard & Co), h 217 Stewart  
 " Elizabeth (wid Alured H), h 197 Augusta  
 " Henry P, clk Auditor Gen'l's Office, res Britannia Bay  
 Godin see also Gaudin  
 " Louis P, sergt Dom Police, h 49 Water  
 Godoin John, lab, h 194 Margaret  
 Godon Moise, lab, h 56 Britannia  
 Godreau Alfred, bartender Joseph De-lorme, b 259 Rideau  
 " Ferdinand, tmstr J R Booth, res Hull  
 " Sophia, dom, 425 Sussex  
 Godwin E Benjamin, clk chief eng br, Dept Pub Wks, h 216 Ann  
 " Miss Phoebe, 1 80 Besserer  
 Goff Wm, car repairer C A Ry, res Coteau P Q  
 " Wm, elevation cond Central Chambers, h 156 Isabella  
 Gohiet Rev C, O M I, D D, Ph D, prof University of Ottawa  
 Going Joseph, tmstr G Smith, b 324 Slater  
 " Miss Mary E, b 637 Somerset  
 " Thomas, lab, h 161 Preston  
 Goldstein Moses, cigar mnfr 450 Sussex, h 327 St Andrew  
 Goneau Adolphe, stonemason, h 554 St Patrick  
 " Adolphe, jr, clk, 1 554 St Patrick  
 " Miss Dora, dressmkr Johnson & Co, 1 554 St Patrick  
 " Louis, mason, h 70 Friel  
 Good Shepherd's Convent, Soeur Marie de St Bernard superioress, 411 St Andrew  
**Goodall Bros (Edward N and Ernest L), Groceries and Provisions, 229 Wellington**  
 " Edward N (Goodall Bros), h 46 James  
 " Ernest L (Goodall Bros), h 40 James  
 " James, gro, 399-401 Clarence and 53 Augusta, h same  
 " James, jr, student, 1 53 Augusta  
 Goode Daniel, lab Pub Wks Dept, h 277 Albert  
 " Emma, dom 81 Maria  
 Gooden Miss Florence E, binder, 1 135 Dalhousie  
 " Frank, pntr, h 249 Nepean  
 " Frederick, prtr, 1 135 Dalhousie  
 " John, clk Queen's Printer's Office, res Hintonburg  
 " Mary (wid John), h 135 Dalhousie  
 " Robert H, glazier Wm Howe, 1 135 Dalhousie  
 Gooderham Miss E F, stenog, 1 174 Met-calfe  
 Gooderson Mrs Emily, matron Protestant Hospital, 589 Rideau

Goodeve Charles, engr, h 309 Gilmour  
 " Wm M, chief clk land pat br Dept Interior, h 243 MacLaren  
 Goodfellow John, carp, rms 385 Rochester  
 Goodman Joseph, bricklayer, h 18 Theodore  
 " Joseph, jr, bricklayer, 1 18 Theodore  
 " Phoebe, dom 127 Maria  
 " Wm, bottler G Hoggard, 1 18 Theodore  
 Goodwin Charles, porter Bate & Co, h 125 Charles  
 " George, contr, rms 39-40 Ontario Chambers, 48 Sparks, h 66 Stewart  
 " John, culler, h 58 Lloyd  
 " John M, electrician, 1 58 Lloyd  
 " Miss Maggie, 1 66 Stewart  
 " Michael, cond O E Ry Co, h 110 Cambridge  
 " Miss Sophia, 1 66 Stewart  
 " Tessie, dom The Windsor  
 " Wm, 1 954 Bank  
 " Wm, let coll P O, h 29 Division  
 Goolah see also Goulet  
 " Henry V, barber 58 Elgin, h 170 Kent  
 Gordon Miss Adelaide, mltr A Woodcock, 1 210 Bell  
 " Mrs Alice, 1 60 Bell  
 " Miss Annie, 1 121 MacKay  
 " Miss Annie E, prin Robinson's Primary School, 1 555 Rideau  
 " Arthur J L, C M G, secy Gov Genl, res Rideau Cottage  
 " Asa, barr, h 736 Albert  
 " Miss Catherine, 1 121 MacKay  
 " Catherine (wid Daniel B), copyist mail ser br P O Dept, h 325 Wilbrod  
 " Miss Charlotte, 1 345 Stewart  
 " Douglas, studt, 1 736 Albert  
 " Edward, clk Ry M S, h 155 Stewart  
 " Frederick G, porter P O, 1 155 Stewart  
 " Miss Isabella, drsmkr, 1 290 Bank  
 " James, cabt mkr, h 210 Bell  
 " James, with W G White & Co, 1 281 Lisgar  
 " Jessie (wid Duncan), h 121 MacKay  
**Gordon The Right Hon Sir John**  
 Campbell Hamilton, Earl of Aberdeen, Governor-General of Canada, res Rideau Hall  
 " John, clk acct br Dept Public Works, h 290 Bank  
 " John M, insp Dominion Lands and immigration agencies, Dept Interior, h 336 Somerset  
 " Joseph, eng C P R, h 78 Chapel  
 " Margaret (wid John), h 734 Albert  
 " Mary, dom, 58 O'Connor  
 " Miss May, stdnt, 1 736 Albert  
 " Nelson, lab, 1 210 Bell  
 " Nicholas, brkmmn C A R, h 62 Percy

# BRYSON, GRAHAM & CO. FURNITURE & HOUSE FURNISHINGS



**OTTAWA POWDER CO., Limited. | DYNAMITE**  
 Central Office, 20 Central Chambers, 46 ELGIN ST., Ottawa.

GOR                      OTTAWA CITY DIRECTORY.                      GOU                      283

**Gordon**  
 " Robert, messr, b 161 Argyle av  
 " Thomas, lab, b 228 Wellington  
 " Thomas B, mill hd, 1 128 Percy  
 " Thomas C, com agt 138 Wellington,  
 h 9 Cliff  
 " Wm, balliff, h 128 Percy  
 " Wm C, private sec Minister of Jus-  
 tice, 1 122 Slater  
 " Wm J, t:av, 1 734 Albert  
**Gorley** see Gourley  
**Gorman** Arthur E, brakeman C A Ry,  
 1 130 Queen w  
 " Bros (Peter and Gerald), hotel, 11-13  
 O'Connor  
 " Edward, bar tender International  
 Hotel, b 261 St Patrick  
 " Gerald (Gorman Bros), h 11 O'Con-  
 nor  
 " Gerald, clk, h 22 Kent  
 " James, lab, h 248 Nicholas  
 " James, jr, carter Pub Works Dept,  
 h 617 Cumberland  
 " Rev James F, pastor Grace Church,  
 h 201 Maclaren  
 " John, chief clk Auditor-General's  
 Dept, h 369 Maclaren  
 " John, clk Egan & Gorman, 1 322  
 Somerset  
 " John P, fruit 204 Sparks, 1 11 O'Con-  
 nor  
 " Joseph, bar tndr Gorman Bros, 1 22  
 Kent  
 " Margaret (wid Frank), 1 296 Albert  
 " Miss May, laundress Star Laun-  
 dry, 1 130 Queen w  
 " Michael J (Gorman & Fripp), h 25  
 Russell av  
 " Peter (Gorman Bros), 1 22 Kent  
 " Robert (Egan & Gorman), h 322  
 Somerset  
 " R Bernard, mach Pritchard & An-  
 drews, h 146 Stewart  
 " Thomas M, pressman, h 95 Bolton  
 " Wm, lab, h 130 Queen w  
**Gorman & Fripp (M J Gorman**  
 Alfred E Fripp), Barristers, rms  
 35-36 Carleton Chambers, 74  
 Sparks  
**Gormully** Joseph J (Gormully & Orde),  
 h 138 Daly av  
**Gormully & Orde (Joseph J**  
 Gormully John F Orde), Barris-  
 ters, Solicitors, etc, 2-5 and 6  
 Durie's Chambers, 33 Sparks  
**Gorrell** George M, clk Ry M S, b 295  
 Queen  
 " G T, clk Ry M S, res Brockville  
**Gosselin** Artance, dom 15 Metcalfe  
 " Miss Clara, corset maker J R Wal-  
 ters, 1 51 St Andrew  
 " Desire, brakeman C P R, 1 60 An-  
 derson  
 " Etienne, lab, h 437 Clarence  
 " Joseph, stonecutter, 1 51 St Andrew  
 " Sarah, dom 638 Rideau  
 " Wm, brakeman C P R, h 60 Ander-  
 son

**Gosselin**  
 " Zephirin, prtr Ptg Bureau, h 227  
 Cumberland  
**Gosson** Patrick, lab, h 42 Arthur  
**Gottwals** Wm O, file mkr, h 377 O'Con-  
 nor  
**Goudie** Charles, lab, 1 46 Britannia  
 " John, lab, h 46 Britannia  
**Gugeon** Anthime, dairy 271 Preston, h  
 same  
**Gugeon Anthime Jr, Grocer 269**  
 Preston, h same  
 " Frederick, clk A Gugeon, 1 271  
 Preston  
 " He-menegilde, tmstr, 1 271 Preston  
 " Napoleon, finishe: Oliver & Son, 1  
 271 Preston  
**Gough** Charles A, clk Finance Dept, h  
 239 Theodore  
**Gouin James A, Postmaster, h**  
 152 Maclaren  
**Gould** Cecil C, electrician, h 142 Flor-  
 ence  
 " George H, tir David Hunter, h 43  
 Percy  
 " John, cutter David Hunter, h 215  
 Albert  
**Goulden** Charles, h 327 Sussex  
 " Charles E, tel opr, 1 335 Sussex  
 " Daniel H, clk postal stores br P O  
 Dept, h 335 Sussex  
 " Minnie (wid Joseph M), 1 77 Met-  
 calfe  
 " Robert A, clk, h 13 St Andrew  
 " Wm R, bkpr J M Quinn, 1 327 Sus-  
 sex  
**Gouldthrite** Frank S, clk Dept Public  
 Ptg, h 205 Albert  
**Goulet** see also Goolah  
 " Alexis, prop Central House, 163-170  
 Queen w  
 " Alexis, tmstr Bronsons & Weston,  
 res Hintonburg  
 " Alexis, jr, bartndr 168 Queen w  
 " Amable, bartndr 168 Queen w, 1 35  
 Division  
 " Amable, clk, h 90 Britannia  
 " Charles, culler J R Booth, res Hull  
 " Cyrille, grocer, 289 Rochester, h  
 same  
 " C, lab Wm Mason & Sons  
 " Edouard, btchr O Leclair, 1 313  
 Clarence  
 " Eugene, mill hand, b 186 Middle  
 " Miss Eugenie, tirs P A Egleson, 1  
 461 St Patrick  
 " Godfrey, culler, h 882 Wellington  
 " Henrietta (wid Ignace), h 313 Clar-  
 ence  
 " Isadore, cabman 84 Ellen, h same  
 " Jean, lab, h 22 Redpath  
 " Jean Bte, btchr 291 Rochester, h 63  
 Poplar  
 " Joseph, gro 461 St Patrick and 55  
 Friel, h same  
 " Leon, wagon mkr J R Booth, res  
 Hull  
 " Marie (wid Joseph), 1 169 Water

**W  
A  
L  
L  
P  
A  
P  
E  
R**  
 at 236-238 SPARKS STREET

**W. A. CURRIE** I am the man you are after for  
 Painting and Decorating.  
 183 BANK ST. - Telephone 1203

# The SUN Life Is a Canadian Company. **Office, Russell House Block 24 SPARKS ST.**

284

GOU

OTTAWA CITY DIRECTORY.

GRA

**MEN'S AND LADIES' FURS A SPECIALTY.**  
**110 MAIN STREET, HULL.**

**F. X. MARTIN** \*

**Goulet**

- " Napoleon, trainman C A Ry, h 448 Ann
- " Theodora (wid Joseph), h 195 York
- " Theodorat, prtr, h 195 York
- Goupille Charles N, clk, h 226 Water
- " George, btchr, 1 226 Water
- " Louis, driver Slattery & Terrance, 1 226 Water
- " Goupille Narcisse, clk, 1 226 Water
- Gourdeau Miss Eva, 1 419 Theodore
- " Capt Francis F, acct Dept Marine and Fisheries, h 419 Theodore
- Gourley Daniel, trainman C A Ry, 1 66 James
- " Duncan, foreman, h 66 James
- " Henry, student, rms 170 Queen
- " Hugh A, clk Shillington & Co, rms 170 Queen
- " Rev John L B, h 374 Nepean
- " Miss Mary, 1 374 Nepean
- " Michael, cond C A Ry, 1 66 James

**Government Buildings, s s Wellington** between Canal and Bank  
 " Dry Dock, Canal basin, bet 38 and 54 Besserer

**Government Electric Light Station,** w s Canal w, foot of Locks

**Government Geological Museum**  
 Thomas Burke, Caretaker, 547 Sussex, corner George

**Government Militia Stores,** Patrick Clarke, Clerk, 160 Canal e

**Government Printing Bureau**  
 and Department of Public Printing and Stationery, S E Dawson, LD, Queen's Printer and Comptroller of Stationery, Wm McMahon, Superintendent of Printing, Thomas Roxborough, Superintendent of Stationery, 75 St Patrick

**Government Workshops, 154-156 Wellington**

**Governor General of Canada,**  
 His Excellency The Right Honorable Sir John Campbell Hamilton Gordon, Earl of Aberdeen, res Rideau Hall

- Gów Alfred T, acct C A Ry, h 256 Stewart
- " Charles E, clk C A Ry, res Ottawa East
  - " George E, 1 248 Stewart
  - " John W, messr Customs Dept, res Ottawa East
  - " Lizzie, nurse 83 maria
  - " Mary A (wid John), 1 256 Stewart
  - " Timothy, lab C A Ry, res Ottawa East

Gowan Hon James, b 180 Wellington

- " Wm, mach pateatee, b 435 Sussex
- Goyer David, jwlr 136 Sparks, b 205 Slater
- " Odilon, lab, h 95 Broad

Goyette, see also Guillet

- " Antoine, shoemkr 143 Rideau
- " George, lab, 1 143 Rideau
- Graham Florence (wid Marmaduke), h 322 Slater
- " Holland E, driver Dom Ex Co, b 352 Wellington
- Grace Church, e s Elgin bet Somerset and Maclaren
- " John D, prop United Canada 578 Sussex, address refused
- " Lizzie, dom 605 Rideau
- Grady, see O'Grady
- Grafton Stewart, yardman Capital Planing Mill Co, b 452 Ann
- " Wm H, clk stat br Customs Dept, h 31 Lochiel
- Graham Miss Alice M, copyist acct br P O Dept, 1 136 Cobourg
- " Andrew, b Butler House
- " Annie (wid Campbell), 1 28 Florence
- " Miss Annie, 1 107 O'Connor
- " Miss Annie D, clk civ ser, 1 680 Wellington
- " Bernard, h 195 Theodore
- " Bruce, mach Robert Graham, 1 680 Wellington
- " Christina (wid John), 1 680 Wellington

**Graham Christopher D, Livery**  
 54 Queen, h 268 Maria

- " Miss C B, clk acct br P O Dept, 1 136 Cobourg
- " David, stableman W C Edwards & Co, h 107 Stanley av
- " Edward T, clk Grimes & Olivier, 1 8 Lloyd
- " Miss Eliza, 1 107 O'Connor

**Graham Mrs Elizabeth, Millinery**  
 165 Sparks, h same

- " Ellen (wid Archibald), h 257 Gloucester
- " Frank, watchman Ottawa B & M Co, 1 41 Spruce
- " Frank D, bartndr 223 Wellington
- " Frederick, 1 257 Gloucester
- " Frederick J (Bryson, Graham & Co) h 325 Cooper
- " George, wks Garrioch, Godard & Co, b 94 Bank
- " Henry, carp, h 128 Nicholas
- " Miss Isabella, drsmkr 52-54 Rideau, res Court House
- " James, eng C A Ry, h 82 Lewis
- " James, pattern mkr Robert Graham, h 680 Wellington
- " James, slsman J A Seybold & Co, h 338 Maclaren
- " Jane (wid James), 1 107 O'Connor
- " Jane (wid Robert), b 83 O'Connor
- " Miss Jennie, 1 83 O'Connor

**Graham John, Florist, Sunnyside**  
 Green Houses, s e cor Rideau Terrace and Springfield rd, h same

- " John, clk acct br P O Dept, h 136 Cobourg

**BRYSON, GRAHAM & CO.** **Grocery & Glassware.**

# BUSH, BONBRIGHT & CO.

We are **SOLE AGENTS** for the  
New Williams and New Raymond  
**SEWING MACHINES**

GRA

OTTAWA CITY DIRECTORY.

GRA

2-5

## Graham

- " John, clk Graham & Matte, 1 195 Theodore
- " John, cond O E Ry Co, b 228 Queen
- " John, contr 609 Somerset
- " John, road master C A Ry, h 42 Neville
- " John W, fireman No 3, h 428 Daly av

## Graham Kenneth D, MD, Druggist 117 Rideau, 1 same

- " Luda, bkpr Graham & Matte, 1 195 Theodore
- " Miss Maggie, drsmkr, 1 80 Florence
- " Margaret (wid John), confy 229 Bank
- " Miss Mary, 1 107 O'Connor
- " Mary (wid Thomas), 1 s e cor Rideau Terrace and Springfield rd
- " Miss Mary A, tlr J & R Craig, 1 195 Theodore
- " Miss May L, bkpr Graham & Matte, 1 195 Theodore
- " Michael J, foreman John Labatt, h 671 St Patrick
- " Miss M Alice S, clk school br Dept Indian Affairs, 1 257 Gloucester
- " Patrick (Graham & Matte), 1 195 Theodore
- " Ralph H, watchman, h 22 Sophia
- " Robert, founder and mach 52 Head, h 202 Bridge
- " Samuel, messr Savings Bank br P O Dept, 1 278 Metcalfe
- " Sarah (wid Wm), h 3 Cliff
- " Miss Sophia L C, clk Dept Rys and Canals, 1 3 Cliff
- " Thomas, cleaner CA Ry, 1 82 Lewis
- " Thomas, policeman, h 109 College av
- " Mrs Thomas J, 1 n e cor Thomas and MacKay
- " T Clement, 1 22 Sophia

## Graham Wm, Hardware, House Furnishings, Paints and Oils 185 Bank, h 357 Somerset

- " Wm B, asst brewer Ottawa B & M Co, h 41 Spruce
- " Wm H, asst eng Ptg Bureau, h 253 Lisgar
- " W Henry, student J A Armstrong, res Britannia
- " Wm S (Graham & Perras), h 166 Rideau
- " & Matte (Patrick Graham, Joseph L Matte), fruits, fish and oysters 176-178 Rideau
- " & Perras (Wm S Graham, Edward C Perras), restr 166 Rideau

## Grahlman Richard, lab, h 52 Dufferin rd

- " **Grand Central Hotel, Charles** McMorrow, Proprietor, 63-65 William, cor George
- " Edward, trav Wm Howe, h 107 Nicholas
- " Hotel Co of Caledonia Springs, J J Melampy mngr, rms 29-32 Carleton Chambers, 74 Sparks

## Grand

- " Opera House, John Ferguson prop, 132-138 Albert
- " **GTR Ticket Office, A H Taylor** Agent, 20 Sparks
- " **Grand Union Hotel, Alexander & Daniels** Proprietors, 36 Queen, cor Elgin
- " Grandmason Hormisdas, bartndr 34-40 Murray
- " Pierre, yardman 18-24 Murrays
- " Granger Benjamin W, gro 132 Rideau, h same
- " Edward, bkpr M M Pyke, 1 132 Rideau
- " Isaie, wood 135 Chapel, h same
- " Grant Alpine F, clk acct br Dept Interior, res Rideauville
- " Mrs Annie, restr 49 O'Connor, h same
- " Archie T, h 60 Daly av

## Grant Bros (James E and Wm A), Hardware, 56 Bank and 213 Sparks

- " Catherine (wid Wm), 1 137 Cedar
- " Catherine F, dom, 193 Waller
- " Daniel, engr Pritchard & Andrews, b 110 Bank
- " D Douglas, eng C A Ry, h 318 Ann
- " Edward A, watchmkr F & J Grant, 1 391 Wellington
- " Edward C, mngr Ottawa Lumber Co, 1 150 Elgin
- " Eliza (wid Edward), 1 391 Wellington
- " Eliza (wid Robert), 1 345 MacLaren
- " Eliza J (wid Donald M), h 159 Waller
- " Miss Elizabeth, tlr, b 94 Bank
- " Miss Elizabeth C, h 66 Slater
- " Miss Ellen (E & T Grant), h 229 Sparks
- " Erastus E, pntr George Howe, h 90 Augusta
- " E & T (Miss Ellen and Miss Therese), furriers, 229 Sparks
- " Francis (F & J Grant), h 391 Wellington
- " Frederick A, cutter Independent Ice Co, 1 137 Cedar
- " F & J (Francis and James), watchmkr and jewellers, 391 Wellington
- " Miss Harriet G, 1 137 Cedar
- " Miss Helen V, tchr Percy st Public School, res Rideauville
- " Miss Herminie, clk "Le Temps," 1 185 Clarence
- " Hugh, contr, 127 Maria
- " Isabella (wid John), 1 229 Sparks
- " James (F & J Grant), h 402 Albert
- " James, lab Wm Mason & Sons,
- " Sir James MP, phy 150 Elgin, h same
- " James, trav, 1 185 Clarence
- " James, tanner W & R Farmer, h 102 Lloyd

# HOME

LIFE ASSOCIATION  
HON. R. HARCOURT, President.  
A. J. PATTERSON, Manager.

AUTHORIZED  
GUARANTEE,  
\$100,000.

W. F. WADDELL,  
152 BANK ST.

**C. B. TAGGART & SON, Agents.** Largest and Most Complete List of Properties for Sale, Exchange or to Let, in the City. TEL. 703. Cor. Bank & Wellington Sts.

**DAVID MANCHESTER** | **HATS, CAPS** 440-444 Wellington St. and 443-447 Sparks St. | **and FURS.**

- Grant James A J, Physician 141**  
Rideau, h same  
" James E (Grant Bros), h 345 Mac-laren  
" James M, hardware 367 Wellington, h 308 Slater  
" John, clk Joseph Grant, 1 185 Clarence  
" John, steward, h 189 Mackay  
" John C (Grant & Sims), h 150 Waller  
" Joseph, whol gro 11-13 York, h 185 Clarence  
" Miss K Annie, bdg hse, 136 Queen  
" Margaret (wid D A), 1 87 Catherine  
" Nellie, dom, 387 Albert  
" Pierre, packer postal stores br, P O Dept, h 217 St Patrick  
" Robert, carp, h 52 Centre  
" Ronald W, produce, h 141 Spruce  
" Sarah, dom, 205 Maria  
" Miss Therese (E & T Grant), 1 229 Sparks  
" Victor C, foreman Ottawa Trans Co, 1 150 Waller  
" Miss Wilhelmina E, 1 137 Cedar
- Grant Wm, City Agent Sun Life**  
Assurance Co of Canada 24 Sparks h 100 Kent  
" Wm, blksmith, b 265 Queen  
" Wm A (Grant Bros), h 345 Mac-laren  
" Wm C, gdnr, h 153 McLeod
- Grant & Sims (John C Grant**  
Richard J Sims), Barristers, rms 16-17 Ontario Chambers 48 Sparks
- Gratton Alfred, packer Bryson, Graham & Co, res Hull  
" Edouard, clk distribution br, Dept Pub Ptg, b 506 1/4 Sussex  
" Gedeon, driver, h 220 Bridge  
" Joseph, carp, h 220 St Patrick  
" Joseph, lab May & Foster, h 227 LeBreton  
" Napoleon, clk Bryson, Graham & Co, res Hull  
" Olivier, sweeper Ptg Bureau, res Hull
- Gravelle Adelard, barber E Carriere, 1 110 Church  
" Albert, driver The George Matthews Co, 1 184 Murray  
" Alexandre, barber, h 90 St Andrew  
" Alfred, shoes 468 Sussex, h same  
" Andre, carp The Senate, 1 14 Mac-dougall av  
" Antoine, carp, h s s Murray, 1 e of Friel  
" Charles, bdg hse, 53 Clarence  
" Damase, checker C P R, res Hull  
" Edouard, blksmith J B Abbott, h 189 Cumberland  
" Edouard, groom Joseph Landreville, 1 365 Besserer  
" Edouard, lab, h 312 Clarence  
" Miss Elodie, 1 159 Water

**Gravelle**

- Elodie (wid Charles), bdg hse, 42 Clarence  
" Miss Emma, 1 42 Clarence  
" Eugene, btchr, 1 184 Murray  
" Fabien, lab, h 110 Church  
" Fabien jr, broommkr W Rear-don, h 103 Church  
" Francois, btchr L Gravelle, 1 65 Bolton  
" F X, btchr 7 e s New By Ward Mkt, h 184 Murray  
" George, piler, h 13 Mill  
" Henri, packer The George Matthews Co (Ltd), h 294 St Patrick  
" Ignace N, clk stat br, Dept Agri, h 152 Friel  
" Jeremiah A, spring bed mnfr and furniture, 345 Wellington  
" Joseph, barber C Gauthier, 1 208 Murray  
" Joseph, btchr 17 By Wark Mkt Old, h 24 Friel  
" Joseph J, driver Moise Gravelle, 1 37 Augusta  
" Julien, lab Public Wks Dept, h 354 Clarence  
" Lassalle, h 14 MacDougall av  
" Leon, bartndr 171-177 Broad, h 90 Ottawa  
" Louis, btchr 19 Old By Ward Mkt, h 65 Bolton  
" Louis, lab, h 312 Clarence  
" Louis jr, coachman John Heney, h 260 Clarence  
" Marcelle, plstr, h 128 Friel  
" Maxime, btchr Louis Gravelle, 1 65 Bolton  
" Moise, btchr 13 Old By Ward Mkt, h 37 Augusta  
" Napoleon, driver The George Matthews Co (Ltd), h 208 Murray  
" Napoleon, shoemkr, 1 110 Church  
" Olivier, coachman, h 365 Besserer  
" Philip, prtr A Bureau & Freres, res Hull  
" Telmont, barber, 1 53 Clarence  
" Theotisse (wid Ignace), 1 24 Friel  
" Thomas, h 41 Augusta  
Graves see also Greaves and Grieves
- Graves Bros (Fred T Graves),**  
Hardware and House Furnishings, 92 Sparks and 25-33 Met-calfe  
" Fred T (Graves Brothers), h 358 MacIaren  
" Jane (wid Thomas), h 326 Gloucester  
" Sarah (wid Robert C), bdg hse, 183 Slater  
" Thomas J, 1 326 Gloucester  
" Wm, driver Geo Matthews, res Hull
- Gray see also Grey  
" Francis G, copyist dead letter br, P O Dept, 1 146 Slater  
" George, slsmn The George Matthews Co (Ltd), res Hull  
" George A, stableman Bishop's Hotel

# Ottawa Powder Co. Ltd. | Blasting Supplies

Central Office, 20 Central Chambers, 46 ELGIN ST., OTTAWA.

GRA

OTTAWA CITY DIRECTORY.

GRE

287

**Gray**  
 " George H, policeman, b 294 Queen  
 " George N, clk Thomas Birkett, 1 382 Besserer  
 " Hannah, dom, 184 Queen  
 " Capt Harry H, clk Dept Rys and Canals, 1 93 Slater  
 " H H, clk postal stores br, P O Dept, Isabel (wid George), 1 382 Besserer  
 " James, miller McKay Milling Co, b 345½ Wellington  
 " John, clk, 1 146 Slater  
 " John, lab, b 47 Vittoria  
 " John B, driver, b 248 Queen  
 " Margaret D (wid John), clk acct br, P O Dept, h 146 Slater  
 " Miss Nellie, drsmkr Miss E Nolan, 1 531 Albert  
 " Wm, 1 505 Concession  
 " Wm, agrl impl 70 George, h 382 Besserer  
 " Wm G, mach C A Ry, h 33 Archibald  
 Grayburn see Graburn  
 Great North-West Central Railway Co, rms 11-14 Carleton Chambers, 74 Sparks  
**Great North-Western Telegraph Co**, N W Bethune, Superintendent, Head Office 93 Sparks, Branches, The Russell, Grand Union, 495 and 565 Sussex, 47 Bridge, Railway Depot, Parliament House during Session  
 Greaves see also Graves and Grievés  
 " Walter, acct br, P O Dept, h 80 Daly av  
 Grecco Miss Albina, mlnr, 1 67 Andrew  
 " Alexandre, let car P O, h 161 Church  
 " Miss Anna, mlnr, 1 67 St Andrew  
 " Antonio, lab, 1 42 Britannia  
 " J Oscar, polisher, 1 67 St Andrew  
 " Sophie (wid Rapael), h 67 St Andrew  
 Greeley Miss Maggie, tirs, b 110 Bank  
 Green see also Greene  
 " Adam, plstr, 417 Lisgar  
 " Arthur A, bottler A Huckels & Co, b 192 Queen  
 " Frederick, pntr, b 47 Vittoria  
 " Island, bet the bridges on Sussex  
 " James, h 393 Cooper  
 " James, pntr A Arter, 1 145 Albert  
 " John, coachman, h 98 King  
 " John, messr savings bank br, P O Dept, b 32 Rideau  
 " Miss Maria,, bdg hse, 139 Albert  
 " Miss Mary, drsmkr Miss E Nolan, res Janeville  
 " Michael, carter, h 600 St Patrick  
 " Miss Nellie R, 1 s e cor Metcalfe and Maria  
 " Owen, mach Alex Fleck jr, b 114 Sherwood  
 " Peter, mlnr, b 67 O'Connor  
 " Robert H, bagmkr S & H Borbridge, b 79 William  
 " Samuel, plstr, 1 417 Lisgar

**Green**  
 " Thomas, fireman Fire Station No 2, h 421 Lisgar  
 " Thomas J (Murphy & Green), 1 600 St Patrick  
 " Wm, carp, h 118 Florence  
 " -Armytage Miss H J R, lady supt Children's Hospital, 199 Wurtemberg  
 Greenaway John, plmbr, h 337 Wilbrod  
 Greene see also Green  
 " Arthur, mltr Thomas Lawson, 1 69 O'Connor  
 " George M (Christie, Greene & Greene), h 357 MacLaren  
 " Godfrey B, secy-treas Upper Ottawa Improvement Co (Ltd), and Madawaska Improvement Co (Ltd), 194 Middle, h 58 Primrose av  
 " Harold, clk Bronsons & Weston, 1 10 Arthur  
 " Miss H C, clk insp br, P O, 1 191 Nicholas  
 " Mary J (wid Robert Y), h 10 Arthur  
 " Paul, produce, 7 Wellington Ward Mkt, h 69 O'Connor  
 " Mrs Rachel, dairy, 69 O'Connor  
 " Wentworth (Christie, Greene & Greene), 1 10 Arthur  
 " Wm R, dentist 54 Bank, b 203 Slater  
 Greenfield Annie (wid James), h 187 Albert  
 " Arthur G, clk Rogers & Morris Co, res Ottawa East  
 " Robert, clk postal stores br, P O Dept, b 91 Albert  
 " Robert jr, clk Henry Watters, 1 101 Frank  
 " Samuel, packer sec br, P O Dept, res Ottawa East  
 Greenleaf Charles, eng C A Ry, res St Albans  
 Green-rose John A, clk T Lindsay & Co, b 114 Metcalfe  
 Greenshields Miss Mina M, 1 34 Nepean  
 Greer George, driver Robert Buckham, 1 307 Wellington  
 Gregg Alfred H (Gregg & Gregg), b 170 Gloucester  
 " Wm R (Gregg & Gregg), res Toronto Ont

## GREGG & GREGG

Wm. R. Gregg. Alfred H. Gregg.

## ARCHITECTS

OFFICES:

Room 28, Central Chambers, Ottawa.

Rooms V and W, 61 Victoria St.,

Telephone 2356.

TORONTO

Gregory Miss Anna, mlnr Miss M O'Donahoe, 1 117 Murray

Gregory George, brklyr, h 380 Ann

" Wm, carp T A Shore, b 248 Queen

**PERLSON MANUFACTURING CO., Ottawa, Ont.**  
 WEAR Hercules Brand Shirts, Overalls, Wrappers and Blouses - WHITEWEAR.

# W. A. CURRIE

**Practical Painter, Decorator and Paper Hanger.**

183 BANK ST. Telephone 1203

# The SUN Life | Low Rates, Large Profits and the Most Liberal Policy in the World.

288

GRE

OTTAWA CITY DIRECTORY.

GRO

MEN'S CLOTHING MADE TO ORDER  
110 MAIN STREET, HULL.

\* F. X. MARTIN

Grendal Frank, cleaner C A Ry, res Ottawa East  
 Grenier Adolphe, clk Bryson, Graham & Co, h 223 Water  
 " Benoni, cabtmkr Jacob Erratt, h 189 Water  
 " F X, clk, 1 134 Botelier  
 " George, fireman Gov Elec Light Station, res Mechanicsville  
 " Henri, 1 159 Water  
 " Jean Bte, lab, 1 134 Botelier  
 " Joseph, tabletmkr, h 22 Nelson  
 " Miss Marie, laundress Star Lndry, 1 46 Murray  
 " Miss Victoria, thrs, 1 134 Botelier  
 Grenon Aural, carp, 1 Joseph Grenon  
 " Joseph, carp, h e s Springfield rd, 2 n of Beechwood av  
 Gresley Thomas, gdnr, h 67 Cobourg  
 Greville see Gravelle  
 Grey see also Gray  
 " Josephine, dom, 273 Wilbrod  
 " Nuns' Separate School, 151-165 Murray  
 Greyburn see Graburn  
 Greaves see also Graves and Greaves  
 " Miss Fannie, drsmkr, 262 Nelson  
 " James, gro 266 Nelson, h same  
 " Mary (wid James N), h 262 Nelson  
 " W M, gdnr, 1 262 Nelson  
 Griffin Edward, b Russell House  
 " Edward G, clk canal rev br, Dept Rys and Canals, h 56 Gloucester  
 " Henry W, clk mail service br, P O Dept, b Bodega Chambers  
 " John, lockman Rideau Canal, h 123 George  
**Griffin Martin J, Librarian of**  
 Parliament, h 194 Chapel  
 " Mary, dom, 292 Nicholas  
 Griffith Franklin M, messr Can Ex Co, h 192 Slater  
 " Henry, steamftr Butterworth & Co, 1 192 Slater  
 " James M, ins agt, 1 192 Slater  
 " John, clk Ry M S, res Pembroke Ont  
 " John, pntr A Arter, b 96 Victoria av  
 Grignard Henry, btchr 155 Rochester, h same  
 Grignon Joseph, mach Singer Mnfg Co, res Hull  
 " Urgele, fireman Fire Station No 4, h 272 St Patrick  
 Grihan August, lab, h 613 Chapel  
 " August, lab, h 603 Russell av  
 " Johann, lab, h 601 Russell av  
 " Otto, lab, 1 601 Russell av  
**Grimes Alex M, President Capital City Business University,** 78 Rideau (See adv opp page 224)  
 " Ambrose, clk, 1 191 Lyon  
 " Catherine (wid Franklin), 1 510 Maria  
 " Edward W, opr, b International Hotel  
 " Frank, clk, 1 191 Lyon

**Grimes**

" Helen (wid John), h 24 Stewart  
 " John, fitter Butterworth & Co, 1 191 Lyon  
 " Margaret (wid John), 1 147 Clarence  
 " Michael R, opr C P R Tel Co, b 611 Sussex  
 " Philip M, chief clerk O E Co, 1 24 Stewart  
 " Thomas, coll, h 191 Lyon  
 " Thomas J (Grimes & Olivier), 1 191 Lyon  
 " & Olivier (Thomas J Grimes, Camille Olivier), gro and liquors, 89-91 Duke  
 Grison Alphonse, stereo Ptg Bureau, res Ottawa East  
 " Arthur, pntr Ptg Bureau, res Ottawa East  
 " Bruno A, clk Louis Taillefer, res Ottawa East  
 " J Leger, bkpr, b Saratoga House  
 " Louis A, clk Queen's Printer's Office, b 183 Rideau

**Grist Henry, Solicitor of Patents**

7 O'Connor, h 251 Theodore  
 " John, architect, h 515 Besserer  
 Grogan James, blksmith, h 151 Queen w  
 " John, blksmith's helper, 1 151 Queen west  
 " Miss Kate, clk, 1 151 Queen w  
 " Peter, lab, 1 151 Queen w  
 Groleau Cyrille, lab, h 115 Botelier  
 Gromish Henry, lab, h 631 Chapel  
 Groom Wm, b 25 Alice  
 Gross Harrison, clk Aud Genl's Office, h 87 Florence  
 Groulx Miss Adelia, 1 193 King  
 " Rev Albert, res Archbishop's palace  
 " Miss Albina, drsmkr Mrs P Gagnon, 1 88 St Andrew  
 " Alexandre, stone cutter, 1 35 Anglesea sq  
 " Alexina, mach S & H Borbridge, 1 88 St Andrew  
 " Alice, housemaid 122 Sparks  
 " Amedee, clk, 1 252 Clarence  
 " Arthur, clk, h 247 Church  
 " Chrysologue, barber O Desjardins, b 76 Water  
 " Clara, opr S & H Borbridge, 1 88 St Andrew  
 " Delima (wid Zephirtin), h 88 St Andrew  
 " De Mazonod, lab, h 144 Balsam  
 " Denis, bottler C A Christin, 1 33 Friel  
 " Edmond, appr L Felton, 1 249 Church  
 " Edward J, rangemkr Butterworth & Co, b 191 York  
 " Elmire (wid Calixte), h 35 Anglesea square  
 " Miss Elmire, drsmkr, 1 35 Anglesea square  
 " Elzear, lab, h 149 King  
 " Francis, lab, h w s Second av

**BRYSON, GRAHAM & CO. | SILKS AND DRESS GOODS**

# BUSH, BONBRIGHT & CO.

The HEINTZMAN & CO. PIANOS have no equal in Tone, Touch and Durability, which makes them the most popular instrument of the period.

GRO

OTTAWA CITY DIRECTORY.

GUL

289

**Grosjean**

- " F X, gro 193 King, h same
- " Hector, mill hd, h 256 St Andrew
- " Hermenegilde, bkr, 113 Friel
- " Hermenegilde, lab, h 22 Friel
- " Jean Bte, lab, h 11 Friel
- " Jean Bte, mill hd, h 488 St Patrick
- " Joseph, filer B'onsons & Weston, h 122 Middle
- " Joseph, gro, 249 Church, h same
- " Joseph, lab, h 13 Friel
- " Joseph, jr, mill hd, 113 Friel
- " Joseph, slsmn L M Poulin, h 575 Lisgar
- " Joseph, stm frt J A Torney
- " Joseph, tmstr, h 76 Water
- " Miss Liza, t'rs J R McNeil, 1 11 Friel
- " Miss Louisa, t'rs J R McNeil, 1 11 Friel
- " Malvina, dom 509 Cumberland
- " Moise, cutter P O'Reilly, h 248 Church
- " Napoleon, blksmith N J Sevigny, h 210 Botelier
- " Nelson, blksmith H Monette, 1 76 Water
- " Noe, wood 203 King, h same
- " Miss Regina, 1 9 Water
- " Miss Rose A, t'rs F X Juneau, 1 88 St Andrew
- " Stanislas, lab, h 33 Friel
- " Stanislas, mill hd, h 134 Middle
- " Theotisse (wid Joseph), 1 488 St Patrick
- " Theodore, baker, 1 11 Friel
- " Valmore, appr Le Canada, 133 Friel
- " Victoire (wid Alexis), 1 9 Water
- " Miss Victoire, wks Ptg Bureau, 1 13 Friel
- " Miss Vitaline, h 191 York
- " Zephirin, lab, 1 88 St Andrew
- Grout Frank E S, clk records br Dept Rys and Canals, h 73 Cartier
- " Guittea (wid George), 1 86 Queen w
- Groves Frederick, slsmn T Lindsay & Co, b 272 Albert
- " Wm E, clk D A Sinclair, b 222 Albert
- Gruson Jacob, carp, h 28 Osgoode
- Guenette Mrs Aurelie (wid Frank), h 99 Broad
- " Ferdinand, blksmith Ottawa Car Co, b 224 St Patrick
- " Joseph, lab, 1 95 Broad
- " Zoel, blksmith P Latour, b 224 St Patrick
- Guerard Joseph, car tage pntr, 286 Church
- " Louis, civ ser, h 277 Church
- Guerette Miss Albina, t'rs W H Martin, res Hull
- Guerin Aime, blksmith Peter Robertson, 1 15 Duke
- " Albert, blksmith, 1 276 Sussex
- " Camille, h 15 Duke
- " Cyrille, blksmith L Duhamel, h 276 Sussex

**Guerin**

- " Lorenzo, stmfr N Landry, 1 276 Sussex
- " Louis, pntr L Duhamel, 1276 Sussex
- Guertin Charles, foreman mica wks, h 508 Clarence
- " Edmond, lab Pub Wks Dept, 1 307 Church
- " Edouard, tmstr J R Booth, res Hull
- " Emilie (wid Edmond), 1 427 1/2 Sussex
- " F X, lab, 1 220 Cumberland
- " Godfroi, h 307 Church
- " Julie (wid Moise), confy, 77 York
- " Narcisse, mill hand, h 52 Oregon
- " Sophie (wid F X), gro 220 Cumberland, h same
- " Wm H, phonograph agt, h 278 Sparks
- Guignard John A, clk Exp Farm, h 295 Bell
- Guigue Antoinette (wid Charles), 1 22 Anderson
- " Celestin, caretaker St Marc's Presbyterian Church, h 13 Anderson
- " Eugene, mill hd McKay Milling Co, h 22 Anderson
- Guilbault Adolphe, mason, h 227 Division
- " Angele (wid Jean Bte), 1 132 Dalhousie
- " Arthur, lab, h 381 Clarence
- " Jean Bte, lab, h 184 Division
- " Mary (wid Thomas H E), h 149 Friel
- " Pierre, ice cutter Independent Ice Co, h 117 Preston
- " Pierre, lab, h 279 Water
- " Mrs Rosalie, 1 381 Clarence
- " Victoria, t'rs J R McNeil, res Hull
- Guillaume Charles, slsmn, 1 41 Cambridge
- " Chouinard, slsmn T Lindsay & Co, h 41 Cambridge
- " Henry, clk, 1 41 Cambridge
- " Paul C, stationer, 495 Sussex
- Guillet see also Goyette
- " Modeste, bkpr P Baskerville & Bros, h 311 Nelson
- Guilmont Pamela (wid Charles F), confy 270 Dalhousie, h same
- Guimont Benjamin, lab, h 109 Primrose
- " Irene, fireman, h 97 1/2 Water
- Guindon Alexander, car repr O E Ry Co, b 39 St Andrew
- " Oscar, b'chr Slattery & Terrance, h 69 Cobourg
- Guinette Theophile, culler, h 126 Lorne
- Guiou Alonzo H, clk record br Dept Marine and Fisheries, h 88 Stewart
- Guitard Alphonse, lab Philion & Co, res Hull
- " Demase, wks S & H Borbridge, res Hull
- " Joseph, car repairer C A Ry, h 155 McLeod
- " Joseph, wks S & H Borbridge, res Hull
- Gulbrandsen Alma (wid Andre), 1 390 Sussex

# HOMELIFE

Policies are WORLD WIDE as to Residence and Travel.  
 Office, 152 BANK STREET.  
 W. F. WADDELL, Manager Eastern Ontario. (Assessment & Return)

# C. B. TAGGART & SON

Real Estate Agents, Auctioneers, etc.  
 Tel. 703 Cor. Bank & Wellington Sts

**DAVID MANCHESTER** FINE TAILORING 440-444 WELLINGTON ST. and 443-447 SPARKS ST. : A SPECIALTY :

**Gulbrandesen**

- " Anatole, cashier J L Richard, 1 390 Sussex
- " Miss Christina, drsmkr, 1 390 Sussex
- " Lorenze, student, 1 390 Sussex
- " Miss Rosa B, tchr, 1 390 Sussex
- Gullock Wm C, clk Thomas Birkett, h 113 Cooper
- Gum Robert, baker, b 191 Rideau
- Gunderson George, pntr Geo Howe, h 10 Grove
- Gundry Arthur W, barrister 51 Sparks, b 255 1/2 Wellington
- Gunn Mrs Annie, 119 Augusta
- " John, 1 34 Theodore
- " John, lab, 1 119 Augusta
- " Joseph, lab, 1 62 Lloyd
- " Maggie, dom 883 Wellington
- " Margaret, dom 98 James
- " Miss Nellie, slsldy John Murphy & Co, 1 380 Maria
- Gunter John, lab, h 24 Redpath
- Guppy Harry J, clk records br, Dept Public Works, h 75 Florence

**Gurd Charles & Co, Mineral Water Manufacturers** 43 Jurors Street, Montreal, P.Q. (See adv front cover)

- Gurry Catherine (wid Edward), h 231 Cumberland
- " Mrs Margaret, h 231 Cumberland
- Guthaus Frederick, lab McKay Milling Co, h 196 Stanley av
- Guthrie James, clk reg br, Dept Indian Affairs, h 175 Florence
- " Sarah (wid Wm), h 375 Waverley
- Guy Frances (wid Richard), h 178 Bank
- " Major George, clk acct br, Dept Militia and Defence, h 495 Cooper
- " George F, flour and feed 182 Bank, h same
- " John, express 182 Bank, 1 same
- " Miss Mary, 1 178 Bank
- " Miss Victoria, 1 178 Bank

**Gwynne Hon John Wellington,** Judge Superior Court, h 188 Metcalfe

**H**

- Haack Henry, lab, 1 38 Dufferin rd
- " John, lab, h 38 Dufferin rd
- Haak Charles, lab, h 629 Chapel
- " Henry, lab, h 307 MacKay
- Habberton Charles, confr Mrs M A Turner, 1 185 Clarence
- Hache Eusebe, lab, h 515 Maria
- Hackett Margaret J E F (wid Henry), h 367 Besserer
- Hackland, see also Ackland
- " Ellen (wid James), h 327 Besserer
- " John G, 1 327 Besserer
- Hagan, see also Hogan
- " James, 1 101 Third av
- " James, jr, messr Dept Inland Revenue, h 101 Third av

**Haggart Hon John G. Minister** of Railways and Canals, b Rideau Club

- Haggerty, see also Higgerty
- " Frank, lab, h 357 King
- " Henry, clk I Pratt & Co, 1 640 Somerset
- " James, foreman, h 640 Somerset
- " James F, clk, 1 129 York
- " Margaret (wid John), h 129 York
- " Margaret, Indrs, 1 640 Somerset
- Hague Henry, fitter The Ottawa Gas Co, 1 129 Henderson av
- " John, carp T A Shore, h 129 Henderson av
- " Joseph, main layer The Ottawa Gas Co, 1 129 Henderson av
- " Samuel, carp T A Shore, 1 129 Henderson av
- Haig Hamlet, lab, 1 954 Bank
- " Henry, driver, 1 326 James
- " John, h 94 Bank
- " Mark (Haig & Macmaster), h 118 Queen
- " Martha, dom 622 Concession
- " Thomas, lab, h 326 James
- " & Macmaster (Mark Haig, Dougald Macmaster), produce 36 By Ward Market sq
- Halaire, see also Alaire and Alarie
- " Alphonse, prtr Ptg Bureau, h 211 Water
- " Telliphore, tinsmith A Bourque, res Hull
- Haldane Mark T, canvasser Thoburn & Co, h 9 Peter
- Hale Miss Clara, 1 334 Besserer
- " John, dairy 964 Concession, h same
- " John S, clk Money Order br, P O Dept, res Elm av, nr Billing's Bridge
- " Thomas J, lab, h 362 Nepean
- Heley, see also, Healey
- " Kate, dom 141 Cooper
- Halfpenny Alfred, coachman, 1 202 Nicholas
- " David J, asst fitter C A Ry, h 117 Frank
- " Jo'n, h 164 George
- Halkett Andrew, officer in charge Dominion Fisheries Exhibit, h 35 Meckenzie av
- " Andrew, measurer Bronsons & Weston, 1 347 MacLaren
- " Frances A (wid Andrew), 1 36 Mackenzie av
- " James B, clk cor br Dept Marine and Fisheries, h 347 MacLaren
- Hall Albert H, clk depot Dom Ex Co, h 100 Queen w
- " Albert E, trav, 1 212 Wellington
- " Miss Amy, drsmkr, 1 213 Florence
- " Miss Annie, 1 213 Florence
- " Charles R, clk acct br Dept Inland Revenue, b The Windsor
- " Chr'stina (wid John), drsmkr 202 Bank, h same
- " Edward, confr 212 Wellington, h same



# Dynamite, Trioline | OTTAWA POWDER CO., Ltd.

20 CENTRAL CHAMBERS, OTTAWA.

HAL

OTTAWA CITY DIRECTORY.

HAN

291

## Hall Edward P, Harness Maker and Saddler, 43-45 Duke, h 2 Lloyd

- " Elizabeth, dom 78 O'Connor
- " Helen (wid Wm), 1 56 Theodore
- " James, carer 75 Heney, h same
- " James, millwright, h 92 Lorne
- " James, switchman CPR, res Me-  
chanicsville
- " Capt James H, sec-treas Ottawa  
Forwarding Co, h 77 Besserer
- " Miss Janet, 1 303 Wellington
- " John, gdnr, 1 385 Rochester
- " John, lab, h 712 Cooper
- " John, mach, h 21 Cambridge
- " John E, secy Dept Interior, h 479  
Cooper
- " Joseph B, cond CPR, h 123 Cedar
- " Miss Maria, 1 202 Bank
- " Mary (wid Francis J), h 303 Wel-  
lington
- " Patrick, switchman CPR, res Me-  
chanicsville
- " Richard, harnessmkr E P Hall, 1 2  
Lloyd
- " Thomas J, lab Wm Mason & Sons,  
h 7 Eccles
- " Victor B, foreman Askwith &  
Neville, res Janeville
- " Wm, mill hand, h 48 Bell
- " Wm G, millwright, h 90 Lorne
- " Wm T, carter, h 518 Clarence
- " Winnifred (wid Wm), h 213 Flor-  
enne
- Halliday George, blksmith, 170 Bes-  
serer, h 43 Sweetland av
- " John W, clerk, h 205 Slater
- " Samuel W, blksmith G Halliday,
- " Wm A, clerk acct br Dept Inland  
Reveue, 1 205 Slater
- Hallinan John J, clk Bryson, Graham  
& Co, h 299 Bay
- Halpin John, carp H R Cluff, h 673  
Cooper
- " Mary, dom 738 Albert
- Hamblin George, student, b 206 Queen
- Hambrook Joseph, lab, h s s Ella, 5 w  
Craig
- " Wm, driver A Masson, 1 Jos Ham-  
brook
- Hamel Amedee, draughtsman, h 297  
Besserer
- " Miss Elida, h 522 King
- " Ellie, raftsmn, 1 114 Primrose
- " Felix M, h 471 King
- " F X, cabinetmkr Oliver & Son, h  
114 Primrose
- " Margaret, dom 60 Daly av
- " Moise, parcel boy, 1 114 Primrose
- " Patrick, mach Alex Fleck jr, b 140  
Bank
- Hamelin Mrs Henriette, fruits 180 Mur-  
ray, h same
- " Maxime, carter, h 180 Murray
- Hamel Mary, wtrs Bishop's Hotel
- " Wm J, brkmn CPR, h 46 Lett
- Hamilton Edwin, policeman, h 111 Nich-  
las
- " George, b 92 Queen w

## Hamilton

- " George, sawyer, h 346 Gloucester
- " Harnah, dom 98 Stanley av
- " Miss Helen J, clerk Pat br Dept  
Agrl, 1 112 Metcalfe
- " James J, blksmith, h 82 Rideau
- " John, woodwkr R Thackray, 1 346  
Gloucester
- " Miss Magale, 1 346 Gloucester
- " Manie, 1 346 Gloucester
- " Robert, h 110 Clarence
- " Robert W, blksmith, 1 82 Rideau
- " Wm A (Frazer & Hamilton), h 12  
Commissioner
- " Wm F, clk CPR, h 91 Rochester
- Hammond Elizabeth (wid John F), 1 297  
Lisgar
- " Mary, b 218 Albert
- Hamon Frank, prtr Ptg Bureau, h n s  
Montreal rd, 2 from toll gate
- Hampshire Charles C, clk eng br Pub-  
lic Works Dept, h 96 Stewart
- Hancock Arthur W E, supt York Co  
Loan and Savings Co, rms 127  
Slater
- Hand Edward, lab, h 214 Bell
- " Joseph W, clk G M Dalglish, b 10  
Lett
- " Thomas, lockman Rideau Canal,  
res Ottawa East
- " Thomas, tmstr, 1 214 Bell
- Hand-in-Hand Insurance Co.**  
G C Reiffenstein agt, 160 Canal  
w. (See outside edges of book.)
- Handy Charles, barber C Miles, h 148  
Murray
- " George, barber Napoleon Audette,  
1 58 Water
- " Jos ph, pntr J F Belanger, 1 58  
Water
- " Pierre, shoemkr, h 58 Water
- " Miss Rose, trs G M Holbrook, 1 58  
Water
- Handyside Hugh, eng turner CPR, h  
cor Richmond rd and Fourth av
- " Mary B (wid David), 1 620 Welling-  
ton
- Hanington Rev Edward A W, rector  
St Bartholomew's Church, h 125  
MacKay
- " Miss Florence, tchr Waller street  
School, 1 125 MacKay
- Hanley Wm R, clk money order br PO  
Dept, h 27 Louisa
- Hanlon Miss Mary, gro 319 Wilbrod, h  
321 same
- Hanna Given E, Dentist 84 Bank**  
res same
- " James E, phy 127 Bank, h same
- Hannay Thomas A, engr George Cox,  
rms 124 Gloucester
- Hannum Frank M, clk City Treasurer's  
office, 1 381 Gilmour
- " Mrs James M T, h 381 Gilmour
- " Miss Minnie, vocal mus tchr 381  
Gilmour
- Hanrahan James, lab, h 110 Cedar
- " Joseph F (Drolet & Co), saloon 108  
Queen w, h 123 Maple
- " Patrick, policeman, rms 248 Albert

P. STEWART PAINTS and OILS 236-238 SPARKS ST.

**W. A. CURRIE**

OUR EXHIBIT OF CHOICE AMERICAN WALL PAPERS CAN'T BE BEAT.  
183 BANK ST. Telephone 1203

**F. X. MARTIN** \* **GENERAL DRY GOODS,**  
**110 MAIN STREET, HULL.**

Hanraff John A. bookseller, h 52 St Andrew  
 " Philip, pntr, h 289 St Patrick  
 " Sarah (wid Patrick), h 289 St Patrick  
 " Tom's N 1 289 St Patrick  
 Hanright see also Enright  
 " Wm, clk pat br Dept Agrl, res Hintonburg  
 Hansen see also Hensen  
 " John, clk John Roos, b 1 Alice  
 Hanson Petrea dom 13 Nepean  
 Hapsted Johanna (wid Joseph), h 190 Clarence  
 " Michael, broom mkr, 1 190 Clarence  
 Haram Burton, furniture 353 Wellington  
 " George, cabtmkr B Haram, 1 353 Wellington  
 " Farmer, (wid Robert), h 389 Maria  
 " John H, comp Free Press, 1 389 Maria  
 " Robert A, fnshr B Haram, 1 389 Maria  
 Harbelln Charles, confr, 1 187 Clarence  
 Harbord P O, Wm McAdoo PM, w s River road, 3 w CPR  
 Harbour Frederick P, wood trnr Daniel Storey, 1 73 Margaret  
 " George, guder James Wilson & Co, res Hull  
 " Jacob, pntr, h 73 Margaret  
 " John C, mach, 1 73 Margaret  
 Hardie Miss Jessie, tchr Coligny Ladies' College, 1 224 Maria  
 " John, chief clk Dept M and F, h 224 Maria  
 Harding Catherine (wid Clarence), b 131 Bank  
 Hardy Albhonse, clk acct br Dept Public Works, res Gatineau Point  
 " Miss Catherine, 1 424 Ann  
 " Francis, tinner Douglas Bros, 138 Bank  
 " Frederick, plmbr, 1 255 Bridge  
 " Henry F, bkpr Joseph Boyden & Son, h 378 Cumberland  
 " Hiram, lab, 1 255 Bridge  
 " Ralph, checker J R Booth, b 382 O'Connor  
 Harkin James B, repr The Journal, b 98 Osgoode  
 Harkins W A, b 98 Wellington  
 Harkness George A, lab Ottawa Gas Co, h 64 Nelson  
 " Miss Isabella, 1 40 Union  
 " Wm E, agt, h 42 Lett  
 " Wm J (Harkness & Robertson), b 101 Nepean  
**Harkness & Robertson (Wm J Harkness, Wm S Robertson),**  
 Flour, Grain, Peas and Hay,  
 Baggage Express Delivery, 154 1/2 Bank  
 Harley Herbert, tlr David Hunter, h 316 Gloucester  
 Harmer Edward, pntr Thoburn & Co, res Britannia

**Harmon Miss A M, Principal**  
 Harmon Home and Day School,  
 h 189 Maclaren  
**Harmon Home and Day School**  
 Miss A M Harmon prin, 189 Maclaren (See card classified Colleges, Schools, etc)  
 Harmony Hall, 140 Albert  
 Harnois Antoine, bottler Union Brewery, res Hintonburg  
**Harnois Rev M E, OMI Superior**  
 Juniorate of Oblate Fathers, res same  
 Harp Dediareto, lab, 1 312 Creighton  
 " John, lab, h 312 Creighton  
 " John J, lab, 1 312 Creighton  
 Harper Miss Emily, clk N S Tarr, 1 397 Kent  
 " Miss Harriet, drsmkr, b 226 Sparks  
 " Miss Jennie E, clk Charles Doney, 1 397 Kent  
 " Miss Lena, h 397 Kent  
 " Noble, mill hd, h 15 Crawford  
 " Wm, mach hd New Jersey Match Co, res Hull  
 Harrell Wm, clk Eb Browne, h 125 Victoria  
 Harrington Daniel J, plmbr, h 331 Rideau  
 " John W, clk J R Allan, 1 244 Nicholas  
 " Michael, porter Russell House, h 244 Nicholas  
 " Wm H, clk savings bank br, P O Dept, h 263 Gilmour  
 Harris Aaron, fancy work mnfr, h 436 St Patrick  
 " Alexander W, vet surgeon 64-66 George, b 58 Albert  
 " Anna M, Indrs Star Laundry, 1 483 Lisgar  
 " Miss Annie, 1 53 Bolton  
 " Archibald, tinsmith Butterworth & Co, h 415 Lisgar  
 " Clara, Indrs Star Laundry, 1 483 Lisgar  
 " Donald J (Brady & Harris), h 404 Wellington  
 " Miss Ella, 1 260 Nicholas  
**Harris George A, Forwarder 67-**  
 69 Mosgrove, h 260 Nicholas  
**Harris Hebron, General Contractor,**  
 for Ties, Cord Wood, Fence Posts, etc, Carleton Chambers 74 Sparks, b The Russell  
 " Miss Jennie, 1 53 Bolton  
 " John, clk Militia Dept, 1 186 Isabella  
 " John, eng R Thackray & Co, h 169 LeBreton  
 " Letitia A (wid Wm G), h 483 Lisgar  
 " Louisa (wid James), h 75 O'Connor  
 " Mary, dom, 125 Albert  
 " Miss Maud, 1 53 Bolton  
 " Richard G, uphol Harris & Campbell, 1 53 Bolton

**BRYSON, GRAHAM & CO.** | *Ribbons and Laces*

**Harris**

- " Robert F. stenog Dept of Justice, 1 75 O'Connor
- " Robert P jr, (Harris & Campbell), h 53 Bolton
- " Robert P jr, (Harirs & Campbell), h 53 Bolton
- " Thomas, mach Robert Graham, h 41 LeBreton
- " Wm, driver R McGregor, 1 483 Lisgar
- " W Dale, mngr dir and chief eng, O & G Ry Co, and P P J Ry, h 237 Maclaren

**Harris & Campbell (Robert P Harris Jr, Wm J Campbell), Furniture Manufacturers, 42-44 O'Connor**

- Harrison Miss Annie W, clk John Murphy & Co, 1 308 Lisgar**
- " Charles W, cab owner 109 Elgin, h same
  - " Daniel, thr Kenny Bros, h 280 Clarence
  - " Major Edward, clk cor br, Sec State Dept, 1 134 Gloucester
  - " Edward, lab, h 115 1/2 Turner
  - " Elizabeth (wid Arthur), h 45 Anglessa sq
  - " Mrs Emily, 1 308 Lisgar
  - " Frederick E, clk H N Bate & Sons, 1 134 Gloucester
  - " John J, bkpr H F MacCarthy, h 134 Gloucester
  - " Luke, instructor O A A C, h 105 Nepean

**Wm, M, bdg stablekpr, h 120 Elgin**

- Harrol see Harrell**
- Harryman Frederick, h 8 Alexander**
- Hart Frederick, gdnr, h 173 Creighton**
- " James, blksmith, h 157 York
- " John, lab, h 302 Nepean
- " John, mason, b Larkin House
- " Miss Kate, 1 359 Maclaren
- " Mary, waitress Martin McDonald, 1 322 Queen
- " Patrick, mason, b Larkin House
- " Peter, blksmith, 1 157 York
- " Thomas, driver Slattery & Terrace, 1 157 York

**Hartford Insurance Co of Hartford, Pennock & Masson agts, 38-40 Elgin**

- Hartley Norman A, mach Ptg Bureau, rms 74 Bank**
- " Wm, lab, h 19 Elm
  - " Wm, mill hd, h 104 Lloyd

**Hartney Joseph J, condr, 1 587 Lisgar**

- " Miss Mabel, tchr, 1 587 Lisgar
- " Timothy, h 587 Lisgar

**Hartnett Maurice, shingle sawyer Wm Mason & Sons, h 85 Division**

- " Timothy, mason, h 418 Gloucester

**Hartney Edward P, exam of private bills and clerk of Standing Committee on Public Accounts H of C, h 357 Sparks**

**Harty Patrick, supt of Lighthouses Dept Marine and Fisheries, h 55 Theodore**

**Harvey Adam, CE, Patent Attorney, Rooms 33-34 Central Chambers 46 Elgin, h 202 Nicholas (See card classified Patent Solicitors)**

- " Bruno, clk Adam Harvey, 1 202 Nicholas
- " Catherine (wid John), h 45 Queen
- " Charles P, prtr Thoburn & Co, 1 45 Queen
- " James T, tinsmith C A Ry, h 18 Florence
- " John C, clk Butterworth & Co, 1 45 Queen
- " Miss Lillian M, 1 45 Queen
- Harvie Peter, flour 130 Kent, h same**
- Harwood Albert, proof reader Ptg Bureau, 1 213 Gloucester**
- " Miss Fanny, 1 428 Maria
- " George P, proof reader Ptg Bureau, h 213 Gloucester
- " Telesphore A, clk staty Dept Pub Ptg, 1 213 Gloucester

**Haryett see also Heriot**

- " Miss Bessie, opr G N W Tel Co, 1 267 Bell
- " Elizabeth (wid Samuel), h 267 Bell
- Haspeck A, switchmn C P R, res Mechanicsville**

**Hastey Robert, h 74 Waller**

- " Thomas, ruler Ptg Bureau, h 180 Ann
- Hatch Lena, dom, 401 Albert**
- " Thomas, gro 325 Division, h same
- " Thomas H, mach Alex Fleck jr, 1 325 Division

**Walter, clk sec br, Dept Interior, b Grand Union Hotel**

**Hatto see also Hotte**

- " Paul, h 187 St Andrew
- " Simon, bchr H Thorbahn, h 185 St Andrew

**Simon jr, driver, 1 187 St Andrew**

**Hatton Miss Sadie, 1 113 Queen w**

- " Wm, detective Police Force, h 58 Stanley av

**Wm, lab', h 338 Clarence**

**Haughton Joseph, caretkr, h 257 Kent**

**Haun Isabel (wid John), h 404 McLeod**

**Hawes David, clk, h 99 O'Connor**

**Hawken Miss Carrie, 1 292 Daly av**

- " Miss Elizabeth, 1 292 Daly av
- " Frank, clk, 1 35 Alexander
- " Frank, P O Insp, h 292 Daly av
- " Joseph, blksmith, e s Sussex (Green Island), h 35 Alexander

**Hawkesbury Lumber Co (Ltd), Hiram**

**Robinson pres, Lennox R Blackburn secy, H K Egan, mng dir, 350 Sussex**

**Hawkins Edward, 1 954 Bank**

- " Edward, slsmn Wm Mason & Sons, h 20 Mason
- " George A, storeman G A Harris, 1 360 Ann
- " George J, reporter, 1 360 Ann
- " James, watchman J A Parr, h 60 Spruce
- " James jr, elevator cond The Wind-sor, 1 60 Spruce

**INSURE IN YOUR LIFE THE HOME LIFE Association of Canada. Assessment System. W. F. WADELL, Agent.**

**C. B. TAGGART & SON**

**Brokers, Houses for Sale and to Let RENTS COLLECTED. Phone 703 Cor. BANK and WELLINGTON STS.**

**DAVID MANCHESTER** | FULL LINE of GENT'S 440-444 WELLINGTON ST. and 443-447 SPARKS ST. - FURNISHINGS -

**Hawkins**

- " John, motorman O E Ry Co, h 22 Lett
- " John F, culler, 1 60 Spruce
- " Joseph, messr, h 255 Albert
- " Miss Millie, 1 255 Albert
- " Thomas, appr Victoria Foundry, 1 20 Maple
- " Thomas T, ry mail clk, 1 255 Albert
- " Wm, pntr, h 100 Nicholas
- Hawkshaw Robert, bksmith Independent Ice Co, h 184 Bell
- Hawley Alexander, contr 508 Rideau, h same
- " John, tmstr McKay Milling Co, h 237 Division
- " P Alexander, bkpr McDougal & Cuzner, h 508 Rideau
- " Roderick, carp, h 391 Division
- Haworth John W, bkpr, h 72 Preston
- Hay Arthur, h 113 Besserer
- " George, office 56½ Sparks, res Echo Bank
- " George jr, clk Bank of Ottawa, B 22 Albert
- " Miss Harriotte, 1 325 Besserer
- " James C, caretkr, h 216 1-2 Nepean
- " Miss Louisa, h 325 Besserer
- " Nathaniel, hardware 54 Sparks, h 61 Theodore
- " Robert G, tinsmith Butterworth & Co, h 174 Nepean
- " Wm H, acct Experimental Farm, h 324 Gilmour
- Haycock Edward B, civil engineer 46 Sparks, 1 49 Cooper
- " John H, mining eng, 1 49 Cooper
- " Miss M Emily, h 49 Cooper
- " Richard H, agent Canada Life Assurance Co 46 Sparks, h 11 Nepean
- Hayden Joseph, lab, h 706 Somerset
- " Mary, dom 197 Rideau
- Hayes Miss Alice, 1 566 Wellington
- " Alice, dom 12 Arthur
- " Daniel, driver Eb Browne, h 530 Albert
- " Edward, agent, 1 566 Wellington
- " Edwin C, clk Auditor Genls office, 1 69 Sparks
- " Finbar B, chief English translator H of C, h 354 Sussex
- " George H, clk money order br P O Dept, h 373 Somerset
- " Henry M, mach the Ottawa Gas Co, h 355 Cumberland
- " Hugh, mach the Ottawa Gas Co, h 186 York
- " James R, lab, h 886 Wellington
- " Jeremiah, let car P O, h 560 Rideau
- " G, copyist money order br, P O Dept, b 223 Wellington
- " Mary (wid Michael), h 530 Albert
- " Miss Mary A, wks Printing Bureau 1 530 Albert
- " Michael, bksmith, h 485 Cumberland
- " Patrick, lab, 1 654 Maria
- " Richard, driver, 1 326 Bridge
- " Thomas, lab, h 326 Bridge
- " Wm lab, h 654 Maria

**Hayes**

- " Wm E, h 566 Wellington
- " Wm E jr, slsmn J A Seybold & Co, 1 566 Wellington
- " Wm H, acct contingencies Finance Dept, h 286 Daly av
- Hayner Edwin F, draughtsman M C Edey, 1 178 Cambridge
- " Herman J, contr 178 Cambridge
- Hayter Mrs A E, 1 351 Waverley
- " Benjamin jr, packer, h 153 Friel
- " Frederick, chief clk Auditor Genl's Dept, h 351 Waverley
- Hazel Henry, fitter CPR, h 126 Eccles
- " Wm, paper ctr Ptg Bureau, h 520-Clarence
- Hazzard J Edward, carp C A Ry, b 323-Maria
- Head Harry, Co constable, h 17 Heney
- Headlam Robert C, clk The Windsor, Headley see also Hedley
- Healey see also Haley
- " James, motorman O E Ry Co, h 491 Lisgar
- " J W, correspondent The Mail and Empire, b 291 Queen
- " Mary, dom 269 McLeod
- " Mary Ann (wid John), 1 520 King
- " Wm J, tel opr, 1 491 Lisgar
- Health Office, Adolphe Robillard** MD., Medical Health Officer, City Hall
- Healy Thomas M, civ ser, h 481 Lisgar
- Hearl James S, cab owner, h 440 Cumberland
- " Wm, contr, h 226 Nepean
- Hearn Wm, b 453 Sussex
- Heaslip Frederick A, prtr Ptg Bureau, b 79 William
- Heasman George, cleaner C A Ry, b 82 Third av
- " John, gdnr, h 20 Creighton
- Heath Frederick J, slsmn A J Stephens, h 152 Percy
- " Henry, cond O & G Ry Co, h 136-Florence
- " Mrs Nathalie, fruit and confy 136-Florence, h same
- " Mrs Priscilla, knit goods 152 Percy, h same
- Heatherington see also Hetherington
- " Annie (wid George), h 30 Lorne
- Hebb Margaret (wid Elias), h 514 Clarence
- Hebert Anselme, lab, h 25 Clarence
- " Benjamin, carp Capital Planing Mill Co, res Hull
- " Israel, auditor, h 535 Maria
- " John H, clk O & G Ry Co, 1 535-Maria
- " Joseph, driver Brady & Harris, 1 473 Wellington
- " Paul, cigars 473 Wellington, h same
- " Samuel, driver Bryson, Graham & Co, 1 473 Wellington
- " Samuel, pntr, h 100 Cathcart
- " Solomon, pntr, 1 25 Clarence
- Hector Isaac J, coachman, h 256 Ann
- Hedin Miss Christina, h 49 Kent

# High Explosives, Trioline | OTTAWA POWDER CO., Ltd.

20 Central Chambers, 46 Elgin St.

HED

OTTAWA CITY DIRECTORY.

HEN

295

**Hedley James**, engr George Cox, 1 102 Nicholas  
**Heaney** see also Heeny  
 " Arthur, measurer Bronsons & Weston, h 522 Maria  
 " Thomas, clk O & G Ry Co, 1 52 Maria  
**Heinrichs** see also Hendricks  
 " Miss Bertha, 1 12 LeBreton  
 " Charles, appr Alex Fleck jr, 1 12 LeBreton  
 " Miss Ethel F, tchr Wellington st School, 1 12 LeBreton  
 " Miss Henrietta A, tchr Archibald st School, 1 12 LeBreton  
 " Isaac S, prin Cedar st School, h 91 Arthur  
 " Peter F, chief millwright J R Booth, h 12 LeBreton  
**Heintzman Gerhard Co The**, Piano Manufacturers, 69 Sherbourne street, Toronto. (See adv embossed line, front cover.)  
**Hellard Henry J**, clk staty br Dept Pub Ptg, res Janeville  
**Hellyer**, see also Hiliard  
 " Alfred W E, sec-treas Ottawa Brick Mnfng Co (Ltd), b 126 Sparks  
**Helman Francis**, trimmer O E Co, h 55 Cambridge  
 " George, gdnr, h 422 Gloucester  
 " George jr, framer N S Tarr, h 432 Gloucester  
**Helmer Abbott D**, cond O E Ry Co and gro cor Bank and 4th av, h same  
 " Alfred E B H, clk J A Rickey, 1 58 Metcalfe  
 " David, brewer Victoria Brewery, res Hintonburg  
 " James, brewer Victoria Brweery, res Hintonburg  
 " John D, clk N Helmer, 1 58 Metcalfe  
 " Miss Louisa, 1 58 Metcalfe  
 " Nathaniel, cab owner and dairy f8 Metcalfe, h same  
 " Sarah, dom 96 Queen  
**Heming Albert E**, clk Savings Bank br P O Dept, b 135 Albert  
 " Miss Frances A, stenog Christie, Greene & Greene, b 135 Albert  
**Hemmings Edward**, h 158 Percy  
**Hemond** see also Emond  
 " Edmond, millwright Capital Planning Mill Co, h 244 1-2 Church  
**Hemphill Charles**, lab, h 37 Spruce  
 " John, currier May & Foster, h 22 Crawford  
 " Samuel P (Adams & Hemphill), h 245 Wellington  
**Henault Rev A**, OMI, disciplinarian University of Ottawa  
 " Charles, saddler S & H Borbridge, b 53 Florence  
 " Honore, fireman CPR, h 71 Eccles  
 " Sophia (wid Alexis), 1 151 Church  
**Henderson** see also Anderson

**Henderson Alexander A (Henderson & Garrow)**, Physician and Surgeon 414 Albert, res same  
 " Alexander S, barber Frank Blomfield, h 236 Nicholas  
 " Douglas, student, 1 34 Alexander  
 " Ewan, 1 318 Lyon  
 " George F (MacCraken, Henderson & McKay), h 226 Somerset  
 " Herbert, 1 452 Lewis  
 " James, h 452 Lewis  
 " James, clk J W McPherson, b 33 William  
 " James H H, apprentice, 1 452 Lewis  
 " Miss Jennie, drsmkr 145 Kent, h same  
 " Miss Jessie, 1 34 Alexander  
**Henderson John, JP, City Clerk** and Registrar of Births, Marriages and Deaths, City Hall, h 34 Alexander  
 " John, bkr J G Warnock, res Hull  
 " John, wood wkr R Thackray, res Hull  
 " Joseph, bkr, h 33 Bolton  
 " Leander, woodwkr R Thackray, h 11 Raymond  
 " Miss Margaret, drsmkr 78 O'Connor  
 " Robert, clk Dept Finance, rms 173 Lisgar  
**Henderson Stuart, Barrister 56 1/2** Sparks, h 162 Maclaren  
 " Thomas, bkpr, h 318 Lyon  
**Henderson & Garrow (Alex A Henderson, Alex E Garrow)**, Physicians and Surgeons, s e cor Albert and Bay  
**Hendricks** see also Heinrichs  
 " Andrew, lab, h 161 Bolton  
**Hendry** see also Henry  
 " Albert J, clk J W Woods, b 120 Queen  
**Heney** see also Heeny  
 " Charles J, clk John Heney, 1 66 Daly av  
 " Frederick A, student Chrysler & Lewis, res Richmond road  
 " Miss Frances, b 92 Metcalfe  
 " Frederick F, trav V C Gibson & Son, h 446 Nepean  
**Heney John, Vessel Owner and Dealer** in Hard and Soft Wood and Coal, 165 Canal w, h 66 Daly av  
 " John, h 283 Sparks  
 " John J (O'Reilly & Heney), h 346 Daly av  
 " Miss Lillie B, drsmkr, 1 58 Cedar  
 " Miss Margaret, 1 395 Gloucester  
 " Mary (wid Owen), tirs Kenny Bros, b 245 Clarence  
 " Miss Maude B, weaver, 1 58 Cedar  
 " Norman, slsmn T Lindsay & Co, rms 255 Albert  
 " Philip A, clk, 1 66 Daly av

**PANTS OVERALLS AND WRAPPERS**  
 Mfrs. PERLSON MFG. CO.  
 OTTAWA, ONT.

**W. A. CURRIE**

The Peoples' Paper Hanger and Sign Writer.

183 BANK ST. - Telephone 1203

The Policies of the **SUN LIFE** are absolutely **Unconditional.** *JOHN R. REID,*  
*Mgr., Eastern Ontario.*  
*M. H. McWILLIAMS, Cashier.*

296

HEN

OTTAWA CITY DIRECTORY.

HIC

**F. X. MARTIN** \* **GENTS' FURNISHINGS and READY-MADE CLOTHING,**  
**110 MAIN STREET, HULL.**

**Henry**

Rosalie (wid John), h 58 Cedar  
 " Thomas E, civ eng and surveyor, 1 66 Daly av  
 " Wm G, evangelist, h 395 Gloucester  
 Hennessey George F, correspondent archs br Dept Pub Works, h 1010 Bank  
 " James, bottler, 1 408 Gloucester  
 " John, fireman, h 72 Turner  
 " Maria, cook 169 Daly av  
 " Michael, news carrier, 1 72 Turner  
 Hennigan Patrick, slsmn H H Brennan & Co, b 77 Clarence  
 Henry see also Hendry  
 " David E, tchr stenography Capital City Business University, res Hintonburg  
 " Elizabeth (wid John), 1 203 Division  
 " John M B, deputy coll Inland Revenue, h 478 Clarence  
 " Kossuth J, clk sec br Dept Interior, h 245 Maclaren  
 " Robert, confr S B & B Slinn, h 644 St Patrick  
 " Thomas, g'o 269 Bay, h same  
 " Wm J, taxidermist, 78 Bank, h same  
 Hensen see also Hansen  
 " Sophus, pntr, h 55 Baird  
 Herbert Alfred (J Herbert & Son), 1 599 Wellington  
 " Alice, dom 68 Daly av  
**Herbert Major General Ivor, CB,** Commander Canadian Militia, res Earncliffe, 21 McKay  
 " James, clk P D Herbert, 1 437 Bank  
 " Jesse (J Herbert & Son), h 599 Wellington  
**Herbert J & Son (Jesse and Alfred),** Felt and Gravel Roofers, 599 Wellington. (See adv classified Roofers)  
 " Miss Kezia, drsmkr, 1 599 Wellington  
 " Michael, lab, b 32 York  
 " Patrick, yardman J G Warnock, b 32 York  
 " Patrick D, grocer 437 Bank, h same  
 " Simon, bkpr, b 122 O'Connor  
 Herbst Adolph, pntr, J H Connor, res Ottawa East  
 " Henrietta (wid Daniel), 1 148 Stanley av  
 " Henry, pntr, h 31 Redpath  
 Hierckenrath W A, MA, CE, prof University of Ottawa  
 Heriot see also Haryett  
 " Frederick G, clk Bank of Montreal, rms 240 Maria  
 Herley see also Hurley  
 " John, sess messr H of C, h 260 Ann  
 " John T, driver, 1 260 Ann  
 Herman John, mach George Low, b 130 Queen  
 Heron Allan, carp C A R, h 194 Isabella  
 " Miss A L, clk C Ross & Co, b 194 Isabella  
 " Benjamin, bkpr, 1 396 St Patrick

**Heron**

John E, agt, h 26 Bell  
 " Kate, dom, 509 Rideau  
 " Margaret (wid Matthew), h 119 Elm  
 " Matthew, constable Dominion Police, b 165 Maria  
 " Nathaniel, slsmn C Ross & Co, b 26 Bell  
 " Thomas, gro 254 Nicholas, h same  
 " Major Wm L, clk acct br, Dept Inland Rev, h 119 Cooper  
 Herridge Rev Wm T, pastor St Andrew's Presbyterian Church, h 229 Somerset  
 Herring Benjamin A, ledger kpr Bank of Ottawa, res same  
 " Miss Fannie A, 1 547 Rideau  
 " Samuel, taxidermist Geo Survey, h 547 Rideau  
 Herrington see Harrington  
 Hessy Agnes (wid George), 1 67 Metcalfe  
 Hetherington see also Heatherington  
 " Jason, clk Ry M S, 1 139 Stewart  
 Hevraire see Evraire  
**Hewett Wm T S, Private Secretary** to His Excellency the Governor-General, h 287 Lisgar  
**Hewit Henry O, Newspaper Advertising Agency,** Room 6, 61 Sparks  
 Hewitt Thomas, filer Bronsons & Weston, h 580 Wellington  
 Hewlett Henry, driver Independent Ice Co, 1 93 LeBreton  
 " James F, midr Robert Graham, h 69 Poplar  
 " Joseph, pntr P Stewart, 1 93 LeBreton  
 " Thomas, caretkr, h 93 LeBreton  
 " Wm H, btchr 174-178 Rochester, h same  
 Hewton Frederick C, messr Dom Ex Co, h 536 Albert  
 Hibbard Francis A, civ eng, h 171 Lisgar  
 " John A, cond C P R, h 558 Wellington  
 Hick Robert, barr 598 Sussex, h 178 Augusta  
 Hickey Andrew, mkt gdnr 593 Bank, h 584 Elgin  
 " Ann (wid John), 1 531 Lisgar  
 " Augusta (wid John A), h 58 Besserer  
 " Charles G, tie insp, 1 570 Bank  
 " James, mkt gdnr 570 Bank, h same  
 " John, gdnr, b 90 Lyon  
 " Mary (wid John), h 85 Waller  
 " Miss Mary tirs McCracken Bros, 1 531 Lisgar  
 " Miss Mary E, clk Journal Ptg Co, 1 85 Waller  
 " Michael, track repr, h 531 Lisgar  
 " Patrick, driver, h 167 Botelier  
 " Patrick T, prtr Ptg Bureau, 1 56 Besserer

**BRYSON, GRAHAM & CO. | BLANKETS & FLANNELS**

- Hickey**  
 " Thomas, mkt gdnr r 570 Bank, h same  
 " Wm T, electrician, 1 548 Elgin  
 Hiekin Thomas, mach Victoria Foundry, h 17 Division  
 Hickman Charles T, grinder Wm Howe, 1 401 Cumberland  
 " James, pntr, 1 401 Cumberland  
 " Miss Rose, drsmkr R M McMorrnan, 1 309 Rideau  
 " Thomas E, eng Wm Howe, h 401 Cumberland  
 Hickmett John F, bailiff, h 640 Mac-laren  
 Hicks Miss Annie M, clk money order br, P O Dept, b Y W C A  
 " Henry, driver John Templeman, h 287 Albert  
 " Miss Lina, stenog, 1 287 Albert  
 " Miss Martha, weaver, 1 340 Rideau  
 " Peter, h 149 Kent  
 " Miss Tillie, clk, b Y W C A  
 Hickson John, lab, h 432 1/2 Nepean  
 " John P, driver J Kavanagh, h 669 Somerset  
 " Miss Maggie, drsmkr Thompson & Turner, 1 443 Cooper  
 " Mary (wid Thomas), h 443 Cooper  
 " Miss Mary I, stenog Belcourt & Ritchie, 1 443 Cooper  
 " Robert J, clk G N W Tel Co, 1 443 Cooper  
 " Robert J, prtr Ptg Bureau, h 434 Nepean  
 Higgerty see also Haggerty  
 " Charles, chief clk C A R freight office, 1 6 Macdonald  
 " George, clk H A Bate & Sons, 1 6 Macdonald  
 " Henry, foreman, h 6 Macdonald  
 " Henry J, prtr, 1 6 Macdonald  
 " Patrick, clk C A R freight office, 1 6 Macdonald  
 Higgins Bridget, dom, 274 Daly av  
 " Charles, yardman, 435 Sussex  
 " James, 1 125 Albert  
 " Rev John, h 62 Creighton  
 " Miss K, clk dead letter br, P O Dept, b 354 Sussex  
 Higginson James A, ins agt, h 236 Ne-pean  
 " John F, general mngr Ottawa Powder Co (Ltd), res Buckingham  
 Higginson John F, General Manager Ottawa Powder Co (Ltd), 46 Elgin, res Buckingham  
 " Mrs Martha, h 64 Gloucester  
 " Percy U, prtr, 1 119 Elm  
 " Samuel B, 1 119 Elm  
 Higman Miss Eva, 1 309 Rideau  
 " George, foreman Wm Howe, h 309 Rideau  
 " George, jr, prtr A G Pittaway, 1 309 Rideau  
 " Jane (wid John), 1 51 O'Connor

**HIGMAN, JOHN**  
 Plumber and Steamfitter

51 O'CONNOR ST., - OTTAWA

N.B.—Estimates Given. Jobbing Promptly Attended to.

- " Miss Maud, clk R J Devlin, 1 809 Rideau  
 " Ormond chief Dominion electrician, h 231 McLeod  
 " Miss Susan, clk, 1 51 O'Connor  
 Hill Miss Caroline, 1 721 Wellington  
 " D Ernest, prtr Thoburn & Co, 1 373 Nepean  
 " Miss Emma J, 1 124 Middle  
 " Gilbert, fireman Parliament Bldgs, h 373 Nepean  
 " Hamlet P, student, 1 221 Concession  
 " Hamnett, phys 721 Wellington, h same  
 " Henry B, clk Bate & Co, h 488 Lewis  
 " James, slsmn, h 656 MacLaren  
 " John, driver Skattery & Terrance, h 221 Murray  
 " John H, tchr Percy st Public School, h 3 Ann  
 " John M, woodwkr R Thackray, 1 373 Nepean  
 " John R, trav Poaps, Lamb & McDonald, b 135 Bolton  
 " Lewis W, sess clk H of C, 1 86 Ne-pean  
 " Margaret (wid Hamnett P), 1 211 Concession  
 " Mason H, filer Bronsons & Weston, 1 124 Middle  
 " Robinson, blksmith Peter Robert-son, h 12 Ellen  
 " Rowland, clk, 1 135 Bolton  
 " Samuel, filer Bronsons & Weston, h 124 Middle  
 " Thomas, lab, h 203 Division  
 " Thomas, livery 137 Queen w, h same  
 " Wm, cabtmkr, h 152 Slater  
 " Wm, eng, Supreme Court, h 343 MacLaren  
 " Wm B Almon, clk acct br, Dept Rys and Canals, h 205 Daly av  
 " Wm J, lab, h w s Bell 3 s Henry  
 Hilliard see also Hellyer  
 " Hampton, clk, b 33 York  
 " Horace M, slsmn Wm Howe, 1 363 Gilmour  
 " Jessie (wid Andrew), h 363 Gilmour  
 Hillman Albert F, Proprietor The Bijou Saloon and Restaurant 13-15 Metcalfe, h same  
 " Edward S, hotel, 463-467 Wellington

Guaranteed Protection, Prompt Payment of Claims, The Most Liberal Conditions,  
**HOME LIFE ASSOCIATION OF CANADA**  
 ARE SECURED BY A POLICY IN THE  
 W. F. WADELLE, DISTRICT AGENT,  
 152 BANK STREET.

**DAVID MANCHESTER**  
 Our Own Ready-Made Clothing.  
 440-444 WELLINGTON ST.  
 and 443-447 SPARKS ST.

Hillsdon Sydney, bartndr Bodega, h 5 Elgin  
 Hillyard Joseph W. cabtmkr Harris & Campbell, h 99 Elgin  
 " Robert W. boots and shoes 188 Sparks, h same  
 Himes James, lab, h 140 Turner  
 " Mary (wid Elich), 1 140 Turner  
 Himsworth Wm, sec Inland Rev Dept, h 81 Somerset  
 Hinchey Ann (wid Thomas H), h 503 Lisgar  
 " Edward H. messr Dept N W Mounted Police, 1 503 Lisgar  
 Hind F Francis K, billiards 33-9 Queen, 1 49 Bank  
 Hinds Hugh, junk 401 King, 302-306 Rideau, h 306 same  
 " Hugh jr, clk C H, h 233 Besserer  
 " John W, lab, 1 306 Rideau  
 " Mrs M Annie, clk savings bank br, P O Dept, 1 447 Cumberland  
 " Robert, bksmith, h 396 Rideau  
 Hing Sing, lndry, 268 Dalkousie  
 Hinton John, saw mkr J R Booth, b 65 Sherwood  
 " John A, clk C A R, rms 109 Gloucester  
 " Robert, asst shipping clk Rogers & Morris Co, b 329 Marla  
 " Thomas H, bkpr McKinley & Northwood, rms 109 Gloucester  
 " Wm P, clk C A R, h 450 Somerset  
 Hiscock Thomas, tlr 483 Wellington, h same  
 Hiscox James, driver T Stratton & Co, 1 92 Sherwood  
 " Samuel, lab, h 92 Sherwood  
 " Samuel jr, mill hd McKay Milling Co, 1 92 Sherwood  
 " Thomas, lab, h 132 Turner  
 Hishon Miss Mary A, tchr St Joseph's Separate School, b 125 Nicholas  
 Hitchcock Milo J, mach W R Hitchcock, b 333 Wellington  
**Hitchcock Wilber R, Manufacturer of Electric Fixtures** 211 Wellington, b 333 same  
 Hitchings Robert, foreman, h 121 Elgin  
 Hoare John, millwright, h 111 Queen w  
 " Thomas H, general store & P O 46 Sussex n, h same  
 Hoban Henry, contr, h 535 Rochester  
 " Henry, tinsmith, 1 535 Rochester  
 " James, bksmith, 1 535 Rochester  
 Hobbs Elizabeth (wid Daniel), 1 312 Division  
 " Elizabeth, dom, 550 Albert  
 " Herbert, lab, b 246 Queen  
 " Jennie, dom, 365 Wellington  
 Hobden Sarah, dom, 102 James  
 Hodges Miss Birdie, clk L N Paulin, 1 21 Hill  
 " Harry, 1 21 Hill  
 " Henry G, hats 320 Wellington, h same  
 " Miss Ida, furrier R J Devlin, 1 96 Gloucester

**Hodges**  
 " James C, prtr Ptg Bureau, h 21 Hill  
 " Miss Mabel, mach opr Ptg Bureau, 1 21 Hill  
 Hodgins Caleb, lab, h 463 1/2 Maria  
 " Charles, plstr, b 255 Lyon  
 " Edmund, carp, 1 590 Concession  
 " Francis, lab, h 34 Raymond  
 " Rev Frederick B, curate St George's Church, 1 261 Marla  
 " Miss Helena, prtr, 1 34 Raymond  
**Hodgins John, Barrister and Solicitor**, 11-12 Ontario Chambers 48 Sparks, h 94 Nepean  
 " John W, carp, h 590 Concession  
 " Rachel, dom, 84 Vittoria  
 " Miss Susan, 1 179 Lisgar  
 " Thomas W, civ ser, h 179 Lisgar  
 " Wm E, barr Dept Justice, h 322 Waverley  
 " Wm J, bkpr, h 267 Bell  
 Hodgson Miss Alberta J, 1 75 Besserer  
 " John, carp, h 31 Russell av  
 " John D, carp, 1 31 Russell av  
 " Miss Mina E, clk E Walker, 1 63 Waller  
 " Sumner & Co, of Montreal, dry gds, James W Woods agt, 75 Queen  
 " Thomas A, builder, h 38 James  
 " Wm, architect 9 Cathcart, h same  
 Hoeffmann Augusta, dom 215 Stewart  
 Hoffman see also Holtmann  
 " George C, LL.D, etc, asst director Geo Survey, 1 70 Gloucester  
 Hogan see also Hagan  
 " Miss Annie, 1 114 O'Connor  
 " Denis, sergt-major police force, h 114 O'Connor  
 " Harriett, dom 275 McLeod  
 " James, driver W H Cuddie & Co, h 227 Clarence  
 " James, lab the Ottawa Gas Co, h 18 Day  
 " John, lab, 1 r 261 Bell  
 " Miss Julia, ironer M M Pyke, 1 59 Vittoria  
 " Miss Mary E, 1 114 O'Connor  
 " Michael, lab, h r 261 Bell  
 " Patrick C, cond O E Ry Co, b 114 O'Connor  
 " Timothy, mill hd, 1 77 Dalhousie  
 " Wm, carp W H Cuddie & Co, 1 9 Grove  
 Hogg Wm, gro 30 Division, h same  
 " Wm D, QC (O'Connor & Hogg), h 261 Somerset  
 Hoggard George, soda water 201-205 Besserer, h same  
 " Wm, bottler Geo Hoggard, 1 201 Besserer  
 Hogue Arthur, saw mkr Ottawa Saw Works Co, b 186 Middle  
 " Paul, 1 185 St Andrew  
 Holbrook Miss Adeline E, drsmkr, 1 651 Albert  
 " Charles, contr 425 Somerset

**BRYSON, GRAHAM & CO.** | CARPETS and OIL CLOTHS



# OTTAWA POWDER CO. Ltd.

Central Office, 20 Central  
Chambers,  
46 Elgin St., Ottawa.

HOL

OTTAWA CITY DIRECTORY.

HOM

299

## Holbrook George M, Merchant

Tailor and Gents' Furnishings,  
102 Sparks, h 25 Cliff

- " James, tmstr J R Booth
- " James H, student, 1 425 Somerset
- " J A Drysdale, bkpr G M Holbrook,  
1 25 Cliff

## Holcomb Edwin F, asst bkpr H N Bate

& Sons, 1 190 Nicholas

- " Margaret (wid Sterling H), h 190  
Nicholas
- " Ralph T, bkpr G A Harris, 1 190  
Nicholas
- " Rome, clk Hebron Harris, 1 190  
Nicholas

## Holder George W, night watchman

sergt-at-arms br H of C, h 384  
Lisgar

## Holtmann see also Hoffman

- " Herman, lab, h 205 Boteller
- Holgate Miss Bertha, 1 345½ Wellington
- " Miss Jessie, 1 345½ Wellington
- " Wm, foreman Oliver & Son, h 345½  
Wellington

## Holliness Era (Bi-Monthly), Rev

R C Horner Editor and Pub-  
lisher, 68 Bank

- " Hall, w s Concession, bet Nos 328  
and 360

## Holland Andrew (Holland Bros), res

Hintonburg

## Holland Bros (Andrew and

George C), Official Reporters the  
Senate Office, Telephone No 508,  
Residence, Telephone George C  
Holland, No 47

- " Miss Catherine, stenog O'Connor &  
Hogg, 1 428 Nepean
- " George C (Holland Bros), res "The  
Elms," Richmond rd
- " Theresa (wid James), h 428 Nepean
- " T E, prof University of Ottawa

## Hollingsworth Major George, clk, 1 211

Slater

- " Gilbert, fireman CPR, b 92 Queen  
west
- " Miss Mary, drsmkr Miss E Nolan,  
1 688 Cooper

## Hollington Miss Bessie H, mlnr Mrs E

Graham, 1 120 Eccles

- " James, driver Samuel Evans, h 120  
Nelson

" John D, cleaner, 1 120 Eccles

" Wm, carp, h 120 Eccles

## Holloway Berkley, driver, 1 325 Nicholas

" Elizabeth (wid Henry), h 325 Nicho-  
las

" Herbert, lab, 1 327 Turner

" Josephine, 1 325 Nicholas

## Hollyoak John, eng CPR, h 680 Albert

" Miss Maggie, 1 680 Albert

## Holmes see also Homes

- " Agnes (wid Robert), drsmkr 257  
Lisgar, 1 same
- " C Craig, mill wright, h 119 Elgin
- " Daniel, cab driver, h 501 Maria

## Holmes

" Miss Eliza, clk sec br P O Dept, 1  
624½ Maclaren

" Frederick, lab, h 640 St Patrick

" George, brkman C P R, res Hinton-  
burg

" Herbert, brakeman, h 17 Florence

" Isabella (wid John H), h 624½ Mac-  
laren

" Miss Isabella, h 339 McLeod

" James, lab, 1 520 Maria

" John, mining prospector, b Revere  
House

" Miss Maggie, slsdy Miss Jennie  
Walker, 1 344 Maria

" Patrick, lab, b 171-177 Broad

" Robert S, watchmkr George Orr,  
h 257 Lisgar

" Wm A, lab, h 530 Concession

## Holmsted see also Olmsted

" Amanda, waitress The Windsor

" Clara, head waitress The Windsor

Holmstedt Jacob, pntr W A Currie, 1 174  
Isabella

" John, tlr T Lindsay & Co, h 174  
Isabella

Holmstram O Lewis, thr, b 228 Queen

Holsted Horace J, cleaner Robert Park-  
er, 1 586 Wellington

" Wm, baker 586 Wellington, h same

" Wm, jr, stableman Independent Ice  
Co, 1 586 Wellington

Holt Edmund B, clk, h 105 Creighton

" Miss Eurette, 1 105 Creighton

" Francis, driver, 1 359 Rideau

" Francis, dry goods, 159 Bank, h  
same

" John, mason, h 73 Cobourg

" John, tmstr, h 359 Rideau

" Wm, hostler Hugh McGuire, b 46  
Clarence

" Wm M, clk Quebec Bank, 1 105  
Creighton

Holtby Albert E, 1 387 Ann

" Albert R, carp C A Ry, h 64 Flor-  
ence

" Alexander J, carp C A Ry, 1 387  
Ann

" Alfred D, carp C A Ry, h 98 Frank

" Alfred J, fitter C A Ry, 1 161 Sussex

" Edmund, carp, h 29 Jane

" George H, carp C A Ry, h 31 Jane

" Wm, car foreman C A Ry, h 387  
Ann

Holtz Herman, gdnr, h 2 Charles

Holy Angels' Separate School, Miss  
Christina Gallagher prin, s e cor  
Charles and Cartier

" Family School, 113-117 Sherwood

Holz Albert H, clk The Avondale, 1 161  
Creighton

" Henry, motorman O E Ry Co, h  
161 Creighton

" Miss Lena, 1 161 Creighton

Home Building and Savings As-  
sociation, John R Armstrongs  
President, A P Bradley Vice-  
President, C A Douglas Secre-  
tary-Treasurer, 58 Sparks

W  
A  
L  
L  
P  
A  
P  
E  
R

at 236-238 SPARKS STREET

W. A. CURRIE Ready Mixed Paints, Oils, Glass, Putty, etc.  
183 BANK ST. Telephone 1203

# The SUN Life Is a Canadian Company. **Office, Russell House Block 24 SPARKS ST.**

300 HOM OTTAWA CITY DIRECTORY. HOU

**MEN'S AND LADIES' FURS A SPECIALTY.  
110 MAIN STREET, HULL.**

**F. X. MARTIN \***

**Home**  
 " for Friendless Women, Mrs N B Empey matron, 412 Wellington  
**Home Life Association of Canada**, W F Waddell General Agent for Eastern Ontario, 153 Bank. (See adv right side lines)  
 " Steam Laundry, Mrs N F Empey manager, 410 Wellington  
**Homes** see also Holms  
 " Richard, wood 338 Gloucester, b 443 Maria  
**Honeyford** Thomas, agt, b 611 Sussex  
**Honeywell** Miss Barbara, h 323 Maria  
**Hood** Anna M (wid George A), 1 503 Lisgar  
 " Frank, lab, 1 239 Cambridge  
 " George, prtr Ptg Bureau, h 6 Alice  
 " George, trav W C Gibson & Son, h 397 McLeod  
 " Harry, lab, 1 239 Cambridge  
 " Maud, b 239 Cambridge  
 " Robert, proof reader Ptg Bureau, 341 Kent  
 " Thomas A. preventive officer C H, h 83 Augusta  
**Hoelihan** Miss May, 1 52 Gloucester  
**Hooper Bros** (Richard and William), stone contrs, n w cor Elgin and Gilmour  
 " Richard (Hooper Bros), h 91 Fourth av  
 " Wm (Hooper Bros), h 89 Fourth av  
**Hope James** (James Hope & Co), h 174 Dufferin rd  
**Hope James & Co (James Hope)**, Manufacturing Stationers, Book binders and Booksellers, 45-47 Sparks, cor Elgin  
 " John, clk James Hope & Co, 1 174 Dufferin rd  
 " John, plasterer, h 52 Munroe  
 " Miss Nellie, 1 105 Catherine  
 " Wm W, bkbnr James Hope & Co, 1 174 Dufferin rd  
**Hopewell** Charles, carp, h 96 Victoria  
**Hopkins** David, cond CPR, h 63 Cedar  
**Hopkirk** Frances (wid James), h 75 James  
 " Francis B, receiving teller Bank of Ottawa, 1 75 James  
 " Miss Isabella G, clk mail service br. P O Dept, 1 75 James  
**Hopp** Harry, clk Russell House  
 " Lee laundry 583 O'Connor, h same  
**Hopper** George H, clk Bate & Co, 1 393 Gloucester  
 " James, ptr, h 198 Gloucester  
 " Margaret (wid Edward), 1 393 Gloucester  
 " Miss Mary, dressmkr, 1 393 Gloucester  
 " Miss Matilda, dressmkr, 1 393 Gloucester  
**Horan** Edward G, lab, h 221 Cumberland  
 " John, mill hand, h 40 Bell  
 " Mrs Marie L, fruits 221 Cumberland, h same

**Horn** Albertina (wid Augustus), h 60 Mutchmor  
 " August, 1 50 Mutchmor  
**Horne** Miss S, matron Orphans' Home, 1 w s Elgin, bet Lisgar and Cooper  
**Horner Rev Ralph C**, Office of The Holness Era, Standard Religious Books, Prize Books and Sabbath School Libraries, Pamphlets and Tracts, 68 Bank, h same  
**Hornidge** George J, bkpr, h 555 Albert  
 " Robert L, City Market Insp, 10 w s New By Ward Market, h 555 Albert  
 " Wm J, prtr, 1 555 Albert  
**Hornsby** Charles jr, sldr, 1 569 St Patrick  
 " Charles D, pntr Jacob Randall, h 569 St Patrick  
**Horsey** Alfred J, phy 251-253 Wellington, h same  
 " Henry H, architect 243 Daly av  
 " Henry H jr, studt, 1 243 Daly av  
 " Jane (wid Edward), 1 251 Wellington  
**Horton** Miss Annie, trs D Hunter, b 362 Lisgar  
 " Joseph H, pntr, h 18 Nelson  
 " Samuel, clk J G Whyte & Son, 1 111 Percy  
**Horwood** Clarence G H, mngr H Horwood & Sons, b 185 Queen  
**Horwood Edgar L**, Architect 51 Sparks, b 185 Queen. (See adv front cover.)  
**Horwood H & Sons, C G H** r wood, Manager Stained Glass Works, 190 Bank. (See adv front cover.)  
**Hosey** James A, tel opr CPR Tel Co, b 177 Slater  
 " John, slsmn C Ross & Co, b 177 Slater  
**Hospice** St Charles, 159 Water  
**Hossack** David D Y, teller Quebec Bank, b 20 Albert  
**Hossick** Henrietta (wid Daniel), 1 203 Wellington  
**Hotel du Castor** see Castor Hotel  
**Hotte** see also Hatte  
 " Agnes (wid Elbie), h r 137 King  
 " Celestin, lab, h 145 McTaggart  
 " Flavien, gro 169 Dalhousie, h same  
 " Miss Georgina, clk Le Canada, 1 137 King  
 " Julie (wid Thadee), 1 143 Dalhousie  
 " Miss Marceline, 1 145 McTaggart  
 " Marie (wid Xavier), 1 145 McTaggart  
**Hotts** Nellie, dom 43 Water  
**Houb** Mathias, pntr, h 252 Cathcart  
**Houde** Miss Angela, 1 15 Gloucester  
 " Catherine D (wid Frederic), h Gloucester  
**Houghtby** Charles, bottler A Huckles & Co, 1 49 Broad  
 " Miss Eliza J, clk, 1 49 Broad

**BRYSON, GRAHAM & CO.**

**Overcoats and Underclothing**

**oughtby**  
 " Frederick, lab, 1 49 Broad  
 " George, lab, 1 49 Broad  
 " Harry, lab, 1 49 Broad  
 " Wm, h 49 Broad  
 Houghton Miss Sarah, hrs D Hunter, 1  
 362 Lisgar  
 Houle Bernabe, shantyman, h 31 Dal-  
 housie  
 " S, lab C A Ry, res Coteau, P Q  
 House see also Howes and Howse  
 " of Mercy Lying-in Hospital,  
 Sister Zotique Superioress, 790  
 Wellington  
 Houston John A, 1 96 Gloucester  
 " Stewart, clk Ry M S, h 158 Mac-  
 laren  
 How see also Howe  
**How Thomas J Grocer and Pro-**  
**visions, 54 By Ward Market sq,**  
 Telephone 1220, h 181 Cambridge  
 " Wm F, clk T J How, 1 181 Cam-  
 bridge  
 Howard David, carp, 1 96 Creighton  
 " David A, cond CPR, h 100 Preston  
 " Dr Medicine Co (London, Eng)  
 George Crowle agent, 51 Sparks  
 " Miss Florence, 1 96 Creighton  
 " George H, bkpr, h 237 Gloucester  
 " Miss Georgina, clk, 1 652 Concession  
 " Gerbrand V W, clk Cen Bank of  
 Com, res Aylmer, P Q  
 " Henry, carp, h 652 Concession  
 " Henry N, pntr A Arter, 1 652 Con-  
 cession  
 " Irvine L, millwright, h 96 Creighton  
 " John P, clk acct br P O Dept, h 230  
 Stewart  
 " J Chester, clerk Dept Pub Ptg,  
 b 79 William  
 " Miss Lottie, 1 652 Concession  
 " Miss Maggie, 1 230 Stewart  
 " Rodger, clk York Co Loan and Sav  
 Co, res Hintonburg  
 " Thomas F, bkpr Stonhouse &  
 Chamberlin, rms 41 Cooper  
 " Wm, mill hand W C Edwards &  
 Co, 1 96 Creighton  
 " Wm, bkpr Bryson, Graham &  
 Co, res Hintonburg  
 Howarth Joseph, lab Victoria Foundry,  
 1 23 Raymond  
 Howe see also How, Howes and Howse  
 " Arthur, fitter C A Ry, h n s Sec-  
 ond av, 2 w Elgin  
 " Charles J, pntr J G Howe, 1 550 Al-  
 bert  
 " C H Herbert, mach Wm Howe, 1  
 Second av, 3 w of Elgin  
 " Francis W, clk S & H Borbridge, h 47  
 Sweetland av  
 " George, brakeman CPR, h 89 Le  
 Breton  
 " George, pntr, paints, oils, etc, 199-  
 201 Sparks, h 112 Daly av  
 " James G, pntr 548-550 Albert, h  
 same  
 " Miss Jessie S, mus tchr 20 Bell  
 " Joseph, clk The Ottawa Electric  
 Co, 1 Second av, 3 w of Elgin

**Howe**  
 " Rev J, OMI, Prof University of  
 Ottawa  
 " Margaret (wid George), h 20 Bell  
 " Margaret (wid Wm), clk stats br,  
 Dept Agr, 1 102 Vittoria  
 " Oliver, culler, 1 20 Bell  
 " Samuel, clk, h 83 Mackenzie av  
 " Stephen, brakeman, h 408 Glou-  
 cester  
**Howe Wm, Importer and Manu-**  
**facturer of Paints, Etc, Agents**  
**for Consolidated Plate Glass Co,**  
 18-24 Rideau, Storehouse 395  
 Cumberland, h 235 Cumberland.  
 (See card classified Coach Paint-  
 ers, Color Manufacturers.)  
 " Wm, gunsmith and locksmith 96  
 Rideau, h Second av, 3 w of El-  
 gin  
 " Wm jr, clk, h 40 Daly av  
 " Wm S, foreman J G Howe, h 541  
 Albert  
 Howell George W L, eng Prichard &  
 Andrews, b 122 Colbourg  
 " Henry, carp, h 142 Clarence  
 " Henry, lab, h 99 Cumberland  
 " Henry, mason, h 383 McLeod  
 " Miss Jennie, hrs, 1 142 Clarence  
 " Robert, steamfitter, 1142 Clarence  
 " Samuel, h 75 Daly av  
 Howes see also House, Howe and  
 Hows  
 " Miss Charlotte, 1 214 Bay  
 " Ulysses, tmstr, 1 214 Bay  
 Howey Frederick, lab, b 42 York  
 Howlad Margaret (wid Patrick), b 296  
 Albert  
 Howlett Charles C, clk P Baskerville &  
 Bros, 1 311 Kent  
 " Miss Jennie, 1 311 Kent  
 " Margaret L (wid Wm), h 311 Kent  
 Howse see also House, Howe and Howes  
 " Edward, carp, h 52 Mutchmor  
 " Wm, lab, 1 52 Mutchmor  
 Hoy Mary A (wid James), h 176 Co-  
 bourg  
 Huard Francis, woodwkr R Thackray,  
 h 160 Division  
**Hubb Hotel The, Wm Codd Pro-**  
**prietor, 548 Sussex**  
 Huband Miss Agnes, b 84 O'Connor  
 " Albert, steward's boy Rideau Hall  
 " Alfred W, bkpr Bat' & Co, h 274  
 Lewis  
 " Charles S, clk CPR Co's Telegraph,  
 b 84 O'Connor  
 " George H, foreman Central Fire  
 Station, b 84 O'Connor  
 Hubbell Edward P (Rogers & Hubbell),  
 sec-treas Hubbell Primary Bat-  
 tery Co of Ottawa (Ltd), h 320  
 Gilmour  
 " Ernest W, civ eng Dept Interior, h  
 577 King  
 " Primary Battery Co of Ottawa  
 (Ltd), The E F Hubbell sec-  
 treas, 97 Sparks

**INSURE IN THE HOME Life Association**  
 HON. R. HARGREAVES, President  
 J. A. HARRISON, Genl Manager  
 TORONTO. W. F. WADELL, Agent at OTTAWA.  
 ASSESSMENT SYSTEM  
 RESERVE FUNDING  
 RENEWAL PRIVILEGE

**C. B. TAGGART & SON, Agents.** Largest and Most Complete List  
 of Properties for Sale, Exchange  
 or to Let, in the City. TEL. 703. Cor. Bank & Wellington Sts.

**DAVID MANCHESTER**  
**HATS, CAPS**  
**and FURS.**  
440-444 Wellington St.  
and 443-447 Sparks St.

Hubert Alexandre, raftsmen, h 421 Clarence  
 " Marie (wid Oliver), 1 421 Clarence  
 Huckell Benjamin, agent, b 120 Sparks  
**Huckell John, Proprietor The**  
 Brunswick, 120-126 Sparks  
 Huckels Alexander (A Huckels & Co),  
 h 326-328 Queen  
 " A & Co (Alexander Huckels, Freder-  
 ick Cirkel), mineral water  
 mnfrs 326-328 Queen  
 Huckshaw Jennie, dom 34 College av  
 Huddell Samuel, mach E G Shepherd, b  
 94 Bank  
 Hudon Adrien, clk, 1 105 St Andrew  
 " Albert, stone cutter R Brown, 1 105  
 Andrew  
 " Arthur, messr Dept Public Works,  
 1 139 Nicholas  
 " August, tanner May & Foster, h 21  
 Louisa  
 " Avelina, marble cutter, 1 105 St Andrew  
 " Ellie, wood wkr Ottawa Car Co, h 216  
 Church  
 " Ernest, prtr Le Canada, 1 105 St Andrew  
 " F X, carp, h 271 Clarence  
 " Gustave, carp, 1 105 St Andrew  
 " Jean, carp 105 St Andrew, h same  
 " Joseph, shoemkr 10 Emily, h 51½  
 Division  
 " Magloire, lab, h 47 Division  
 " Marcellin, confy 75 Duke, h same  
 " Mrs Mary B, h 139 Nicholas  
 " Miss Mary L, dressmkr 47 Division  
 " Napoleon, lab, 1 47 Division  
 " Pamphile A, gro 489 St Patrick  
 " Mrs Philomene, fruits 271 Clarence,  
 h same  
 " Sylvio, thr, 1 105 St Andrew  
 Hudson Albert, eng CPR, h 568 Wellington  
 " Arthur B, clk Auditor Genl's Dept,  
 h 100 Nepean  
 " Dunbar H, bkkpr K McDonald, h  
 220½ Sparks  
 " Edward, fireman CAR, 1 307 Ann  
 " Frank W, cleaner C A Ry, b 82  
 Third av  
 " Miss Jennie, 1 428 Maria  
 " John, lab, h 94 Britannia  
 " John H, motorman O E Ry Co, b  
 206 Queen  
 " Margaret (wid Hibbard), type-  
 writer Holland Bros, b Butler  
 House  
 " Thomas B, bkpr McKay Milling Co,  
 b 36 Charles  
 " Wm, clk, 1 122 Slater  
**Hudson Wm A. Confectioner 134**  
 Sparks, h same  
 Hueston, see Hughson and Huson  
 Huff Joseph, lab, h 43 Nelson  
 Hugg Clair, messr H of C, res Billing's  
 Bridge  
 Hughes August, lab, 1 53 King  
 " Barnabas N, messr H of C, h 271  
 Maria  
 " Catherine, cook 36 Vittoria

**Hughes**

" Charles, h 53 King  
 " Charles, jr, lab, 1 53 King  
 " James, agent, h 98 Augusta  
 " James, core mkr Butterworth & Co,  
 1 94 Bank  
 " James, sergt Dom Police, h, 295  
 Nicholas  
 " John, clk Dept Public Ptg, res Ot-  
 tawa East  
 " Joseph J, paper hanger, 1 98 Au-  
 gusta  
 " Miss Lizzie, civ ser, rms 69 Metcalfe  
 " Mary (wid John), rms 69 Metcalfe  
 " Miss Mary, mlrnr Mrs E Graham, b  
 120 Queen  
 " Robert, lab, h 29 Cedar  
 " Miss Susan, 1 295 Nicholas  
 " Wm, cond C.A.R, b 389 Ann  
 " Wm, cond CPR, h 197 Cambridge  
 " Wm, waiter, b 437 Lisgar  
 Hughson, see also Huson  
 " Ward C (Gilmour & Hughson), h 85  
 Cartier  
 " & Co, John Riddick mngr, whol  
 lumber 46 Elgin  
 Hull Ferry Landing, foot of St Patrick  
 " Joseph, lab, h 204 King  
 " Miss Minnie, binder, b 286 Sussex  
 " Miss Sarah, folder James Hope &  
 Co, 1 286 Sussex  
 " Wm, foreman prtr Thoburn & Co,  
 h 102 Cobourg  
 Hum Hou, 1 64 Bank  
 " Quon, 1 64 Bank  
 Hume Miss Emma, 1 414 Maria  
 " Herbert E, clk sec br Dept of In-  
 terior, h 70 Florence  
 " Miss Jean, tchr Coligny Ladies'  
 College, 1 same  
 " Jessie (wid George B), h 414 Maria  
 " Samuel W, clk CAR, rms 139 Glou-  
 cester  
 Humphrey James, policeman, b 7 Hill  
 Humphreys Miss Sarah M, 1 34 Albert  
 Humphrys Miss C, private school 288  
 Daly av, h same  
 Hunt Alfred E, student John Leggo, b  
 273 Albert  
 " Benjamin J, pressman Ptg Bureau,  
 h 89 Heney  
 " Charles, striker Victoria Foundry,  
 1 74 Elm  
 " Edward, slsman R McGregor, h 480  
 Lewis  
 " Euphemie (wid Jarvis), h 74 Elm  
 " Frank, plasterer, h 134 Spruce  
 " George A, clk savings bank br, P O  
 Dept, res Cumming's Bridge  
 " George W, broker, 1 211 Slater  
 " John B, miller McKay Milling Co,  
 h 75 Margaret  
 " Mary, dom, 1 330 Maclaren  
 " Walter, carp C A Ry, h 186 Isabella  
 " Wm, match dipper E B Eddy Co,  
 1 74 Elm  
 Hunter Albert, lab, 1 120 Sherwood  
 " Alexander, weighmaster, 1 John  
 O'Reilly  
 " Miss Annie, clk C S Shaw & Co, 1  
 370 Dalhousie  
 " Miss Belle McK, 1 193 Florence

# OTTAWA POWDER CO'Y, LTD.

20 CENTRAL CHAMBERS, 46 ELGIN STREET, OTTAWA.

HUN                      OTTAWA CITY DIRECTORY.                      HUT                      303

**Hunter David, Merchant Tailor**  
 119 Sparks, h 451 Gilmour  
 " Isabella (wid Wm), h 141 York  
 " Miss Jennie, 1 370 Dalhousie  
 " John, lab, h 120 Sherwood  
 " Joseph, pntr Geo Howe  
 " Margaret, dom 333 Besserer  
 " Mary, dom 91 Daly av  
 " Miss Mary E, bkpr American  
 Wringer Co, 1 165 Florence  
 " Patrick, lab, h 405 Clarence  
 " Richard A, draughtsman Dept Interior, h 374 Gilmour  
 " Robert S, sisman S Hunter & Co, 1 370 Dalhousie  
 " Samuel (S Hunter & Co), h 370 Dalhousie  
 " S & Co (Samuel Hunter), produce 40 York  
 " Thomas, pntr Geo Howe, h 293 Bell  
 " Wm, trader, 1 165 Florence  
**Hunton John D (J D Hunton & Co), h 418 Wellington**  
 " J D & Co (John D Hunton), hardware and sporting goods 334 Wellington  
**Huot Louis, lab, h 5 Friel**  
 " Pierrie, lab Pub Works Dept, res Hull  
**Hupee Joseph, h 884 Wellington**  
**Eupp Albert, lab, h 308 Creighton**  
 " Charles, lab, 1 308 Creighton  
 " Emil, lab, h 324 Creighton  
 " Robert, clk Bryson, Graham & Co, res Ottawa East  
**Hurcomb Florence, dom 387 Albert**  
 " James M, bkpr C C Ray & Co, b 190 Nicholas  
**Hurdman, see also Erdmann**  
**Hurdman Benjamin F W, Physician and Surgeon, Office and Residence 63 Metcalfe**  
 " H Horace, medical student, 1 63 Metcalfe  
 " Robert, lumber 25 Sparks, res Hurdman's Bridge  
 " Robert A (Lyon & Hurdman), res Hurdman's Bridge  
 " Wm G (Olmsted & Hurdman), h 138 Stewart  
 " Wm H, jr, lumber, b Russell House  
 " Wm W, rms 2111-2 Wellington  
**Hurley, see also Herley**  
 " Elizabeth, dom, 1 170 Nicholas  
 " Patrick, night watchman, h 36 Division  
 " Thomas, culler, 1 36 Division  
 " Wm, yard master CAR, 1 36 Division  
**Huronian Mining Co, Hon Francis Cle-mow sec-treas, mica mines, 161 Sparks**  
**Hurrell Charles T, h 329 Gloucester**  
**Hurst Henrietta (wid Henry), 1 134 Stanley av**  
**Hurteau Majorique, clk pat br, Dept Agricultural, res Hull**  
 " Leon, messr Dept Agrl, h 55 St Andrew

**Hurteau**  
 " Leon, jr, presser J R McNeil, 1 55 St Andrew  
**Eurtubise Adelard, bksmith J B Abbott, 1 32 McGee**  
 " Alphonse L, mus tchr 171 Cumberland  
 " Camille, wood wkr J B Abbott, 1 32 McGee  
 " Joseph, plmbr, h 184 Church  
 " Joseph, raftsman, 1 241 Dalhousie  
 " Raphael, pntr, h 171 Cumberland  
 " Thomas, pntr J B Abbott, 1 32 McGee  
 " Wm, cab owner 121 Murray, h same  
**Huson see also Hueston and Hughson**  
 " George E, prtr, h 49 Bell  
 " Miss Jennie, clk, h 64 Bell  
 " Miss Mary A, 1 64 Bell  
 " Wm J, prtr, 1 49 Bell  
**Hutcheson see also Hutchison**  
 " Alexander, mldr Thomas Lawson, b 238 Albert  
 " James E, supt O E Ry Co, h 603 Wellington  
**Hutchingame James, sawyer, h 137 Water**  
 " John, granite plshr, h 39 Perkins  
 " Wm, lab, h 139 Water  
**Hutchins Morris C, agt, b 206 Queen**  
**Hutchison see also Hutchison**  
 " Mrs Agnes, h 400 Rideau  
 " Miss Alice, mica wkr Powell & Clemow, 1 400 Rideau  
 " Miss Alice, prtr James Hope & Co, 1 78 Queen w  
 " Arthur H, opr C P R Tel Co, 1 400 Rideau  
 " Charles fireman C A Ry, h 232 Lisgar  
 " Frank O C, bkpr John M Garland, 1 275 Maria  
**Hutchison Dr George, LDS, Dentist 281 Lisgar, h 200 O'Connor**  
 " George W, mach Alex Fleck jr, 1 200 O'Connor  
 " Miss Hattie, laundress Star Lndry, 1 86 Elm  
 " Henry, stableman Victoria House, 54 Besserer  
 " Howard, student, 171 Concession  
 " John, raftsman, 1 78 Queen w  
 " Lyman, student, 71 Concession  
 " Miss Maggie M, h 163 Maria  
 " Miss Margaret Melck Finance Dept, 1 163 Maria  
 " Miss Mary E, 1 400 Rideau  
 " Nera (wid Wm), h 78 Queen w  
 " Orrin H, studen George Hutchison, 1 200 O'Connor  
 " Wm, mng dir The McKay Milling Co(Ltd), h 71 Concession  
 " Wm M, clk, h 275 Maria  
**Hutton James A, bkpr C Ross & Co, 1 260 Cooper**  
 " John, wood, h 260 Cooper  
 " Mary (wid Craig L), h 92 Waller  
 " Wm H, clk A Ferguson, 1 260 Cooper

**PANTS OVERALLS AND WRAPPERS**  
 Mfrs. PERLSON MFG. CO. OTTAWA, ONT.

**W. A. CURRIE**      **FIRST-CLASS WORK GUARANTEED**  
 — PRICES RIGHT —  
**183 BANK ST.                      Tel. 1203**

# The SUN Life

Low Rates, Large Profits and the Most Liberal Policy in the World.

304

HYD

OTTAWA CITY DIRECTORY.

JAC

**F. X. MARTIN** \* MEN'S CLOTHING MADE TO ORDER  
 110 MAIN STREET, HULL.

Hyde Frederick T, brkman C A Ry, h s  
 s Ann 2 w Bay  
 " George W, btchr Wm Hyde, 1 101  
 Bank  
 " Lizzie E, 1 101 Bank  
**Hyde Wm. Butcher 101 Bank, h**  
 same  
 " Wm H, picture framer F Jarman,  
 1 101 Bank  
 Hyland Alexander, lab, h 6 Angleson sq  
 Ephraim, freman C A Ry, p 89  
 Florence  
 " John, pntr, h 199 York  
 " Wm, pntr Wm Howe, h 118 Hender-  
 son av  
 Hyndman Isabella F (wid John), clk  
 cor br, Dept Pub Wks, 1 339 Mac-  
 laren  
 " John T, lab, h 206 LeBreton  
 " Robert, motorman O E Ry Co, h  
 97 Bell

I

Ide George, wtr Rideau Club  
 " Wm, private secy Secy of State, 1  
 10 Metcalfe  
 Iiff Arthur W (A W & W J Iiff), 1 170  
 Rideau  
 " A W & W J (Arthur W and Wm J),  
 bakers, 170 Rideau  
 " Samuel, bkr A W & W J Iiff, h 151  
 George  
 " Thomas, h 170 Rideau  
 " Wm J (A W & W J Iiff), 1 170 Rid-  
 eau  
 Imlach Andrew (Victoria Foundry Co),  
 h 408 Slater  
 " Bella G, dom, 1 138 Stewart  
 Imlay Elizabeth (wid John W), 1 123 Al-  
 bert  
 " John C, clk O & G Ry Co, 1 123 Al-  
 bert  
 Immigration Sheds, foot of King  
 Imperial Fire Insurance Co of London  
 Eng. J Durie & Son Agts, 33  
 Sparks  
 Ince Lt.-Col George V, clk stat br, Dept  
 of Customs, h 97 Nepean  
**Independent Ice Co of Ottawa**  
 The (Ltd), Levi Booth Manager,  
 cor Percy and Cooper (See adv  
 classified Cold Storage)  
 Ingall Elfric D, mining eng Geo Survey,  
 h 2 Ann  
**Ingersoll Nelson F, General**  
 Agent, Counties Carleton, Ot-  
 tawa and Pontiac, Sun Life As-  
 surance Co of Canada 24 Sparks,  
 h 83 Gilmour  
 Inglehart see Anglehart  
 Inglis Henrietta (wid Henry), 1 373 Ann  
 Ingram Albert E, appr The Journal, 1 126  
 Head

**Ingram**  
 " Miss Annie, engr, 1 126 Head  
 " Miss Edith M, 1 126 Head  
 " James, stableman Wm Mason &  
 Sons, res Mechanicsville  
 " John, driver T W Currier & Co, h  
 168 Besserer  
 " Joseph, stable foreman McKay Mil-  
 ling Co, h 126 Head  
 " Julia (wid Wm), h 12 Creighton  
 " Miss Nellie, comp R L Crain, 1 126  
 Head  
 " Robert, clk O E Ry Co, h 14  
 Creighton  
 " Sophia (wid Robert), b 423 Ann  
 " Wm D, tel opr C P R, 1 168 Besserer  
 " Wm J, cond, h 444 Bank  
**Inland Revenue Office, Martin**  
 Battle, Collector, Post Office  
 Building  
 Innes Miss Annie, folder James Hope &  
 Co, 1 51 O'Connor  
 " James, lab, b 213 Bridge  
 " Wm, lab, b 130 Queen  
 Institute Canadian Francais, J A Bern-  
 ard caretkr, 526 Sussex  
 International Hotel, Mrs B P O'Connor  
 prop, 12-14 George  
 Irvine see also Erwin and Irwin  
 " Edward, prtr Thoburn & Co, b 319  
 Besserer  
 " Eliza, dom, The Windsor  
 " James D, lab, h 75 Cobourg  
 " John, clk Bryson, Graham & Co,  
 res Janeville  
 " Johnston, storeman H W Bate &  
 Sons, h 78 College av  
 " Joseph F, waiter C L Belier, b 464  
 Clarence  
 " Samuel R, clk McKinley & North-  
 wood, 1 41 Daly av  
 " Wm, messr, h 41 Daly av  
 " Wm J, tobacconist 31 Sparks, h 319  
 Besserer  
 Irving Grace, cook, 460 Wilbrod  
 Irwin see also Erwin and Irvine  
 " Lt.-Col D T de la C, insp of artill-  
 ery Dept Militia and Defence,  
 h 170 Cooper  
 " Miss Ella, drsmkr, 1 13 Balsam  
 " Miss Margaret, drsmkr, 1 13 Bal-  
 sam  
 " Wm F, driver Victoria Brewery, h  
 13 Balsam  
 Isbester James, contr, h 173 Daly av  
 Ives Joseph, bartndr, 319 Wellington  
 " Joseph, checker C P R, res Hin-  
 tonburg  
**Ives Hon Wm B. Minister Trade**  
 and Commerce, h 64 Cartier

J

Jacklin Jeremiah, cutter W H Martin,  
 h 278 Albert  
 Jackson David, pntr W A Currie, 1 133  
 Rideau

**BRYSON, GRAHAM & CO. | Jackets & Shawls**

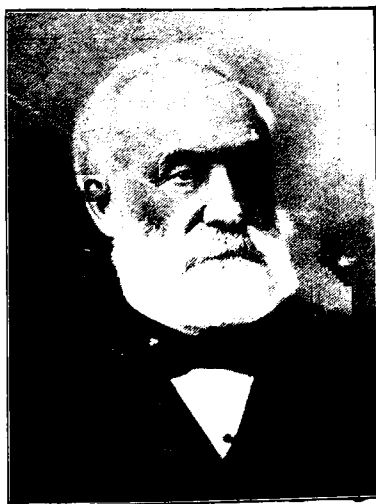

SIR M. BOWELL  
PREMIER OF CANADA

## Be in the Swim

And get

**Photos**

made by

**S. J. Farvis**

117 ..

Sparks Street



**He Leads in his Art**

It is  
**Criminal Neglect**

Not to have  
your Photo taken.  
It is . . .

**Very Foolish**

to go elsewhere than

**S. J. JARVIS**

Ottawa's Best  
Photo Artist



Studio: 117 Sparks Street.

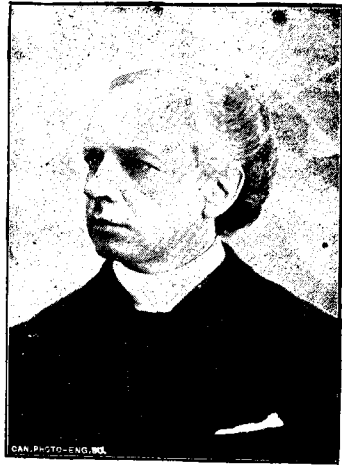

**HON. W. LAURIER**

Leader of H. M. Loyal Opposition.



# BUSH, BONBRIGHT & CO.

HEINTZMAN & CO. PIANOS have always been awarded first premiums where ever exhibited. For Sale at 158 SPARKS STREET.

JAC

OTTAWA CITY DIRECTORY.

JEA

305

## Jackson

- " Elizabeth (wid John R), 1 392 Concession
- " Elizabeth (wid Thomas), 1 954 Bank
- " Miss Emma, 1 954 Bank
- " Miss Frances, 1 76 Bank
- " Henry, student George Hutchison, 1 88 Vittoria
- " Horace, supt Protestant Home for Aged, 954 Bank
- " James F, carp, 1 88 Vittoria
- " James J, clk Bryson, Graham & Co, h 88 Vittoria
- " John A, clk savings bank br, P O Dept, rms 240 Maria
- " John M, fitter, 1 71 Cedar
- " Joseph, eng CPR, h 71 Cedar

## Jackson Josias B, Registrar of Copyright, Etc, Department of Agriculture, h 98 Nepean, Summer Residence, "Rock Villa," Montreal rd

- " Margaret (wid Edward), h 76 Bank
- " Thomas, cond CPR, b The Windsor
- " Wm J, constable Dom Police, h 74 Slater

## Jacques see also St Jacques

- " Alexander, bill poster 47 Elgin, h 43 College av
- " Arthur, roofer E G Laverdure & Co, b 22 Stewart
- " Catherine (wid Eli), 1 86 Bolton

## Jacques Rev Father Dominic, Superior Dominican Convent, w s Victoria av, 1 s Primrose

- " Francis, bill poster 319 King, h same
- " Frederick, plmbr, h 177 Friel
- " James A, mach, 1 383 Cumberland
- " James A M, prtr, h 382 Cumberland
- " James H, plmbr F G Johnson & Co, h 130 Henderson av
- " Louis (wid Alexander), 1 319 King
- " Richard, clk, 1 382 Cumberland
- " Richard B, fireman Central Fire Station, 1 391 Maria

## Jalland Miss Elizabeth, trs, 1 77 Bank

- " George, clk, 1 77 Bank
- " John, locksmith 77 Bank, h same

## Jallis see Jellis

## James Alfred E, vet surgn 270 Sparks, 1 209 Slater

- " Charles, stonemason, b 48 York
- " Elizabeth (wid Samuel), h 25 Peter
- " Frederick, elevator man John Murphy & Co, 1 25 Peter
- " George S, ptr, P Stewart, 1 25 Peter
- " Harry, tr J G Lyon, b 45 Clarence
- " Henry, tmstr Wm Cochrane, 1 127 Spruce
- " Jacob W, trav George May & Sons, h 73 College av
- " Louis J, ledger kpr Bank British North Am, 1 240 Maria
- " Miss Nellie, trs Adams & Hemphill, address refused

## James

- " Samuel, lab, h 209 Wilbrod
- Jamieson Archibald, phy 664 Wellington, h same
- " Miss Marianne, 1 218 Besserer
- " Percy, clk Savings Bank br, P O Dept, 1 664 Wellington
- " Robert, baker 218 Besserer, h same

## Jamieson Robert E, Grocer and baker, 532-534 Wellington, h 41 Victoria av

- " Wm, blksmith Alex Fleck jr, 1 136 Slater

## Jamieson Wm A (Cascades Mica Co), Druggist 524-526 Wellington, phone 942, tgs Britannia

- " Wm C, mngr R E Jamieson, h 537 Albert
- " Wm J, measurer, b 63 Queen w
- " Wm R, student, 1 W A Jamieson

## Janyeau see also Jeanveau

- " Lemon, clk, h 89 Church
- " Solomon, clk Leblanc & Lemay, 1 89 Church

## Jardine David, mstrman O E Ry Co, h 156 Cambridge

- " Miss Ella, nrs, Children's Hospital, 1 199 Wurttemberg
- " Ernest, tmstr, h 128 Turner
- " James, brkman CPR, h 214 Cambridge

## James H, wood dealer 137 Spruce, h same

- Jarman Miss Annie, clk, 1 103 Bank
- " Frank (F Jarman), 1 103 Bank
- " Frederick, clk F Jarman, 1 103 Bank

## Frederick A (F Jarman), h 103 Bank

- " F (Frederick A and Frank Jarman), picture frames and art goods, 103 Bank

## Jarvis Alfred H, Books and Stationery 157 Bank, h same

- " A Leonard, clk cor br Dept Agrl, 1 179 Wilbrod
- " Ernest F, clk Dept Militia and Defence, h 347 Stewart
- " George M, h 179 Wilbrod
- " Miss Hattie, 1 76 Stewart
- " Henry, lab Capital Planing Mill Co, 1 392 Slater
- " James, slsman H N Bate & Sons, h 78 Stewart
- " James A, tents and awnings 318 Sparks, h same
- " John, lab, h 21 Sophia
- " Leslie, dental supplies 104 Sparks, 1 222 O'Connor
- " Louis, lab, h 148 Bell
- " Nellie, pastry cook, The Windsor

## Jarvis S J, Photographer, 117 Sparks. (See adv opposite.)

- Jean Thomas, lab, 159 1/2 Queen w
- Jeanlouis Elie, lab, h 211 Turner
- " Jean Bte, lab, 1 211 Turner
- " Michael, lab, 1 211 Turner

## HOME LIFE

See Our Rates per 1,000 \$\$\$

Age 20,

\$12.42

Age 25,

\$12.54

Age 30,

\$13.14

Age 35,

\$14.46

Age 40,

\$16.58

Age 45,

\$19.56

Age 50,

\$25.08

Age 55,

\$34.68

427 PROFITS DISTRIBUTED EVERY FIVE YEARS.  
Death Claims Promptly Paid.  
152 BANK STREET. (Assessment System)

# C. B. TAGGART & SON

Real Estate Agents, Auctioneers, etc.  
Tel. 703 Cor. Bank & Wellington Sts

# BUSH, BONBRIGHT & CO.

The HEINTZMAN & CO. PIANOS have no equal in Tone, Touch and Durability, which makes them the most popular instrument of the period.

**DAVID MANCHESTER** | FINE TAILORING | 440-444 WELLINGTON ST. and 443-447 SPARKS ST. : A SPECIALTY :

306	JEA	OTTAWA CITY DIRECTORY.	JOH
Jeanotte Rev	E. OMI, Prof University of Ottawa		Johns James T, canvassing agent The Citizen, b 219 Maria
"	Rev J A, prefect of studies, Juniorate of the Oblate Fathers, res same		Johnson see also Johnston and Johnstone
Jeanveau	see also Janveau		" Adelard W, pntr J G Howe, h 156 Turner
"	Antoine, l 533 St Patrick		" Miss Alice, drsmkr, l 134 Augusta
"	Eugene, appr McKinley & Northwood, h 533 St Patrick		" Alphonse, btchr J Gleeson, l 305 St Patrick
"	Napoleon, lab, h 275 Water		" Arthur G, student, l 368 Concession
Jeanvienne	Gedeon, mill hand, h 250 Cathcart		" Arthur P, gro 370 Concession, liquors l Christie, h 368 Concession
Jeffery	Arthur J, mngr Ottawa Citizen Co (Ltd), h 281 Gloucester		" Baker H, eng W J Campbell, l 53 Raymond
"	Arthur J jr, mach opr The Citizen, l 281 Gloucester		" Miss Bertha, l 156 Turner
"	Wm H, let car PO, h 460 Concession		" Bessie, dom 130 Lyon
"	Wm J, packer postal stores br. P O Dept, l 460 Concession		" Charles, navigator, h 369 Cumberland
Jeffries	James, servant John H Finney, b 17 Hill		" Charles P, driver S E de la Ronde, res Janeville
Jellis	Frederick, mason, h 596 King		" Charles R, clk D Manchester, l 206 Queen
Jelly	Frederick, lab, h 287 Clarence		" Mrs Christine (Johnson & Co), l 241 Rideau
Jenkins	Charles, boatman, h 82 Redpath		" Daniel E (Beament & Johnson), h 54 James
"	Elizabeth G (wid Rev J H), h 91 Florence		" Daniel T, carp, h 287 Maria
"	Ernest C, clk E B Eddy Co, l 91 Florence		" Edward P, student, l 69 Cartier
"	Francis M S, clk money order br P O Dept, h 504 Albert		" Edward V, draughtsman eng br, Dept Railways and Canals, h 69 Cartier
"	James, lab, h 46 Baird		" Francis N, chief shipper J R Booth, rms 457 Albert
"	Robert, tmstr R Thackray, h 231 Queen		" Frank, bkpr, rms 211½ Wellington
"	Samuel J, private secy to Minister of Finance, h 239 Gilmour		" Frederick, electrician Lambert, Ross & Co, l 412 Rideau
"	Wm, tmstr John Heney, l 46 Baird		" Frederick, blksmith, l 290 Le Breton
"	Wm G, eng Government Electric Light Station, h 28 Baird		" Frederick G (F G Johnson & Co), h 531½ Sussex
Jessop	George W, asst Dom Appraiser and secy Board of Customs, h 292 Maria		<b>Johnson F G &amp; Co (Frederick G Johnson), Plumbers, Steam and Gas Fitters and Galvanized Iron Workers, 531½-533-535 Sussex</b>
Jessup	James A, fancy goods 215 Rideau, h same		<b>Johnson George, Statistician</b> Department of Agriculture, l 288 Queen
Jette	Alphonse, insp Bell Telephone Co, l 234 urray		" George, appr F G Johnson & Co, l 531½ Sussex
"	Miss Mathilde, l 159 Water		" George, cab owner 330 Somerset, h same
"	Sophie (wid Pierre), h 234 Murray		" George, jr, clk Stonhouse & Chamberlin, l 330 Somerset
"	Wilfrid, driver J G Warnock, h 63 St Andrew		" Henry, lab, l 53 Raymond
Joanette	Alphonse, filer J R Booth, res Hull		" Isaac, eng C A Ry, h 22 Alice
"	Calixte, lab, h 427 Sussex		" James, clk Allan & Fleming, l 330 Somerset
"	Cyprien, lab, h 179 Arthur		" James, electrician R Marshall, h 221 Kent
"	Mrs Hermine, drsmkr 427 Sussex		" James, fireman CPR, l 19 Division
"	Miss Josephine, trs Bryson, Graham & Co, res Hull		" Jane (wid John), h 521 Maria
"	Miss Leonide, drsmkr 179 Arthur, h same		" Joseph W, wood dealer, h 28 Arthur
"	Marie (wid Hubert), h 437 St Patrick		" Miss Maggie, l 25 Florence
"	Napoleon, filer J R Booth, res Hull		" Marjorie, housemaid 589 Rideau
Joaniese	Cyrille, lab, h 187 Margaret		" Miss Martha, dressmkr, l 152 Slater
"	Jean Ete, lab, h 71 Broad		" Robert J, blksmith, b 28 Lett
"	Noise, mill hd, l 71 Broad		
Jobin	Edouard, shoemkr, h 129 Cumberland		
"	Isidor, prtr Ptg Bureau, l 451 Besserer		

**BRYSON, GRAHAM & CO. | GROCERIES!**  
CHOICE and CHEAP.

# OTTAWA POWDER CO., Limited. | DYNAMITE

Central Office, 20 Central Chambers, 46 ELGIN ST., Ottawa.

JOH                      OTTAWA CITY DIRECTORY.                      JON                      307

**Johnson**  
 " Sidney B, artist Dom Engr Co, 1 69 Cartier  
 " Sophie (wid Edouard), 305 St Patrick  
 " Thomas, lab, h 696 St Patrick  
 " T Percival, cashier Ottawa Electric Co, 1 69 Cartier

**Johnson & Co (Mrs Christine Johnson)**, Millinery and Dress-makers 241 Rideau

**Johnston Alexander**, tinsmith Butterworth & Co, h Fourth av (Glebe property)  
 " Annie, dom The Windsor  
 " Miss Anniss, drsmkr Miss M Buckley, 1 134 Augusta  
 " Charles, carp, h 64 First av (Glebe property)  
 " David A, mach Victoria Foundry, 1 31 Sherwood  
 " Donna (wid Robert W), 1 70 Elgin  
 " Edward, lab, h 25 Sophia  
 " Edward, tmstr, h 434 Gilmour  
 " Frederick, appr Thoburn & Co, 1 291 Stewart  
 " George, bailiff Sheriff's office, County Court House, h 291 Stewart  
 " George A, mngr A C Burgess, 1 326 Gloucester

**Johnston George S, Dry Goods** Groceries and General Dealer 73 Clarence, h same  
 " Herbert R, uphol Harris & Campbell, 1 291 Stewart  
 " Hugh, pump mnfr, h 186 Arthur  
 " Miss Ida M, 1 637 Wellington  
 " James, brkman CPR, b Butler House  
 " James, driver H H Brennan & Co, 1 22 Stewart  
 " James, foreman Gov electric light station, h 679 Maclaren  
 " James, gro 98 Stanley av, h same  
 " James, pntr Geo Howe, 1 134 Augusta  
 " James A, guardian Fire Hall No 4, h 12 York  
 " James C, asst dynamo tender E O Co, h 112 Queen w  
 " John, carp, 1 64 First av (Glebe property)  
 " John, geographer, Dept of Interior, h 25 College av  
 " John, lab, h 46 Sherwood  
 " John F E, civ ser, 1 25 College av  
 " John H, pntr, h 134 Augusta  
 " Miss Juliana, 1 110 Chapel  
 " Lancelot, clk D Manchester, 1 324 Slater  
 " Miss Lulu, mnfr L & F H McElroy, 1 291 Stewart  
 " Margaret (wid Wm), bdg hse 65 Sherwood  
 " Martha, dom 135 Slater  
 " Michael, tinsmith 637 Wellington, h same  
 " Peter, lab, h 31 Lydia  
 " Robert A A, asst chemist Geo Survey, h 70 Elgin

**Johnston**  
 " Samuel, blksmith 80 Duke, 1 534 Lisgar  
 " Samuel, lab, 1 31 Lydia  
 " Thomas W, restr 121 Rochester, h same  
 " Welesley, b 305 Bank  
 " Wm T, bkpr Victoria Foundry Co, 1 224 Bridge

Johnstone Anna (wid Robert), h 47 Cooper  
 " Miss Annie, mnfr Mrs A B Beckett, res Hull  
 " Washington J, clk acct br, P O Dept, res Gatineau Point  
 " Wm, plmbr, h 291 Queen

Joinette, see Joannette

Joleaud Adolphe, cabinet mkr 269 Clarence, h same

Jolicoeur Albert, moulder Butterworth & Co, 1 47 St Andrew  
 " Cleophas, btchr, 21 By Ward Mkt (old), h 232 St Andrew  
 " Miss Cordella, baker W C Gibson & Son, res Hull  
 " Eugene, prtr Ptg Bureau, 1 90 Nelson  
 " Miss Eugenie, tchr, 1 47 St Andrew  
 " Jean, tinsmith, h 258 Cathcart  
 " Joseph H, cabman 512 Wellington, h same  
 " Mederic, foreman shoemkr A J Stephens, h 47 St Andrew  
 " Mederic, jr, prtr, 1 47 St Andrew  
 " Octave, lab, h 90 Nelson  
 " Oscar, prtr Le Temps, 1 47 St Andrew  
 " Telisphore, tinsmith 153 Rideau, h same

Jolie, see Joly

Joliette Alfred, prtr Le Canada, res Hull  
 " Emile, policeman, h 126 St Patrick  
 " Hotel Joseph Pelletier prop, 195-197 St Patrick

Jolivet Mrs M C, clk stat br, Dept Customs, h 236 Maria

Jolliffe Orion J, BA, tchr Collegiate Institute, h 329 Metcalfe

Joly Damase, lab, h 250 Water  
 " Miss Emelie J, mnfr 362 Division  
 " Felix, carriage mkr 366 Division, h 362 same  
 " Ferrier, clk J H Primeau, h 357 Division  
 " Jean Bte, 1 159 Water  
 " Joseph, plstr, 1 285 Clarence  
 " L Octave, flour and feed 61 Duke, b 209 Bridge  
 " Napoleon, mill hand Bronsons & Weston, h 285 Clarence

Joncas Theophile, messngr, h 83 Waller

Jones Alfred G, foreman Alex Fleck, jr, b 14 Kent  
 " Alfred H, 1 252 Stewart

**Jones Andrew W, Agent Capital** Freight Line and Boat Builder, n e corner Mosgrove and East Canal Basin, 1 312 Rideau  
 " Arthur O, mech foreman W W press house, b 291 Sparks

P. STEWART PAINTS and OILS 236-238 SPARKS ST.

**W. A. CURRIE**

I am the man you are after for  
 Painting and Decorating.  
 183 BANK ST. - Telephone 1203

**THE SUN LIFE** Policies are **WORLD-WIDE** as to Residence and Travel  
 JOHN R. REID, Manager,  
 M. H. McWILLIAMS, Cashier, } Eastern Ontario.

308 JON OTTAWA CITY DIRECTORY. JOY

**F. X. MARTIN** \* GENERAL DRY GOODS, 110 MAIN STREET, HULL.

- Jones Charles J. Chief Clerk**  
 Governor General's Office, 1 160  
 Cooper
- " Christina (wid Reuben), h 245 1/2 Gloucester
  - " Daniel, lab, h 143 Preston
  - " Miss Draxy, drsmkr, 1 252 Stewart
  - " D Morgan, bkpr Jacob Erratt, 1 312 Rideau
  - " Miss Edith, tchr Harmon Home and Day School, 1 189 Maclaren
  - " Edward D, clk E Ruddick, 1 2 Victoria av
  - " Ernest, 1 96 Duke
  - " E A Downey, clk dead letter br, P O Dept, b 45 Slater
  - " Frederick, genl agt Great West Life Assce Co 106 Sparks, h 385 Slater
  - " Frederick L, journalist, h 354 Elgin
  - " Miss Gertrude, mnr Mrs S A Agret, 1 54 Bell
  - " Hannah (wid Edward P), h 182 Cambridge
  - " Henry, mach Pritchard & Andrews, h 252 Stewart
  - " Howard L, bksmith J M McAdam, 1 83 Le Breton
  - " Miss Ida, nurse, 1 2 Victoria av
  - " John, h 15 Charles
  - " John, coachman 141 Rideau
  - " John, mill hand, h 49 Maria
  - " John, watchman C A Ry, h 2 Victoria av
  - " John C, messr H of C, b 212 Gloucester
  - " Joseph H, mus tchr 303 Lisgar, 1 same
  - " J Harry, appr C A Ry, 1 354 Elgin
  - " Lizzie, waitress Grand Union
  - " Louis K, clk Dept Rys and Canals, h 217 Somerset
  - " Miss Margaret, furrier R J Devlin b 451 Sussex
  - " Mary J, dom 364 Cooper
  - " Ralph, civ eng Dept Interior, h 402 Somerset
  - " R Montgomery, granite cutter, 1 312 Rideau
  - " Samuel D, clk, 1 120 Queen
  - " Thomas, messr Ontario Bank, h 98 Stewart
  - " Capt Thomas J, clk Andrew W Jones, h 312 Rideau
  - " Wm, lab Alex Fleck, jr, h 54 Bell
  - " Wm A, clk money order br P O Dept, h 193 Florence
  - " Wm D, messr, 1 252 Stewart
  - " Wm D, prtr Ptg Bureau, h 303 Lisgar
  - " Wm J, asst commr Inland Revenue, b 336 Metcalfe
  - " Wm M, steamboat captain, h 96 Duke
- Jonsson Miss Clara, clk Edmund Miles, 1 348 Gloucester
- Jordan Ann (wid Robert C), fcy goods, 264 Rideau, h same
- " Miss Annie, folder, 1 105 Cathcart

- Jordan**
- " Miss Caroline, drsmkr C Ross & Co, 1 22 Theodore
  - " Frank, lab, h 605 1/2 Russell av
  - " James, pntr, 1 105 Cathcart
  - " John, lab, h r 285 Nicholas
  - " J Wolfred, clk archs br Dept Public Works, h 468 Rideau
  - " Josiah, pntr, h 35 Division
  - " Miss Margaret, drsmkr C Ross & Co, 1 22 Theodore
  - " Mary (wid John), h 22 Theodore
  - " Robert C, carp Frazer & Hamilton, b 12 Adelaide
  - " Sarah (wid James), h 105 Cathcart
  - " Wm D, clk, 1 264 Rideau
- Jorgenson Jorgen, thr Two Macs, b 191 Gloucester
- " Jorgen R, wood turner D O'Connor, h 54 Somerset
- Josling Lizzie, dom 46 Lyon
- Joubarne Alphonse, carp, h 457 St Patrick
- " Alphonse jr, prtr Ptg Bureau, 1 457 St Patrick
  - " Honore, thr, 1 457 St Patrick
  - " Miss Olivine, drsmkr, 1 457 St Patrick
  - " Omer, barber, 457 St Patrick
- Joubinville see Jubinville
- Journal Printing Co (Ltd), P D**  
 Ross President and Managing Director, N Charles Sparks Secretary-Treasurer, Publishers The Evening Journal and Ottawa Semi-Weekly Journal, 34 Elgin
- Journeau Elzear, shoemkr E Langevin and barber 196 St Patrick, h same
- Journeaux Elizabeth (wid Philip), 1 332 Waverley
- " Frederick M, city editor The Citizen, h 332 Waverley
- Joyce Amelia A (wid John L), gro and post mistress 437 Bank, h 368 Ann
- " A, opr G N W Tel Co, 1 547 Lisgar
  - " Bridget (wid Patrick), 1 372 King
  - " Miss Charlotte, mnr, 1 547 Lisgar
  - " Della, dom, 404 Albert
  - " Edward F, picture framer 375 Dalhousie, h same
  - " Elizabeth M (wid Thomas), h 73 Albert
  - " Miss Ethel L, clk Mrs A A Joyce, 1 437 Bank
  - " Miss Francis, stenogr, 1 368 Ann
  - " Frederick, wood glr, 1 375 Lisgar
  - " George, mach C A Ry, 1 437 Bank
  - " George W, 1 368 Ann
  - " John, h 77 Heney
  - " John, steamftr, h 372 King
  - " Luke, sexton, h 547 Lisgar
  - " Miss Mary G, tchr Girls' Model School, 1 73 Albert
  - " Mary L, dom, 234 O'Connor
  - " Patrick W, sess messr H of C, h 375 Lisgar

**BRYSON, GRAHAM & CO.** FURNITURE & HOUSE FURNISHINGS

# **CIRCULARS** Addressed, Folded and Mailed

## **LISTS OF NAMES FURNISHED**

We will send Circulars, Catalogues, Price Lists, or any kind of advertising matter to any Profession, Business or Trade in the civilized world.  
Addresses furnished, **30 cts. per Hundred.**



*Perfect System.  
Best Facilities.  
Lowest Rates.*

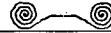

*Circulars and Catalogues  
. Printed. .  
Envelopes and Stamps  
. Supplied. .*

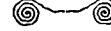
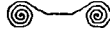

**Address: THE MIGHT DIRECTORY CO., OF TORONTO (Ltd.)**

*11. 13 & 15 ADELAIDE ST. EAST, TORONTO, ONT.*

THE RISING SUN   
 OF CANADIAN PIANO

TRADE IS THE

“MATCHLESS” KARN

WITH ITS MAGNIFICENT CASES, UNEQUALLED FINISH  
AND MARVELOUS MUSICAL QUALITIES. IT IS THE  
PIANO OF THE PRESENT AND THE FUTURE.

WAREROOMS - - 52 BANK STREET.

R. F. LANGFORD,  
*Manager.*

**Joyce**  
 " Miss Sarah E, 1 73 Albert  
 " Thomas, coll, 1 375 Dalhousie  
 Joyner Walter L, clk A A Fournier & Co, res Billing's Bridge  
 Joynt James D, clk H N Bate & Sons, h 346 Chapel  
 Jubarne see Joubarne  
 Jubet Charles H, student C G Stackhouse, 1 226 O'Connor  
 Jubinville Cyrille, driver Carling B & M Co, h 230 Murray  
 " Gregoire, mason, h 152 Botelier  
 " Gregoire jr, carter, h 152 Botelier  
 " Napoleon, driver, h 243 Bolton  
 " Roderic, groom Joseph Landreville, h r 401 Sparks  
 " Wilfrid, mason, 1 142 St Andrew  
 Judge Annie, dom, 126 Stanley av  
 " Jane (wid John), bdg hse, 83 O'Connor  
 Julien Adelard lab, b 296 Cathcart  
 " Albert S, slsmn Leblanc & Lemay, h 262 Church  
 " Alonzo, messr David Lee, 1 214 Dalhousie  
 " Alphonse, undertkr 263 Dalhousie, h same  
 " Gilbert, stmfr N Landry, h 95 George  
 " John, wks Govt Bldgs, b 227 Maria  
 " Napoleon, lab, 1 296 Cathcart  
 " Theophile, pntr, h r 298 St Patrick  
 Juneau Adelard, driver, 1 224 St Patrick  
 " Eugene, proofreader Ptg Bureau, 1 40 King  
 " Miss Exilda, 1 224 St Patrick  
 " F X, thr 232 Dalhousie, h same  
 " Marie (wid Gaudias), 1 224 St Patrick  
 " Patrice, bdg hse, 224 St Patrick  
 " Pierre A, prtr Ptg Bureau, h 40 King

**Juniorate of the Oblate Fathers**  
 Rev M E Harnois OMI Superior,  
 w s Cumberland, bet Theodore  
 and Osgoode

## K

Kahala J, clk Ry M S, b Brunswick Hotel  
 Kalbfleisch W H, clk Bryson, Graham & Co, rms 291 Queen  
 Kalff Reinhold, coachman, 80 Sussex  
 Kane see also Cain and Keane  
 " Miss Annie, 1 30 Botelier  
 " Edward, fireman C A Ry, 1 381 Nicholas  
 " Miss Elizabeth, folder Free Press, 1 30 Botelier  
 " James, blksmith, 1 30 Botelier  
 " James, carter, h 212 Nicholas  
 " James R, clk Joseph Boyden & Son, 1 212 Nicholas  
 " John (Dubreuil & Kane), h 130 Nicholas

**Kane**  
 " John, h 30 Botelier  
 " John, fireman C A Ry, 1 381 Nicholas  
 " John, micawkr, 1 238 Nicholas  
 " Margaret (wid Thomas), h 381 Nicholas  
 " Miss Marjorie, 1 212 Nicholas  
 " Mary A (wid Patrick), h 238 Nicholas  
 " Patrick, foreman, h 118 Murray  
 " Robert, prtr Free Press, 1 381 Nicholas  
 " Miss Rose Ann, drsmkr, 1 212 Nicholas  
 " Thomas F, eng C A Ry, 1 381 Nicholas  
 " Wm, lab, 1 381 Nicholas  
 " Wm J, prtr Ptg Bureau, 1 118 Murray

**Karn D W & Co. R F Langford**  
 Manager Pianos and Organs, 32 Bank (See adv opposite)  
 Kaur Joseph, porter, h 69 Baird  
 Kauvaiski John, lab, h 163 Redpath  
 Kavanagh Annie, dom, 17 Gloucester  
 " Bros (Michael Kavanagh), gros 81-83 Sparks  
 " Rev C, prof University of Ottawa  
 " Miss Ellen, 1 70 Gloucester  
 " Francis (Kavanagh & McKenzie), 1 70 Gloucester  
 " James, clk The Citizen, res Ottawa East  
 " James, thr J G Lyon, h 16 Angleset sq  
 " John P, opr, 1 344 Maria  
 " Joseph, gro 336 Wellington, h 330 Cooper  
 " Mary, dom, 160 Bay  
 " Mary A (wid Michael), h 181 Metcalfe  
 " Michael, (Kavanagh Bros), h 200 Lisgar  
 " Michael, lab, h 344 Maria  
 " Nelly, dom, 353 Madalen  
 " Patrick, lab, h 144 Besserer  
 " Thomas, tmstr H N Bate & Sons, res Ottawa East  
 " Timothy, h 70 Gloucester  
 " Timothy A, clk, 1 70 Gloucester

**Kavanagh & McKenzie (Francis**  
 Kavanagh, Peter McKenzie),  
 Commission Merchants, 162 Canal w  
 Kay see Caye  
 Kealey see also Keeley and Kiely  
 " Bernard A, clk J R McNeil, 1 203 Bay  
 " Bertha (wid Patrick), h 203 Bay  
 " James clk despatcher's office CPR, 1 203 Bay  
 " James, millwright, h 21 Sherwood  
 " John, storekr W W P H, h 583 Wellington  
 " Miss Margaret M, clk, 1 203 Bay  
 " Miss Tassie, clk, 1 203 Bay

**HOME LIFE ASSOCIATION**  
 HON. R. HARCOURT, President.  
 A. J. PATTISON, Manager.  
 AUTHORIZED GUARANTEE \$100,000.  
**W. F. WADDELL,**  
 152 BANK ST.  
 Assn. Secy.

**C. B. TAGGART & SON**

**Brokers, Houses for Sale and to Let**  
 RENTS COLLECTED. Phone 793  
 Cor. BANK and WELLINGTON STS.

**DAVID MANCHESTER** | FULL LINE of GENTS' 440-444 WELLINGTON ST. and 443-447 SPARKS ST. - FURNISHINGS -

**Kealy Miss Bella, Librarian**  
Carleton County Law Library,  
County Court House, 1 267 Nich-  
holas  
" Henry, lab, 1 107 Cathcart  
" John E, clk Kennedy & Co, 1 179  
Church  
" Mary (wid Thomas J), h 267 Nich-  
holas  
" Miss Mary E, bkpr Thomas Lig-  
get, 1 267 Nicholas  
" Michael, cabman, 107 Cathcart  
" Michael jr, tlr P A Egleson, 1 107  
Cathcart  
" Patrick, blksmith, h 179 Church  
" Thomas, candymkr Francis Rog-  
ers, 1 179 Church  
" Thomas, clk M A Belanger, 1 267  
Nicholas  
" Thomas, cutter P A Egleson, 1 107  
Cathcart  
" Wm, lab Wm Mason & Sons  
Keane see also Cain and Kane  
" John, ins agt, b 309 Wellington  
" John, shipper H N Bate & Sons,  
h 100 College av  
Keaough see also Kehoe  
" Miss Elizabeth, clk, 1 333 St Pat-  
rick  
" Henry S, pntr T Keaough, 1 333 St  
Patrick  
" Thomas, pntr 21 York, h 333 St  
Patrick  
Kearney Annie, dom, 45-47 Clarence  
Edward, collarmkr S & H Bor-  
bridge, 1 66 Lewis  
" Lawrence, harnessmkr, h 570 Al-  
bert  
Kearns see also Cairns  
" Miss Annie, clk George Ashfield &  
Co, 1 274 Water  
" Miss Catherine, asst bkpr T Lind-  
say & Co, 1 41 Lyon  
" Charles, pntr Geo Howe, 1 41 Lyon  
" David, 1 612 Cumberland  
" James, contr 274 Water, h same  
" James C, mess Dept Indian Affairs,  
h 119 Wilbrod  
" John, lab, 1 107 Augusta  
" John C, messr Bank of Montreal,  
res same  
" Joseph, agt York Co Loan & Sav  
Co, and hdg hse 41 Lyon  
" Joseph, copyist postal stores br, P  
O Dept, 1 612 Cumberland  
" Miss Lizzie, clk T Lindsay & Co,  
1 41 Lyon  
" Mary (wid Peter), h 612 Cumber-  
land  
" Miss Mary, clk George Ashfield &  
Co, 1 274 Water  
" Miss Mary, clk Ptg Bureau, 1 119  
Wilbrod  
" Michael, 1 119 Wilbrod  
" Thomas C, comp Free Press, 1 119  
Wilbrod  
" Wm, clk Aud Genl's Office, h 234  
O'Connor

Keating Charles J, clk Privy Council  
Office, 1 173 Lisgar  
" James, btchr, 1 29½ Nicholas  
" John J, clk P Brankin, 1 29½ Nic-  
holas  
" Joseph, clk McIntyre & Powell, 1  
29½ Nicholas  
" Sarah (wid James), drsmkr, h 29½  
Nicholas  
Keays see also Keyes  
" Frederick W E, clk R A McCor-  
mick, 1 280 Nelson  
" James A, clk Dept Secy of State, b  
115 O'Connor  
" John, pntr, h 161 Sussex  
" John jr, 1 161 Sussex  
" Mary (wid Archibald), h 280 Nelson  
Kee Miss Margaret, tchr Colligny  
Ladies' College, 1 same  
Keefe see O'Keefe  
Keefer Grace (wid Augustus), h 15 Met-  
calfe sq  
Keegan Patrick, brklayer, h 263 Bess-  
erer  
Keele Miss Mary, 1 14 Kent  
Keeley see also Kealey and Kiely  
" David H, acct supt Telegraphs Ser-  
Dept Pub Wks, h 292 Gilmour  
" Lizzie, dom, 556 Maria  
" Robert, clk supt tel office Dept  
Pub Wks, res Billing's Bridge  
Keeling Samuel A, trav Union Brew-  
ery, h 209 Slater  
Keenahan Wm J, clk J Bambrick, h 30  
Cumberland  
Keenan Campbell B, student, 1 152 Ne-  
pean  
" Daniel, tmstr, h 146 Turner  
" David D, h 152 Nepean  
" Douglas, student, 1 152 Nepean  
" John, prtr United Canada, 1 146  
Turner  
" Miss Kate, 1 146 Turner  
Keenehan Bernard, mill hd, 1 582 Con-  
cession  
" Ellen (wid Patrick), 1 582 Conces-  
sion  
" John clk G N W Tel Co, 1 582 Con-  
cession  
" Wm J, clk J Bambrick, b 30 Cum-  
berland  
Kehoe see also Keaough  
" Charles, flour and feed 13 Nicholas,  
b 363 Cumberland  
" Miss Ellen, 1 530 Bank  
**Kehoe Francis, Bookseller, News-  
dealer and Picture Framer, 142  
Rideau, 1 55 Church**  
" John, flour merchant, h 115 York  
" Joseph, stone cutter, h 51 Church  
" Lawrence, bkpr Slattery & Ter-  
rance, 1 55 Church  
" Louis J, student Bradley & Wyld,  
1 75 Nicholas  
" Miss Margaret, drsmkr Miss E No-  
lan, 1 545 St Patrick  
" Miss Mary B, 1 115 York  
" Miss Minnie, florist Charles Scrim,  
1 530 Bank



# Ottawa Powder Co. Ltd. | Blasting Supplies

Central Office, 20 Central Chambers, 46 ELGIN ST., OTTAWA.

KEH

OTTAWA CITY DIRECTORY.

KEN

311

**Kehee**

- " Peter, packer postal stores br, P O Dept, 1 530 Bank
- " Peter, storeman H H Brennan & Co, 1 125 Nicholas
- " Rose A (wid Matthew), h 530 Bank
- " Thomas, blksmith, h 55 Church
- " Thomas C, packer postal stores br, P O Dept, b 236 Sussex
- " Wm, florist, 1 530 Bank
- " Wm, gov of Co Gaol, h 75 Nicholas
- " Wm S, florist Charles Scrim, 1 530 Bank

Kehuler Kerr, violin tchr Sacred Heart Convent, 1 63 Metcalfe

Keiffle see Kieff

Kelley see Kealey, Keeley and Kiely

Keir see also Carr and Kerr

" Robert W, prtr Ptg Bureau, res Hintonburg

" Tiberius W, clk mail br, Dept Pub Wks, h 3 LeBreton

**Keith John (Keith & McLaurin)**, Principal Ottawa Business College, h 8 Elm

" Mary (wid David), 1 8 Elm

**Keith & McLaurin (John Keith & George McLaurin)**, Proprietor Ottawa Business College 152 Bank, (See embossed line back cover)

Kelley see also Kelly

" John, bkpr Alex Fleck jr, res Billing's Bridge

" Margaret (wid Thomas), gro 19 Eccles, h same

" Miss Mary, drsmkr, 1 266 Maria

" Sarah (wid Thomas), 1 303 Rochester

Kellogg Lucie, drsmkr, b 41 Alexander Kells Frederick A, slsmn James Pratt & Sons, 1 179 Cambridge

" Thomas, carp, h 179 Cambridge

Kelly see also Kelley

" Anastasia (wid David), h 431 Cumberland

" Andrew, clk h 225 Macdougall

" Andrew J, tinsmith Butterworth & Co, 1 35 York

" Bartholomew W, teas 677 Wellington, h same

" Bernard, brklyr, 1 138 Division

" Bridget (wid John), h 58 Stewart

" Catherine (wid Michael), 1 15 Eccles

" Catherine, dom, 43 Water

" Charles, cabman 224 Ann, h same

" David, book bndr, h 551 Rideau

" David, eng CPR, h 193 Concession

" Edward J, driver Kennedy & Co, h 15 Eccles

" Edward W, trav John M Garland, 1 282 Albert

" George, driver, b 43-45 Queen

" George, gateman CPR, res Mechanicsville

" James (Kelly & McCormick), h 509 Ann

" James, lab, h 186 Cathcart

" James, porter GTR, 1 338 Dalhousie

**Kelly**

" James E, tel opr, 1 46 Lorne

" James H, baggageman CPR, h 520 Maria

" James H, civ ser, h 212 Macdougall

" Joseph, stone mason, h 295 King

" Maggie, dom 584 Maria

" Margaret (wid James P), b 92 Arthur

" Margaret, dom 192 Daly av

" Mary (wid James), 1 122 Stewart

" Miss Mary, 1 266 Maria

" Miss Mary, student, 1 52 Baird

" Mary A (wid Daniel), 1 287 Besserer

" Mary E, clk Bryson, Graham & Co, b 76 O'Connor

" Michael, lab, h 380½ St Patrick

" Michael, lab, h 287 Water

" Michael J, prtr, h 362 Lyon

" Patrick, millwright J R Booth, h 46 Lorne av

" Patrick S, stone cutter, 1 9 Eccles

" Richard N, clk H F MacCarthy, 1 276 Albert

" Thomas, stoves and tinware 14 By Ward, Mkt sq, h 338 Dalhousie

" Wm, stone cutter, h 173 Bank

" Wm H, linotypist Ptg Bureau, h 435 Lisgar

**Kelly & McCormick, Plumbers**, Kelly, Samuel McCormick, jr, Plumbers, Steam and Gas Fitters 509 Ann

Kemp Alfred E, clk 1 and t br, Dept Indian Affairs, res Skead's Mills

" Alfred R, photo prtr Wm Charron, b 80 Queen w

" Elijah, rms 436 Maria

Kempff Charlotte (wid Canute), h n s Queen, 1 w Lyon

Kempson George F, waiter Russell House, b 437 Lisgar

Kimpton see Kimpton

Kendal Wm H, caretaker, h 417 Maria

Kendall Albert, mach C A Ry, res Ottawa East

" Benjamin, news agt C A Ry, res Ottawa East

" Charles, fireman C A Ry, res Ottawa East

" Henry, lab C A Ry, res Ottawa East

" James A, filer W C Edwards & Co, h 76 Cumberland

" Nicholas F, clk Bank of Montreal, rms 240 Maria

" Wm, filer W C Edwards & Co, h 75 Sussex

" Wm, mach, b 161 Sussex

" Wm T, druggist Shillington & Co, rms 109 Gloucester

Kendry Hugh, tmstr, h 554 Ann

Kenly Annie (wid Robert), h 187 Slater

Kenna, see also McKenna

" Miss Agnes, drsmkr J H Doherty, res Hintonburg

" Peter, lab Wm Mason & Sons

Kennedy Miss Addie, 1 145 Bay

" Ann (wid Patrick), 1 104 Nicholas

**PERLSON MANUFACTURING CO., Ottawa, Ont.**  
WEAR Hercules Brand—Shirts, Overalls, Wrappers and Blouses—WHITEWEAR.

**W. A. CURRIE**

**Practical Painter, Decorator and Paper Hanger.**

183 BANK ST. Telephone 1203

The Policies of the **SUN LIFE** are absolutely Unconditional. **JOHN R. REID,** Mgr., Eastern Ontario, **M. H. McWILLIAMS,** Cashier.

**F. X. MARTIN** \* **GENTS' FURNISHINGS and READY-MADE CLOTHING.**  
 110 MAIN STREET, HULL.

**Kennedy**  
 " Miss Catherine, dressmkr, 1 126 Nicholas  
 " Daniel, millwright, h 178 Margaret  
 " David B, agt London Life Ins Co, 1 110 Bay  
 " Donald, lab, 1 8 Thornton  
 " Edward J (Kennedy & Co), res Maniwaki, PQ  
 " Mrs Elizabeth, 1 66 Rochester  
 " Elizabeth, cook Colligny Ladies' College  
 " Elizabeth, dom 96 Gloucester  
 " Henry, contr, h 145 Bay  
 " James, btchr Slattery & Terrance, h 184 Clarence  
 " James, clk W Moerer  
 " James, lab, b 1 Cathcart sq  
 " James, livery 168 O'Connor, h same  
 " Jane (wid Andrew), h 127 Pine  
 " Miss Jennie, clk L H Nolin & Co, 1 183 Margaret  
 " Miss Jett, 1 183 Margaret  
 " John, driver Victoria Brewery, h 427 Nepean  
 " John, lab, h 669 1/2 Maclaren  
 " John A (S B & J A Kennedy), 1 224 Gloucester  
 " Joseph, btchr, 1 184 Clarence  
 " Joseph, clk John Murphy & Co, b 403 Rideau  
 " Joseph, mach CPR, h 42 Division  
 " Margaret (wid Cornelius), h 184 Clarence  
 " Margaret (wid Patrick), h 183 Margaret  
 " Mary, dom 460 Wilbrod  
 " Miss Mary, mus tchr, 1 5 Arthur  
 " Miss Mary, head drsmkr L H Nolin & Co, 1 183 Margaret  
 " Miss Mary J, 1 403 Rideau  
 " Patrick, bldr 61 O'Connor, h same  
 " Richard J, clk, 1 403 Rideau  
 " Robert (B & T Kennedy), h 512 Wellington  
 " Robert, tmstr Bronsons & Weston, 1 127 Pine  
**Kennedy Robert A, Physician,**  
 Office and Residence 82 Daly av  
 " Robert W, carp, 1 603 Rideau  
 " R & T (Robert and Thomas), hotel 542-544 Wellington  
 " Samuel B (S B & J A Kennedy), h 424 Ann  
 " S F & J A (Samuel B and John A), 108 424 Ann  
 " Thomas (R & T Kennedy), h 542 Wellington  
 " Thomas, car repr CPR, h 56 Percy  
 " Thomas, culler Capital Planing Mill Co, h 153 Division  
 " Thomas, lab, 1 8 Thornton  
 " Thomas W, eng, h 8 Thornton  
 " Wellington, driver A Huckles & Co, res Hintonburg  
 " Wm, h 73 Lloyd  
 " Wm, car repr, h 104 Preston  
 " Wm, gdnr, h 403 Rideau  
 " Wm, lab, h 163 Preston  
 " Wm, lab, b 114 Sherwood  
 " Wm J (Kennedy & Co), h 101 Victoria

**Kennedy & Co (Edward J and Wm J Kennedy),** Groceries, Provisions and Wines and Liquors 261 Wellington and 56 Kent  
 Kennelly Margaret, dom 154 Daly av  
 Kenny Bros (Thomas W and Robert H), tailors 84 Sparks  
 " Frederick, student, 1 200 Concession  
 " Henry I, clk Ry M S, b 122 Sparks  
 " James, driver J R Baxter, 1 890 Wellington  
 " Richard, student, 1 200 Concession  
 " Robert, blksmith, h 153 Cedar  
 " Robert, student, 1 200 Concession  
 " Robert H (Kenny Bros), h n s Mutchmor, 2 e of Bank  
 " Thomas (Cascades Mica Co), agt estate of James Maclaren, h 200 Concession  
 " Thomas, lumber, h 200 Concession  
 " Thomas H, lab, h 32 Centre  
 " Thomas W (Kenny Bros), h 315 Besserer  
 Kent Miss Ethel, 1 387 Gloucester  
 " George H, plate printer, h 387 Gloucester  
 " Joseph, clk Ottawa River Works Co, h 394 Nepean  
 " Silas B, clk bounty br Dept Marine and Fisheries, h 140 Gloucester  
 " Thomas F, supt, h 207 Division  
 " Walter, bell boy Grand Union  
 " Wm H, 1 387 Gloucester  
 Keogan Kate, dom 255 Cooper  
 Keogh, see Keaough, Keough and Kehoe  
 Keon Mary, dom 367 Besserer  
 Keough, see also Keaough and Kehoe  
 " John J, brakeman, b 32 York  
 Kerr, see also Carr and Keir  
 " Miss Agnes E, h 165 MacKay  
 " Andrew, lab, h 373 Division  
 " Andrew, school tchr, 1 163 MacKay  
 " Miss Annie E, tchr George st School, 1 334 Besserer  
 " Dawson, bkpr H H Brennan & Co, h 234 Besserer  
 " Hubert, 1 54 Besserer  
 " James, foreman wireman O E Co, b 166 Cambridge  
 " Jane (wid Wm), 1 54 Besserer  
 " John, clk McKinley & Northwood, h 318 Gilmour  
 " John B, carp, h 68 Louisa  
 " Thomas, helper Ottawa Gas Co, h 446 Clarence  
 " Wm, steamfitter McKinley & Northwood, h 175 Water  
 " Wm F, clk CPR Tel Co, 1 334 Besserer  
 " Wm H, slsman John M Garland, 1 31 Louisa  
 " Wm M, general store 31 Louisa, h same  
 Kerrigan David, lab Wm Mason & Sons  
 " John, plmbr 434 Maria, h same  
 " Mary, dom 383 O'Connor  
 " Miss Maude, clk E Miles, 1 434 Maria

**BRYSON, GRAHAM & CO. | MEN'S SUITS. BOYS' SUITS**

# BUSH, BONBRIGHT & CO.

HEINTZMAN & CO. PIANOS have always been awarded first premiums where ever exhibited. For Sale at 158 SPARKS STREET

KER

OTTAWA CITY DIRECTORY.

KIN

313

Kershaw Mrs Mary, h 336 Maclaren  
Ketchum H, let car P O, 1 Third av  
Ketchum Henry G, mail clk, h 567 Albert  
" W Q, clk acct br, P O Dept, Janeville

## KETTLE ISLAND PARK

Two Miles down the Beautiful Ottawa River.

Temperance Hotel on the grounds. Meals served in any style. Charges Moderate. Steamer between Rockcliffe and the Island every half-hour, making close connection with Electric Cars. Tickets for sale on all cars. Just the Place for Children to Enjoy the Open Air. FARE, 15 CENTS, including admission to the grounds.

E. G. LAVERDURE, LESSEE.

Keyes, see also Keays  
" Archibald, 1954 Bank  
" Miss Margaret, forewoman, 1 99 Bolton  
" Perley G, clk ord br Dept Interior, h 467 Rideau  
" Sheldon E, 1 467 Rideau  
Kezar George G, clk Privy Council office, 1 94 James  
" Gilbert G, clk Privy Council office, 1 94 James

## KIDD, BLANCHET & JONES

Geo. E. Kidd, C. A. Blanchet,  
B. Morton Jones.

### Barristers, Etc.

OFFICES: 9 ONTARIO CHAMBERS, 48 SPARKS ST.

Telephone 857.

Branch Office: Kemptville, Ontario.

Kidd George E (Kidd Blanchet & Jones),  
1 179 Lisgar  
" John F (Potter & Kidd), h 231 O'Connor  
" J F, prtr, b 99 York

## KIDD, WM. J., B.A.

### BARRISTER, SOLICITOR, NOTARY.

Supreme Court and Parliamentary Agent.  
OFFICE:

Masonic Chambers, 104 Sparks St., Ottawa, Can.  
RESIDENCE: 197 Gloucester St.

Kiddie John, coachman Governor-General, 1 Rideau Hall  
Kidney Miss Isabella, ironer Home Steam Laundry, 1 same  
" Susan (wid Wm), 1 29 Jane  
Kiefl Maximillian, baker: G W Shouldis, h 175 Arthur

Kiely, see also Kealey, Keeley and Keely  
" James C, lab, h 79 Cambridge  
" Michael, asst lock master, h 459 Nicholas  
" Wm, culler, h 92 Duke  
Kilby Mary A (wid Wm J), h 153 McTaggart  
" Thomas, lab, h 407 Clarence  
Kilduff Peter A, elevator cond, b 173 Bank  
Kilgallon John, clk pat br, Dept Agrl, b 370 Maria  
Kilgour Joseph, coll Massey-Harris Co (Ltd), b 272 Albert  
Killeen Alonzo, driver L Booth, 1 271 Bay  
" Bernard, btchr, 1 271 Bay  
" Cecilia (wid Michael), 1 457 Lisgar  
" Dennis, drover, 1 457 Lisgar  
" Elizabeth (wid James), h 271 Bay  
" Frank, lab Ottawa Gas Co, h 444 Concession  
" George, lab Ottawa Gas Co, h 338 St Patrick  
" James, wood wkr R Thackray, b 297 Queen  
" Joseph, dyer R Parker, 1 271 Bay  
" Martin, harness mkr 49 York, h same  
" Martin, lab, b 273 Bay  
" Miss Mary, music tchr, 1 605 Cooper  
" Stephen, clk, 1 338 St Patrick  
" Wm, driver R Parker, 1 271 Bay  
Kilmartin Maggie, dr smkr T Lindsay & Co, h 325 Gloucester  
" Margaret, dom 277 Cooper  
Kilpatrick James, bkpr Wm O'Lehrane, h 26 Spruce  
Kilt John G, ptrr Capital Siftings, h 481 Cumberland  
" Patrick, culler, h 36 Baird  
" Wm, builder 491 Stewart  
Kilvert F E, acting Commr of Customs, b The Russell  
Kimball Edward, lab, b 85 York  
Kimber Annie (wid John A), h 334 Rideau  
" Annie, dom 141 Rideau  
" R Edward, gentleman usher of the Black Rod, The Senate, res same  
Kimmins John, mill hand, h 28 Pamilla  
Kimpton Mrs Georgina, btchr 172 Rideau, h 274 same  
" Miss Georgina, clk Mrs Kimpton, 1 274 Rideau  
" James, clk Mrs G Kimpton, 1 274 Rideau  
" Thomas, btchr 129 Bank, h 274 Rideau  
Kincelley Thomas, lab, h 432 Nepcan  
King Arthur S (King Bros & Co), 1 82 Somerset  
" Bros & Co (Wm T and Arthur S King), mnfrs' agents, rms 51-52 Carleton Chambers, 74 Sparks

# HOMELIFE

Policies are WORLD WIDE as to Residence and Travel.  
Office, 152 BANK STREET.  
W. J. WADDLETT, Manager Eastern Ontario. (Assessment System)

## C. B. TAGGART & SON

AUCTIONEERS, VALUATORS, etc.  
Tel. 703. Cor. Bank & Wellington Sts.

# BUSH, BONBRIGHT & CO.

The HEINTZMAN & CO. PIANOS have no equal in **Tone, Touch and Durability**, which makes them the most popular instrument of the period.

**DAVID MANCHESTER** Our Own Ready-Made Clothing. 440-444 WELLINGTON ST. and 443-447 SPARKS ST.

314

KIN

OTTAWA CITY DIRECTORY.

KIR

**King, Charles, Real Estate, Insurance and Commission Broker, representing the following Insurance Companies: Phoenix Fire Insurance Co. of London, England, Caledonian of Edinburgh (Fire), London of England (Guarantee and Accidents), Montreal Plate Glass Co., 36 Sparks, residence, Ottawa Chambers.**

**King Edward, Insurance and General Ticket Agent, 27 Sparks, b 334 Wellington**

" Francis, bricklayer, 1 387 Rideau

**King Hon George E., Judge Supreme Court, h s w cor Metcalfe and Cooper**

" George F. baker, 1 82 Queen

" George W. mngr, Dom Mem and Photo Enlarging and Picture Framing Co, h 82 Queen

" G Wesley, pntr Wm Howe, 1 82 Queen

" Henry, cond CPR, h 386 Gloucester

" Horace, asst Mrs M A Turner, 1 183 Ann

" John, eng C A Ry, res Ottawa East

" John, pntr, 1 205 Slater

" John S, draughtsman mech br, Dept Pub Works, 1 131 O'Connor

" Joseph, tmstr J R Booth, res Hintonburg

" Miss Lena, drsmkr, 1 182 Ann

" Louis, cab driver, h 287 Division

" Louis, mill hand, h 14 Pamilla

" Miss Margaret, 1 387 Rideau

" Margaret (wid Patrick), h 387 Rideau

" Minnie, dom 196 O'Connor

" Norman H. porter M M Pyke, 1 376 Gloucester

" Robert J, eng C A Ry, h 419 McLeod

" Robert P, clk H of C, h 161 Augusta

" Miss Rosa, drsmkr Mrs K Palmer, 1 238 Maria

" Miss Sarah, 1 387 Rideau

" Walter C, com agt, 1 82 Somerset

" Wm, chief eng mech br, Public Works Dept, h 82 Somerset

" Wm, driver L St Amand, 1 386 Gloucester

" Wm, eng CPR, h 383 Gloucester

" Wm, lab, h 30 Redpath

" Wm, jr, driver, 1 182 Ann

" Wm F (King Bros & Co), 1 82 Somerset

" Wm F, civ ser, h 127 Gloucester

" Wm H, cond CPR, h 386 Gloucester

" Wm T, messr acct br, Queen's Printer's Office, h 182 Ann

Kingsbury Miss Agnes, drsmkr, 1 28 Victoria av

" Anthony, tmstr, h 56 Sophia

## Kingsbury

" Miss Elizabeth, ladies' tailor 54 Bank, 1 28 Victoria av

" George E, shipper, h 593 Wellington

" Horace, shipper, h 28 Victoria av

" Miss Martha, sls lady James Pratt & Sons, 1 28 Victoria av

Kingsford Wm, LL D, author, h 310 Chapel

Kingsland Annie (wid Norton), h 201 Nepean

" Herbert, clk Bryson, Graham & Co, 1 201 Nepean

" Walter P, measurer Bronsons & Weston, 1 201 Nepean

Kingsley Carrie, dom C L Beller

Kingsmill Mrs L A, clk Dept Agri, b Grand Union Hotel

Kingston Alfred G, clk acct br Dept Public Works, h 241 Nicholas

" Maria (wid Wm), 1 241 Nicholas

Kinsella John, contr 334 St Patrick, h same

" Mary (wid John), h 417 St Patrick

" Thomas P, gro and liquors 121-123 Cumberland, h same

Kinshler Sophia, dom 84 Argyle av

Kipp S, cash boy C Ross & Co, 1 246 Slater

" Victoria (wid Wm), h 246 Water

" Wilfred, dom 160 Bolton

" Wilfred, plumber 17-19 Duke, h same

" Wilfred J, mngr W Kipp, 1 17 Duke

" Wm, btchr Slattery & Terrance, 1 246 Water

" Wm, clk W Kipp, 1 17 Duke

Kirby Miss Bella, 1 194 Maria

**Kirby Bros (Halder S and Richmond H), Druggists 165 Bank and 737 Somerset**

" Chauncery T, ledger kpr, Quebec Bank, 1 194 Bank

" David, confr Walter Nixon, h 17 George Almond

" Miss Emma, 1 194 Maria

" George, tel opr, b 12 George

" Halder S (Kirby Bros), h 197 Slater

" Richmond H (Kirby Bros), h 737 Somerset

**Kirby Thomas H City Treasurer**

City Hall, h 194 Maria

" T Sidney, acct Can Granite Co, h 281 Maria

" Victor, culler Bronsons & Weston, 1 76 Cambridge

Kirk Charles, baker, h 365 MacKay

" Henry, 1 164 Creighton

" Herman, eng C A Ry, h 118 Charles

" Kate, dom 172 Stanley av

Kirkcaldie Miss Maggie, drsmkr, 37 Slater, h same

Kirkpatrick F, prtr Ptg Bureau, b 12 George

" George, prtr, b 12 George

" Thomas F S, clk reg br Dept Indian Affairs, res Britannia

Kirouette, see Quirouet

# BRYSON, GRAHAM & CO.

# SILKS AND DRESS GOODS

# Dynamite, Trioline | OTTAWA POWDER CO., Ltd.

20 CENTRAL CHAMBERS, OTTAWA.

KIR

OTTAWA CITY DIRECTORY.

LAB

315

Kirwan Philip T. clk reg br Sec State Dept, h 37 College av  
**Kissick** Wm J, let car P O, b 487 Cooper  
**Kitcheman** Edward, prtr, h 5 Elgin  
 " Herbert, let car, h 76 Third av  
**Kitts** Hannah, dom 485 Albert  
 " John B, sdir S & H Borbridge, h 67 Besserer  
 " Miss Lucy, 1 120 York  
 " Mary (wid James), 1 399 Rideau  
**Kleinke** Frederick, bkr F Martelock, b 177 Creighton  
**Klender** Charles, lab, h 199 Botelier  
**Klock Wm H, Physician, Office**  
 and Residence 189 O'Connor  
**Klotz** Jules, studt, 1 437 Albert  
 " Maxwell O, MD, 1 437 Albert  
 " Oscar, studt, 1 437 Albert  
 " Otto J, clk Dept Interior, h 437 Albert  
**Knauf** Henry, clerk dead letter br P O Dept, h 378 Rideau  
**Knight** Ellen, cook Bodega  
 " Francis E, clk stores br. Dept Militia and Defence, h 252 Theodore  
 " Thomas, mason, h 295 Albert  
**Knowles** Rev Robert E, 1 199 Rideau  
**Knox** Miss Alberta L, mlr Mrs E Graham, 1 287 Albert  
 " A Milton, shipper, h 215 Lyon  
 " Church, se cor Albert and Eigin  
 " Henry A, plmbr J R McLennan, b 249 Slater  
 " Miss Jane, 1 385 Rochester  
 " John A, clk, b 63 Queen w  
 " Robert G, clk Thomas Ligget, 1 287 Albert  
**Koch** Johann L, brewer Ottawa B & M Co, b 169 Broad  
**Koehler** Charles H, pntr P Stewart, b 264 Albert  
 " Wilhelm, mus tchr 113 Sparks, b 381 O'Connor  
**Koepsel** Emma, dom 30 James  
**Koffman** Arthur, lab, h 103 Cumberland  
 " Charles, lab, h 101 King  
**Kollesch** Gustave, lab, 1 r 199 Creighton  
 " Hanna (wid Frederick), h r 199 Creighton  
**Kootenay & Columbia Prospecting and Mining Co (Ltd), The** Geo P Brophy, President, Hector McKae, sec-treas, 58 Queen  
**Kranzusch** Emily, dom 256 Daly av  
**Krantzush** Albert, lab, h 152 Creighton  
 " Charles, tmstr F Martelock, h 152 Creighton  
**Kraufman** Herman, bricklayer, h 194 Stanley  
**Kreps** Wm H, clk Savings Bank br P O Dept, h 372 Gilmour  
**Kritch** August, motorman, 1 195 Creighton  
 " August, brklyr, h 623 Chapel  
 " August, lab, b 603 Russell av  
 " Charles, lab, h 26 Osgoode  
 " Charles, lab, h 609 Russell av  
 " Charles W, mach Robert Graham, 1 26 Osgoode

**Kritch**

" Ferdinand, lab, h 619 Chapel  
 " Franz, lab, h 599 Russell av  
 " Frederick, lab, 1 631 Chapel  
**Kurs** Joseph, porter P O, h 69 Baird  
**Kuska** Henry, lab, h 306 MacKay  
**Kyle** J Emerson, clk R J Kyle, 1 386 Ann  
 " Robert J, btchr 370 Ann, res 386 same  
 " Robert J jr, clk, 1 386 Ann  
**Kyte** Arthur, opr G N W Tel Co, b 209 Sparks

**L**

**La and Le. All Associations**

Companies, Firms, Etc Preceded by these words, will be found in the alphabetical order in which they would occur if without them  
**Labatt** John (London), T H Blackburn agent, bottlers, 140 Bank  
**Labbe** Charles, lab, h 19 Augusta  
 " Octave, mngr Saratoga House 435 Sussex, b same  
**Labelle** see also Le Bel  
 " Mrs Adelina, drsmkr 135 Clarence  
 " Miss Agnes, biscuit mkr W C Gibson & Son, 1 29 Clarence  
 " Alfred, clk Grand Central Hotel, 1 368 St Andrew  
 " Amedee (wid Venant), h 43 St Joseph  
 " Azeline, dom, 383 St Patrick  
 " Celestin, mason Pub Works Dept, h 68 St Andrew  
 " Charles, lab, h 35 Papineau  
 " Daniel, stonecutter, b 42 Clarence  
 " D'Autriel, eating hse 429 Sussex  
 " Elie, bkpr B C Rainsford, b 69 Victoria  
 " Mrs Elmire, candy 209 Dalhousie  
 " Eugene, news ed Le Canada, 1 43 St Joseph  
 " Eugene, pntr J B Duford, 1 10 McGee  
 " Miss Eugenie mlr Miss A McDonald, 1 316 St Andrew  
 " Evangeliste, motorman O E Ry, h 316 St Andrew  
 " Exeas, bartender, 1 316 St Andrew  
 " Miss Florisca, mlr, 1 10 McGee  
 " Hormisdas, mill hd, h 42 Martineau  
 " Jean Bte, 1 135 Clarence  
 " Joseph, lab, 1 178 Murray  
 " Joseph, tmstr D O'Connor, 1 178 Murray  
 " Joseph, trav Leblanc & Lemay, b 435 Sussex  
 " Joseph, yardman, 62 Murray  
 " Leon, sec hd gds, 43 William, h same  
 " Magloire, lab, h 37 Norman  
 " Oscar, mason Pub Wks Dept, b 239 Church  
 " Patrick, mason, h 135 Clarence

**PAINTING AND PAPERHANGING**  
**P. STEWART,**  
 236-238 Sparks St.

**W. A. CURRIE**

OUR EXHIBIT OF CHOICE AMERICAN WALL PAPERS CAN'T BE BEAT.

183 BANK ST. Telephone 1203

# The SUN Life

Is a  
Canadian  
Company.

Office, Russell House Block  
24 SPARKS ST.

316

LAB

OTTAWA CITY DIRECTORY.

LAC

MEN'S AND LADIES' FURS A SPECIALTY.  
110 MAIN STREET, HULL.

F. X. MARTIN \*

## Labelle

- " Paul, lab, h 209 Dalhousie
- " Paul jr, mill hd, h 308 Dalhousie
- " Miss Philistine, mlr, 1 10 McGee
- " Pierre, clk Pratt & West, h 43 McGee
- " Pierre, messr civ ser, h 10 McGee
- " Prescilla (wid Leon), h 29 Clarence
- " Urgele, pntr, 1 10 McGee
- " Venant, bkr, h 274 St Patrick
- " Victor, lab Can Granite Co, 1 89 George
- " Wilfrid, messr Exchequer Court, h 10 McGee
- " Wm B, lab, 1 37 Norman
- Laberge Alexandre, agt London Life, 1 307 Dalhousie
- " Miss Christine, smstrs, 1 307 Dalhousie
- " Francois, lab, h 280 St Patrick
- " Josephine (wid Pierre), h 307 Dalhousie
- " Lucius (Laberge & Co), h 7 Nicholas
- " Rosalie, dom 171 Murray
- " Theodore, tr G E Preston, h 180 Water
- " Miss Vitaline, 1 307 Dalhousie

## Laberge & Co (Lucius Laberge).

Proprietors, St Lawrence Hall  
Hndl, 7-11 Nicholas

Labonte Alphons, btchr J F Boyle, 1 30

Notre Dame

" Leon, bdg bse 33-35 Murray

" Louis, mill hd, b 217 Bridge

Laboucher Elie, lab, h 194 Chapel

Labreche Felix, blksmith 232 Rochester,

h 286 same

" Felix, lab, h 63 Balsam

" Honore, blksmith, 1 22 Martineau

" Henriette (wid Felix), 1 159 Water

" Jean Bte, gro 153 Church, h same

" Marie (wid Pierre), h 22 Martineau

Labrecque Clement, btchr, 1 38 Martineau

" Delima (wid Jean Bte), h 38 Martineau

" Napoleon, plmbr, 1 38 Martineau

Labrie Arthur, driver J R Booth, res

Hintonburg

" Didace, lineman, 1 57 Balsam

" Joseph, bottler C A Christin, h r 379

Wellington

" Thomas, lab, h 57 Balsam

Labrosse Benjamin, lab, h 282 Church

Lacasse Alphonsine, dom 86 Water

" Eugene, plmbr McKinley & North-

wood, 1 191 Friel

" Fabiola, dom 118 Victoria

" Jean, mill hd, b 217 Bridge

" Joseph, section foreman CPR, h 166

Division

" Louis T, clk surv br Dept In-

terior, h 225½ Rideau

" Utric, section foreman CPR, h 135

Lorne

Lacelle see also LaSalle

" Alexandre, lab, h 73 Broad

" Alexandre, lab, 1 117 Broad

" Andre, horse trainer, h 321 St An-

drew

## Lacelle

- " Arsene, lab, h 229 Water
- " Arthur, lab, 1 117 Broad
- " Cleophas, lab, 1 73 Broad
- " Edmond, motorman O E Ry, h 19 Church
- " Elie, shoemkr, h 31 Church
- " Emile, student, 1 73 Broad
- " Evariste, lather, h 34 St Andrew
- " Ferdinand, lather, h 27 Church
- " F X, lab May & Foster, h 1030 Con-
- cession
- " Jacques, lab, 1 69 Sherwood
- " Jean Bte, coll Bell Telephone Co,
- 1 27 Church
- " Jean Bte, lineman O E Co, 1 33 St
- Andrew
- " Jean Bte, livery 111 Queen, 1 same
- " Joseph, lab, 1 73 Broad
- " Leon, lab, 1 73 Broad
- " Orson, lab, h 371 Dalhousie
- " Telephore, lab, 1 73 Broad
- Lacerte Alide, check clk Customs Dep',
- h 476 Rideau
- Lacey Miss Hattie E, clk inspr's br
- P O, 1 34 Nepean
- " Patrick J, gdmr, h 13 Ottawa
- Lachance Elie G, harnessmkr, 280 Dal-
- housie
- " Emma, dom, 349 Sussex
- " Jacques A, pressman Ptg Bureau,
- h 150 Dalhousie
- " Jean, section hd C P R, h n s Well-
- ington, 1 w CPR crossing
- " Joseph, btchr N Lachance, 1 295
- Water
- " Julien, stone cutter, h 196 Botelier
- " Miss Lydia, baker W C Gibson &
- Son, 1 132 Margaret
- " Napoleon, btchr 9 Old Ward Mkt,
- h 295 Water
- " Ovila, fireman No 3, h 96 Nic-
- holas
- " Romeo, pntr Ottawa Car Co, 1 302
- Bay
- Lachapelle Antoine, 1 81 St Andrew
- " Benjamin, janitor Bell Telephone
- Co, 1 453 St Patrick
- " Edouard, lab, h 69 St Andrew
- " Edouard jr, lineman Bell Telephone
- Co, b 128 Percy
- " Miss Emma, thrs, b 195 Cathcart
- " Jean Bte, lab, b 19 Murray
- Lachine Miss Delia, drsmkr Miss E No-
- lan, 1 39 Church
- Lackey Alexander, baker Walter Nix-
- on, h 485 Lisgar
- " James, lab, h 77 College av
- " James jr, carp, 1 77 College av
- " Miss Jane A, tchr Central School
- East, 1 77 College av
- " Patrick, carp, 1 77 College av
- Lacombe see also Lecompte
- " Adeline (wid Jean Bte), h 118
- Church
- " Ferinand, plmbr, h 212 Turner
- " Joseph, lab, 1 118 Church
- Lacoste see also Lacasse
- " Edouard, lab, h 84 LeBreton

**BRYSON, GRAHAM & CO.**

**Sheetings and  
Table Linens.**

# BUSH, BONBRIGHT & CO.

We are **SOLE AGENTS** for the  
New Williams and New Raymond  
**SEWING MACHINES**

LAC

OTTAWA CITY DIRECTORY.

LAF

317

## Lacoste

" Gustave, marble cutter R Brown, 1 45 Murray  
 " Rev H. OMI, DD, professor University of Ottawa  
 " Jean, tmstr, b 217 Bridge  
 " Jean Bte, mill hd, h 216 St Andrew  
 " Napoleon, lab, h 45 Murray  
 " Samuel, lab, h 320 Cathcart  
**Lacourse** Alexandre, uphol, 1 37 Church  
 " Ferdinand, lab Pub Wks Dept, h 37 Church  
 " Isidore, raftsmn, 1 37 Church  
**Lacolsetiere** see Crochetiere and Croisetiere  
**Lacroix** Adelard, foreman, h 89 Murray  
 " Charles, prtr Ptg Bureau, h 278 Bolton  
 " Cyrille, mill hd, b 186 Middle  
 " Emelie (wid Jean Bte), 1 107 Nelson  
 " Eustache, lab, h 396 St Andrew  
 " Eustache, lab, h 636 St Patrick  
 " Eustache jr, lab, 1 396 St Andrew  
 " Eustache jr, lab, 1 636 St Patrick  
 " Frederic, cabtmkr J Lacroix, h 36 Clarence  
 " Henriette, dom, 368 Clarence  
 " Jean Bte, pntr Gauthier & Bros, h 371 St Patrick  
 " Jean Bte jr, pntr, 1 371 St Patrick  
 " Joseph, furniture 88 Clarence, h same  
 " Joseph, lab, 1 396 St Andrew  
 " Joseph, plstr, 1 371 St Patrick  
 " Joseph, tinsmith McKinley & Northwood, h 14 St Joseph  
 " Louis, mill hd, h 318 Cathcart  
**Laderoute** Harriet, dom, 513 Besserer  
**Ladouceur** Abraham, mill hd, h 2 r 124 Middle  
 " Alexandre, lab, 1 311 Preston  
 " Alphonse, baker, 1 100 Ellen  
 " Alphonse, lab, 1 100 Ellen  
 " Camille, tmstr, h 361 Division  
 " Miss Clara, coatmkr, 1 100 Ellen  
 " David, messr Pub Wks Dept, res Hintonburg  
 " Edouard, pntr Pub Wks Dept, h 207 Rideau  
 " Emilienne (wid Edouard), h 100 Ellen  
 " Mrs Eugenie, mlnr, 207 Rideau  
 " Fanny, charwoman, 1 235 Bay  
 " Miss Helen, mlnr Miss A McDonald, 1 94 Wilbrod  
 " Henri, lab, h 507 Rochester  
 " Jean Bte, lab, h 60 Balsam  
 " Jean Bte jr, lab, h 136 Balsam  
 " Jeremie, mill hd, b 140 Middle  
 " Miss Lavinia, trsr, 1 311 Preston  
 " Louis, tmstr J R Booth, res Mechanicsville  
 " Moise, lab, h 300 Preston  
 " Noel, cab driver, h 578 St Patrick  
 " Theodule, cab owner, 181 St Andrew  
 " Theophile, carp, h 201 Margaret  
 " Toussaint, 1 954 Bank  
 " Toussaint jr, lab, h 53 Balsam  
 " Urgele, brklyr, h 39 Duke

## Ladouceur

" Wm, lab, h 311 Preston  
 " Wm jr, lab, 1 300 Preston  
 " Zolique, cab owner, 580 St Patrick  
**Ladurantaye** see de la Durantaye  
**Lady Stanley Institute** (for Trained Nurses), Miss G W Moore Lady Supt, n e cor Rideau and Wurttemberg  
**Laferriere** see also Laperriere  
 " Rodolphe, ed Le Canada, res Hull  
**Lafferty** Wm M, clk C A R, 1 222 Ann  
**Lafamme** Edouard, bagmkr S & H Bridge, h 206 Botelier  
 " Elzear A, druggist 483 Sussex, h same  
 " E Hector, clk L H Nolin & Co, res Hull  
 " George, harnessmkr, 1 170 Bolton  
 " Honore, lab, 1 170 Bolton  
 " Magloire, h 50 Botelier  
 " Magloire jr, cabtmkr, h s s Matchmor 2 w of Adelaide  
 " Napoleon, carp, h 170 Bolton  
**Lafleche** Arthur, bartndr, 48 Clarence  
 " Eugene R, clk tech br, Dept Pub Works, h 45 St Andrew  
 " Rosalie, dom, 60 Metcalfe  
**Lafleur** see also Leffeur  
 " Miss Adeline, phone opr, b Y W C A  
 " Albert, bottler Daves & Co, h 32 Sherwood  
 " Alexandre, lab, h 152 Turner  
 " Andre, mill hd, 1128 Head  
 " Miss Colina, trsr T Hiscock, 1 187 Margaret  
 " Edmond, elevatorman Ptg Bureau, res Hull  
 " Eugene D, civ eng, eng br Dept Pub Works, h 179 Maclaren  
 " Jean Bte, foreman, h 128 Head  
 " Jean Bte, millwright, h 26 Leff  
 " Jean Bte, millwright, h 187 Margaret  
 " Jean Bte, prtr Ptg Bureau, h 257 Church  
 " Joseph, clerk, 1 368 Division  
 " Joseph, lab, h 92 Ellen  
 " Marie, dom 69 Vittoria  
 " Miss Maude, drsmkr, 1 187 Margaret  
 " Napoleon, tr 182 Rideau, h same  
 " Onesime (wid Ovide), h 259 Church  
 " Ovide, tr N A Labour, 1 259 Church  
 " Palma (A Major & Lafleur), 1 219 Rideau  
 " Toussaint, foreman, h 268 Division  
 " Velmina (wid Hermenegilde), b 224 St Patrick  
**Lafond** Philomene, cook 159 Water  
**Lafontaine** Adelard M, clk check br Dept Customs, h 236 Wilbrod  
 " Miss Albertine, trsr, 1 6 Pinard  
 " Miss Albina, trsr, 1 6 Pinard  
 " Arthur, cabt mkr Harris & Campbell, 1 6 Pinard  
 " Delia, dom 241 Rideau  
 " Elisabeth, wtrs 477 Sussex  
 " Etienne, gro 201 LeBreton, h 32 Louisa

Guaranteed Protection,  
Prompt Payment of Claims,  
The Most Liberal Conditions,

ARE SECURED BY A POLICY IN THE  
**HOME LIFE ASSOCIATION OF CANADA**

(Assessment System)  
**W. F. WADELL,**  
District Agent,  
152 BANK STREET.

**C. B. TAGGART & SON**, Agents. Largest and Most Complete List of Properties for Sale, Exchange or to Let, in the City. TEL. 703. Cor. Bank & Wellington Sts.

**DAVID MANCHESTER** | **HATS, CAPS** 440-444 Wellington St.  
and **FURS.** 443-447 Sparks St.

**Lafontaine**

- " George, barber 204 St Patrick, h 69 Murray
- " George jr, barber G Lafontaine, 1 69 Murray
- " Jean Bte, bkbnr Ptg Bureau, h 85 Bolton
- " Joseph, stove mounier Butterworth & Co, 1 35 St Joseph
- " Ludger, carp Askwith & Neville, h 145 Church
- " Ludovic, plstr, 16 Picard
- " Marguerite (wid Joseph), h 7 Pinard
- " Napoleon, carp, h 685 St Patrick
- " Narcisse, blk-smith, 1 685 St Patrick
- Lafortune Damase, carp **Pub Works Dept, res Gatineau Point**
- " Fidele, carp, h 286 St Patrick
- Laframboise Alfred, messr Dept **Pub Works, h 383 St Patrick**
- " Calixte, storekpr sec br Dept **Pub Works, h 179 Bolton**
- " Camille, skantyman, h 389 St Patrick
- " Catherine (wid Jean Bte), 1 383 St Patrick
- " F X, lab, 1 230 St Patrick
- " Hector, 1 179 Bolton
- " Louis, asst French translator H of C, h 101 Victoria av
- " Louisa, mach opr S & H Borbridge, 1 586 St Patrick
- " Marie, dom 122 Sparks
- " Michael A, lab **Pub Works Dept, 1 179 Bolton**
- Lafrause Adolphe, tmstr, h 43 Eccles
- " Calixte, mstr J R Booth, res Hintonburg
- " Edouard, tmstr Bronsons & Weston, h 291 Division
- " Miss Eva, wks Ptg Bureau, 1 138 St Patrick
- " Exilien, lab, h 336 Division
- " F X, lab, h 96 Murray
- " Horace, pressman Le Canada, 1 58 Botelier
- " Isaac, agt, h 112 Britannia
- " Jean, lab, 1 208 LeBreton
- " Joseph, mill hd, h 208 LeBreton
- " Joseph tmstr, 1 41 Division
- " Leon, 1 359 Water
- " Louis, brakeman CPR, h 73 Division
- " Marie (wid Pierre), h r 122 Norman
- Lafranchise Louis, messr H of C, h 357 Nepan
- Lafreniere Napoleon, rest 47 Rideau
- Laganiere Rev L, OMI, disciplinarian University of Ottawa
- Lagare Pierre, carp, h 216 St Patrick
- Lagassée Zephir, hotel 161 Broad
- Lahaie J Wm, tlr G M Holbrook, h 289 Church
- " Zulma (wid Octave), tirs LeBlanc & Lemay, 1 227 St Andrew
- Lahaise Emile H, carp, h 185 Church
- " E Hermas (Lahaie & Pageau), 1 185 Church
- " Joseph, eng J A DesRivieres, h 213 St Andrew

**Lahaie & Pageau (E Hermas)**

- Lahaie, Alfred E (Pageau), General Dry Goods 299, 301, 301½ Dalhousie
- Lahey see also Leahy
- " Mrs Bridget, drsmkr, 1 308 Gloucester
- " John, lab, h 308 Gloucester
- " John, lab, h 141 Willow
- " Patrick, lab h 117 Willow
- Laidlaw John eng CPR, h 121 Spruce
- Laing see also Lang
- " James A, lumber agt, h 191 Lisgar
- " Robert S, culler, 1 191 Lisgar
- Laird Mary (wid Peter), drsmkr 333 Sussex
- Lajeunesse Miss Albina, tirs G M Holbrook, res Hull
- " Charles, lab, h 117 Broad
- " Matthieu, lab, 1 117 Broad
- " Rev O, OMI, Prof University of Ottawa
- Lajoie Miss Alice, 1 55 Creighton
- " Arthur, btchr, h 10 Noire Dame
- " Elzear, btchr, 1 95 Creighton
- " Francois, barber 162 Rideau h same
- " Jean Bte, mill hd, h 130 Botelier
- " Joseph, lab, h 348 St Andrew
- " Joseph, mill hd h 83 John
- " Narcisse, carp, h 29 McGee
- " Octave, lab, h 95 Creighton
- Lake George, groom Rideau Hall, h 22 Creighton
- " Girard Mica System, Thomas J Watters prop, 504 Besserer
- Lake Col Percy H N, Quarter-master General Department Militia and Defence, h 21 Cliff**
- Lalande see also Lalonde
- " Alphonse, millwright J R Booth, res Hull
- " Miss Elmore, prtr Ptg Bureau, b 228 St Patrick
- " Felix, mill hd, 1 73 Pamilla
- " Felix jr, mill hd, 1 73 Pamilla
- " Miss Malvin, drsmkr, 1 73 Pamilla
- " Miss Marie L, slsldr Mrs E Thiberge, 1 73 Pamilla
- Laliberte Alexandre, sldr, 1 343 Murray
- " Francis, driver, h 30 Murray
- " Francis, lab Ottawa Gas Co h 343 Murray
- " F X, grocer 537 St Patrick, h same
- " Jean Bte, stone cutter, 1 343 Murray
- " Joseph clk, 1 343 Murray
- " Marie, dom 55 James
- " Pascal culler, h 127 Botelier
- " Wilfrid, prtr Le Canada, 1 343 Murray
- Lally Conrade C W, clk acct br P O Dept, res Rideauville
- " John J, clk Ry I S, h 330 Besserer
- " Patrick J, clk savings bank br P O Dept, 1 330 Besserer
- Lalonde see also Lalonde
- " Alexandre, woodwkr R Thackray, res Hull
- " Miss Alexina, 1 67 Bolton
- " Antoine, range mkr, b 82 Bolton



# High Explosives, Trioline

OTTAWA POWDER CO., Ltd.  
20 Central Chambers, 46 Elgin St.

LAL OTTAWA CITY DIRECTORY. LAM 319

- Lalonde**
- " A Napoleon, trav W C Gibson & Son, h 61 Bolton
  - " Charles, cabt mkr Harris & Campbell, h 40 Lett
  - " Cordelia, chamber maid Russell House
  - " Delima, housemaid Grand Union
  - " Elie, lab, 1 93 Broad
  - " Elzear, clk S J Major, h 419 St Patrick
  - " Ephrem jobber, h 235 St Patrick
  - " Eugene, agt London Life, h 559 St Patrick
  - " F X, oiler E O Ry power hse, res Hull
  - " George, lab, h 331 Rochester
  - " George, jr, driver, 1 331 Rochester
  - " Heliodore, prtr Le Canada, res Hull
  - " Joseph, clk, 1 46 Division
  - " Jules M, clk acct br Dept Marine and Fisheries, h 305 Bay
  - " Miss Laure, hrs G M Holbrook, 1 69 Bolton
  - " Lena, chamber maid Russell House
  - " Miss Liora, clk W E Brown & Co, 1 69 Bolton
  - " Miss Marie, h 166 1-2 Sparks
  - " Philomene (wid Fulgence), h 583 St Patrick
  - " Rosalie, housemaid Grand Union
  - " Simon, carp, h 39 Nelson
  - " Simon, jr, roofer, h 45 Nelson
  - " Solomon, cabt mkr Harris & Campbell, res Hull
  - " Theophile, lab, h 46 Division
  - " Wm J, clk Kirby Bros, h 203 Slater
  - Lamachia Antonio, lab 1 42 Britannia

**Lamarche, see also Lamouche**

    - " Achilles, trav Noel, Seed & Co, h 193 Church
    - " Edouard, driver, 1 228 Water
    - " F X, cab owner 228 Water, h same
    - " Joseph, lab, 1 647 St Patrick
    - " Rosalie (wid Charles), 1 184 St Andrew

**Lamb, see also Lambe**

    - " Arthur J, clk, 1 302 Gilmour
    - " Miss Edith, tchr Canadian College of Music, 1 302 Gilmour
    - " Miss Ella E, stenogr J M Garland, 1 333 Nepean
    - " Miss Ella M, 1 155 Maclaren
    - " Francis, pntr Wm Howe, h 229 Cumberland
    - " James B, clk Arch br Public Works Dept, h 294 Gilmour
    - " Miss Jessie, mach opr Ptg Bureau, 1 230 Queen
    - " John, clk, h 240 Clarence
    - " John H, millwright, 1 294 Gilmour
    - " Margaret (wid James T), h 230 Queen
    - " Margaret (wid Wm), h 155 Maclaren
    - " Miss Mary E, 1 230 Queen
    - " Robert, clk, 1 294 Gilmour
    - " Walter J T, clk James Hope & Co, 1 302 Gilmour
    - " Wm (Poaps, Lamb & McDonald), h 155 Maclaren
    - " Wm, let car P O, b 240 Clarence

**Lamb**

    - " Wm A, agt Confederation Life 52 Elgin, h 32 Gilmour

**Lambart, see also Lambert**

    - " Hon Octavius H, clk Dept Interior, h 7 Pine

**Lambe, see also Lamb**

    - " Lawrence M, artist Geo Survey, h 271 Gilmour

**Lambert, see also Lambart**

    - " Miss Angelina, hrs G M Holbrook, res Hull
    - " Bernard, lab, h 85 Murray
    - " Miss Carrie, clk Mrs M O Scott, 1 274 Nelson
    - " Ernest T, clk acct br P O Dept, 1 63 Theodore
    - " Francis, lab, 1 85 Murray
    - " F X, clk acct br Dept of Militia and Defence, h 63 Theodore
    - " George, driver John Henry, 1 85 Murray
    - " James, lab, 1 85 Murray
    - " James T, lumber broker 45 Elgin, h 274 Nelson
    - " James T, jr (Lambert, Ross & Co), 1 274 Nelson
    - " Joseph, thr, 289 Dalhousie, h same
    - " Rev J, OMI, prof University of Ottawa
    - " Miss Lucy, laundress, Star Laundry, 1 44 Murray

**Lambert, Ross & Co (James T Lambert, jr, Selwyn M Ross), Electrical Contractors 45 Elgin**

    - " Wm, caretaker Old Ottawa Rowing Club, foot Canal locks, h 133 Bessorer

**Lambkin Mary A (wid Thomas), h 111 Metcalfe**

    - " Wm L, messr The Senate, h 81 MacKay

**Lamont George D, shoemkr Robert Masson, h 62 John**

    - " Miss M, drsmkr John Murphy & Co, 1 62 John

**Lamontagne Jean Bte, timekeeper clk works br Public Works Dept, h 155 Boteller**

    - " Jean Bte, jr, plmbr F G Johnson & Co, 1 155 Boteller

**LaMothe Henri G, clk cor br Sec State Dept, h 55 James**

**Lamouche, see also Lamarche**

    - " Miss Josephine, 1 50 Victoria
    - " Mrs Maria, clk cor br Dept Marine and Fisheries, h 59 Victoria
    - " Oliver, lab, h 59 Baird
    - " Robert, hostler J M Morgan, h 25 Clarence

**Lamouroux Louis, mill hand, h 8 Redpath**

    - " Moise, mill hand, h 891 Duke

**Lampay Mary (wid John), 1 66 Bessorer**

    - " Wm G, eng, 1 66 Bessorer
    - " Mrs W J Louise, res The Senate

**Lamplough Frederick, train despatcher C A Ry, h 443 Gilmour**

    - " Miss Mattie, phone opr, 1 192 Isabella
    - " Thomas B, cond CAR, h 84 Florence

WEAR THESE PANTS Made by PERLSON MFG. COY OTTAWA, ONT.

**W. A. CURRIE** The Peoples' Paper Hanger and Sign Writer. 183 BANK ST. - Telephone 1203

# The SUN Life

Low Rates, Large Profits and the Most Liberal Policy in the World.

320

LAM

OTTAWA CITY DIRECTORY.

LAN

**F. X. MARTIN** \* MEN'S CLOTHING MADE TO ORDER  
 110 MAIN STREET, HULL.

Lampman Rev Archibald, 1 383 Stewart  
 " Archibald, clk sec br P O Dept, h 275 Daly av

**Lampman Mrs S C Gesner, Music**  
 Teacher 521 Bank, 1 383 Stewart

Lancaster Joseph, mach Alex Fleck, jr, h 107½ Nelson

Lance Miss Minnie, mlnr, 1 274 Dalhousie

Lancefield George R, photo, rms 83½ Sparks

Lancot Frederic N, barber 31 Sparks, h 112 Besserer  
 " Joseph, tmstr J R Booth, res Hull

Landels Alexander F, h 480 Bank  
 " Alexander F, jr, packer P O Dept, rms 265 Queen  
 " Andrew, lineman, b 248 Queen

Lander Charles W, shoemkr 102 Lyon  
 " James, lab, h 178 Friel

Landon Franklin, fireman CAR, h 91 Eccles  
 " Thomas, stone cutter Robert Ross, h 25 Turner

Landon Miss Annie, clk savings bank br P O Dept, 1 369 Rideau

Landreville Alphonse, appr McKinley & Northwood, 1 137 McTaggart  
 " Charles, h 137 McTaggart  
 " Charles (Landreville & Bro), h 26 Murray  
 " Isidore, bkbnr Ptg Bureau, 1 137 McTaggart  
 " Miss Jennie, 1 137 McTaggart

**Landreville Joseph, Livery and Boarding Stables 401 Sparks, h same**  
 " Mederic, livery 60 Albert, h same  
 " Miss Farmilia, 1 401 Sparks  
 " Venant (Landreville & Bro), cab owner 28 Murray, h 26 same  
 " & Bro (Venant and Charles), tobaccoists 26 Murray

Landriau Alexander, mill hand, h 166 St Andrew  
 " Alphonse, lab, 1 341 St Patrick  
 " Chrysostome, lab, h 341 St Patrick  
 " Eugene A, clk, h 291 St Patrick  
 " Malvina (wid Achille), 1 92 Cathcart  
 " M Theophile, hotel 448 Sussex  
 " Napoleon, driver Ottawa Ice Co, h 125 Cumberland  
 " N Eugene, clk P O, h 263 St Andrew

Landry Alfred, baker, 1 245 Clarence  
 " Alphonse, lab, h 382 Murray  
 " Charles, steam fitter, b 382 Murray  
 " Damase, lab, 1 245 Clarence  
 " David, tmstr, h w s Beechwood av, 1 n of Douglas av  
 " Edouard, clk Richelieu Hotel, h 425½ St Patrick  
 " Emery, lab, h s s Murray, 2 e of Friel  
 " Miss Emma, tirs, 1 245 Clarence  
 " Ernest, lab, h 61 Duke  
 " Felix, plstr, h 632 St Patrick  
 " Felix, jr, plstr, h 33 McGee  
 " Honore, driver, h s s Murray, 3 e of Friel

## Landry

" Honore, lab, 1 195 St Patrick  
 " Joseph, lab, h 245 Clarence  
 " Joseph, mill hand, b 186 Middle  
 " J Oliver, bkbnr Ptg Bureau, h 210 Water  
 " Louis, grocer 485 St Patrick, h same  
 " Louise (wid F X), 1 s s Murray, 2 e of Friel  
 " Narcisse, carp, h 38 St Joseph

**Landry Nelson, Sanitary Plumber Steam and Hot Water Fitter, Tinsmith and Roofer, 149 Rideau, h same**  
 " Pierre, lab h 184 St Andrew  
 " P A, faculty of law, University of Ottawa  
 " Rose, dom 54 Daly av  
 " Theodore, express 307 Rideau, h same  
 " Theodore jr, tmstr Theodore Landry, 1 307 Rideau  
 " Victor, lab, h 310 Clarence

Lane see also Lean  
 " Albert E B, draughtsman chief eng br, Dept Public Works, h 24 Second av  
 " Miss E J, mus tchr Canadian College of Music, b Y W C A  
 " Frank, parcel boy, 1 251 Bay  
 " Harriet (wid George H), h 235 Ann  
 " Henry B S, clk pen br Dept of Justice, rms 216 Maria  
 " Henry D J, clk cor br Dept Militia and Defence, h 196 Maria  
 " Miss Jane, 1 159 Water  
 " John, stone cutter, h 231 Bay  
 " Miss Louisa, drsmkr 1 231 Bay  
 " Mary (wid James), b 259 Cathcart  
 " Miss Nellie, drsmkr, 1 231 Bay  
 " Percy, stone cutter, 1 231 Bay

Laneville Benjamin, tmstr, h r 490 St Patrick

Lang see also Laing  
 " Annie, dom 226 Somerset  
 " Arthur, pntr P Stewart, 1 220 Gloucester  
 " Arthur W, pntr, h 220 Gloucester  
 " Edward lab, 1 319 Division  
 " George, lab, h 319 Division  
 " George W cond O E Ry, b 220 Gloucester  
 " Hanan H, with Allan, Burroughs & Co, 1 257½ Wellington  
 " James mach, 1 319 Division  
 " Wm, lab, 1 319 Division

Langdale Miss Esther, matron Y W C A.

Langdon Archibald, stchr O Robert, h 472 Somerset  
 " Edwin T stone cutter, h 25 Turner  
 " Miss Elizabeth, 1 472 Somerset  
 " Ellen (wid John), grocer 275 Lyon  
 " George W, clk Mark Faulkner, 1 277 Lyon  
 " Miss Margaret, drsmkr John Murphy & Co, 1 100 Kent  
 " Miss Sarah, drsmkr, 1 472 Somerset  
 " Thomas, h 472 Somerset

Lange Robert, lab, h 146 Stanley av

Langelier Louis N, eng CPR, h 559 Albert

**BRYSON, GRAHAM & CO.** | CARPETS and OIL CLOTHS

Langevin Alfred, hostler E Cardinal, 1 25 Augusta  
**Langevin Block, s s Wellington** bet Elgin and Metcalfe. For information see "Departments," also Miscellaneous  
 " Clement, lumber foreman, 1 15 St Patrick  
 " Edmond, moccasin mkr 64 Murray, 1 76 same  
**Langevin Edouard J, Clerk** Master in Chancery and Accountant the Senate, h 47 Slater  
 " Joseph E, moccasin mkr, h 73 Murray  
 " Rose (wid Magloire), h 73 Murray  
**Langford Miss Addie, drsmkr, 1 402 Wellington**  
 " Annie (wid Richard), 1 402 Wellington  
 " Miss Ettie, mlnr Mrs S A Agret, 1 671 Maclaren  
 " Herbert J, mason, 1 113 Osgoode  
 " James, mason, h 79 College av  
 " Miss Margaret drsmkr C Ross & Co, 1 221 Lyon  
 " Miss Mildred, 1 153 Nicholas  
**Langford Robert F, Manager D** W Karn & Co, 52 Bank, b 80 same (See adv opp page 309)  
 " Wm, millwright, h 671 Maclaren  
 " Wm H, let car P O, h 113 Osgoode  
**Langley James asst foreman Ptg Bureau, b Gilpin House**  
**Langlois Miss Albina, thrs, 1 210 Bolton**  
 " Alexandr, pntr George Howe, h 166 Murray  
 " Arthur bartender, 1 2 Angelsea sq  
 " Delina (wid Joseph), h 210 Bolton  
 " F X, tmstr, 1 2 Angelsea sq  
 " Jean Bte, pntr George Howe, 1 2 Angelsea sq  
 " Joseph, clk Occidental Hotel 49 Duke  
 " Joseph, eng, 1 210 Bolton  
 " Joseph, fruits & s New By Ward Market, 1 448 St Patrick  
 " Joseph prtr Ptg Bureau, 1 210 Bolton  
 " Leon, carp Morel & Gagnon, h 2 Angelsea sq  
 " Leon jr, clk, 1 2 Angelsea sq  
 " Octave, woodman Parliament Bldgs, 1 210 Bolton  
 " Oscar, mill hd, 1 171 Broad  
 " Oswald, blksmith J B Abbott, h 86 St Andrew  
 " Wilfrid brakeman O & G Ry, 1 321 Rochester  
 " Wilfrid, prtr Ptg Bureau, h 245 Bolton  
 " Wm, driver M Lapointe, 1 2 Angelsea sq  
**Lanigan James, tr Two Macs, b 99 York**  
**Lannan Michael (P J Powers & Co), h 344 Bay**  
**Lanoire Felx, mill hand, b 186 Middle**

Lanouette Charles, mldr Robert Graham, res Hull  
 " Ovide, core mkr Victoria Foundry, 1 37 Duke  
**Lansdowne Park, e s Bank, s end**  
**Lanthier Miss Aurelie, mlnr, 1 122 Botehier**  
 " Frederic, blksmith, 1 187 Rochester  
 " Gaspard, blksmith CPR, h 187 Rochester  
 " Henri tinsmith McKinley & Northwood, h 54 Ellen  
 " Honore, lab, h 637 Rochester  
 " Isidore, tmstr J R Booth, h 268 Rochester  
 " Joseph tmstr J R Booth, h 70 Poplar  
 " Joseph H, prtr Ptg Bureau, h 293 Albert  
 " Nelson, cleaner CPR, 1 187 Rochester  
 " Philippe clk R Gamble & Co, b 293 Albert  
 " Wilfrid, driver S Stitt, 1 187 Rochester  
**Lantz Miss Louisa, h 93 Slater**  
**Laparade see Laprade**  
**Lapenna Dominico, lab, 1 508 Rochester**  
**Lapensee Charles, driver Union Brewery, h 209 Bridge**  
 " Charles jr slsmn T Lindsay & Co, h 209 Bridge  
 " David, lab, b 24 Division  
 " Joseph H, clk Belcourt & Ritchie, 1 24 Division  
**Laperriere see also Lafontaine**  
 " Adolphe motorman, 1 113 St Andrew  
 " Angellique (wid Hector), 1 273 St Patrick  
 " Arthur, agt London Life, 1 113 St Andrew  
 " Arthur, translator, h 41 George  
 " Auguste, prtr, 1 113 St Andrew  
 " Augustin, h 113 St Andrew  
 " J F Hector, bkpr Bryson, Graham & Co, h 273 St Patrick  
**Lapierre Alphonse E, bkpr J L Orme & Son, 1 134 Chapel**  
 " Charles A, jwlr J E Tremblay, h 103 Chapel  
 " Cyriac, tmstr, h 171 Church  
 " Ernest A, balliff First Div Court, h 134 Chapel  
 " F N 1 159 Water  
 " George, roofer E G Laverdure & Co, 1 32 St Andrew  
**Laplante Auguste, h 18 Augusta**  
 " Edouard, cab owner 487 Clarence  
 " Ernest, lab, h 13 Ellen  
 " Eugene, lab, 1 18 Augusta  
 " Miss Jennie, drsmkr Mrs E Brunette, res Montreal rd  
 " Joseph, driver C Moreland, 1 501 St Patrick  
 " Joseph, lab, h 484 St Patrick  
 " Sara, dom 315 Daly av  
**Lapointe Auguste, coachman 350 Cooper**  
 " Cleophas, lab, h 210 St Andrew  
 " Cleophas jr, mill hd 1 210 St Andrew

**INSURE IN THE HOME Life Association**  
 HON. R. HARCOURT, President | ASSESSMENT SYSTEM  
 A. J. PATTON, Genl Manager | RESERVE PRINCIPLE  
 HEAD OFFICE: TORONTO. | W. F. WADELL, Agent at Ottawa.

**C. B. TAGGART & SON**

**Real Estate Agents, Auctioneers, etc.**  
 Tel. 703 Cor. Bank & Wellington Sts

# BUSH, BONBRIGHT & CO.

The **WEINZMAN & CO. PIANO** is no equal in **Tone, Touch and Durability**, which makes them the most popular instrument of the period.

322

LAP

OTTAWA CITY DIRECTORY.

LAR

**DAVID MANCHESTER** | FINE TAILORING | 440-444 WELLINGTON ST. and 443-447 SPARKS ST. | A SPECIALTY

- Lapointe**
- " Dolphis, mill hd, b 186 Middle
  - " Edouard, eng, h 129 King
  - " Elzear fireman, h 87 LeBreton
  - " Emery, mgr M Lapointe, h 161 Church
  - " Frederic, h 120 King
  - " Henri, card tender George Dalglish, res Mechanicsville
  - " Joseph, h 56 Baird
  - " Joseph, confr A Trudel, res Hintonburg
  - " Joseph jr, mill hd, h 312 Cathcart
  - " Leon, lab, h 69 Broad
  - " Marguerite, chamber maid the Russell
  - " Marie, chamber maid, The Russell
  - " Michel, shoemkr T Pion, h 254 St Andrew
- Lapointe Moise, Fish Dealer 1-2**  
 w s New By Ward Market and Stall D Wellington Ward Market, Telephone 221 Lower Town and 745 Upper Town, h 41 York
- " Odoline, chamber maid The Russell
  - " Odilon, driver Wall & Co, h 3 Pinard
  - " Mrs R D, clk John Murphy & Co, 1 357 Nepean
  - " Wm, waiter 98 Wellington
- Laplace Adolphe, miller Martin & Warwick, res Hintonburg**
- Laporte Mrs Catherine, dom 58½ Daly av**
- " Eulalie (wid Charles), 1 159 Water
  - " Joseph, clk S E de la Ronde, h 263 Stewart
  - " Leopold, clk S Laporte, 1 489 Sussex
  - " Saul, jwr 489 Sussex, h same
  - " Victor, com mer 251 Rideau, h same
  - " Victor, driver W Cunningham, 1 268 Stewart
- Lappe Ferdinand B, lab, h 603 King**
- " Francis, tinner Butterworth & Co, 1 603 King
- Laprade Mrs Albina, smstrs, 1 307 Dalhousie**
- " Narcisse, h 306 Church
- Larabie Elie, lab, h 303 Church**
- " Jean Bte, lab, w s Langevin av, 2 n of Beechwood av
  - " Louis T, mason, h 21 McGee
- Larcher L Camille, clk, h 179 Clarence**
- Larden Alfred J, pressman Free Press, h 327 Bell**
- " Harold, student, 1 327 Bell
- Lariviere Alphonse A C, MP, b 478 Sussex**
- " Mrs Elisabeth, dom 352 Daly av
  - " F X, h 9 Chapel
  - " Jean, tmstr Wm Cochrane, h 127 Spruce
  - " Joseph, appr J B Ackland, 1 248 St Patrick
- Larkin Elizabeth, dom, 395 Bank**
- " Ellen (wid Mathias), h 238 Murray
  - " John B, hotel 32 York
  - " Miss Mary J, drsmkr, b 119 Bank
  - " Michael, lab, h 240 Murray
  - " Patrick D, mach Robert Graham, h 23 Elm

- Larkin**
- " Patrick M, waiter, 1 238 Murray
- Larminie Delia (wid George H), 1 418 Wellington**
- Larmondra Albert, stableman John Templeman, 1 47 Vittoria**
- " Emma, wtrs The Windsor
  - " Felix, h 47 Vittoria
  - " Joseph, bartender 122 Sparks
  - " Joseph, carp, h 65 Church
  - " Pierre, prtr, 1 57 Church
  - " Theophile, brkman CPR, h 249 Albert
- Larmonth Harold, clk, 1 95 James**
- " John H, student, 1 116 Lisgar
  - " Norman G, student, 1 116 Lisgar
- Larmonth Peter, Accountant**  
 and Insurance Agent, Central Chambers, 48 Elgins, Winter Residence 116 Lisgar. Summer Residence "Ercildoune," Linden av (N E). (See adv outside back cover.)
- " Wm D, asst Peter Larmonth, h 95 James
- Larouche, see also Larouche**
- " Albert, plmbr J A Torney, res Hull
  - " Ernest, tlr Robert Wood, res Hull
  - " Georgina, dom 196 Dalhousie
  - " Napoleon, hotel 57 Clarence
- Larochelle Norbert L, clk staty br Dept Public Ptg, h 89 Cambridge**
- Larocque Adolphe, clk P C Guillaume, res Hull**
- " Miss Albina, drsmkr, 1 16 Sherwood
  - " Alexander, driver, h 54 Sherwood
  - " Alexander, guardian Union Steam Fire Engine House, r 82 Bridge h 14 Sherwood
  - " Alexander, lab, h 143 Balsam
  - " Alexander, lab, h 202 Boteller
  - " Alphonse, lab, h 14 Ellen
  - " Alphonse, carp, h 73 Bolton
  - " Alphonse, jr, clk L H Nolin & Co, 1 73 Bolton
  - " Amedee, lineman GNW, h 46 St Andrew
  - " Bernabe, lab, h 89 Dalhousie
  - " Bernabe, jr, millhand, 1 89 Dalhousie
  - " Christophe, clk W Moeser
  - " Delina (wid Henri), bdg hse 506½ Sussex
  - " Dolphis, marble wkr, 1 46 St Andrew
  - " Eugene, clk J C Dupont, 1 46 St Andrew
  - " Francois, 1 159 Water
  - " Francois, lab Pub Works Dept, h 60 Baird
  - " F X, lab, h 132 Boteller
  - " F X, mill hand, h 13½ Redpath
  - " F X, motorman O E Ry, h 12 Friel
  - " F X, jr, lab, 1 12 Friel
  - " Henri, lab, 1 95 Willow
  - " Jean, lab, h 136 Turner
  - " Joseph, corker A L Gilmour, h 43 Nelson
  - " Joseph, lab, h 184 Margaret
  - " Miss Louisa, biscuit mkr W C Gibson & Son, 1 99 Dalhousie

# BRYSON, GRAHAM & CO.

**Overcoats and Underclothing**

# OTTAWA POWDER CO. Ltd.

Central Office, 20 Central  
Chambers,  
46 Elgin St., Ottawa.

LAR                      OTTAWA CITY DIRECTORY.                      LAU                      323

**Larocque**  
 " Malvina (wid Theophile), 1 121 Dalhousie  
 " Miss Marie J, drsmkr John Murphy & Co, 1 48 Sherwood  
 " Napoleon, lab, h 135 Margaret  
 " Noel, lab, b 37 Clarence  
 " Olivier, h 36 Friel  
 " Pierre, lab, h 42 Sherwood  
 " Telesphore, lab, h 95 Willow  
 " Telesphore, jr, lab, 1 95 Willow  
 " Zotique, lab, h 118 Friel  
**Larose Adolphe**, lab, h 263 Rochester  
 " Alexandre, gro 348 Rochester, h same  
 " Aristide C, slsman T Lindsay & Co, h 234 Wilbrod  
 " Charles, stone cutter, Pub Works Dept, h 338 Wilbrod  
 " David, tinner E G Laverdure & Co, h 22 Murray  
 " David, jr, plmbr, 1 222 Murray  
 " Eugene, plmbr, h 191 Friel  
 " Miss Eugenie, drsmkr, 1 287 Cathcart  
 " F X, tlr P O'Reilly, 1 667 St Patrick  
 " Jean Bte, lab, h 287 Cathcart  
 " Joseph, grocer 84 Ellen, h same  
 " Joseph, clk P J Cleary, 1 338 Wilbrod  
 " Joseph, lab, h 83 Ellen  
 " Joseph, prtr Ptg Bureau, h 168 St Patrick  
 " Joseph, speaker's messr The Senate, h 662½ King  
 " Marcellin, grocer 667 St Patrick  
 " Marcellin, jr, barber Mrs P Boileau, 1 667 St Patrick  
 " Miss Nellie, drsmkr Miss E Nolan, 1 106 Redpath  
 " Simeon C, clk Ont Crown Timber Office, h 489 ½ Cooper  
 " Telesphore C, clk Bryson, Graham & Co, h 558 Rideau  
 " Telesphore C, clk Military br Dept Militia and Defence, res Billing's Bridge  
**Larouche**, see also Larocque  
 " Joseph, cab owner 165 King  
**Larson Andrus M**, tlr J & R Craig, 1 168 Creighton  
**Larue**, see also Leroux and L'Heureux  
 " Joseph N, let car P O, b 73 Duke  
 " Napoleon, lab Pub Wks Dept, h 192 Bank  
**Lasalle** see also Lacelle  
 " Anna (wid Michel), h 208 Cathcart  
 " Miss Emma, drsmkr, 1 208 Cathcart  
 " Frederic, cabtmkr Harris & Campbell, 1 208 Cathcart  
**Last Samuel**, b 33 York  
**Latchford Francis R. Barrister**  
 Solicitor, etc 19 Elgin, h 371 Waverley  
 " James, h 392 Albert  
**Latendresse O M**, prtr Ptg Bureau, b 257 Church  
**Latimer Arthur**, culler, 1 37 Sussex n  
 " Homer, pntr, h 100 Stanley av  
 " James, blksmith, h 10 Maple

**Latimer**  
 " James, guardian No 6 Fire Station,  
 " Miss Maude, 1 471 Wellington  
 " Reuben R, clk Bryson, Graham & Co, 1 10 Maple  
 " Robert, livery 166 Wellington, b 299 Sparks  
 " Wm, culler, 1 37 Sussex n  
**Latour Alphonse**, mill hd, h 178 Murray  
 " Angele (wid Louis), opr S & H Borbridge, h 227 King  
 " Miss Angele, mach opr, 1 227 King  
 " Arthur H, electrician, 1 365 Sussex  
 " Edward, com ast, 1 483 Wellington  
 " Ernest, lab, 1 227 King  
 " Felix, barber 88 Sparks, b The Windsor  
 " George H, eng, 1 363 Sussex  
 " Joseph, lab, 1 178 Murray  
 " Joseph, mill hd, 1 178 Murray  
 " Joseph O B, with O Latour, h 41 Bolton  
 " Oliver, forwarder 363 Sussex, h same  
 " Philomene (wid Jerome), 1 178 Murray  
 " Pierre, carriagemkr 306 Sparks, h 254 Queen  
 " Samuel, driver Slattery & Terrance, 1 227 King  
 " Theophile, driver Campbell & Co, 1 227 King  
**Latourelle Albert**, appr Le Canada, res Hull  
**Latreille Alexandre**, lab, h r 92 Ellen  
 " Camille, mill hd Wm Mason & Sons, h e s Little Chaudiere rd 2 n of Alonzo  
 " Delima (wid Joseph), 1 65 Clarence  
 " Emery, baker, h 360 St Patrick  
 " Gedeon, carp, h 270 Preston  
 " Jean Bte, carp, h 280 Preston  
 " Napoleon, contr, 183 Rochester  
 " Victoria, nurse, 101 Florence  
**Latremouille Cyprien**, coachman, h 139 Clarence  
 " Octave (Latremouille & Co), h 416 Sussex  
 " & Co (Octave Latremouille), grocers, 418 Sussex  
**Latulippe Seraphin jwlr** M Bilsky, 1 63 Lloyd  
 " Pierre, 1 954 Bank  
**Lauder Frederick H**, clk O E Co, 1 401 Albert  
**Lauder Venerable Archdeacon**  
 Rector of Christ Church and Chaplain of the Senate, h 401 Albert  
**Laugh Arthur**, filer, b 65 Sherwood  
**Laughton Miss Elizabeth**, ttrs Miss E Kingsbury, 1 215 Slater  
 " George, packer J A Seybold & Co, h 215 Slater  
 " Robert, caretkr, 46 Elgin  
**Launere Edward W**, clk arch br, Dept Pub Wks, h 386 Metcalfe

**READY MIXED PAINTS**  
 At 236 - 238  
 SPARKS STREET

**W. A. CURRIE** Ready Mixed Paints, Oils, Glass, Putty, etc.  
 183 BANK ST. Telephone 1203

# THE SUN LIFE

Policies are WORLD-WIDE as to Residence and Travel

JOHN R. REID, Manager,  
M. H. McWILLIAMS, Cashier, } Eastern Ontario.

324

LAU

OTTAWA CITY DIRECTORY.

LAV

**F. X. MARTIN** \* **GENERAL DRY GOODS,** 110 MAIN STREET, HULL.

Laurencelle Miss Albertine secy-treas  
 La Campagnie d'Imprimerie "Le  
 Canada" (Ltd), 568 Sussex, 1 116  
 Cathcart  
 " Guillaume, carp Pub Wks Dept, h  
 116 Cathcart  
 " Hector, clk Lahaise & Pageau, 1  
 116 Cathcart  
 " Joseph, mill hd, h 394 Clarence  
 Laurendeau Flavien eng C P R, h 538  
 Albert  
 Laurette Joseph, lab, 1 302½ Water  
 " Olivier, lab, h 302½ Water  
 " Olivier jr, lab, h 308 Water  
 " Sylvestre, mill hd, 1 302½ Water  
 " Wm, mill hd, 1 302½ Water  
 Laurie see also Lowry  
 " John B, packer postal stores br,  
 P O Dept, 1 117 Metcalfe  
 Laurier see also Deslauriers  
 " Domithilde (wid Leon), h 79 Ottawa  
 " Joseph, polisher, h 143 Friel  
 Laurin Miss Albina, tirs G M Holbrook,  
 1 14 Martineau  
 " Calixte, tmstr, h 73 Anderson  
 " Calixte, tmstr J R Booth, h 73 An-  
 derson  
 " Miss Emma, tirs D A Sinclair, res  
 Hull  
 " Hector, student, 1 73 Anderson  
 " Jean, barber 60 York, 1 14 Martine-  
 au  
 " Jean O (McCaffrey & Laurin), 1 25  
 Sussex n  
 " Joseph A, tlr Adams & Hempill, 1  
 59 Church, Hull  
 " Malvina, smstrs, 1 14 Martineau  
 " Miss Mathilda, mlr, 1 14 Martine-  
 au  
 " Narcisse, lab, h 14 Martineau  
 " Ovila, polisher Canadian Granite  
 Co, 1 14 Martineau  
 " Polydore, tmstr, 1 73 Anderson  
 Lauzon see also Lawson  
 " Mrs Agnes, fruits, 41 Duke  
 " Alderic, h 288 Water  
 " Alphonse, student, 1 13 Rose  
 " Arthur, tmstr, 1 13 Rose  
 " Elie, pimbr, 1 245 Division  
 " Elie, tinsmith 245 Division, h same  
 " Emma, dom, 300 Sparks  
 " Emmanuel, cabman 13 Rose, h  
 same  
 " Emmanuel jr, confr, 1 13 Rose  
 " Ernest, student, 1 150 Church  
 " Exupere E, h 150 Church  
 " Hilaire, driver, h 90 Sherwood  
 " Hilaire, fireman Union Steam Fire  
 Engine House, h 41 Duke  
 " Horace, student, 1 150 Church  
 " Jean Bte, carp, h 24 Anglesea sq  
 " Oscar, agt London Life, 1 41 Duke  
 " Marie (wid Maxime), h 380 St An-  
 drew  
 " Maxime, lab, 1 245 Division  
 " Nelson, saddler S & H Borbridge,  
 res Clarkston Village  
 " Miss Petronille, drsmkr Mrs M  
 Pettitlerc, res Clarkston Village

## Lauzon

" Raoul, clk, 1 150 Church  
 " Stanislas, 1 159 Water  
 Lavallee see also Leveille and Vallee  
 " Mrs Clothilde, confy, 19 Murray  
 " Miss Elisabeth, 1 170 Rochester  
 " Miss Jeanne, 1 170 Rochester  
 " Joseph, tmstr, h 170 Rochester  
 " Jules, lab, h 19 Murray  
 " Lea, dom, 1 132 Stewart  
 " Louis W, porter C P R, 1 170 Roch-  
 ester  
 " Narcisse, lab, b 92 Queen w  
 " Susan (wid David), h 59 Anderson  
 Lavender Mary, dom, 286 Sussex  
**Laverdure E G (E G Laverdure**  
**& Co), Proprietor Hull Ferry**  
**Steamers "Emile" and "E G La-**  
**verdure" and Lessee of Kettle**  
**Island Park, h 350 Sussex (See**  
**adv pages X and 313.)**  
**Laverdure E G & Co (E G and E**  
**J Laverdure), Hardware Mer-**  
**chants, Dealers in Plumbers',**  
**Tinsmiths' and Engineers' Sup-**  
**plies, Paints, Oils, etc, 71-75 Wil-**  
**liam (See adv pages X and 313.)**  
 " Elisee J (E G Laverdure & Co), h  
 30 College av  
 Lavergne Alexandre, lab, 1 401 Division  
 " Charles, clk R Gamble & Co, b 256  
 Maria  
 " Mrs Elise, confy, 376 Clarence  
 " Eusebert, gdnr, 1 401 Division  
 " Joseph, lab, 1 401 Division  
 " Louis, driver, h 376 Clarence  
 " Maxime, lab, h 401 Division  
 " Maxime jr, lab, 1 401 Division  
 Lavigneur F X, messr Pub Wks Dept,  
 h 97 Cathcart  
 Lavigne Alfred, rest, 458 Sussex  
 " Arsene L, proof reader Ftg Bur-  
 eau, h 79 Church  
 " Charles, clk R Gamble, b 256 Maria  
 " Miss Cordelia, tirs J R McNeil, 1 134  
 Water  
 " Denis, mill hand, h 65 Dalhousie  
 " Felix, lab New Jersey Match Co,  
 res Hull  
 " F X, driver J F Rowan, 1 276 St  
 Patrick  
 " George, shoemaker 430 Sussex, h 52  
 Water  
 " Jean, lab, h 280 Rochester  
 " Jean Bte, lab Pub Works Dept, h  
 276 St Patrick  
 " Joseph, grocer 145 Broad, h same  
 " Joseph, lab, h 134 Water  
 " Leandre, barber 153 Broad, h same  
 " Miss Marie L, tirs McKay & Ron-  
 an, 1 276 St Patrick  
 " Moise, tmstr J R Booth, res Hull  
 " Napoleon, mill hand, h 63 Dalhousie  
 " Napoleon, pool room 147 Broad  
 " Orphila, mill hand, h 20 Redpath  
 " Rose, wtrs 593 Sussex  
 " Trefle, foreman O E Ry power hse,  
 h 76 Duke  
 " Wilfrid, waiter, h 590 St Patrick

**BRYSON, GRAHAM & CO. | BLANKETS & FLANNELS**

Laviolette Miss Anna, drsmkr, 1 109 Col-  
lege av  
" Bridgette (wid Joseph), h 109 Col-  
lege av  
" Catherine, dom 390 Daly av  
" Cyrille, eating hse 482 Sussex  
" Dosithee, eating hse 106 Rideau  
" Eugene, plmbr, 1 285 Sussex  
" Ferdinand, mill hand, b 186 Middle  
" Hilaire, h 285 Sussex  
" Joseph, bar tndr, h 281 Sussex  
" Miss Josephine, tirs Ribout & Co,  
1 285 Sussex  
" Mrs Julie, gro 285 Sussex  
" Ovila, wtr Russell House, 1 121  
Dalhousie  
Lavoie Albert, cash boy T Lindsay &  
Co, 1 269 Bridge  
" Antoine, bottler Drolet & Co, h 231  
Water  
" Euclide, foreman Martin & War-  
nock, h 269 Bridge  
" Jean Bte, lab, h 35 Nelson  
" Joseph M, tobacco 49 Rideau, bar-  
ber 596 Sussex, h 22 Besserer  
" Marie (wid Robert), h 353 Rideau  
" P Wilfrid, h 82 Water  
" Ulric, civ ser, h 134 Cathcart  
" Valmire, cash boy T Lindsay & Co,  
1 269 Bridge  
Law Alexander, filer J R Booth, b 130  
Head  
" Bella, dom 22 Gloucester  
**Law Bros & Co (John and Gordon**  
**Law),** Proprietors Caledonia  
Foundry, w s Sussex, Green Is-  
land  
" Bruce, millhand, b 138 Middle  
" George H, builder 510 Kent, h same  
" Gordon (Law Bros & Co), 1 284 Sus-  
sex  
" Henry, lab, b 88 Lewis  
" James, lab CAR, 1 46 First av  
" John (Law Bros & Co), 1 284 Sussex  
" Leon, mill hand, b 130 Head  
" Miss Margaret, 1 284 Sussex  
" Robert, student, 1 284 Sussex  
" Robert T, carp, b 339 McLeod  
" Sarah J (wid John), h 284 Sussex  
" Thomas, confr, 1 339 McLeod  
Lawless Miss Edith M, clk Inland Rev  
Dept, 153 Daly av  
" F James, pntr G Howe, b Gilpin  
House  
" Herbert M, time kpr, 1 99 James  
" John P, h 99 James  
" Sidney C, clk, 1 99 James  
" Thomas, foreman, 1 54 Besserer  
" Wm, lab, h 9 Poplar  
" Wm T, clk Upper Ottawa Improve-  
ment Co, 1 99 James  
Lawlor Wm, lab, b 322 Queen  
Lawrence Edward, btchr Slattery &  
Terrance, 1 B Slattery  
" George A, note engr, 1 344 Bay  
" Reuben G, gdnr, h 297 Gloucester  
" Wm G, brklyr, 1 297 Gloucester  
Laws Selina (wid John C), 1 80 Besserer

Lawson, see also Lauzon  
" Alexander T, mldr Thomas Lawson,  
h 220 Nepean  
" Andris M, tlr J & R Craig, h 163  
Creighton  
" Charles T, mldr Thomas Lawson,  
h r 12 Arthur  
" George, waiter Bodega  
" Miss Georgina, stamp vendor P O,  
h 133 Slater  
" James, clk Supreme Court, h 325  
Theodore  
" Robert M, mldr Thomas Lawson,  
1 12 Arthur  
" Samuel S, bkpr R J Devlin, b 111  
Metcalfe  
" Thomas, founder 120 Lyon, h 12  
Arthur  
Lawyer, see also Loyer  
" Annie, phy 406 1/2 Bank  
Lay Julius G, US vice and deputy Consul  
General, b 41 Gloucester  
Layeux Hormisdas, stone cutter, h 422  
Clarence  
**Le and La. All Associations**  
Companies, Firms, etc, pre-  
ceded by these words  
will be found in the al-  
phabetical order in which they  
would occur, if without them.  
Leach, see also Leitch and Letch  
" Abner S, slsman J A Seybold & Co,  
b 203 Slater  
Leacy, see Lacey  
**Leader Hotel, Dave Walsh**  
Proprietor, 3 Queen  
Leafloor see also Lafleur  
" John B, carp CAR, h 241 Rochester  
Leahy, see also Lahey  
" Miss Catherine, clk, b 33 York  
" Elizabeth (wid John), h 608 Cum-  
berland  
" Patrick T, clk acct br P O Dept, h  
127 Wilbrod  
Lamy Andrew, brakeman CAR, b 389  
Ann  
" Charles, foreman OE Ry 1 377 Met-  
calfe  
" Francis A, track foreman OE Ry, h  
377 Metcalfe  
" James, mach OE Co, 1 250 Lyon  
Lean, see also Lane  
" Harry, mach hand Capital Planing  
Mill Co, 1 18 Albert  
" Roger, stableman, h 18 Albert  
" Wm, lab, 1 18 Albert  
Learie, see also O'Leary  
" James, bkpr, h 448 Bay  
Leatroyd Arthur G, clk reg br Sec State  
Dept, res Richmond rd  
" Edward L, clk money order br P O  
Dept, 1 109 Gloucester  
Leathram Frederick, barber, 1 78 Nelson  
" James K, mica cutter, 1 78 Nelson  
" Jeremiah, barber 39 Clarence, h 78  
Nelson  
Leavenhoff Johann, pdlr, h 280 Water  
Leaver James H, trader, h 472 Ann  
" Mary A, dom 211 Albert  
" Susan, dom 211 Albert

**INSURE IN YOUR LIFE THE HOME LIFE Association of Canada. W. F. WADDELL, Agent.**

*Assessment System.*

**C. B. TAGGART & SON**

**Brokers, Houses for Sale and to Let**  
**RENTS COLLECTED. Phone 703**  
**Cor. BANK and WELLINGTON STS.**

# BUSH, BONBRIGHT & CO.

We carry a Large Stock of finest world-renowned  
**ORGANS and PIANOS**  
 158 SPARKS STREET.

326

LEB - OTTAWA CITY DIRECTORY.

LED

Lebargé, see Laberge  
 Lebeau Alexandre, father, h 199 Division  
 " Joseph, carp, h 258½ Clarence  
 " Joseph, mill hand, 1 76 Eccles  
 " Miss Josephine, drsmkr, 1 258½ Clarence  
 " Pierre, mill hand, h 76 Eccles  
 Le Bel, see also Labelle  
 " Miss Emma, cashier S J Major, 1 143 Murray  
 " George, liquors 231 Rideau, h same  
 " Miss Sophronie, 1 336 Cumberland  
 Leblanc Athanase, mason, h 385 Clarence  
 " Catherine (wid Steven), 1 426 Besserer  
 " Charles, boiler mkr CA Ry, h 524 Bank  
 " Clothilde, dom 211 Clarence  
 " Cyprien, watchman, h 149 St Andrew  
 " Etienne (Leblanc & Lemay), h 232 St Patrick  
 " F X, bldg hse 45 Clarence  
 " F X, lab, h 226 Botelier  
 " Jean J, lab, 1 166 King  
 " Jean O, clk Bryson, Graham & Co, h 477 Besserer  
 " Joseph, lab, h 382 St Patrick  
 " Joseph, mason, h 23 Clarence  
 " Joseph, pntr CAR, 1 524 Bank  
 " Louis, lab, h 330 Clarence  
 " Louis, lab, h 630 St Patrick  
 " Napoleon, carp Philon & Co, 1 144 Murray  
 " Octavie (wid Jean), h 168 King  
 " Olivier, lab, 1 149 St Andrew  
 " Pierre, lab, h 15 Augusta  
 " Sécours, millwright, h 144 Murray  
 " Theobald, lab, h 216 Clarence  
 " Wm, mason, h 35 Henderson av  
**Leblanc & Lemay (Etienne Leblanc, Tertullien Lemay), Clothiers, Merchant Tailors and Gents' Furnishers, 445-447 Sussex, and Boot and Shoemakers 8 Murray**  
 Leblond F X, umbrella mkr, 152 Rideau  
 Lebonte see Labonte  
 LeCavallier F X, pntr C A Ry, h 589 St Patrick  
 " F X, Jr, pntr, 1 589 St Patrick  
 " Miss Marie, mach opr D Hunter, 1 589 St Patrick  
 " Miss Proxide, vest mkr, 1 589 St Patrick  
 Lechaud Rose, cook 42 York  
 Leclair Calixte, mill hd, 1 30 Sherwood  
 " Delphine (wid Jean Bte), 1 207 St Andrew  
 " Charles, lab, h 151 Margaret  
 " Damase, btchr, 1 325 St Andrew  
 " Miss Emma, dressmkr, 1 30 Sherwood  
 " Evangeliste, groom, 132 Daly av  
 " Miss Georgiana, 1 30 Sherwood  
 " Miss Lucie, binder Mortimer & Co, 1 298 St Andrew  
 " Miss Marie L, 1 30 Sherwood

**Leclair**

" Oscar, btchr, 23-D By Ward Market (old), h 368 Clarence  
 " Patrice, porter P O, h 114 Augusta  
 " Patrice Jr, porter P O, res Janeville  
 " Rachel (wid Theophile), h 325 St Andrew  
 " Wm, millwright Bronsons & Weston, h 30 Sherwood  
 " Wm T, filer Bronsons & Weston, h 81 Preston  
 " Zephirin, motorman, O E Ry, h 147 Rideau  
 Leclerc Adolphe, clk Bryson, Graham & Co, h 215 Clarence  
 " Alfred (Leclerc & Gauvreau), b 51 York  
 " Arthur, btchr, 1 325 St Andrew  
 " Arthur, btchr, h 510 Clarence  
 " F X, gro, 341 Rochester, h same  
 " Joseph, appr Le Canada, res Hull  
 " Joseph, carp, h 370 Clarence  
 " Mrs Justine, 1 159 Water  
 " Miss Leontine, trsr, W H Martin, 1 498 St Patrick  
 " Miss Rosa, trsr, W H Martin, 1 498 St Patrick  
 " Osiac C, prtr Ptg Bureau, h 82 Murray  
 " Mrs Valida, 1 370 Clarence  
 " & Gauvreau (Alfred Leclerc, Emery Gauvreau), hides, 46 York  
 Lecompte see also Lacombe  
 " Edouard, lineman, h 126 Friel  
 " Miss Georgina, mlhr Mrs J McCormick, 1 146 Rideau  
 " Samuel, pntr Geo Howe, 1 100 Cathcart  
 Lecourt see also Lincourt  
 " Alexandre, prtr Ptg Bureau, h 24 Chapel  
 " Mrs Alexandre, gro, 24 Chapel  
 " Eugene, civ eng Dept Interior, 1 385 Cumberland  
 " Isidore, blksmith, 427 King, h 356 same  
 " Miss Louisa, dresmkr L N Poulin, 1 355 King  
**Lecourt Joseph P M, Superintending Architect, Department Public Works, h 635 St Patrick**  
**Le Dain Edmond J, Ready Made**  
 and Custom Tailoring, Boots and Shoes, Hats and Caps, Trunks and Valises, Gents' Furnishing and Jewelry, 347 Wellington, h 349½ same  
 Ledingham Robert, lab Alex Fleck jr, h 503 Concession  
 Ledoux Miss Georgina, dressmkr, 1 182 Dalhousie  
 " Jean Bte, prtr Ptg Bureau, h 182 Dalhousie  
 " Miss Georgina, dressmkr Mrs Mary Laird, 1 182 Dalhousie  
 Leduc Arthur, lab Pub Wks Dept, res Hull  
 " Mrs A E, Indrs Russell House  
 " Benjamin, shoemkr, h 84 Nelson

# BRYSON, GRAHAM & CO. | Jackets & Shawls



# OTTAWA POWDER CO'Y, LTD.

20 CENTRAL CHAMBERS, 46 ELGIN STREET, OTTAWA.

LED                      OTTAWA CITY DIRECTORY.                      LEG                      327

**Leduc**  
 " Camille, agt London Life, h 324  
 Clarence  
 " Charles, paymaster Ottawa River  
 Works, res Hull  
 " Miss Ernestine, tirs G M Holbrook,  
 1 211 St Andrew  
 " Frederic A, clk, Can Granite Co, 1  
 77 Besserer  
 " Joseph, baker W C Gibson & Son, h  
 125 Willow  
 " Lorenzo, porter J Kavanagh, res  
 Hull  
 " Marie (wid Michel), h 315 Cumber-  
 land  
 " Maxime, lab Pub Works Dept, h 58  
 Boteler  
 " Miss M Eugenie, tirs G R McNeil,  
 h 94 Albert  
 " Nelson, waiter Russell House  
 " Olivier, fler, h 242 Murray  
**Ledword** Charles, baker, 61 Cedar, h 57  
 same  
 " Charles jr, culler, 1 57 Cedar  
 " John, baker Charles Ledword, 1 57  
 Cedar  
 " Thomas H, tmstr, 1 57 Cedar  
**Lee** see also Lees  
 " Bert C, electrician, h 507 Maria  
 " David, baker and confr, 214 Dal-  
 housie  
 " Ellen (wid Frederick), h 77 Dal-  
 housie  
 " Mrs Frances A, confy, 129 Elgin  
 " Frederick, driver John Heney, 1 77  
 Dalhousie  
 " Frederick W prtr Ptg Bureau, 1 126  
 Sparks  
 " Henry, plmbr McKinley & North-  
 wood, 77 Dalhousie  
 " James, 1 214 Dalhousie  
 " John, lab h 165 Bell  
 " John, tmstr McKay Milling Co, h  
 690 Cooper  
 " Miss Katharine G, tchr Harmon  
 Home and Day School, 1 189 Mac-  
 laren  
 " Mary (wid Selby), 10 Alice  
 " Mary (wid U C), 1 315 Daly av  
 " Mary P (wid Clark), clk sec br Dept  
 Interior, 1 315 Daly av  
 " Robert J, carp, 1 165 Bell  
 " Miss Rosamond, h 280 Metcalfe  
 " Sidney W, h 129 Elgin  
 " Wm, Professor University of Ot-  
 tawa  
 " Wm F (Leveque & Lee), 1 385 Ne-  
 pean  
 " Wm J, prin St Joseph's Separate  
 School, b 125 Nicholas  
 " W Horace, clk Privy Council office,  
 h 262 Somerset  
**Leech** see Leach, Leitch and Letch  
**Leefe** Basil W, teller Can Bank of  
 Commerce, 1 507 Cumberland  
**Lees** see also Lee  
 " David, pntr W Howe, h 33 Bell  
 " Miss Jessie I, 1 11 Cooper  
 " John W, mach Alex Fleck jr, res  
 Hintonburg  
 " Miss Victoria M, h 11 Cooper

**Lees Wm A D, Barrister and**  
 Assistant County Crown Attor-  
 ney, Court House, res Ottawa  
 East  
**Leetham** Edwin S, bkpr estate James  
 MacLaren, h 301 Gilmour  
**Lefayvre** Francis, agt George Leslie &  
 Son, h 300 Sparks  
**Lefebvre** Alfred, slsman T Lindsay & Co,  
 h 205 Gloucester  
**Lefebvre** Alexina, dom 72 Church  
 " Amanda, dom, 42 Bolton  
 " Amanda, dress-mkr, 257 St Patrick  
 " Miss Anna, 1 295 Gloucester  
 " Antoine, harness mkr M Killen, 1  
 308 Dalhousie  
 " Charles, phone opr, 1 331 Dalhousie  
 " Edmond, carp, h 243 Clarence  
 " Emile, harnessmkr G May & Sons,  
 h 233 St Andrew  
 " Eugene, tmstr J R Booth, res  
 Hull  
 " F X, lab, h 386 Murray  
 " F X, pdlr, h 38 Chapel  
 " F X, tel opr GNW, h 551 Dalhousie  
 " Hector, barber F N Lanctot, 1 331  
 Dalhousie  
 " Henri, pntr Ottawa Car Co, res  
 Hull  
 " Hermas, appr Le Temps, 1 331  
 Dalhousie  
 " Jean Bte, lab, h 84 St Andrew  
 " Jean M J, clk Privy Council office,  
 1 187 Nicholas  
 " Joseph, mill hd, 1 162 Dalhousie  
 " Joseph, prtr Ptg Bureau, h 159 Bot-  
 elier  
 " Joseph, driver J R Booth, res Hull  
 " Joseph L, pntr, 1 178 St Patrick  
 " Louis, h 162 Dalhousie  
 " Lucie (wid Etienne), 1 159 Water  
 " Marcel, carp, h 178 St Patrick  
 " Moise, clk pts br Dept Pub Ptg, h  
 15 Cathcart  
 " Onesime, mill hd, h 179 Water  
 " Pierre, lab, h 337 St Patrick  
 " Pierre, lab, h 25 Augusta  
 " Wilfrid, stonecutter, 1 178 St Pat-  
 rick  
**Lefleur** see Lafleur  
**Legare** Miss Aglae, drsmkr 218 St Pat-  
 rick  
 " F X, lab, h 139 St Andrew  
 " Pierre, lab, h 216 St Patrick  
**Legate** see also Leggatt, Leggett and  
 Ligget  
 " Hector, fireman C A R, h 86 Flor-  
 ence  
 " James A, cleaner C A Ry, 1 86 Flor-  
 ence  
 " Jessie (wid Wm W), h 86 Florence  
 " Wm G, pressman Mortimer & Co, 1  
 86 Florence  
**Legault** see also Leggo  
 " Alexandre, lab, h 18 Young  
 " Miss Alexina, tirs P O'Reilly, res  
 Hull  
 " Alphe, gro 97 Duke  
 " Jean, lab, h 44 Chapel

**PERLSON MANUFACTURING CO'Y, Ottawa, Ont.**  
 BLOUSE AND WRAPPERS MAKERS

**W. A. CURRIE**      **FIRST-CLASS WORK GUARANTEED**  
 — PRICES RIGHT —  
 183 BANK ST.      Tel. 1203

The Policies  
of the

**SUN LIFE**

are absolutely  
Unconditional.

**JOHN R. REID,**  
Mngr. Eastern Ontario,  
**M. H. McWILLIAMS, Cashier.**

328

LEG

OTTAWA CITY DIRECTORY.

LEN

**F. X. MARTIN** \*  
 GENTS' FURNISHINGS and READY-MADE CLOTHING,  
 110 MAIN STREET, HULL.

**Legault**

" Napoleon, mill hd, b 140 Middle  
 " Olerie, let car P O, h 683 St Patrick  
 " Oscar, barber J F St Louis, 1 204 St Patrick  
 " Miss Oseline, mlnr, 1 178 Dalhousie  
 " Philomene (wid Sebastien), 1 214 St Patrick  
 " Theodule C, secy Carleton Club 500½ Sussex, h 38 Bolton  
 Legendre Ernest R, barber 159 Queen w  
 " Jean B Z, clk Ry M S, h 350 Maria  
 " Mrs Marie, gro 133 Queen w, 1 157 same  
 " Remi, gro 157 Queen w, h same  
 Leger Auguste, lab, h 20 Augusta  
 " A Joseph, prtr, 1 354 St Patrick  
 " Charles, shoemkr, h 143 Pine  
 " Desiree (wid Damase), grocer and photo 10 Murray, h same  
 " Edmond, clk T Payment, 1 354 St Patrick  
 " Hilaire, lab, h 26 Cobourg  
 " Honore, shoemkr, h 354 St Patrick  
 " Joseph, driver Carling B & M Co, h St Britannia  
 " Oscar, barber, 1 354 St Patrick  
 " Rodolphe, photo Mrs D Leger, 1 10 Murray  
 Leggatt see also Legate, Leggett and Ligget  
 " Arthur F, clk A J Stephens, rms 247 Slater  
 Legge Arthur, carp C A Ry, 1 219 Maria  
 " Arthur E, lab, 1 132 Cobourg  
 " George W, engr Pritchard & Andrews, 1 132 Cobourg  
 " John S, tr McCracken Bros, b 246 Queen  
 " Wm, lab, h 132 Cobourg  
 Leggett, see also Legate, Leggett and Ligget  
 " Henry, millwright, h 39 Cambridge  
 " Henry W, checker J R Booth, 1 39 Cambridge  
 Leggo see also Legault  
 " John, dentist 25 Sparks, b 394 Wellington  
 " Wm A, dentist 25 Sparks, h 231 Gloucester  
 Leigh see Lee  
 Leitch see also Leach and Letch,  
 " Wm B, clk Merchants' Bank, 1 10 Metcalfe  
 Leland Charles, saw filer, 1 4 Eccles  
 Lelievre Simeon, clk Privy Council office, h 130 Osgoode  
 Lelouet Rev Corentin, tchr Juniorate of the Oblate Fathers, res same  
 Lemaire Ernest J, clk Privy Council office, 1 38 McKenzie av  
 Lemaitre George H, clk stats br Dept Agri, h 356 St Patrick  
 " George H jr, studt, 1 356 St Patrick  
 Lemare Jean M, b 200 Clarence  
 Lemay Augustin, cabtmkr, h 478 Sussex  
 " Miss Delia, drsmkr 181 Dalhousie  
 " Joseph, rest 425 Sussex  
 " J Arthur, bkpr Noel, Seed & Co, b 376 Sussex

**Lemay**

" J O Telesphore, messr sec br P O Dept, h 146 Church  
 " Octave, carriage mkr 189 Dalhousie h 181 same  
 " Mrs Philomene, bdg hse 478 Sussex  
 " Telesphore, bartender 25 Murray  
 " Telesphore, sawyer, h 3 r 124 Middle  
 " Tertullien (Leblanc & Lemay), h 72 Water  
 Lemerle Jean M, b 446 Sussex  
 L'Emery Miss Delphine, h 136 Cathcart  
 Lemieux Adele (wid Alphonse), h 171 St Andrew  
 " Miss Adele, drsmkr John Phelan, 1 171 St Andrew  
 " Alfred, clk George LeBel, h 271 King  
 " Daniel J, cond CAR, 1 549 Bank  
 " David, lab, h 133 Bell  
 " Elisee J, fireman No 5, h 241 Clarence  
 " Eugene, prtr, 1 179 York  
 " E Edmond, clk cor br Dept Militia and Defence, h 171 Murray  
 " Miss Francoise, 1 240 Church  
 " F X, asst postmaster H of C, h 105 Water  
 " F X, clk P O, b 209 Sparks  
 " Guillaume, clk land patent br Dept Interior, h 111 Water  
 " Joseph, fruits, 415 St Patrick  
 " Jules, sdr S & H Borbridge, h 243 Clarence  
 " Jules E, pntr Wm Howe, h 276 Clarence  
 " Louis, brakeman CA Ry, 1 22 Turner  
 " Louis, carp Capital Planing Mill Co, res Hull  
 " Louis, gro 606 St Patrick, h same  
 " Louis, mill hd, h 8 Redpath  
 " Ludger, appr Free Press, 1 179 York  
 " Mandoze, clk A A Forest, 1 276 Clarence  
 " Nelson, gro 517 Rochester  
 " Phileas, lab, 1 1 r 124 Middle  
 " Oscar J, prtr Le Temps, h 88 Nelson  
 " Williston B, carp Pub Wks Dept, h 179 York  
 Lemoine Elizabeth (wid James), confy 125 Sherwood, h same  
 " James, driver Ottawa Transfer Co, h 158 Florence  
 " John J, clk arch br Dept Public Works, h 181 Augusta  
 " J de St Denis, sergt-at-arms and clk of French journals The Senate, b Bodega  
 " Roland, dynamo tender O E Co, rms 192 Queen  
 Lenahan see Linehan  
 Lenge see Lange  
 Lennox George, candymkr E Walker, h 196 Besserer  
**Lennox Robert, Carriage Dealer**  
 436-438 and 466 Wellington, h 597 King  
 " Wm, clk Robert Lennox, 1 597 King

**BRYSON, GRAHAM & CO. | GROCERIES!**  
 CHOICE and CHEAP.

# BUSH, BONBRIGHT & CO.

HEINTZMAN & CO. PIANOS have always been awarded first premiums where ever exhibited. For Sale at 158 SPARKS STREET

LEO OTTAWA CITY DIRECTORY. LET 329

Leonard Antoine, tmstr, h 44 Martineau  
 " Edward J, millwright, h 117 Elgin  
 " James, pntr George Howe, 1 224 St Patrick  
 " John, lab, 1 145 George  
 " Rosalie (wid Antoine), 1 44 Martineau  
 Leopard Emma, dom 469 Wilbrod  
 " Ida, dom 469 Wilbrod  
 Lepage Charles, pntr Pub Wks Dept, h 172 Bolton  
 " Jean Bte, clk stat br Dept Agril, h 54 Bolton  
 " Jean Bte, photo, b 62 Church  
 " Jean Bte, civ eng Dept Interior, res Billing's Bridge  
 " Joseph, culler Bronsons & Weston, res Hintonburg  
 " Marcelline (wid Charles), 1 309 St Patrick  
 " Napoleon, mill hd, h r 463 Wellington  
 " Napoleon, prtr Ptg Bureau, h 309 St Patrick  
 " Victor, clk sec br Dept Public Wks, h 52 Bolton  
 Leperade see Laprade  
 Lepine Charles, pntr, 1 39 Charles  
 " Henry, messr Dept Public Ptg, h 39 Charles  
 " Joseph, clk Ptg Bureau, h 93 Bolton  
 " Maxime, cab owner, 21 St Andrew  
 " Maxime, jr, cab owner, 93 Water  
 " Moise, driver C E Plain & Co, h 168 St Andrew  
 " Moise, jr, cab owner, 163 St Andrew  
 " Napoleon, barber Wm H Post, b 99 Queen w  
 " Nathaniel G, millwright O E Co, h 51 Arthur  
 " Philomene (wid Joseph), 1 177 St Patrick  
 " Samuel, cab owner 53 Murray, h same  
 " Wm, horse trainer, h 39 Charles  
 Leplante see Laplante  
 Leprohon E Alcibiade, civ eng Dept Interior, h 387 Cumberland  
 " John D, barr, h 323 Theodore  
 Leroux see also Larue and L'Heureux  
 " Auguste, barber A Poulin, 1 62 Balsam  
 " F X, moccasin mkr George May & Sons, res Billing's Bridge  
 " F X, mill hd, h 134 Head  
 " George, lab, h 76 Cobourg  
 " Michel, cleaner O E Ry, h 129 Lorne av  
 Lesaux Peter, coachman, h 239 Lisgar  
 Leslie Caroline (wid Henry), h 32 Bolton  
 " Miss Charlotte, 1 32 Bolton  
 " George & Son (Toronto), F Lefaivre agent, nurserymen, 48 Sparks  
 " George H, cond O E Ry, h 306 Bay  
 " Harry, waite, 1 32 Bolton  
 " Henry, foreman pressman Thoburn & Co, res Cyrville

## Leslie

" James A, mngr John Leslie, 1 335 Theodore  
 " John, jwlr 62 Sparks, h 335 Theodore  
 " John, stenogr Dept Justice, b 34 Wellington  
 " Joseph, road master OMPS, res Ottawa East  
 " Sarah (wid Thomas), h 254 Bell  
 " Wm, tmstr, 1 254 Bell  
 " Wm L, draughtsman eng br Dept Rys and Canals, h 75 O'Connor  
 Lessard Miss Albina, mlnr Mrs C Charon, 1 132 Water  
 " Alexis, plmbr 216 Dalhousie, h 132 Water  
 " Arthur, carp S Leveille, h 163 Dalhousie  
 " Arthur, driver O Leclair, 1 163 Dalhousie  
 " Catherine, dom 67 Spence  
 " Joseph F, plmbr A Lessard, 1 132 Water  
 " J Arthur, clk Valade & Co, 1 132 Water  
 Lester see also Lyster  
 " Albert, carp CAR, 1 564 Ann  
 " Caleb, bklyr, 1 273 Besserer  
 " George, brklyr, h 4 Ann  
 " Richard, h 273 Besserer  
**Lester Richard Jr. Builder and**  
 Contractor, 142 Maple, h same  
 " Miss V, slsldy C Ross & Co, 1 380 Ann  
 " Wm, bklyr, 1 4 Ann  
 " Wm H, bldr s s Second av, 1st e of Bank, h same  
 Le Sueur Charles P, ast P O Insp, res Rideauville  
 " Ernest A, electrical eng, h 85 James  
 " Peter, examiner Board of Civil Service Examiners, h 12 Lisgar  
 " Wm D, chief clk sec br P O Dept, h 181 Maclaren  
 Letang Fabien, lab, h 191 Cumberland  
 Letch see also Leach and Leitch  
 " Agnes, slsldy Bryson, Graham & Co, 1 166 Church  
 " Alfred J, tel opr CAR, 1 166 Isabella  
 " Miss Alice, mlnr Letch & Wilkes, 1 81 Bank  
 " Henry G, proofreader Ptg Bureau, h 166 Isabella  
 " Henry J, slsmn Charles Doney, 1 166 Isabella  
 " Rose (wid Alfred) (Letch & Wilkes), h 81 Bank  
 " Miss Rose, mlnr Letch & Wilkes, 1 81 Bank  
 " & Wilkes (Mrs Rose Letch, Rose Wilkes), milliners, 81 Bank  
 Letau Marie Louise (wid F X), confy, 17 Murray  
 Letellier Edouard, h 233 Cumberland  
 Letherland Ann (wid Wm), nurse, 401 Rideau, 1 same

## HOME LIFE

See Our Rates per 1,000 \$\$\$

Age 20, \$12.42  
 Age 25, \$12.54  
 Age 30, \$13.14  
 Age 35, \$14.46  
 Age 40, \$16.56  
 Age 45, \$19.56  
 Age 50, \$25.08  
 Age 55, \$34.68

27 PROPTS DISTRIBUTED EVERY FIVE YEARS.  
 Death Claims Promptly Paid.  
 152 BANK STREET. (Assurance of Life)

**C. B. TAGGART & SON** AUCTIONEERS, VALUATORS, etc.  
 Tel. 703. Cor. Bank & Wellington Sts.

# BUSH, BONBRIGHT & CO.

The HEINTZMAN & CO. PIANOS have no equal in **Tone, Touch and Durability**, which makes them the most popular instrument of the period.

**DAVID MANCHESTER** Our Own Ready-Made Clothing. 440-444 WELLINGTON ST. and 443-447 SPARKS ST.

330	LET	OTTAWA CITY DIRECTORY.	L'HE
	Letoile Joseph, clk W Cunningham, 1 108 Gloucester		Levilain Marguerite (wid Ferdinand), h 19 St Andrew
	Letourneau Elie, stonecutter, h 435 St Patrick		Lewis Adolphus, hostler, h 20 Wilbrod
	" Frederic, confr A L Trudel, 1 435 St Patrick		" Annie, dom 189 O'Connor
	" Joseph, lineman O E Co, h 40 Sophia		" Charles A, ledger kpr Merchants' Bank, 1 593 Maria
	" Miss Josephine, thrs P A Egleson, 1 435 St Patrick		" Clarence H, clk J Skinner & Co, 1 203 Slater
	" Miss Sophronie, thrs, 1 435 St Patrick		" Clement S, clk CAR, b 56 Albert
	Letray see Latreille		" Edward, prtr Mortimer & Co, h 13 Peter
	Lett F P Austin, acct In Rev, 1 12 Dalhousie		" Elizabeth (wid John B), h 593 Maria
	" John, bdg hse, 468 Elgin		" Francis P, p-tr Ptg Bureau, h 142 Botelier
	" John, jr, 1 468 Elgin		" James, plstr, h 147 Cedar
	" Norman H H, asst city clk, City Hall, 1 12 Dalhousie		" James M, framemkr J H Slack, b Almonte House
	" Robert C W, tuner J L Orme & Son, 1 12 Dalhousie		" James W, mldr Robert Graham, 1 147 Cedar
	<b>Lett Wm P, Clerk Police Court</b> h 12 Dalhousie		" Jennie (wid Henry), h 203 Slater
	Leturmy Edmund, clk John Leslie, 1 199 Augusta		" John, 1 159 Water
	" Leon A, steamftr Pub Wks Dept, h 199 Augusta		" John, lab, h 24 Lett
	Levard Leonard, lab, h 188 Division		<b>LEWIS, J. B.</b>
	" Theophile, lab, 1 188 Division		<b>Provincial Land Surveyor</b>
	Leveille see also Lavallee and Vallee		<b>FOR ONTARIO AND QUEBEC.</b>
	" Alfred, clk V Landreville, h 206 St Andrew		<b>Dominion Land Surveyor.</b>
	" Miss Bernadette, clk Theo Friedrich & Co, 1 219 Clarence		<i>126 Sparks St. - The Brunswick</i>
	" Delphine (wid Emile), h 74 York		OTTAWA, ONT.
	" Emile, tailor, 74 York		Lewis Joseph H, clk postal stores br P O Dept, h Mutchmor cor Craig
	" Jean, carp, h 91 George		" J Travers (Chrysler & Lewis), h 250 Cooper
	" Jean Bte, cutter Coles National Mfg Co, 1 176 St Andrew		" Robert, appr McKinley & Northwood, 1 375 Cumberland
	" Jules, btchr O Leclair, h 219 Clarence		" Rowland A, clk immigration Dept Interior, 1 315 Daly av
	" Octave, clk L H Nolin & Co, h 98 Water		" Thomas E D, clk Ptg Bureau, h 375 Cumberland
	" Solomon, planing mill 80 York, h 218 Clarence		" Thomas W, lab, h 72 Cooper
	" Solomon, jr, mach hd S Leveille, 1 218 Clarence		" Walter, cash boy Bryson, Graham & Co, 1 147 Cedar
	" Sophie (wid Cyprien), h 176 St Andrew		" Wm, pdlr, h 286 Water
	" Wm, switchman CPR, b 86 Queen west		" Wm H, ( W H Lewis & Co), h 431 Lisgar
	Leveque Auguste, keeper of registers pat office, Dept Agrl, h 274 Sussex		<b>Lewis W H &amp; Co (Wm H Lewis,</b>
	" Cyrille (Leveque & Lee), h 79 Albert		Wm H Cluff), Auctioneers and Commission Merchants, 170 Sparks
	" Edouard A, lab, h 308 Cumberland		" Zachariah R E, student, 1 413 Wilbrod
	" Ernest, stove maker, 1 274 Sussex		Leyden George P, student Belcourt & Ritchie, 1 247 Slater
	" George, mill hd McKay Milling Co, res Mechanicsville		" Miss Margaret, clk pat br Dept Agrl, h 247 Slater
	" Hector, clk, 1 274 Sussex		Leyeux see Layeux
	" Mrs Martin, hsekpr 323 Theodore		Leygh Miss Minnie, drsmkr, 1 127 Cedar
	" Joseph, cab owner, 634 St Patrick		L'Herault see also Larue and Leroux
	" Pierre, lab, h 59 Lloyd		" George, prtr Ptg Bureau, h 18 Coubourg
	" Pierre, yardman 209 St Patrick		
	" & Lee (Cyrille Leveque, Wm F Lee), auctioneers and real estate, etc., 26 Rideau		
	Lever Mrs Angelique, 1 428 Sussex		
	Levigne see Lavigne		

## BRYSON, GRAHAM & CO. FURNITURE & HOUSE FURNISHINGS

**OTTAWA POWDER CO., Limited. | DYNAMITE**  
 Central Office, 20 Central Chambers, 46 ELGIN ST., Ottawa.

L'HE OTTAWA CITY DIRECTORY. LIN 331

L'Heureux Adeline (wid F X H), 1 299 King  
 " F X, junk 255 Cumberland, h 299 King  
 " Henri, carp, h 297 King  
 Llard Edouard, tmstr McKay Milling Co, h 66 Lloyd  
 " J Edouard, clk Potter & Kidd, 1 66 Lloyd  
 " John, clk R H Conley, 1 66 Lloyd  
 Liberty see Laliberte  
**Library of Parliament, A D De**  
 Celles and Martin J Griffin, Joint Librarians, Centre Block, Parliament Buildings  
**License Commissioners Office,**  
 John O'Reilly Inspector, George St George Assistant Inspector, rm 25 Ontario Chambers 48 Sparks  
 Little Wm H, student Ira Bower, res City View  
 Ligget see also Legate, Leggatt and Leggett  
**LIGGET, THOMAS**  
**Carpets, Curtains, Floor Cloths**  
**175 to 179 SPARKS ST., OTTAWA**  
 And GLENORA BUILDINGS, MONTREAL  
 F. L. SAWER, Manager, Ottawa House  
 Lightbody Isabella (wid Thomas), 1 404 Bank  
 " Miss Jennie, 1 404 Bank  
 " Miss Margaret B, tchr Wellington st School, 1 404 Bank  
 Lightbound Miss Marion, supt Ladies' Dept The Sanatorium, 1 107 O'-Connor  
 Lightbourn Donald B, acct Molsons Bank, h 328 Stewart  
 Lightfoot Arthur, 1 92 Stewart  
 " Francis C, clk technical br, Dept Pub Wks, h 92 Stewart

Lilia Victor, tlr J & R Craig, b 31 Kent  
 Lilkey Wm, brkman CPR, b 90 Lyon  
 Lillico Miss Jessie, clk S B & B Slinn, res Russell rd  
 Lillie Charles, asst supt London Life, b 90 Lyon  
 Limoges Edouard, pntr, h 181 King  
 " Hormisdas, mldr Alex Fleck jr, res Hull  
 " Joseph, coremkr Alex Fleck jr, res Hull  
 " Noel (Chevrier & Limoges), h 24 Murray  
 Lincourt see also Lecourt  
 " Miss Albina, ttrs W H Martin, 1 46 Queen w  
 " Wm, barber 46 Queen w, h same  
 Lindh Leon, carver Harris & Campbell, h 174 St Andrew  
 Lindsay Arthur, chief clk supt mail service br, P O Dept, h 50 Lyon  
 " Gavin (Patterson & Lindsay), 1 217 Theodore  
 " George A, student, 1 217 Theodore  
 " James, city acct City Treasurer's Office, h 217 Theodore  
 " Miss Lydia, cashier T Lindsay & Co, 1 423 Lisgar  
 " Samuel G, slsmn T Lindsay & Co, 1 46 Kent  
 " S Keefer, clk Bank Brit North Am, 1 50 Lyon  
 " Thomas, 1 54 Bank  
 " Thomas (T Lindsay & Co), h 46 Kent  
**Lindsay T & Co (Thomas Lindsay),** Dry Goods Clothiers, and Boots and Shoes, 263 to 275 Wellington  
 Linegar Ann (wid James), 1 280 Friel  
 " James F, clk, 1 109 Vittoria  
 " Maria (wid Wm), h 109 Vittoria  
 Linehan John, hall porter Rideau Club, h 124 1/2 Rideau  
 Ling George, janitor, 589 Rideau  
 Link George, broker, h 114 Slater  
 " Henry, bkpr, h 637 Somerset  
 " Henry W, 1 637 Somerset  
 " John C, 1 637 Somerset

**W  
A  
L  
L  
P  
A  
P  
E  
R**  
 at 236-238 SPARKS STREET

**CAUTION!**

Pay no money IN ADVANCE to Directory Canvassers. Our Canvassers are not authorized to collect in advance of publication of our books. See that our name **The Might Directory Co. of Toronto, (Ltd.)** is on all orders before signing. We are led to thus caution the public, as itinerant Directory Publishers procure orders by misrepresenting their works, and leading the public to believe they are our publications.

**The Might Directory Co. of Toronto (Ltd.)**

11-15 Adelaide Street East, Toronto, Ont

**W. A. CURRIE** I am the man you are after for  
 Painting and Decorating.  
 183 BANK ST. - Telephone 1203

# The SUN Life is a Canadian Company. (Office, Russell House Block 24 SPARKS ST.

332 LIN OTTAWA CITY DIRECTORY. LON

MEN'S AND LADIES' FURS A SPECIALTY.

110 MAIN STREET, HULL.

F. X. MARTIN \*

**Link**  
 " Nicholas, bkpr Hawkesbury Lumber Co, h 162 Maria  
 Lintell Earnest A, clk Wm Lintell, 1 94 Margaret  
 " Wm, btchr 6 Wellington Ward Mkt, h 94 Margaret  
 " Wm jr, clk Wm Lintell, h s e cor Somerset and Cambridge  
 Linton see also Lynton  
 " Edmund N, clk J Culbert & Son, 1 365 Daly av  
**Linton Professor G W, Founder**  
 and Principal The Linton Institute 138 Slater, res same (See adv opp)  
**Linton Institute, Professor G W**  
 Linton Founder and Principal, 138 Slater (See adv opp)  
 " Wm, trav J A Seybold & Co, h 365 Daly av  
 Lionais see Lyonnais  
 Lipsey George R, slsmn H W Wilson & Co,  
 Lister see Lester and Lyster  
 Little Alexander, 1 954 Bank  
 " Henry, pntr, h 40 Mutchmor  
 " James, eng, h 31 Florence  
 " John F, eng CAR, h w s Mary 1 s of Mutchmor  
 " Margaret A (wid John), matron, 77 Nicholas  
 " Thomas, steamfitter F G Johnson & Co, 1 31 Florence  
 Little George A, shipper Bronsons & Weston, h e s Cartier cor Archibald  
 " Henry, brklyr, 1 235 Catherine  
 " John, cond O E Ry, 1 48 Queen w  
 " Joseph, lab, 1 375 Rochester  
 " Margaret (wid Isalah), h 235 Catherine  
 " Robert, brkman C A Ry, 1 235 Catherine  
 " Sarah (wid John), h 375 Rochester  
 " Thomas, lab, 1 375 Rochester  
 " Wm, h 15 Theodore  
 " Wm, caretkr Archibald st School, b 241 Catherine  
 " Wm, lab, h 20 Lydia  
 " Wm, lab, h 211 Lyon  
 " Wm C, clk dead letter br, P O Dept, h 69 Gilmour  
 Littlefield Frederick, constable Dom Police h 185 York  
 Littlejohn Henry, wareroom man Harris & Campbell, 1 246 Queen  
 Littleton Margaret (wid John), h 365 Cumberland  
 " Patrick, pntr M E Dailey, 1 365 Cumberland  
 Liverman Thomas, trav, h 220 Friel  
**Liverpool and London and Globe**  
 Insurance Co, Edward King Agent, 27 Sparks (See adv outside front cover)  
 Living Alfred H, clk Henry Living, 1 367 Slater

**Living**  
 " Charles E, tchr Central Sch East, h 8 Peter  
 Insurance Co, Edward King Agent, 27 Sparks (See adv outside front cover)  
 " Frederick J, mach, 1 367 Slater  
**Living Henry, Hardware 105**  
 Bank, h 160 Lyon  
 " Henry H, trav, h 367 Slater  
 " Miss Minnie E, tchr Bell st School, 1 160 Lyon  
 Livingstone Miss Bessie, sec YWCA, b same  
 Livock James, plmbr Butterworth & Co, h 166 Creighton  
 Lizotte Agapite, messr, h 313 Patrick  
 " Emile, mill hd, b 168 Queen w  
 " Fabien O, prtr Ptg Bureau, h 175 Church  
 Lloyd Edward, lab Alex Fleck jr, h 554 Wellington  
 " Emma, dom 165 Sparks  
 " Martha (wid Davis), 1 304 Cooper  
 " Wm A, druggist 103 Rideau, h 227 Daly av  
 Lock Moses, sewing machs 584 Sussex  
 Locke Arthur, filer J R Booth, b 65 Sherwood  
 " Judson, mldr Butterworth & Co, h 10 Alexander  
 " Miss Mary, drsmkr C Ross & Co, b 117 Cambridge  
 Lockhart Mrs Mary A, 1 380 Maria  
 Lockwood Miss Alvira, artist 386 Rideau  
 " Thomas, furniture 77 George, h same  
 Lockyer Daniel, lab, h 23 Raymond  
 " Herman, checker CPR, h 38 Elm  
 Lodge Wm, prtr Fotheringham & Popham, b 176 Queen  
 Loftus Sidney R, clk eng br Dept Rys and Canals, h 358 Albert  
 Lofving Olof, tlr J & R Craig, b 170 Creighton  
 Logan Catherine (wid Charles), 1 218 Albert  
**Logan George, Physician and**  
 Surgeon 126 Albert, h same  
 " Miss Louisa, drsmkr 218 Albert  
 Logue Joseph, lab Ottawa Gas Co, 1 82 Chapel  
 " Michael, lab Ottawa Gas Co, 1 35 York  
**London House, Allen, Burroughs**  
 & Co, Proprietors, Dry Goods and Clothing, 257-259 Wellington  
**London Life Insurance Co, John**  
 T Niblock Superintendent, 44 Central Chambers, 46 Elgin  
**London and Paris Hair Works.**  
 Edmund Miles Proprietor, 22 Sparks and 517 Sussex  
 Long John A, fireman Central Station, h 56 Stewart  
 " Louis G, clk sec br Dept PubWks, 1 156 Nicholas  
 " Michael, lab, 1 193 James

**BRYSON, GRAHAM & CO. Grockery & Glassware.**

# BUSH, BONBRIGHT & CO.

We are **SOLE AGENTS** for the  
New Williams and New Raymond  
**SEWING MACHINES**

LON OTTAWA CITY DIRECTORY. LOU 333

Longford see Langford  
Longpre Joseph, driver Can Ex Co, h  
111 York  
Longtin Miss Marcelline, 1 159 Water  
Lord Louis, 1 159 Water  
Lore Giosi, lab, 1 42 Britannia  
Lortie Louis T, clk, b 257 Rideau  
" Marie, (wid Marcel), h 134 Botelier  
" Miss Maude, biscuit mkr, 1 134 Bote-  
lier  
" Moise, mason, h 33 Henderson av  
" Treffe, clk Louis Taillefer, b 257  
Rideau  
" Miss Victoria, mach opr S & H Bor-  
bridge, 1 136 Botelier  
Lothrop Henry W, clk Privy Council of-  
fice, 1 172 Bank  
Loucks see also Loux  
" Henry H, asst English translator  
H of C, b 188 Maria  
" Rev Walter M, curate Christ's  
Church, h 198 Concession  
" Wm J, h 386 Wellington

Loudon Allan, foreman Capital Planing  
Mill Co, h 384 O'Connor  
" Miss Emma, 1 384 O'Connor  
Lough see also Low and Lowe  
" Miss Bridget, drsmkr H H Pigeon,  
b 87 Augusta  
" Daniel A, studt, 1 595 Somerset  
" Daniel S, millwright, h 479 McLeod  
" Edith, dom 297 Cooper  
" Emma, dom 75 O'Connor  
" Miss Eva, drsmkr L & F H Mc-  
Elroy, 1 595 Somerset  
" James, carp, h 87 Augusta  
" John O, clk P O, 1 595 Somerset  
" Miss Lottie, 1 181 Bay  
" Miss Mabel, mus tchr 181 Bay  
" Miss Minnie, 1 181 Bay  
" Robert, millwright, h 595 Somerset  
" Thomas A, artist, 1 181 Bay  
" Wm, bkpr John Shepherd, res Hull  
" Wm, box mkr, h 181 Bay  
" Wm, filer W C Edwards & Co, b 286  
Sussex  
" Wm R, carp, 1 595 Somerset

## THE Linton Institute

FOR THE PERMANENT  
CURE OF

### STAMMERING

**NO  
PAY  
UNTIL  
CURED**

LINTON'S  
EDUCATIONAL SYSTEM  
138 SLATER ST.  
OTTAWA.



PROF. G. W. LINTON.

**C. B. TAGGART & SON, Agents.** Largest and Most Complete List  
of Properties for Sale, Exchange  
or to Let, in the  
City. TEL. 703. Cor. Bank & Wellington Sts.

**HOME**  
LIFE ASSOCIATION  
HON. R. HARCOURT,  
President,  
A. J. PATTISON,  
Attorney.  
AUTHORIZED  
GUARANTEE  
\$100,000.  
W. F. WADDELL,  
Assistant  
Secretary,  
152 BANK ST.

# BUSH, BONBRIGHT & CO.

We carry a Large Stock of finest  
world-renowned  
ORGANS and PIANOS  
158 SPARKS STREET.

334

LOU

OTTAWA CITY DIRECTORY.

LUN

**DAVID MANCHESTER**  
**HATS, CAPS**  
**and FURS.**  
**440-444 Wellington St.**  
**and 443-447 Sparks St.**

Lougheed Hannah, dom 134 Maple  
 Loughran James B, baker and confr 260  
     Dalhousie, h same  
     " Wm J, contr 547 Maria, h same  
 Louiseize Gedeon, lab, 1 188 Division  
 Loung Chee, 1 64 Bank  
     " Sing, 1 64 Bank  
 Loux see also Loucks  
     " Wm, MD, clk Privy Council office,  
     h 204 Daly av  
 Love John, agt, b 226 Queen  
 Loveday Edmund T, prtr James Hope &  
     Co, h 450 Lisgar  
 Lovekin Megen's L A, ed Free Press, b  
     144 Elgin  
 Loverin Ellen (wid John), h 36 Slater  
 Lovick Mrs Georgina, tchr Elgin st  
     School, b 22 Albert  
 Low see also Lough and Lowe  
     " Albert P, geologist Geo Survey, h  
     598 Wellington  
     " Charles A (J & C Low), h 381 Mc-  
     Leod  
     " E James, draughtsman, 1 347 Dal-  
     housie  
     " Frank, mach George Low, h 122  
     George  
     " George, mach 349 Dalhousie, h 347  
     same  
     " George, woodwkr RThackray, 1 701  
     Cooper  
     " George jr, mach George Low, h 376  
     Cumberland  
     " Harry R, clk Molsons Bank, b 92  
     O'Conner  
     " Herbert S, engr Pritchard & An-  
     drews, 1 701 Cooper  
     " James (J & C Low), h 358 Lisgar  
     " Miss Jessie G, sugar tester Dept  
     Customs, 1 270 Maria

**[LOW, J. & C.**  
**- CARPENTERS -**  
**BUILDERS AND CONTRACTORS**  
 TELEPHONE 1093.  
**358 LISGAR STREET.**

Low Miss Margaret, clk Stroud Bros,  
     b 254 Rochester  
     " Philip V, clk land pat br Dept In-  
     terior, h 206 Daly av  
     " Thomas O, driver Mrs E A Slinn  
     h 701 Cooper  
     " Wm, clk J Skinner, 1 701 Cooper  
 Lowe Archibald B, secy U B of Ry  
     Trackmen, h 76 Cambridge  
     " George, clk Dept of Finance, h 376  
     Metcalfe  
     " George R, studt, 1 76 Cambridge  
     " James, brklyr, b 223 Wellington  
**Lowe John, Deputy Minister of**  
     Agriculture, res Ottawa East  
     " Mary, dom, 206 Stewart  
 Lowell Hannah dom 321 Wilbrod

Lowen Miss Charlotte, drsmkr C Ross &  
     Co, 110 Munroe  
     " George, car cleaner CAR, h 10  
     Munroe  
     " John I, car clnr CAR, 1 10 Munroe  
 Lowham Peter, messr Dept Pub Ptg, h  
     96 College av  
 Lowry see also Lourie  
     " John, guardian No 7 fire station  
     " Thomas, carp CAR, h 117 Charles  
 Loyer see also Lawyer  
     " Charles, lab, 1 327 St Patrick  
     " Edmond, roofer 173 Dalhousie, h  
     same  
     " Miss Emma, tirs R M McMorran, 1  
     165 Dalhousie  
     " Eugene, clnr CPR, b 61 Broad  
     " Francois, bkpr timber and mines  
     br Dept Interior, h 218 Church  
     " Isidore, roofer 179 Dalhousie  
     " Jean Bte, barber P Charbonneau, 1  
     81 Church  
     " Josephine (wid Alfred), tirs R M  
     McMorran, h 165 Dalhousie  
     " Magloire, fireman Ptg Bureau, res  
     Janeville  
     " Octave, lab, 1 161 Broad  
     " Patrick, clk, h 327 St Patrick  
     " Victor, lab, 1 327 St Patrick  
 Lizotte Agapite, mess H of C, h 313 St  
     Patrick  
 Luby John E, culler, h 625½ Welling-  
     ton  
 Lucas Albert, bgeman CPR, res Hinton-  
     burg  
     " Cornelius, mill hand, 1 225 Bridge  
     " John, carp, h 225 Bridge  
 Lucien Angelo, fruits 20 Nicholas, h  
     same  
 Lucy Frederick, lab, 1 138 Turner  
     " John, lab, h 138 Turner  
     " John, staty and br post office, 508  
     Wellington, h 290 Gilmour  
     " Samuel, lab, h n s Percy, 1 w of  
     Craig  
     " Thomas, lab, 1 138 Turner  
     " Wm, lab, 1 138 Turner  
 Luke Sidney A, mngr American Wring-  
     er Co, rms 107 Nepean  
 Lumax Wm, mldr Alex Fleck jr, b 94  
     Bank  
 Lumley James, cutter Cole's National  
     Mfg Co, h 154 Lyon  
 Lumsden Alexander, lumber, h 42 Stan-  
     ley av  
     " Miss Dora, 1 42 Stanley av  
     " Elizabeth (wid John), h 12 Stanley  
     av  
     " John, 1 42 Stanley  
 Lunding John, tlr Two Macs, b 191 Glou-  
     cester  
 Lung Hop, laundry 211 Rideau  
 Lunny Catherine (wid Patrick), flour  
     and feed 77 Clarence, h same  
     " Hugh, motorman O E Ry, 1 170  
     Clarence  
     " James, shipper, h 333 Cumberland  
     " John, motorman O E Ry, 1 170 Clar-  
     ence

# BRYSON, GRAHAM & CO.

**MEN'S SUITS.**  
**BOYS' SUITS**



**Ottawa Powder Co. Ltd. | Blasting Supplies**  
 Central Office, 20 Central Chambers, 46 ELGIN ST., OTTAWA.

LUN OTTAWA CITY DIRECTORY. LYT 335

**Lunny**  
 " Mary (wid Hugh), h 170 Clarence  
 Lusignan F Aurele, sec Ottawa Ice Co,  
 1 55 Russell av  
 " Malvina (wid Alphonse), h 55 Rus-  
 sell av  
**Lusk Charles C, bkpr, h 109 Florence**  
**Lussier Alfred E, Barrister.**  
 Solicitor, Etc, 509 Sussex, h 509  
 Cumberland  
 " Edmond, bartender 99 Duke  
 " Edouard, appr Napoleon Audette, 1  
 189 Church  
 " Lorenzo, pntr, 1 189 Church  
 " Louis, pntr Ptg Bureau, h 189 Church  
 " Louis J, elevator opr, h 264 Cumber-  
 land  
**Lutes Bliss, driver Frank O'Malley, 1**  
 881 Wellington  
 " Mrs Elizabeth, h 135 Spruce  
 " Hugh, tmstr, 1 135 Spruce  
 " John, lab, 1 135 Spruce  
**Lyll Alexander, carp, h w s Adelaide,**  
 4 s of Mutchmor  
 " Silvanus, carp, h n s Percy, 2 w  
 Craig  
**Lynch Annie, dom 196 Lisgar**  
 " Bridget, dom 404 Queen  
 " Delia (wid Patrick A), h 17 Alice  
 " Elizabeth, dom 327 Sussex  
 " Francis J, civ eng Dept Pub Wks,  
 b The Windsor  
 " Harry, lab, 1 315 Cathcart  
 " Henry, wine clk, h 130 Besserer  
 " James A, bgsman CPR, h 584 Al-  
 bert  
 " John, car cldr CPR, res Hinton-  
 burg  
 " John, lab, h 742 Cooper  
 " Joseph, messr Supreme Court, 1 17  
 Alice  
 " Mary F, dom 479 Cooper  
 " Matthew, lab, h 315 Cathcart  
 " Matthew, jr, lab, 1 315 Cathcart  
 " Patrick J, mldr Robert Graham, 1  
 40 Percy  
 " Wm, carter, h 315 Rideau  
 " Wm, mldr, h 40 Percy  
 " Wm B, mldr, 1 40 Percy  
 " Wm J, cashier pat br Dept Agrl,  
 res Britannia Bay  
**Lyness Agnes, dom 452 Rideau**  
 " Thomas, tlr Kenny Bros, h 288 Bay  
**Lynn Jeremiah, cond O A & P S Ry, h 82**  
 Emily  
 " John, boomsman, h 50 Arthur  
 " Miss Kathleen, comp The Journal,  
 1 389 Ann  
 " Mary H (wid Daniel), h 389 Ann  
 " Patrick, lab, 1 389 Ann  
**Lynott Christopher, foreman D O'Con-**  
 nor, res Hull  
 " Wm, trav, h 259 Cathcart  
**Lynton, see also Linton**  
 " Thomas C W, bkbnr Library of  
 Parliament, h 354 Rideau  
**Lyon, see also Lyons**  
 " Miss Alice L, clk Bryson, Graham  
 & Co, 1 82 Florence  
 " Bowen, tlr, 1 82 Florence

**Lyon**  
 " Edith (wid John B), h 82 Flor-  
 ence  
 " Miss Edith H, clk 1 and t br Dept  
 Indian Affairs, 1 575 King  
 " Miss Edith M, mldr 82 Florence  
 " Ernest, clk Joseph Boyden & Son,  
 1 189 Lyon  
 " Miss Fannie, 1 309 Bay  
 " Frederick, cond O E Ry, 1 189 Lyon  
 " George E, foreman Wm J Camp-  
 bell, 1 309 Bay  
 " George R (Lyon & Hurdman), h  
 341 MacLaren  
 " Harry, trav, 1 189 Lyon  
 " Miss Helen, mus tchr 152 Bank  
 " Hubert D, clk acct br Dept Public  
 Works, h 431 Ann  
 " John, b 130 Queen  
 " John B, clk Royal Exchange Hotel  
**Lyon John G, Merchant Tailor,**  
 147 Sparks, h 431 Cooper  
 " Joseph, flagman CPR, h 309 Bay  
 " Margaret (wid Robinson), h 117  
 Metcalfe  
 " Mary A (wid Robert), h 575 King  
 " Miss Mary C, clk acct br P O Dept,  
 1 575 King  
 " Miss Matilda A, 1 421 Cooper  
 " Miss Maude, tchr Wellington st  
 School, 1 575 King  
 " Miss Maude, mldr, 1 82 Florence  
 " Norman, pntr, 1 156 Nepean  
 " Robert Y, horseshoer J & P Arm-  
 strong, h 113 Queen w  
 " Thomas V, h 189 Lyon  
 " Victor H, dentist 302 Maria, h same  
 " Wm T, lab, h 265 Bridge  
 " & Hurdman G R Lyon and R A  
 Hurdman, mnt's agts 58 Queen  
**Lyonnais Wm, cigar mkr M Goldstein, b**  
 435 Sussex  
**Lyons, see also Lyon**  
 " Elizabeth (wid Thomas), clk John  
 Murphy & Co, 1 172 Metcalfe  
 " James, tmstr Wm Cochrane, h 131  
 Pine  
 " John, bldr 195 Clarence, h same  
 " John F, motorman O E Ry, 1 191  
 Clarence  
 " John J, carp, 1 195 Clarence  
 " John J, contr 231 Theodore, h same  
 " Joseph P, carp, 1 191 Clarence  
 " Michael, bartndr Russell House, 1  
 120 Elgin  
 " Miss Minnie, drsmkr 97 Bell, 1 same  
 " Patrick, bldr 191 Clarence, h same  
 " Robert, clk G W Steacy, 1 191 Clar-  
 ence  
 " Thomas, carp, 1 195 Clarence  
**Lypiersky Vincent, lab Union Brewery,**  
 1 11 Cumberland  
**Lyster, see also Lester**  
 " John H, registrar of assignments,  
 pat office Dept Agrl, 1 432 Cooper  
**Lytle, see Little and Little**

**PERLSON MANUFACTURING CO., Ottawa, Ont.**  
 WEAR Hercules Brand—Shirts, Overalls, Wrappers and Blouses—WHITEWEAR.

**W. A. CURRIE** Practical Painter, Decorator and  
 Paper Hanger.  
 183 BANK ST. Telephone 1203

**F. X. MARTIN** \* MEN'S CLOTHING MADE TO ORDER  
 110 MAIN STREET, HULL.

## Mc

McAdam James S, train despatcher C A Ry, h 307 Bay  
 " John M, bksmith 112 Queen, h 91 Gloucester  
 " Wm, plmbr J R McLennan, b 248 Queen  
 " Wm, wood 236 Wellington, h same  
 " Mrs W, toys 236 Wellington, h same  
 McAdoo Maggie, waitress 122 Sparks  
 " Wm, postmaster Harbord, PQ, h n s River rd, 3 w CPR crossing  
 McAllen John, 116 Emmett  
 " Miss Maggie, 1 26 James  
 " Robert, trav, b 20 Albert  
 McAllister Andrew J, flour and feed 433 Bank, h same  
 " Miss Della, hrs, 1 304 Cathcart  
 " James, lab, b 232 James  
 " Thomas, lab, h 304 Cathcart  
 McAmmond Miss Annie, cadet S A, 1 83 Slater  
 McAndrews Edward, mining prospr, b 322 Queen  
 McArthur Miss Alice, wks M M Pyke, 1 177 Slater  
 " Andrew, tmstr, h 5 Maple  
 " Archibald, clk George Matthew Co (Ltd), 1 177 Slater  
 " George, tmstr, 15 Maple  
 " John H, student, 1 10 Victoria av  
 " Miss Kate, asst matron Home for Friendless Women, 1 410 Wellington  
 " Miss S L, copyist savings bank br P O Dept, res Aylmer, PQ  
 " Wesley, slsman, 1 10 Victoria av  
 " Wm R, slsman T Lindsay & Co, b 163 Maria  
 McAuley, see also McCaulay, McCauley and Macauley  
 " Catherine O (wid Wm), 1 70 Besserer  
 McAuliffe Wm H (McAuliffe & Cameron), b 56 Albert  
**McAuliffe & Cameron (Wm H McAuliffe, W A Cameron), Wholesale Lumber Dealers, Room 3, 32 Sparks**  
 McAvilla, see McEvilla  
 McBain, see Macbain  
 McBratney Miss J M, principal Coligny Ladies' College, 1 same  
 " Robert, brass fnshr Ahearn & Soper, b 76 1/2 Bank  
 McBride Francis, lab, h 195 Church  
 " James, pressman, 1 176 Queen  
 " John, waiter Russell House  
 " John J, helper P J Powers & Co, 1 21 Mill  
 " Joseph, bdg hse 130 Queen  
 " Morris M, prtr Thoburn & Co, b 85 O'Connor  
 " Patrick J, slsman John Murphy & Co, h 176 Queen  
 " Terrance, 1 130 Queen

## McBride

" Thomas, clk, 1 229 Sparks  
 " Wm, lab, h 183 James  
 McBrien Miss Ada, mntr, b 333 Wellington  
 McBrine Mary (wid James), h 465 Maria  
 " Miss Sarah J, 1 465 Maria  
 McCabe, see also MacCabe  
 " Francis, mill hand McKay Milling Co, b 186 Middle  
 " Patrick, lab, h 524 Maria  
 " Peter, miller Martin & Warnock, res Hintonburg  
 " Richard H, lab, 1 127 Spruce  
 " Thomas, curator pat office and pat examiner Dept Agrl, h 13 Kent  
 McCaffrey Francis, lab, h 49 Gloucester  
 " Harry, wks C A R freight sheds, h 201 Turner  
 " James, h 164 Murray  
 " James F (McCaffrey & Laurin), 1 25 Sussex n  
 " John, waiter The Russell, 1 70 Besserer  
 " Maggie, dom 199 Albert  
 " & Laurin (James F McCaffrey, John O Laurin), barbers and cigars 25 Sussex n  
 McCall, see also McCaul and McColl  
 " Annie (wid John), h 14 Kent  
 " Sarah (wid Allan), 1 29 Nepean  
 McCallan Richard J, wood dir, h 153 York  
 " Thomas, lab, b 126 Besserer  
 " Wm J, appr E L Perkins, b 126 Besserer  
 McCallister, see McAllister  
 McCollen Alexander W, bricklyr, 1 35 Baird  
 " Leand, mpr W E Brown & Co, 1 66 Slater  
 " Mrs Fanny, h 84 O'Connor  
 " James A, let car P O, 1 237 Sussex  
 " Jessie (wid John), h 8 Pine  
 " Mary, waitress The Windsor  
 " Raymond, carp, b 276 Dalhousie  
 " Sarah (wid John), h 107 Augusta  
 " Wm, bell boy Grand Union  
 McCambridge Frank, lab, 1 239 Cambridge  
 " Frederick, lab, 1 239 Cambridge  
 " Harry, lab, 1 239 Cambridge  
 " Miss Maud, clk, 1 239 Cambridge  
 " Thomas, farmer, h 239 Cambridge  
 McCandlish John, live stock 194 Ann, h 195 same  
 McCann Annie (wid Thomas), 1 333 Besserer  
 " Beecher T, boiler mkr, h 290 Bay  
 " Daniel, gdnr 36 Vittoria  
 " Edward, tmstr John Heney, h 82 Chapel  
 " George, lab, b 217 Clarence  
 " Henry W B, appr W J Campbell, 1 534 Albert  
 " James, night watchman O E Ry Co, h 127 Bolton  
 " James, prtr Ptg Bureau, h 605 Russell av

**BRYSON, GRAHAM & CO.**

**SILKS AND DRESS GOODS**

**McCann**

- " John A, clk stores br Dept of Militia and Defence, h 441 Gilmour
- " John J, prtr Ptg Bureau, b 225 Sparks
- " Miss Margaret E, mlr, 1 290 Bay
- " Mary, dom 117 Vittoria
- " Miss Mary, drsmkr, 1 119 Bank
- " Patrick, coachman, h 123 Charles
- " Patrick, lab, h 220 Nicholas
- " Patrick G, pressman Ptg Bureau, h 384 Metcalfe
- " Mrs Sarah, 1 290 Bay
- " Thomas E, appr, 1 290 Bay
- " Thomas J, trav, h 116 Bank
- " Wm, gdnr Dept Pub Works, res Billing's Bridge
- McCarry John, clk L & F H McElroy, 1 552 Wellington
- McCarter Robert, carp Askwith & Neville, b 346 Albert
- McCarthy, see also MacCarthy
- " Miss Anna M, 1 37 Queen
- " Benjamin, policeman, h 456 Lisgar
- " Callaghan, cond O E Ry Co, h 12 Alexander
- McCarthy Rev Canon, P.P.**, Rector St Bridget's Church, h 179 Murray
- " Dennis F, clk, acct br P O Dept, h 638 Cumberland
- " Miss Helen, 1 75 Sussex n
- " Gertrude, 1 477 Lisgar
- " John, prtr Ptg Bureau, 1 75 Sussex north
- " John, tr 37 Queen, h same
- " John, waiter Russell House
- " John P, clk secy's br Dept Inland Revenue, h 230 Daly av
- " Kate, dom Russell House
- " Mary A (wid Wm), h 477 Lisgar
- McCarthy Mrs Mary J, Proprietress** Victoria House 54-56 Besserer
- " Michael, h 75 Sussex n
- " Michael, driver Ottawa B & M Co, h 402 Bay
- " Michael, jr, carp, 1 75 Sussex n
- McCarthy Patrick J, Manager** Victoria House, 151 Besserer
- " Miss Susan, mlr, 1 37 Queen
- McCarthy James, lab, b 48 York
- McCarty Helen, dom 286 Daly av
- McCaul, see also McCall and McColl
- " Catherine, dom 211 Daly av
- McCaulay, see also McAuley, McCauley and Macauley
- " Daniel, lab, h 304 Nepean
- " Angus, cash boy T Lindsay & Co, b 141 Kent
- " Francis, tanner 324 Cathcart, h 162 Friel
- " Thomas, washer CPR, res Hintonburg
- " Wm, carp, h 430 St Patrick
- McCharles John, clk cor br Dept Marine and Fisheries, 1 123 Slater
- McClelland, see also McLellan, McLellan and McLennan
- " David, clk W G Black, b 438 Bay

**McClellans**

- " Hugh, bailiff City Treasurer's office, h 270 Nepean
- " James, prtr Ptg Bureau, h 47 Union
- " Margaret, dom 26 Alexander
- McClenaghan James E, clk record br Dept Marine and Fisheries, h 123 Division
- " Sarah (wid Wm J), h 117 Division
- McClenaghan Stewart (The Two Maes)**, Merchant Tailor 216 Sparks, cor Bank, h 117 Division
- McClory Miss Catherine, drsmkr John Murphy & Co, 1 295 St Patrick
- " Henry M, prtr Ptg Bureau, 1 295 St Patrick
- " Mary A (wid John), h 295 St Patrick
- McCloy Robert, mkt gdnr, n s Canal rd, 1 w of Bank, h same
- " Robert A, turner J H Connor, 1 36 Duke
- " Thomas, h 36 Duke
- McClymont, see MacClymont
- McCoad Annie, dom 602 Wellington
- McColegan, see also Colgan
- " Arnold H, carp, b 322 Queen
- McCull, see also McCall and McCaul
- " Alexander, agt York Co Loan and Sav Co, h 597 Somerset
- " Hugh (McCull & Edwards), h 312 Bay
- " Neil, wood 597 Somerset, h same
- " & Edwards (Hugh McCull, Wm Edwards), props Acme Wire and Grill Works 156 Bank
- McCombie John R, wtr Rideau Club, 172 John
- McConnell Alexander, carp C A Ry, res Ottawa East
- McConnell Arthur, Advocate 146** Main, Hull, b 408 Gilmour
- " Arthur, lab, 1 112 Sherwood
- " Mrs Arthur, mus tchr Mrs S C G Lompman 1 418 Gilmour
- " George E, cond O E Ry Co, h 672 Maria
- " George R, lab, h 112 Sherwood
- " Hugh, millwright, h 67 MacKay
- " Hugh P, mlr Law Bros & Co, 1 67 MacKay
- " James, lab, h 34 Duke
- " Richard G, geologist Geo Survey, b Bodega Chambers
- " Samuel G, mill hand W C Edwards & Co, 1 67 MacKay
- " Wm H, 1 67 MacKay
- " Wm H, wire wkr Robt Orr, b 226 Queen
- McConville John, cab owner 22 Chapel, h same
- " Wm J, fitter C A Ry, h 140 Water
- McCord Frederick A, law clk H of C, h 450 Wilbrod
- " Letitia, Indrs Coligny Ladies' College
- " Samuel, lab, h 707 Albert
- McCorkle Crawford, lab, 1 25 Third av (Bayswater)
- " John, switchman CPR, 1 25 Third av (Bayswater)

**HOMELIFE**

Policies are **WORLD WIDE** as to Residence and Travel. Office, 152 BANK STREET. (Assessment Agency). **W. F. WADDLELL, Manager Eastern Ontario.**

**C. B. TAGGART & SON**

Real Estate Agents, Auctioneers, etc.  
Tel. 703 Cor. Bank & Wellington Sts

**DAVID MANCHESTER** FINE TAILORING 440-444 WELINGTON ST. and 443-447 SPARKS ST. : A SPECIALTY :

**McCorkel**  
 " Mrs Margaret, h 25 Third av (Bayswater)  
 " Robert, lab, 1 25 Third av (Bayswater)  
**McCorkell** Danna, dom 14 James  
**McCormick**, see also **macCormac**  
 " Miss Agnes, drsmkr Allen, Burroughs & Co, 1 411 Maria  
 " Alexander G. com mer, h 151 McClaren  
 " Andrew, h 263 Slater  
 " Annie, charwoman, 1 115 Dalhousie  
 " Bridget (wid John), h 115 Dalhousie  
 " Duncan, lumber, h 28 Lochiel  
 " George F. druggist R A McCormick, 1 146 Rideau  
 " Miss Jennie, drsmkr Allen, Burroughs & Co, 1 411 Maria  
 " Jessie (wid Wm), mlnr 146 Rideau  
 " John S. mach Victoria Foundry Co, h 231 Bridge  
**McCormick Robert A Druggist**  
 75 Sparks, h 371 Wilbrod  
 " Samuel, coachman, h 411 Maria  
 " Samuel, jr (Kelly & McCormick), 1 411 Maria  
 " Wm, blr mkr Wm J Campbell, h 450 Nepean  
**McCourt** Miss Alice, 1 289 Nicholas  
 " Miss Clara B. clk Journal Printing Co, 1 289 Nicholas  
 " Miss Florence O. stenogr C H Carpenter, 1 289 Nicholas  
 " Miss Lizzie, clk G R Blyth, 1 289 Nicholas  
 " Miss Mary, h 289 Nicholas  
**McCowan**, see also Cowan  
 " John, railway foreman, h 22 Sherwood  
**McCoy** Miss Kate, clk Wm Moeser, 1 29 York  
**McCracken**, see also **MacCraken**  
 " Alexander, tlr **McCracken Bros**, 1 135 Bank  
**McCracken Bros (Joseph and Robert)**, Merchant Tailors 135 Bank  
 " George, driver R N Bishop, 1 135 Bank  
 " James, tlr **McCracken Bros**, 1 135 Bank  
 " Joseph (**McCracken Bros**), h 135 Bank  
 " Robert (**McCracken Bros**), prtr Ptg Bureau, 1 135 Bank  
 " Samuel, tlr **McCracken Bros**, 1 135 Bank  
 " Wm, tlr **McCracken Bros**, h 433 Gilmore  
**McCrack** Miss Mary, mach Cole's National Mnf Co, b 250 Rochester  
**McCrea**, see **McRae** and **Macrae**  
**McCready** Bernard, trimmer T Lindsay & Co, h 50 Kent  
 " Bernard, jr, cutter T Lindsay & Co, 1 50 Kent  
 " Frank, slsman T Lindsay & Co, 1 50 Kent

**McCready John J. Barrister**, Solicitor, etc., 61 Sparks, 1 50 Kent  
 " John R, prtr The Citizen, b 45 Clarence  
**McCreery** John, lab, h 43 Union  
**McCrink** Miss Maggie, dressmkr, 1 291 Kent  
 " Miss Theresa, tirs MacKay & Ronan, 1 279 Albert  
**McCuig** see also **McQuaig** and **MacCuig**  
 " Alexander, mach hd Capital Planing Mill Co, res Ottawa East  
 " Angus, constable Dom Police, h 72 Cedar  
 " Miss Christina, dressmkr, 117 Rochester  
 " Daniel, tmstr, h 117 Rochester  
 " Donald J, eng Capital Planing Mill Co, h n s Fourth av, 1 e of Bank  
 " Findlay, brkmn, CPR, h 208 Cambridge  
 " George, clnr, C A Ry, res Ottawa East  
 " Wm H, savings bank br P O Dept, h 457 Metcalfe  
**McCubbin** Wm E, trav, h 240 Concession  
**McCullan** Miss Mary, drssmkr, Miss E Nolan, 1 34 Baird  
**McCulloch** Alexander, yardman C A Ry, h 80 First av  
 " Clarence, call boy, C A Ry, 1 80 First av  
 " Hugh, fireman, C A Ry, 1 80 First av  
 " Joseph, car checker, C A Ry, 1 80 First av  
**McCullough** Alexander, h 342 St Andrew  
 " Anthony, clk sec br Dept Inland Revenue, 1 62 Wilbrod  
 " Cameron (Watters & McCullough), 1 385 Theodore  
 " Felix, contr, 34 Theodore, h same  
 " Francis, hide insp, h 167 Friel  
 " George W, coal, 40½ Sparks, h 385 Theodore  
 " Henry, bricklyr, b 201 Albert  
 " Henry, stonemason, h 80 College  
 " Hugh, messr civ serv, h 62 Wilbrod  
 " James, shoes, 194 Wellington, h same  
 " Miss Laura, 1 62 Wilbrod  
 " Mary (wid John), h 112 St Andrew  
 " Mary (wid Wm), h 222 St Patrick  
 " Robert, 1 192 Wellington  
 " Miss Rose A, h 334 St Andrew  
 " Vincent, messr Merchants' Bank, h 172 Metcalfe  
 " Wm, helper F G Johnson & Co, 1 222 St Patrick  
 " Wm R, fireman, No 1, h 598 Albert  
**McCurdy** Miss Ida, clk Miss Mira Ashfield, res Hintonburg  
 " Lorenzo, clk L T Rochon, res Hintonburg

**Dynamite, Trioline** | OTTAWA POWDER CO., Ltd.  
20 CENTRAL CHAMBERS, OTTAWA.

McC	OTTAWA CITY DIRECTORY.	McD	339
McCurley James (Victoria Foundry Co), 1 274 Bridge		<b>McDonald</b>	" Frank E, appr CA Ry, 1 180 Botelier
McCusker James D (Bedingfield & McCusker), b 69 Queen w		" George, h 7 Hill	" George, gndr, h 70 Vittoria
" John, mldr Alex Fleck jr, h 55 Henderson av		" Hector (H McLean & Co), h 94 Stewart	" Herbert L, clk C G Culbert, 1 330 Wilbrod
McDarby John, elev opr C Ross & Co, 1 221 Church		" Hugh, lab, h 31 Carling av	" Hugh, lab, 1 200 Rochester
" Miss M, slsldy C Ross & Co, 1 221 Church		" James, blksmith, G McGillivray, 1 442 McLeod	" James, cutter T Lindsay & Co, b 41 Lyon
" Wm, clk, 1 221 Church		" James, tmstr, h e s Concession, 1 s of Mutchmor	" James A, clk J B O'Reilly, 1 262 Albert
McDermid see also McDiarmid and MacDiarmid		" Janet (wid Thomas), h 44 Creighton	" Mrs Jessie, waitress, 49 O'Connor
" Angus J, clk dead letter br P O Dept, h 286 Ann		" Johanna, h 113 Arthur	" John, act, h 96 Queen
" A E Blake, stenog Nellis & Monk, 1 286 Ann		" John, clk Excise-ward Court, h 642 Cumberland	" John, clk K McDonald, 1 330 Wilbrod
" Willis E, clk, 1 286 Ann		" John W, mach, h 61 Arthur	" Julia, dom 193 1/2 Rideau
McDermott Emmett S, clk, h 28 Lisgar		" Miss Kate, 1 442 McLeod	" Kenneth, agrl implments, 44-46 By Ward Market sq, h 330 Wilbrod
" John, lab, h 528 Albert		" Martin, botel, 222-224 Queen	" Mary (wid Donald D), h 121 Metcalfe
" John, mill hd, h 279 Bridge		" Mary (wid Roderick), dom, 80 O'Connor	" Miss Mary J, hrs R M McMorrin, 1 180 Botelier
" Margaret (wid Thomas), h 28 Lisgar		" Men, lab, 1 200 Rochester	" Peter D, prin George st School, h 149 George
<b>McDermott Thomas W. Auctioneer, Real Estate Agent and Assignee, 61 Sparks h same</b>		" Phillip, car chnr, C A Ry, h 180 Botelier	" Shepard P, horseshoer D Brown, 1 44 Creighton
" Wm, shoemkr Thomas Force, res Hintonburg		" Thomas, h 353 Slater	" Thomas D, steward, Rideau Club, res same
McDevitt Jennie, dom, 734 Albert		" Thomas E, let car P O, 1 44 Creighton	" Miss Tillie, 1 297 McLeod
McDiarmid, see also McDermid and MacDiarmid		" Wm, carp, 1 442 McLeod	McDonell see also McDonald, MacDonald and Macdonell
" Duncan, insurance agt, 1 136 Queen		" Alexander, motorman O E Ry, 1 40 Lorne av	" Angus G, mill hd, 1 40 Lorne av
McDonald see also McDonell, McDonnell, Macdonald and Macdonell		" Ann J (wid Archibald) h 49 Lorne av	" John, slide master, h 15 Mill
" Alexander, mill hd, 1 532 Albert		" John, h 115 Arthur	" Oscar, city editor Le Temps, h 290 Wilbrod
" Alexander B, tmstr, 1 44 Creighton		McDonnell Anthony, lab, h 87 Cedar	" Edward W, car insp, h 503 Maria
" Alexander D, motorman O E Ry Co, h 110 First av		" H M, clk, Ry M S, res Fort William, Ont	" John, blksmith Geo Bailey, b 304 Nepean
" Alexander R, brklyr, 1 217 Albert		" Michael J, mason, h 11 Munroe	
" Allan, lab, h 334 Turner			
" Ann (wid James), h 442 McLeod			
" Miss Annie, 1 442 McLeod			
<b>McDonald Miss Annie, Millinery</b>			
521 Sussex, h 223 Gloucester			
" Archibald, lab, h 336 Turner			
" Arthur C, acct, h 475 Somerset			
" Charles, mill hd, 1 15 Christie			
" Daniel jr, lab, 1 200 Rochester			
" Daniel R, btchr, h 220 Macdougall			
" Donald, 1 121 Metcalfe			
" Donald, carp, h 200 Rochestetr			
" Donald, lab, h 315 Bell			
" Donald, shoemkr, h 532 Albert			
" Donald D, clk reg br Sec State Dept, h 38 College av			
" Donald N (Poaps, Lamb & McDonald), 1 78 Florence			
" Dougald, mill hd, 1 532 Albert			
" Duncan, lab, 1 200 Rochester			
" Duncan, mill hd, h 15 Christie			
" Duncan, millwright O E Co, h 61 Turner			
" Edwin, car insp, C P Ry, h 503 Maria			
" Elizabeth (wid Angus), 1 23 George			
" Miss Elizabeth, h 460 Ann			
" Miss Flora J, dressmkr, 333 Friel			
" Frank, lab, 1 7 Hill			
" Frank, prtr Ptg Bureau b 170 Queen			

**P. STEWART PAINTS and OILS**  
 236-238 SPARKS ST.

**W. A. CURRIE** | OUR EXHIBIT OF CHOICE AMERICAN WALL PAPERS CAN'T BE BEAT.  
 183 BANK ST. Telephone 1203

**F. X. MARTIN** \* **GENERAL DRY GOODS,**  
**110 MAIN STREET, HULL.**

McDougal see also McDougall and Macdougall  
 " Alexander H, tchr Coll Inst, h 286 Kent  
 " Charles A J, sismn, McDougall & Cuzner 1 40 Mackenzie av  
 " Charles E, contr, 320 Besserer, h same  
 " Donald A J, student Chrysler & Lewis, 1 40 Mackenzie av  
 " Miss Flossie, student, b 83 O'Connor  
 " Francis (McDougal & Cuzner), h 40 MacKenzie av  
 " Francis J, 1 323 Besserer  
 " John A, cashier Water Works Office, 1 323 Besserer  
 " John P, student, 1 40 MacKenzie av  
 " Joseph, student, 1 40 MacKenzie av  
 " Miss Lila, student, b 83 O'Connor  
 " Mary (wid Archibald), h 323 Besserer  
 " & Cuzner (Francis McDougal, John Cuzner), hardware, 3 Duke and 53 Sussex  
 McDougall Alexander, clk, 1 87 Daly  
 " J Lorne, Auditor-General, res Hintonburg  
**McDougal Peter A, Physician**  
 87 Daly av, h same; Telephone 688  
 " Rankin, clk Dominion Hall  
 " Samuel, clk Merchants' Bank, res Hintonburg  
**McDougal & De Martigny (J M**  
 McDougall, QC, J C L De Martigny, LB, LL B, Advocates, Etc, 224 Main, Hull; Telephone 937. (See card page 550)  
 " Miss Hannah M, clk R S Williams & Sons Co (Ltd), 1 149 Bank  
**McDowell Henry G, Manager**  
 The R S Williams & Sons Co (Ltd), h 149 Bank  
 " John, news vdr, 1 954 Bank  
 " Peter, tchr, h 149 George  
 McElroy Samuel, prtr, h 164 Isabella  
 McElhinney see also McElhinney  
 " Charles A, dentist M G McElhinney, 1 252 Lisgar  
 " George M, bkpr, 1 252 Lisgar  
**McElhinney Mark G, Dentist 104**  
 Sparks, res Britannia  
 " Capt Mark P, nautical adviser Dept M and F, h 252 Lisgar  
 McElligott James J, thr J M Quinn, 1 635 Somerset  
 " John W, shoemkr 255 Sparks, h same  
 " Miss Kate, dressmkr C Ross & Co, 1 635 Somerset  
 " Michael, electrician Ahern & Soper, 1 635 Somerset  
 " Patrick, messr P O, h 635 Somerset  
 McElroy Edwin, foreman, h 90 Cambridge  
 " Miss Essie, 1 68 Creighton  
 " Miss Frances H (L & F H McElroy), 1 141 Bank

**McElroy**  
 " James, clk Privy Council Office, h 80 Waller  
 " John, measurer W C Edwards & Co, 1 68 Creighton  
 " Miss Lavinia (L & F H McElroy), 1 141 Bank

**McELROY, THE MISSES L. & F. H.**  
 (Late Sparks Street)

IMPORTERS OF AND DEALERS IN

**Millinery, Mantles, Etc.**

REMOVED TO

**SLINN'S BLOCK, 141-143 BANK ST**  
**OTTAWA.**

McElroy Miss Maggie E, mlnr L & F H McElroy, 1 68 Creighton  
 " Margaret J (wid John), h 68 Creighton  
 " Thomas, eng Canadian Granite Co, h 18 Botelier  
 " Wm, lab, h 60 Botelier  
 McElwain see McIlwain  
 McEvilla Wm, bldr, 274 Friel, h same  
 " Wm, jr, bricklayer, 1 274 Friel  
 McEvoy Miss Bridget (Misses McEvoy), 1 26 Stewart  
 " Miss Catherine (Misses McEvoy), 1 26 Stewart  
 " Edmond J, gro, 118 Cumberland, h same  
 " James, field geologist Geo Survey, rms 139 Gloucester  
 " Miss Jane (Misses McEvoy), 1 26 Stewart  
 " Julia (wid Wm), h 654 St Patrick  
 " Miss Julia, drsmkr L N Poulin, 1 654 St Patrick  
 " Mary (wid Thomas), h 26 Stewart  
 " Michael J, lumber, h 154 Florence  
 " Misses Bridget, Catherine and Jane), dressmakers, 26 Stewart

**McEvoy Patrick, Teas and**  
 Coffees Broker and Commission Agent, 104 Rideau, 1 15 Elgin  
 " Samuel T, motorman O E Ry, h 333 Slater  
 " Wm, bricklyr, h 650 St Patrick  
 McEwan see also McEwen and McKeown  
 " Miss Elizabeth, opr S & H Borbridge, 1 186 Water  
 " George, millwright Wm Mason & Sons  
 " James, h 173 Bolton  
 " John, harnessmkr 228 Sparks, h same  
 " John, motorman O E Ry Co, h 533 Maria  
 " John, pressman The Citizen, h 186 Water

McEwen Miss Alice, cashier John Murphy & Co, b 72 O'Connor  
 " Ann (wid Wm), h 33 Arthur  
 " Robert F, policeman, h 410 Ann  
 " Wm D J, carp C A Ry, h 37 Arthur  
 " Wm F, jwlr John Leslie, 1 64 Lewis  
 " Wm H, tmstr H N Bate & Sons, h 64 Lewis  
 McFadden Robert, lab, 1 34 Sherwood  
 McFall Miss Margaret, drsmkr Mrs M Cumming, 1 230 Preston  
 " Miss Rachel, drsmkr, 1 230 Preston  
 " Wm A, eng O & G Ry Co, h 230 Preston  
 McFarlane see also Macfarlane  
**McFarlane Bros (John and T D),**  
 Founders, Machinists, Ornamental Iron Work, Builders' Supplies, Bicycles and Bicycle Repairing, 115 Bank  
 " David R, bkpr, h 292 Kent  
 " George J, student, 1 222 Albert  
 " James D C, clk Ry M S, h 629 Somerset  
 " John (McFarlane Bros), h 222 Albert  
 " John B, agt York Co Loan & Sav Co, 1 12 Lochiel  
 " Miss Margaret A, 1 79 Preston  
 " Mary, dom 92 Metcalfe  
 " Peter, lab, h 79 Preston  
 " Peter A, lab, 1 79 Preston  
 " Robert, lab, 1 79 Preston  
 " Thomas D (McFarlane Bros), h 234 Queen  
 " Wm, boiler mkr C A Ry, h 211 Cedar  
 " Wm, carp, h 114 Turner  
 McGahey John, h 126 Nicholas  
 " Miss Norah, slsldy Mrs E Graham, 1 126 Nicholas  
 McGarr Caroline (wid Hugh), h 212 Gloucester  
 McGarry Margaret (wid Michael), fruits 108 Lyon, h same  
 McGarvey Theresa (wid John), 1 66 Daly av  
 McGeary Miss Mary, 1 507 Maria  
 McGee see also Magee  
 " Alexander, gdnr, h 485 Maria  
 " Alfred J, clk C A Ry, 1 177 Cambridge  
 " Annie (wid Richard), 1 107 Broad  
 " Charles E, clk C A Ry, 1 185 Daly av  
 " Charles H, B A, resident asst master Ashbury House School  
 " Daniel, baggage master, h 177 Cambridge  
**McGee John J, Clerk of the**  
 Privy Council, Custodian of the State Papers, Deputy Governor by virtue of commission dated June 21st, 1888, h 185 Daly av  
 " John J, jr, clk Privy Council Office, 1 185 Daly av

**McGee**  
 " Miss Mary, 1 185 Daly av  
 " Richard, plmbr Butterworth & Co, 1 485 Maria  
 " Wm, gdnr T Ahearn, 534 Maria  
 " Wm J, carp, h 9 Adelaide  
 McGhan Wm, lab, h 724 Albert  
 McGibbon James, reporter Free Press, 1 284 Albert  
 McGibney George, mason, 1 89 Ottawa  
 " John, pntr, 1 502 Maria  
 " Mrs Mathilda, gro 89 Ottawa, h same  
 " Robert J, stonecutter, 1 89 Ottawa  
 " Samuel, stonecutter, h 89 Ottawa  
 McGiffin John, clk, 1 287 Kent  
 " Richard, slsmn Robert McGiffin, 1 287 Kent  
**McGiffin Robert, Gent's Furnish-**  
 ings, 49 Sparks, h 412 Somerset  
 " Robert, h 287 Kent  
 " Wm, slsmn, h 226 Gloucester  
 McGill Anthony, asst analyst Dept Inland Revenue, h 201 Ann  
 " Miss Hattie, nurse Children's Hospital, 1 199 Wurtemberg  
 McGillicuddy Catherine (wid Jeremiah), h 331 St Patrick  
 " Edward, lab, 1 331 St Patrick  
 " Frank, musician, 1 111 Queen  
 " James, musician, 1 331 St Patrick  
 " John, prtr, h 144 Botelie  
 McGillivray see also MacGillivray  
 " Alfred, cabinetmkr Sproule, Dowsley & Co, 1 309 Lisgar  
 " Angus J, clk Dept Justice, rms 238 Slater  
 " Miss Catherine, 1 642 Cumberland  
 " Mrs Clarrisa, h 232 Division  
 " Duncan, carp, h 309 Lisgar  
 " Miss Eleanor, dressmkr Miss Dunn, 1 327 Maria  
 " George, blksmith 296 Maria, b 327 same  
 " Hugh, clk savings bank br, P O Dept, h 638 Somerset  
 " Miss Isabella, 1 275 Maria  
 " Miss Jane T, 1 118 Victoria  
 " Miss Jennie, drsmkr, 1 266 MacLaren  
 " John, millwright Victoria Foundry, 1 15 Mill (Victoria Island)  
 " Kate, dom, 183 Slater  
 " Miss Margaret, bdg, h 327 Maria  
 " Mary (wid Hugh), h 114 Metcalfe  
 " Miss Mary A, 1 325 Wilbrod  
 " Wm, agt Bronsons & Weston, h 66 Rochester  
 " Wm H, carp, h 366 MacLaren  
 McGilton Allan, plstr, h 110 Nicholas  
 " Arthur, pressman, 1 10 Nicholas  
 " Robert J, druggist Valade & Co, h 89 Daly av  
 " Thomas, shoemkr 10 Nicholas, h same  
 McGinnis see also McGuinness, and Maginnes  
 " James, lab, h 88 Lloyd

**INSURE IN YOUR LIFE THE HOME LIFE ASSOCIATION of Canada. Assessment System. W. F. WADELLE, Agent.**

**C. B. TAGGART & SON**

**Brokers, Houses for Sale and to Let**  
 RENTS COLLECTED. Phone 703  
 Cor. BANK and WELLINGTON STS.

**DAVID MANCHESTER** | FULL LINE OF GENTS' 440-444 WELLINGTON ST.  
and 443-447 SPARKS ST.  
- FURNISHINGS -

McGirr John, clk stats br, Dept Indian Affairs, res Britannia Bay  
" Wm, clk Dept Indian Affairs, h 148 Maclaten  
McGinn Miss Elizabeth, 1 212 Albert  
" Miss Maggie, 1 212 Albert  
" Mary A (wid James), 1 212 Albert  
" Wm J, trav George Matthews Co (Ltd), h 212 Albert  
McGoey Joseph P (Dunne & McGoey), b 350 Elgin  
McGonagle Agnes, dom, 58 Primrose  
McGonigle Maggie, waitress Grand Union  
McGoun see also McGowan  
" Wm, btchr, h 62 St Andrew  
McGovern Felix C, prtr Ptg Bureau, b 339 King  
" Florence F, trav W C Gibson & Son, h 166 George  
" James, driver, h 305 King  
" James J, prtr A Bureau & Freres, 1 199 Bolton  
" John J, preventive officer C H, h 339 King  
" John J jr, feeder Free Press, 1 339 King  
" Mary (wid Thomas), h 199 Bolton  
" Matthew, foreman John Heney, h 40 Daly av  
" Patrick, lab, h 86 Augusta  
" Thomas, caretkr City Hall, h same  
" Thomas M, prtr, 1 399 King  
McGowan see also McGoun  
" Archibald W, plmbr J R McLennon, h 120 Florence  
McGrail Thomas, clk acct br, P O Dept, h 436 Bay  
McGrath Edward P, carp, h 383 Ernest  
" James, contr 283 Division, h same  
" Lizzie, dom, 185 Daly av  
" Sarah (wid John), gro 494 Gloucester, h 220 Bay  
" Wm J, clk Goodall Bros, h 327 Gloucester  
McGraw Miss Sarah, typewriter, 1 8 Elm  
McGregor see also MacGregor  
" Barbara (wid John), h 716 Albert  
" Christopher H, dancing school 153 Metcalfe, h same  
" Miss Ellen, drsmkr 716 Albert, 1 same  
" Miss Florence, 1 153 Metcalfe  
" James, 1 98 Stanley av  
" James, carp, h 398½ Nepean  
" James tmstr Bronsons & Weston, 1 716 Albert  
" James, watchman Bronsons & Weston, b 11 Munroe  
" Miss Jessie, 1 62 Creighton  
" John A, tlr J M Quinn, h 313 Dalhousie  
" John D ( C E Plain & Co), h 456 Somerset  
" Mrs Louise, tirs J M Quinn, 1 313 Dalhousie  
" Malcolm, tmstr J R Booth, 1 716 Albert

**McGregor**  
" Miss Margaret C, tchr Creighton st School, 1 62 Creighton  
" Mary (wid Duncan), h 616 Cumberland  
" Norman, uphol Bryson, Graham & Co, 1 716 Albert  
**McGregor Robert, Proprietor**  
Ottawa Dairy and Dealer in Fruits, Vegetables, Dairy, Produce, Sausages Hams and Bacon, 210-212 Sparks, h 358 Slater  
" Robert, brewer Victoria Brewery, res Mechanicsville  
" Robert, caretkr, 1 153 Metcalfe  
**McGuckin Rev J M. OMI, President** University of Ottawa, res same  
McGuinness see also McGinnis and Liggins  
" Frederick A, condr O A & P S Ry, h 127 Cedar  
McGuire see also Maguire  
" Annie (wid Louis), gro 443 Maria, h same  
" Annie, wtrs International Hotel  
" Ernest, pntr W A Currie, b 223 Wellington  
" George, dynamo tender O E Co, 1 58 Arthur  
" Horace, clk money order br, P O Dept, res Bank st rd, beyond swing bridge  
" Hugh, livery 90 George, h 113 Dalhousie  
" John, 1 443 Maria  
" John, baker, h 24 Third av (Bayswater)  
" Joseph E, messr, h 310 Gloucester  
" Margaret dom, 12 Dalhousie  
" Miss Margaret, slsldy, 1 29 Rochester  
" Mary A (wid John W), h 381 Cumberland  
" Patrick, lab, h 314 Division  
" Terence lumberman, h 58 Arthur  
" Theresa dom, 431 Ann  
McGuire Thomas H, drawing master Normal and Model Schools, h 356 Elgin  
McGurran James, lab, h 527 Ann  
McHarg Agnes (wid Nathan), h 128 Florence  
McHarry John, lab, h 552 Wellington  
McHugh Bernard, mach, h 412 Rideau  
" Mortimer tlr, h 182 Murray  
McHugo Dennis, lab, h 311 Rochester  
McIlhinney see also McElhinney  
" Alexander, harnessmkr M E Warwick, h 245 Gloucester  
" Alexander jr, tinsmith J Enright, 1 245 Gloucester  
" James collarmk, 1 245 Gloucester  
McIlmoyle Miss Mina, nurse Children's Hospital, 1 199 Wurtemberg  
McIlroy see McElroy  
McIlwain Samuel, mach CPR, h cor Richmond rd and Fourth av  
" Wm J, clk, 1 241 Lyon

**BRYSON, GRAHAM & CO.** | **CARPETS and OIL CLOTHS**



# High Explosives, Trioline

OTTAWA POWDER CO., Ltd.

20 Central Chambers, 46 Elgin St.

McI

OTTAWA CITY DIRECTORY.

McK

343

**McInnes** Eliza (wid Paul), 1 286 Kent  
 " Wm, geologist Geo Survey, b 34 Wellington  
**McInnis** John A, student O'Gara, Mac-Tavish & Gemmill, b 73 O'Connor  
**McIntosh** see also MacKintosh  
 " Agnes L (wid Robert), cook, 209 Sparks  
 " Arthur S, 1 88 Elgin  
 " Duncan K, trav The George Matthews Co (Ltd), res Montreal  
 " Miss Flora, tchr Colligny Ladies' College, 1 same  
 " James N, trav The George Matthews Co (Ltd), 1 474 Lisgar  
 " Miss Jennie M, 1 88 Elgin  
 " John, plmbr, b 191 Rideau  
 " Mary (wid Wm), h 474 Lisgar  
 " Mary A (wid Gregory), h 113 Charles  
 " Miss Maud M, 1 88 Elgin  
 " Nell, acct J R Booth, res Rockcliffe Park  
 " Miss Sarah F, cashier Slattery & Terrance, 1 474 Lisgar  
 " Wm, driver Beament & Johnson, 1 474 Lisgar  
 " Rev Wm, pastor Congregational Church, h 88 Elgin  
**McIntyre** Alexander F. (McIntyre & Powell), h 339 MacLaren  
 " Andrew J, foreman millwright McKay Milling Co, h 594 Wellington  
 " James C, clk Bate & Co, 1 249 Slater  
 " James McA, dynamo tender the Ottawa Electric Co, 1 594 Wellington  
 " Jennie (wid Courtney S), h 249 Slater  
 " Miss Lila, tchr, 1 594 Wellington  
 " Margaret (wid John), 1 145 Besserer  
 " Patrick, coachman 129 Cooper, h 279 Albert  
 " Wm, coll O E Co, 1 249 Slater

## MCINTYRE & POWELL

Barristers, Solicitors, Etc.

Supreme Court and Departmental Agents.

OTTAWA, CANADA.

A. F. MCINTYRE, Q.C. F. C. POWELL,  
 County Solicitor, Co. Carleton

**McIsaac** Donald, bdg hse 106 Queen  
 " James R, carp, h 25 Elm  
 " Mary (wid Nell), 1 258 Bridge  
**McJanet** John, prin, Wellington street School, b 20 Albert  
 " Thomas, prin Central School, East, h 470 Somerset  
**McKain** Miss Bella, bkpr J L Orme & Son, 1 221 Cedar

## McKain

" Miss Margaret, stenog F R Latchford, b 253 Wellington  
 " Thomas, millwright C A R, h 221 Cedar  
 " Wm J, millwright, 1 221 Cedar  
**McKale** John H, lab, 1 327 Rideau  
 " Miss Mary, drsmkr, 1 327 Rideau  
 " Miss Nellie, clk, 1 327 Rideau  
 " Patrick lab, h 327 Rideau  
**McKay** see also McKee, MacKay, MacKey and Mackie  
 " Miss Barbara, 1 419 Concession  
 " David, cabtmkr Harris & Campbell, 1 708 Cooper  
 " Miss Ellen, drsmkr Miss E Nolan, 1 130 Besserer  
 " Miss Flora, stenog Grant & Sims, 1 351 Nepean  
 " Hayter, clk, h 90 Water  
 " Henry M, clk tidal survey br Dept Marine and Fisheries, b 90 Bank  
 " Hiram, clk acct br Dept Indian Affairs, h 644 Rideau  
 " James, turner Harris & Campbell, h 78 Union  
 " John, pntr Wm Howe, h 131 Besserer  
 " Louis J E, clk D V Ranger, 1 90 Water  
 " Miss Maggie, slsldy Bryson, Graham & Co, 1 351 Nepean  
 " Margaret (wid Wm), 1 131 Besserer  
 " Marie (wid Wm O), h 65 Water

## McKay Milling Co (Ltd) The

Wm Scott President, Thomas M McKay Vice-President, Archer Bayly Secretary-Treasurer, Wm Hutchison, Managing Director, Flour and oatmeal Mills, 91 Bridge and Sussex N  
 " Robert, plmbr Barry & Co, 1 708 Cooper  
 " Rev Robert R, pastor First Baptist Church, 1 177 MacLaren  
 " Thomas, wood turner John McLaughlin, h 708 Cooper  
 " Thomas M, Vice-President the McKay Milling Co (Ltd), res "Elm Bank," Bank st rd  
 " Wm, millwright, h 351 Nepean  
 " Wm J, prtr Ptg Bureau, h 3453 Sussex  
 " Wm M (McCraken, Henderson & McKay), res "Elm Bank," Bank st rd  
 " Wm O, jr, 1 65 Water  
**McKechnie** Archibald, h 240 Bank  
 " Archibald, bkpr J L Orme & Son, 1 114 Metcalfe  
 " David, wks E B Eddy Co, b 352 Wellington  
 " Jane (wid James), gro 114 Preston  
 " Wm H, clk J L Orme & Son, b 333 Wellington  
**McKee** see also McKay, MacKay, MacKey and Mackie  
 " Miss Lillian, slsldy Cole's Nat Mnfq Co, b 210 Bell

PANTS  
OVERALLS  
AND  
WRAPPERS

Mnfra. PERLSON MFG. CO.  
OTTAWA, ONT.

## W. A. CURRIE

The Peoples' Paper Hanger and  
 Sign Writer.  
 183 BANK ST. - Telephone 1203

The Policies of the **SUN LIFE** are absolutely Unconditional. *JOHN R. REID,*  
Mngr, Eastern Ontario.  
*M. H. McWILLIAMS, Cashier.*

344 McK OTTAWA CITY DIRECTORY. McL

**F. X. MARTIN** \* GENTS' FURNISHINGS and READY-MADE CLOTHING,  
110 MAIN STREET, HULL.

**McKee**  
 " Miss May, drsmkr, b 182 Murray  
 " Robert, millwright, h 730 Albert  
**McKeever** Archibald W, pntr, h 379  
 Cumberland  
 " Charles L, pntr P Stewart, 1 158  
 George  
 " Fanny (wid Patrick), h 158 George  
 " Miss Fanny, tchr Willbrod street  
 School, 1 158 George  
 " Harry R, pntr P Stewart, 1 158  
 George  
 " Miss Jessie, drsmkr, 1 158 George  
 " Sidney, clk S & H Borbridge, 1 158  
 George  
**McKell** see MacKell  
**McKenna** see also Kenna  
 " Annie, dom 115 Vittoria  
 " Elizabeth, dom 150 Church  
 " Henry F, sect foreman CPR, b 31  
 Sherwood  
 " James A J, secretary Dept Indian  
 Affairs, h 473 Somerset  
 " John, fireman C A Ry, h 256 Maria  
**McKenzie** see also MacKenzie  
 " Alexander, clk G J Millar, rms 208  
 Albert  
 " Donald J, bkpr George Howe, h 143  
 George  
 " Frederick, clk Kavanagh & Mc-  
 Kenzie, res Britannia  
 " Hugh, b s s Ann, 3 w of Bay  
 " Jamsina, drsmkr, 1 70 Vittoria  
 " John, cab owner 98 Stewart, h same  
 " Lily, dom 473 Albert  
 " Margaret (wid Hugh), 1 s s Ann, 3  
 w of Bay  
 " Peter (Kavanagh & McKenzie), res  
 Britannia  
 " Thomas J, slsmn T Lindsay & Co, h  
 132 Frank  
**McKeown** see also McEwan and Mc-  
 Ewen  
 " Elizabeth, dom Joseph Firth's  
 " Miss Margaret, furrier, 1 212 Nicho-  
 las  
 " Thomas, cabtmkr Sproule, Dowsley  
 & Co, b 212 Nicholas  
**McKerracher** see also MacKeracher  
 " Thomas, eng, h 222 Ann  
**McKiel** Charles E, clk stat br Dept Cus-  
 toms, h 315 Daly av  
**McKillean** see also MacKillean  
 " Eunice (wid James), h 572 Albert  
 " Frank, 1 572 Albert  
 " Walter, gro 282 Preston, h same  
 " Wm, mill hd, 1 572 Albert  
**McKillop** Archibald, h 510 Maria  
 " Miss Bridget, 1 510 Maria  
 " Miss Hanna, 1 510 Maria  
**McKinley** John (McKinley & North-  
 wood), h 557 King  
**McKinley & Northwood (John**  
 McKinley, Wm Northwood),  
 Hardware, Plumbers, House Fur-  
 nishings, Etc, 56-58 Rideau  
**McKinnon** see also MacKinnon  
 " Alexander, bldr 349 Maclaren, h  
 same

**McKinnon**  
 " Allan T, clk Geo Survey, rms 69  
 O'Connor  
 " Duncan, driver A Workman & Co,  
 res Janeville  
 " Neil, b 72 O'Connor  
**McKinstry** Edmund, mngr John McKin-  
 stry, 1 272 Sparks  
 " John, sale stable 257 Sparks, b 109  
 Bank  
 " Robert, carp, h 114 Queen w  
 " Robert, livery 24 Lloyd, h same  
**McKnight** Miss Agnes, drsmkr Misses  
 Ryan, 1 482 Preston  
 " Fredrick E, freight foreman CPR,  
 h 65 Anderson  
 " James, shipper, h 301 Division  
 " Miss Jennie, drsmkr T Lindsay &  
 Co, 1 65 Anderson  
 " Mary A (wid Robert), 1 367 Besserer  
 " Patrick, lab, h 482 Preston  
 " Wm, driver R Thackray, b 59 Sher-  
 wood  
**McLachlan** see also McLaughlin and  
 Maclaughlin  
 " John, depy sheriff Co of Carleton, h  
 48 Emmett  
**McLaren** see also Maclaren  
 " Annie, dom 87 MacKay  
**McLaren David C, Physician and**  
 Surgeon, 133 Maria, h same  
 " Jeanie, dom 36 Vittoria  
 " John, brkmn CPR, 1 39 Perkins  
 " John, tlr J & R Craig, b 165 Maria  
 " John R, slsmn C Ogilvy, 1 175 Slater  
 " Miss Laura, mus tchr Mrs S C G  
 Lampman, b YWCA  
 " Robert, clk Ry M S, h 521 Rideau  
 " Robert, lab, h 187 James  
 " Wm, lab, 1 187 James  
**McLarty** Daniel, paper mkr, h 604 Al-  
 bert  
 " Douglas, carp, h 19 Division  
 " John W, shipper J B Abbott, 1  
 19 Division  
**McLatchie** James, woodwkr J B Abbott,  
 h 402 Wellington  
 " John, surveyor, 1 28 Stanley av  
**McLaughlin** see also McLachlan and  
 Maclaughlin  
 " Allan, tmstr Bronsons & Weston,  
 b Wm Nichol  
 " Daniel A, photo, Railways and Can-  
 als and Public Works Depts, 1  
 201 Maria  
 " Edward, appr Butterworth & Co, 1  
 516 Maria  
 " Fred H, studt, 1 301 Theodore  
 " George, engr, h 31 Slater  
 " George, plstr, 1 296 Concession  
 " James, civ serv, b 364 Slater  
 " James, gro 29 Dalhousie, h same  
 " James, plstr, h 105 Arthur  
**McLaughlin John, Stair Builder**  
 286 Bank, h same  
 " John, foreman, b 287 Wellington  
 " Mary (wid John), h 296 Conces-  
 sion

**BRYSON, GRAHAM & CO. | BLANKETS & FLANNELS**

# BUSH, BONBRIGHT & CO.

HEINTZMAN & CO. PIANOS have always been awarded first premiums where ever exhibited. For Sale at 158 SPARKS STREET

**McLaughlin**  
 " Patrick, lab Ottawa Gas Co, h 413 Sussex  
 " Patrick, prtr Ptg Bureau, b 256 Sussex  
 " Thomas, h 516 Maria  
 " Thomas, contr, 121 Cambridge, h same  
 " Thomas, policeman, res Ottawa East  
 " Wm, mill hd, 1 62 Lloyd  
**McLaurin George (McLaurin & Millar) h 47 Sussex n**  
**McLaurin & Millar (George McLaurin, Haldane Millar), Bar-**  
**risters, Solicitors etc., 19 Elgin**  
**McLean see also Maclean**  
 " Alexander, 1 954 Bank  
 " Alfred E, clk C Doney, 1 362 Maria  
 " Allan N, agt York Co Loan & Sav Co, h 280 Maria  
 " Miss Annie, dressmkr, John Murphy & Co, 1 YWCA  
 " Archibald, ins agt, 569 Sussex, h 198 Besserer  
 " Bowden S, lumberman, h 362 Maria  
 " Donald C, h 211 Slater  
**McLean D L, Barrister, Solicitor**  
 etc., 51 Sparks, res Cummings' Bridge  
 " Miss Elizabeth, clk Albert French, 1 198 Besserer  
 " Fannie (wid Donald), h 350 Gilmour  
 " Flora, cook, Bishop's Hotel  
 " George A, boots and shoes, 167 Bank, h Bank st rd  
 " Harry W, clk O Robert, 1 280 Maria  
 " H & Co (Christopher G Frith, Hector McDonald), hides, 36-38 York  
 " James L, sand dlr, h 333 Nepean  
 " Miss Jean, 1 132 Stanley av  
 " John, 1 391 Slater  
 " John, shipper, h 556 Wellington  
 " John A, stock kpr Seybold & Gibson, 1 198 Besserer  
 " John D, clk 1 and t br Dept Indian Affairs, h 36 Charles  
 " Josephine (wid Robert G), drsmkr, 184 Rochester, h same  
 " J. Albert, fireman No. 3 h 446 Cumberland  
 " Nellie, dom, 358 Maclaren  
 " Thomas, lab, 1 23 Sherwood  
**McLeish David, lab, h 279 Slater**  
**McLellan see also McClelland, McLellan and McLennan**  
 " David, driver Union Brewery, h 117 Augusta  
 " Miss Jennie, forewoman C Ross & Co, b 291 Sparks  
**McLelland James, mill hd, h 133 Turner**  
 " Miss Sarah, 1 130 Creighton  
 " Wm, lab, h 130 Creighton  
**McLennan Andrew H, clk acct br P O Dept, h 85 Nepean**  
 " Annie (wid Duncan), bdg hse, 20 Albert  
 " Annie, waitress Grand Union

**McLennan**  
 " Duncan, sawyer Bronsons & Weston, h 150 Bell  
 " Jemima, dom, 122 Slater  
 " John A, sawyer, h 51 Soplla  
 " John R, plmbr, 240 Bank, 1 184 Mutchmor  
**McLeod see also MacLeod**  
 " Alexander, lab, 1 22 Lett  
 " Miss Annabella, tchr, 1 72 Vittoria  
 " Miss Annie, tchr, h 72 Vittoria  
**McLeod Donald, Grocer and**  
**Fruits, 133 Bank, h same**  
 " Duncan, carp, C A Ry, res Ottawa East  
 " Miss Edith, student, 1 133 Bank  
 " Miss Florence, 1 54 Besserer  
 " George, condr O E Ry Co, h Nepean  
 " Henry A F, civ eng Dept Railways and Canals, h 340 Cooper  
 " Jane (wid Dougall), h 40 Union  
 " Miss Katie, dressmkr, 132 Bank, h same  
 " Laurinda (wid George A), 1 304 Division  
 " Malcolm, barr, 1 72 Vittoria  
 " Norman, clk Donald McLeod, 1 133 Bank  
 " Roderick, captain John Cuzner, h 9 Grove  
 " St Methodist Church, s s McLeod, 1 e Bank  
 " Wm D, clk J R Allan, 1 133 Bank  
**McLिमont see MacClymont**  
**McMahon see also MacMahon**  
 " Albert, tinsmith, 1 54 Besserer  
**McMahon Edward, Fire Insurance**  
**Agent, and Secretary Central**  
**Canada Exhibition Association,**  
 26 Sparks, h 87 James  
 " Edward, tmstr Mrs E McMahon, 1 342 Gloucester  
 " Eillen (wid Michael), dairy 342 Gloucester, h same  
 " Hon. Hugh, faculty of law, University of Ottawa  
 " John, car rep, O E Ry Co, 1 449 Lisgar  
 " John M, bkpr R N Bishop, 1 342 Gloucester  
 " Miss Margaret, 1 449 Lisgar  
 " Mary (wid Simon), h 449 Lisgar  
 " Matthew, pipe layer, 1 449 Lisgar  
 " Michael, lab, 1 342 Gloucester  
 " Philip, carter, 1 342 Gloucester  
 " Robert, bksmith, h 74 Eccles  
 " Robert, striker Peter Robertson, 1 16 Victoria av  
**McMahon Wm C, Superintendent**  
 Printing Department, Public Printing and Stationery, Government Printing Bureau, h 132 Slater  
**McManus Hugh, liquors, 274 Dalhousie,**  
 h same  
 " James, lab, h 32 Baird  
 " John, lab, h 98 Murray  
 " Wm, brkmn, h 236 Turner

1st Guaranteed Protection,  
 Prompt Payment of Claims,  
 The Most Liberal Conditions,  
**HOME LIFE ASSOCIATION OF CANADA**  
 ARE SECURED BY A POLICY IN THE  
 (Agreement System),  
**W. F. WADELL,**  
 DISTRICT AGENT,  
 152 BANK STREET.

**C. B. TAGGART & SON AUCTIONEERS, VALUATORS, etc.**  
 Tel. 703. Cor. Bank & Wellington Sts.

# BUSH, BONBRIGHT & CO.

The HEINTZMAN & CO. PIANOS have no equal in Tone, Touch and Durability, which makes them the most popular instrument of the period.

346

McM

OTTAWA CITY DIRECTORY.

McN

**DAVID MANCHESTER** | Our Own Ready-Made Clothing. | 440-444 WELLINGTON ST. and 443-447 SPARKS ST.

- McMartin Duncan (McMartin & Dresser), h 391 Lisgar  
 " James, slsmn, h 64 Dufferin rd  
 " Lizzie, dom, 189 MacLaren  
 " Thomas, lab, h 300 Bay  
 " Dresser (Duncan McMartin, Joseph D Dresser) hrs 127 Sparks  
 McMaster see also MacMaster  
 " Duncan, ins agt, b 110 Bank  
 " Reynold J, clk B C Rainsford, rms 59 Vittoria  
 McMeekin Abel, coachman, h 298 Cooper  
 " Rev Henry W, tchr elocution Normal and Model Schools, b Windsor House  
 " Miss Lizzie D, clk acct br Dept, Indian Affairs, h 376 Gilmour  
 " Mary A (wid Wm W), 1 432 Maria  
 McMenany Ida, dom, 138 Stewart  
 McMenomy Robert, harness mkr, 67 York, res Janeville  
 McMillan see also MacMillan  
 " Alexander (A & A F McMillan), h 256 Besserer  
 " Alexander J, sess messr H of C, h 291 Besserer  
 " Allan F (A & A F McMillan), b The Windsor  
**McMillan A & A F (Alexander and Allan F), Watches, Clocks and Jewellery, 82 Sparks**  
 " Miss Christine A, clk, 172 Waller  
 " Donald A, messr W G Gilpin, b 593 Sussex  
 " Miss Gertrude, waiter CAR Restaurant, 1 303 Ann  
 " Hugh, carp, C A Ry, b 281 Division  
 " Hugh A, clk eng br Dept Pub Works, h 72 Waller  
 " John, bush ranger, h 303 Ann  
 " John, yardman, 453 Sussex  
 " Miss Lillie, dressmkr Allen, Burroughs & Co, res Hintonburg  
 " Mary (wid Alexander), h 72 Waller  
 " Miss Mary, clk A & A F McMillan, 1 256 Besserer  
 " Miss Minnie, waitress, 1 303 Ann  
 " Thomas E, blksmith, 1 303 Ann  
 " Wm, brkman CPR, h 64 Cedar  
 McMinn Wm J R, clk ins br Dept of Finance, h 96 Frank  
**McMorran Ralph M, Dry Goods**  
 Carpets, Merchant Tailoring, Gents' Furnishings, Ready-made Clothing and Hats, Caps and Furs. 508-510½ Sussex, h 222 MacLaren  
**McMorrow Charles, Proprietor**  
 Grand Central Hotel, 72-76 George and 63-65 William, cor George  
 McMullen Miss Annie, knitter, 1 235 Gloucester  
 " Miss Eva, 1 235 Gloucester  
 " Henry, clk Bryson, Graham & Co, 1 299 Gloucester

## McMullen

- " James E, slsmn T Lindsay & Co, 1 75 Vittoria  
 " John, policeman, b 7 Hill  
 " Miss Maggie, mlnr, 1 235 Gloucester  
 " Miss Margaret, slsldy, John Murphy & Co, 1 299 Gloucester  
 " Maria (wid Henry), h 299 Gloucester  
 " Miss Maria, dressmkr Misses Ryan, 1 235 Gloucester  
 " Miss Martha, slsldy Eryson, Graham & Co, 1 299 Gloucester  
 " Richard, blksmith W J Ellard, h 235 Gloucester  
 " Walter, livery, r 319 Wellington, h 75 Vittoria  
 McMurchy John, foreman C A Ry, h 60 James  
 McMurray S Frank, comp The Journal, b 391 Wellington  
 McNab see McNabb and MacNab  
 McNabb Joseph, tchr Central School East, res Cumming's Bridge  
 McNair Donald, carp, h 89 Maria  
 " Duncan, clk, 1 89 Maria  
 McNamara see Macnamara  
 McNaught Thomas, paper mkr h 198 Bridge  
 McNaughton, see also MacNaughton  
 " Alexander B, brkmm C A Ry, h 547 Bank  
 " Catherine (wid Wm), 1 547 Bank  
 " Findley, carp T A Shore, h 446 Cooper  
 McNeely Miss Catherine, drsmkr, 1 334 Rideau  
 " David, tlr P O'Reilly, b 43 Sophia  
 " James, clk sec br P O Dept, res Carleton Place, Ont  
 " Margaret, dom 141 Rideau  
 McNeil Alexander, M P, 1 172 Metcalfe  
**McNeil James R, Merchant**  
 Tailor, 203 Sparks, b Grand Union  
 McNeill Allan N, R N, clk cor br Dept Indian Affairs, res Britannia Bay  
 " George, sanitary insp Health Office, h 61 Sussex n  
 " George A, watchmkr James Tracy, 1 61 Sussex n  
 " Hugh, clk, 12 Peter  
 " John, 1 61 Sussex n  
 " John, cond CPR, 1 30 Lorne av  
 " John, eng, h 2 Peter  
 " Miss Mary, 1 61 Sussex n  
 McNicol Anna (wid Edmond), h 170 Metcalfe  
 " George S, clk O E Co, res Bank st rd  
 " John, clk Finance Dept, res Billings Bridge  
 " Thomas, slsmn John M Garland, res Bank st rd  
 McNicoll Asenath (wid Alexander), b 65 Sherwood  
 " Thomas, barber Wilfred Charbonneau, b 588 St Patrick

# BRYSON, GRAHAM & CO.

CARPETS and  
 ALL CLOTHS

# OTTAWA POWDER CO. Ltd.

Central Office, 20 Central Chambers,  
46 Elgin St., Ottawa.

McN OTTAWA CITY DIRECTORY. McW 347

McNulty John J, clk insp br P O, h 89 Slater  
 " J Hugh, plstr, h 657 King  
 " Margaret (wid John), smstrss, 1 431 Cumberland  
 McParland Michael J, clk civ ser, h 360 Cumberland  
 McPhail Donald, driver Alex Workman & Co, res Janeville  
 " Malcolm, driver Neville & Co, res Janeville  
 " Memorial Baptist Church, e s Concession, cor Lisgar  
 McPhee Miss Caroline, 1 438 Lisgar  
 " Christina (wid John), h 218 Cumberland  
 " Daniel, lab, h r 463 Wellington  
 " Hugh, slsmn, C Ogilvy, 1 160 Le Breton  
 " Jennie, dom 274 Ann  
 " Mary, dom 236 O'Connor  
 " Wm, dentist 100 Metcalfe, h same  
 McPherson see also Macpherson  
 " Alexander, baker, h 239 Bay  
 " Hugh, clk Kirby Bros, b 122 Slater  
**McPherson J W, Produce Merchant**, 56 George, b 295 Queen  
 " Mrs Margaret, confr, 239 Bay, h same  
 " Mary A, dom 128 Stewart  
 " Miss Nellie, pantry girl The Russell, 1 228 Queen  
 " Patrick, h 20 Dolly Varden  
 " Silas, driver R E Jamieson, h 494 Lisgar  
 McPhillips Michael, lab, h 72 Pine  
 McPyke see also Pyke  
 " Bridget (wid Henry), 1 212 Gloucester  
 McQuade John A, lab, h 397 Rideau  
 McQuaig see also McCuaig and MacCuaig  
 " James, lab, h 98 Duke  
 " Jane, cook 303 Wellington  
 McQuarrie see also MacQuarrie  
 " Evan, messr Dept Marine and Fisheries, 1 122 Slater  
 " Wm, cond O E Ry Co, h 185 Cambridge  
 McQueen see MacQueen  
 McQuestion Wm A, brkman CAR, h 88 Nicholas  
 McQuinn Miss Eliza, artist, rms 124 Nicholas  
 " Miss Elizabeth, drsmkr 144 Bessner, 1 same  
 McRae see also Macrae  
 " Bros & Co (Peter and Hector McRae, F W Powell), whol lumber, 58 Queen  
 " Hector (McRae Bros & Co, McRae & Clark, McRae & Co's), h 299 Gilmour  
 " James H, 1 172 Elgin  
 " John B, student, 1 172 Elgin  
 " John W (C C Ray & Co), pres O E Ry Co, h 172 Elgin  
 " Kenneth, 1 954 Bank

**McRae**  
 " Murdock, clk, h 174 George  
 " Peter (McRae Bros & Co and P McRae & Co), h 126 Somerset  
**McRae P & Co (Peter McRae)**, Wholesale Flour and Feed, 53 Queen  
 " & Clark (Hector McRae, E W Clark), whol hay dealers, 53 Queen  
**McRae & Co (Hector McRae)**, Contractors Supplies, 53 Queen  
**McRae & Co (T H Allen, Hector McRae)**, Mica Manufacturers, 53 Queen  
 McRory Rev J, OMI, professor University of Ottawa  
 McSorley John, wireman O E Co, h 212 Rochester  
 McStravick Francis, clk, 1 108 Nicholas  
 " James, clk C Ogilvy, 1 108 Nicholas  
 " John, plmbr, 1 108 Nicholas  
 " John, tlr G M Holbrook, h 174 Botelier  
 " Thomas, tlr, 108 Nicholas, h same  
 McTaggart see Taggart  
 McTavish see MacTavish  
 McVein Henry A, bkr G W Shouldis, h 621 Wellington  
 McVeigh Miss Ada, dressmkr, 117 Nicholas  
 " Emma (wid Thomas), h 117 Nicholas  
 " Ernest J, clk O M P S, h 134 Nicholas  
 " Franklin, clk, 1 117 Nicholas  
 " John R, mach C A Ry, 1 117 Nicholas  
 " Peter, contr 56 Queen, 1 same  
 " Thomas, blksmith, n s Queen 1 w of Lyon, h 356 Nepean  
 " Wm, carp Askwith & Neville, 1 252 Bay  
 McVeity Milton H, clk Eb Browne, b 286 Ann  
 " Minnie, dom 83 Maria  
**McVeity Taylor, Barrister, 106 Sparks**, h 280 Ann  
**McVeity Wm, Chief of Police** s w cor Queen and Canal  
 " Wm J, shipper W C Gibson & Son, h 515 Concession  
 McVicar Dougald, carp, h 181 Flora  
 " Mrs Jessie, 1 181 Flora  
 McWhinney Arthur W, mach Seybold & Gibson, 1 62 James  
 " George G, lab, 1 62 James  
 " Kate (wid George), h 62 James  
 McWhinnie John, tinner Douglas Bros, h 291 Kent  
 McWilliams James, carp, h 373 Dalhousie  
 " John, messr, 98 Wellington  
**McWilliams Matthew H, Cashier** Sun Life Assurance Co of Canada, 24 Sparks, h 58 James  
 " Maurice, lab, h 130 Balsam

**W  
A  
L  
L  
P  
A  
P  
E  
R**  
 at 236-238 SPARKS STREET

**W. A. CURRIE** Ready Mixed Paints, Oils, Glass, Putty, etc.  
 183 BANK ST. Telephone 1203

**110 MAIN STREET, HULL.**  
**MEW'S AND LADIES' FURS A SPECIALTY.**

**\* F. X. MARTIN \***

**M**

Maass Charles, mach Law Bros & Co, h 90 Cumberland  
 MacAdam see McAdam  
 MacAnally Mary A, dom 58 Waller  
 Macara John, civ eng, Dept Interior, h 318 Slater  
 MacArthur see McArthur  
 Macauley see also McCauley, McCaulay and McCauley  
 " Miss Margaret, clk Dept Finance, b 381 O'Connor  
 Macbain Arthur W, slsmn John M Garland, 176 Vittoria  
 " Jean (wid Alexander), h 76 Vittoria  
 " Miss Jessie, 176 Vittoria  
 " Miss Josephine, clk cor br Dept Indian Affairs, 176 Vittoria  
 MacCabe see also McCabe  
 " John A, MA, LL D, prin Normal and Model schools, h 443 Somerset  
 " John M J, clk Ontario Bank, 1443 Somerset  
 MacCarthy see also McCarthy  
 " Frederick H, clk H F MacCarthy, 137 Kent  
 " George, student, 137 Kent  
**MacCarthy Henry F. Druggist**  
 282-284 Wellington, h 37 Kent  
 MacClymont Wm S, student O'Connor & Hogg, 167 Argyle av  
 MacColl see McColl  
 MacCormac see also McCormick  
 " Michael C, clk Library of Parliament, h 213 Nicholas  
 MacCraken see also McCracken  
**MacCraken, Henderson & McKay** (John I MacCraken, George F Henderson, Wm M McKay), Barristers, Solicitors, Etc, room 11, Central Chambers, 46 Elgin  
 " John I (MacCraken, Henderson & McKay), 135 Metcalfe sq  
 " J Stewart, lumber, h 35 Metcalfe sq  
 MacCready see McCready  
 MacCuaig see also McCuaig and McCuaig  
 " Robert C W, surveyor of shipping, h w s Craig, 1st s Mutchmor  
 MacDermid see McDermid, McDiarmid and MacDiarmid  
 MacDiarmid Collas, carp, 1573 Somerset  
 " Duncan, wood, 573 Somerset, h same  
 " Wesley, helper Duncan MacDiarmid, 1573 Somerset  
 Macdonald see also McDonald, McDonnell, McDonnell and Macdonell  
 " Alexander (Macdonald Bros), h 113 Maria  
 " Alexander, sec hd gds, 9 William, h same  
 " Archibald, slsmn R M McMorran, h 184 Slater

**Macdonald A B, Queen's Auctioneer, Official Broker, Valuator, Real Estate and General Commission Agent, Auction Hall and Office 3 Daly av, cor Nicholas, Telephone 93, Residence 258 Nicholas**  
 " A Roy, dancing school 140 Albert, res Montreal, PQ  
 " Bertram, appr, 1113 Maria  
**Macdonald Bros (Alexander and Charles A), Gents' Furnishings and Proprietor Star Laundry, 106½ Sparks**  
 " Miss Catherine, tchr Percy st School, 1423 Ann  
 " Charles A (Macdonald Bros), 1113 Maria  
 " Charles A, fnshr Oliver & Son, h 13 Victoria av  
 " Charles A, slsmn T Lindsay & Co, b 120 Queen  
 " Charlotte A (wid John L), 1127 Stewart  
 " David J, jwlr 207 Wellington, h same  
 " Lt-Col Donald A, clk stores br Dept Militia and Defence, h 64 Gloucester  
 " Duncan A C, clk stamp br P O Dept, h 454 Somerset  
 " Ellen (wid Peter), h 423 Ann  
 " Miss Emily, 1264 Sparks  
 " Frederic C, clk sec br Dept Interior, b 300 Gilmour  
 " Frederick, foreman Star Laundry, 177 Margaret  
 " George, fireman, h 520 Concession  
**Macdonald George A J, Public Accountant 161 Sparks, h 284 Albert**  
 " George F, supt Fire Alarm Office, City Hall, h 20 Argyle av  
 " Henry, clk Ry M S, h 326 Concession  
 " Miss Ida, 1423 Ann  
 " Jane (wid Angus), h 354 Wilbrod  
 " John, 120 Argyle av  
 " John A, clk dead letter br P O Dept, h 196 Bank  
 " John C, clk Auditor Genl's Office, b The Windsor  
 " John W, btchr R N Bishop, h 264 Sparks  
 " Kate, cook Russell House  
 " Lena (wid Charles W), h 139 Stewart  
 " Miss Lillian, clk F Rogers, 1136 Middle  
 " Mrs Louisa, h 136 Middle  
 " Louise (wid Duncan), sec hd gds 13 William, h same  
 " Margaret (wid Alexander), 1113 Maria  
 " Mrs Margaret, 1264 Sparks  
 " Melton, lab, b 168 Queen w  
 " Oliver K, janitor Normal School, h 71 Cathcart

**BRYSON, GRAHAM & CO.**

**Overcoats and Underclothing**

**Macdonald**  
 " Raphael, ry contr 435 Sussex, b same  
 " Walter B, dental supplis 153 O'Connor, h same  
 " Wm H, fiter Ottawa Gas Co, 1 264 Sparks  
**Macdonell**, see also McDonald, McDonnell, McDonnell and Macdonald  
 " Amelia (wid Donald W), 1 359 Cooper  
 " Miss Ann, 1 42 Daly av  
 " Miss Catherine, h 42 Daly av  
 " Donald R, lab, h 222 Division  
 " Harry P, junior clk miscellaneous br H of C, h 489 Cooper  
 " John A, lab, h 222 Division  
**MacDougall**, see also McDougal and McDougall  
 " Alexander H, tchr Collegiate Institute, h 286 Kent  
 " Alfred C, clk Ry M S, h 403 Albert  
 " Hon Wm, h 111 Somerset  
**Macey** Miss Justine, 1 216 St Patrick  
**Macfarlane**, see also McFarlane  
**Macfarlane Alphonse, Barrister**  
 rm 13 Carleton Chambers, 74 Sparks, 1 414 Albert  
 " Gavin S, sec-treas The Ottawa Electric Co, h 155 Cambridge  
 " Rev James A, pastor N E Presbyterian Church, h 257 MacKay  
 " John, bkpr, h 368 St Andrew  
 " Thomas, chief analyst Inland Rev Dept, h 118 Somerset  
**MacGillivray**, see also McGillivray  
 " Farquhar, clk of routine and records H of C, b Windsor Hotel  
**MacGowan**, see McGoun and McGowan  
**MacGregor**, see also McGregor  
 " Donald, gdnr, h s s First av, 4 e of Bank  
 " Miss Margaret C, tchr Creighton School, b 62 Creighton  
**MacHugh**, see McHugh  
**MacIvor** Hugh A, Journalist, h 391 Cooper  
**MacKay**, see also McKay, McKee, Mackey and Mackie  
 " Rev Alfred W, asst St John's Church, h 544 King  
 " John, millwright Alex Fleck, jr  
 " Murdoch D (MacKay & Ronan), h 216 Nepean  
 " & Ronan (Murdoch D MacKay, E Nelson Ronan), ttrs 176 Sparks  
**Mackell** Arthur P, mach opr The Citizen, b 219 Macdougall  
 " John, eng Russell House, h 219 Macdougall  
 " Robert, prtr Ptg Bureau, h 231 Macdougall  
**MacKenzie**, see also McKenzie  
 " John B, market constable, h 410 Elgin  
 " Miss Laura, 1 315 McLeod  
 " Lizzie A (wid Dr Andrew), deputy registrar, City Registry Office, 1 315 McLeod  
 " Mary J (wid Alfred), h 115 Kent

**MacKenzie**  
 " Roderick D, bkpr Wm MacKay, h 205 McLeod  
 " Wm, political repr The Journal, h 228 Gloucester  
**MacKeracher**, see also McKerracher  
 " Miss Mary, tchr Central School West, 1 448 Bay  
**MacKey**, see also McKay, McKee, Mackey and Mackie  
 " Henry, 1 201 Cooper  
 " Miss Minnie, 1 201 Cooper  
 " Robert J, carp, h 91 Cambridge  
 " Walter C, lumber dir, 1 201 Cooper  
 " Wm, h 613 Somerset  
 " Wm, whol lumber 201 Cooper, h same  
**Mackie** James, lab C A Ry, b 15 Carling av  
 " Thomas, carp C A Ry, res Ottawa East  
**MacKilican**, see also McKillican  
 " James, grocer 164 Division, h same  
**MacKinnon**, see also McKinnon  
 " Forrester, clk J M Garland, 1 355 Waverley  
 " George A, sess messr The Senate, 1 355 Waverley  
 " Murdoch, sess clk H of C, h 355 Waverley  
**MacKintosh**, see also McIntosh  
 " Isabella, cook Rideau Club  
 " Miss Maud, 1 312 Daly av  
**Maclaren**, see also McLaren  
 " David, pres Maclaren, Ross Lumber Co, h 62 Frank  
 " George, student, 1 62 Frank  
 " Georgina (wid John), h 325 Somerset  
**Maclaren James (Estate of)**  
 Estate Office 110 Wellington  
 " James G, student, 1 62 Frank  
 " John A, student, 1 325 Somerset  
**Maclaren, Ross Lumber Co (Ltd)**,  
 Alexander Maclaren President,  
 Head Office 110 Wellington  
**MacLaughlin**, see also McLachlan and McLaughlin  
 " Miss Carrie, mlnr A Woodcock, 1 270 Ann  
 " Thomas J, clk archs br Dept Pub Works, h 391 Ann  
 " Thomas L, clk CPR freight office, 1 391 Ann  
**Maclean**, see also McLean  
 " Alexander, pres Can Granite Co, h 910 Bank  
 " Alexander jr, clk, 1 910 Bank  
 " Donald H, barrister 46 Elgin, res Hintonburg  
 " Dora (wid James H), 1 665 Maclaren  
 " Robert M, clk Canadian Granite Co, 1 910 Bank  
 " Miss Sarah M, 1 910 Bank  
 " Thomas V, electrician Ahearn & Soper, 1 910 Bank  
**Maclennan** see McLennan

**INSURE IN THE HOME Life Association**  
 HON. R. HARCOURT, President  
 A. J. PATRICKSON, Genl. Manager  
 HEAD OFFICE, TORONTO. | W. F. WADELL, Agent at Ottawa. | ASSESSMENT SYSTEM RESERVE FUNDING

**C. B. TAGGART & SON, Agents.** Largest and Most Complete List of Properties for Sale, Exchange or to Let, in the City. TEL. 703. Cor. Bank & Wellington Sts.

350	MAC	OTTAWA CITY DIRECTORY.	MAH
MacLeod see also McLeod	" John H. clk Standing Committee on Agri and Colonization H of C, h 229 Wilbrod	" Robert M. reporter Citizen, 1 229 Wilbrod	MacTavish Duncan B. QC (O'Gara, MacTavish & Gemmell), City solicitor, h 68 Frank
MacMahon see also McMahon	<b>MacMahon D'Arcy H, h 255</b> Cooper	Macmaster see also McMaster " Dougald D (Haig & Macmaster), h 10 Besserer " Duncan, h 36 By Ward Mkt sq " Mary (wid Donald), 1 121 Metcalfe	Madawaska Improvement Co (Ltd), J R Booth pres, J B Greene secy-treas, 194 Middle
MacMillan see also McMillan	" James A. watchmkr John Leslie, h 233 Wilbrod " John, BA, prin Collegiate Institute, h n s Centre 1 e Ann	MacNab see also McNabb	Madden Wm jr, gro 144 Queen w, h 111 Sherwood
<b>MacNab Charles, Clerk County</b> of Carleton, Office Court House, Daly av s e cor Nicholas, h 84 Concession	" Mary (wid Charles), 1 83 Clouces-ter	<b>MacNab Charles, Clerk County</b> of Carleton, Office Court House, Daly av s e cor Nicholas, h 84 Concession	Madore Dieudonne, lab, h 172 St Andrew
Macnamara Daniel, clk cor br Dept Interior, b 33 York	MacNaughten see also McNaughton " Alexander, clk, 1 20 Osgoode " Harry F. clk County Court Office, 1 20 Osgoode " Michael, clk Privy Council Office, h 20 Osgoode	Maguire see also McGuire " Eldon, parcel boy Bryson, Graham & Co, 1 24 Theodore " James V. driver Bryson, Graham & Co, h 24 Theodore " Lawrence, messr W W P H, h r 40 Queen w " Miss Rose, h 266 Maria " Hon Thomas H, faculty of law, University of Ottawa	Magee see also McGege
Macnutt Charles J, h 9 Lyon	Macoun James M, asst botanist Geo Survey, h 579 King " John, asst dir Geo Survey, h 98 James " Wm T, clk Exp Farm, 1 98 James	Magliaro Benardi, lab, 1 42 Britannia	Magee Charles, <b>President Bank</b> of Ottawa, President Bristol Iron Co Secretary Freehold Association of Ottawa and Real Estate 168 Canal w, h 123 Cooper " Florence G, 1 123 Cooper " Frederick A, student, 1 123 Cooper " Wm L, chief clk Dept Marine and Fisheries, b 188 Maria
Macphee see McPhee	Macpherson see also McPherson " Darley, ticket agt CPR, b 77 O'-Connor " Miss Emma, drsmkr John Murphy & Co, 1 320 Creighton " Lt.-Col John, chief clk dir of stores Dept of Militia and Defence, h 219 Daly av " John D, birmkr, h 228 Queen " John W, produce, b 295 Queen " Lt.-Col J Pennington, clk sec br, Dept Pub Wks, h 633 Rideau " Mary, dom, 291 Albert	Magnan Marie (wid Anselme), 1 219 Division	Maginnes see also McGinnis and McGinness " Alexander, elevator tender Ptg Bureau, h 61 Victoria " Edward, mach Law Bros & Co, 1 61 Victoria
MacQuarrie see also McQuarrie " Alexander, ins agt, h 405 Nepean	MacQueen George R, clk P O, h 393 Bank	Magurn Arnott J, civ ser, b 83 Victoria	Maguire see also McGuire
Macrae see also McRae " John J, clk R G Dun & Co, h 120 Queen	Macrae Arthur, hostler P Cardinal, 1 388 Clarence " Calixte, driver, 1 388 Clarence " Charles, driver Joseph Grant, h 338 Clarence	Mahar John, carp, b 50 Queen w " Martin, miner, 1 91 Broad	Maguire see also McGuire
" J Ansdell, insp of Indian Agencies, Dept of Indian Affairs, res Billing's Bridge		Maher John, jwlr A & A F McMillan, h 412 Lisgar " Mary (wid Christopher), 1 86 Lewis " Patrick, tmstr CAR, res Ottawa East	Maguire see also McGuire
		Maheu see also Maheux, Mailleue and Mayhew " Antoine, mechanic, h 89 Sherwood " Antoine jr, pntr, 1 89 Sherwood " John, mill hd, 1 89 Sherwood " Magrie, 1 89 Sherwood	Maguire see also McGuire
		Maheux Miss Angelina, thrs W H Martin, 1 32 Friel " Elzear, bkr Mrs A E Slinn, res Clarkston Village " Felix, baker Mrs A Slinn, res Clarkston Village " Joseph, lab, h 32 Friel	Maguire see also McGuire
		Mahon see also Mann	Maguire see also McGuire
		<b>Mahon Edward, Barrister 32</b> Daly av, h same	Maguire see also McGuire



# OTTAWA POWDER CO'Y, LTD.

20 CENTRAL CHAMBERS, 46 ELGIN STREET, OTTAWA.

MAH

OTTAWA CITY DIRECTORY.

MAL

351

**Mahon**

- " Jane H (wid Martin), mus tchr  
375 King, h same
- " Miss Jennie, drsmkr Miss M Mahony, 177 Lloyd
- " John, fireman Pub Wks Dept, h  
227 Queen
- " Lucy (wid Thomas), h 227 Kent
- " Miss Maria, 1227 Kent
- " Martin J, clk postal stores br, P  
O Dept, 1 375 King
- " Martin J, cond O E Ry Co, h 358  
King
- " Patrick, tmstr CAR, res Ottawa  
East
- " Wm, groom T W Chisnall, 1 227  
Queen
- Mahoney see also O'Mahoney
- " Miss Annie, drsmkr, 1369 Dalhousie
- " Miss Catherine, drsmkr, 1 369 Dal-  
housie
- " Miss Delia, drsmkr Allen, Bur-  
roughs & Co, 1 347½ Gloucester
- " Miss Ellen, 1 465 Wellington
- " Miss Honora, 1 92 Stanley av
- " Jeremiah, horseshoer 26 York, h  
285 St Patrick
- " John, carp, h 113 Broad
- " John, contr (stone) 248 Kent, h  
same
- " John, lab, h 64 Lloyd
- " Miss Maggie, drsmkr, 1 369 Dal-  
housie
- " Mrs Maria, h 347½ Gloucester
- " Miss Mary, drsmkr, 1197 Bolton
- " Miss Mary A, mlr and drsmkr  
76 Bank, 1 413 Rideau
- " Michael, lab, 113 Broad
- " Morgan, trimmer T Lindsay & Co,  
1 248 Kent
- " Miss Nellie, stenogr Scott & Scott,  
1 248 Kent
- " Norah (wid John), 1 413 Rideau
- " Patrick, packer postal stores br,  
P O Dept, b 91 Albert
- " Robert, prtr, 1 248 Kent
- Mahoney Simon, Proprietor Bal-**  
**morral Hotel, 16 Elgin, h 413 Rid-**  
**eau**
- " Walter, lab, 1 113 Broad
- Mailleue see also Maheu Maheux and  
Mayhew
- " George A D, clk dead letter br F  
O Dept, h 451 Cooper
- " Harry W G, porter P O, 1 451 Coop-  
er
- " Miss Laura E, clk acct br Dept  
Indian Affairs, 1 451 Cooper
- " Miss Zelpluda, tls McKay & Ro-  
nan, 1 24 Augusta
- Mailloux Edouard, lab, h 124 Pine
- " Joseph, lab, h 128 Pine
- " Louis, lab, h 21 Cobourg
- Mainguy Wm Mc L, civ eng Dept In-  
terior, h 75 MacKay
- Maingy Phillip A, clk Ry M S, h 101  
Creighton
- Mainville Charles, 1 159 Water

**Mainville**

- " Clovis, barber Jean Sevigny, 1 317  
Clarence
- " George, bkpr, h 317 Clarence
- " Ludger, parcel deliverer, 1317 Clar-  
ence
- " Wilfrid, prtr United Canada, 1 317  
Clarence
- Major Alfred, mill hd, b 186 Middle
- " Amelia, dom Y W C A
- " Arthur (A Major & Lafleur), h 240  
Rideau
- " A & Lafleur (Arthur Major, Palma  
Lafleur), grocers, 238 Rideau
- Major C B, Advocate, Etc. At-**  
**torney for the County of Ottawa,**  
124 Main st, Hull
- " Hermenegilde, clk, h 374 Murray
- " Mary, dom Y W C A
- Major Syvini J, Wholesale**  
Grocer, Wines, Liquors and Fancy  
Goods, 267-269 Dalhousie, h 143  
Murray; Telephone 642
- Major's Hill Park, St Patrick, cor. Mac-  
kenzie av
- Mackinson Miss Mary A, 142 Florence
- " Wm A, clk acct br Dept Marine and  
Fisheries, h 42 Florence
- Malbouef David, dyer Robert Parker, b  
217 St Andrew
- " Theophile, lab, h 274 Preston
- Malette Leon (Fink & Malette), h 201  
Dalhousie
- " Medard, lab, h 161 St Andrew
- " Trefle, tmstr, res Mechanicsville
- Malette Miss Irene, clk C S Shaw &  
Co, 1 441 Nepean
- " Joseph, driver Union Brewery, h 441  
Nepean
- " Joseph, mill hd McKay Milling Co  
res Hull
- " Miss Olive, dressmkr John Murphy  
& Co, 1 441 Nepean
- Mal'och Edward C, Physician**  
(Telephone 1925), 738 Albert, h  
same
- Malloy Miss Elizabeth, binder, 1176 Dal-  
housie
- " James, pntr George Howe, h 34 Bol-  
ton
- " John, asst fitter C A Ry, res Me-  
chanicsville
- " Margaret (wid John), h 176 Dal-  
housie
- " Miss Margaret, binder, 1 176 Dal-  
housie
- " Miss Mary, 1 219 Bank
- " Miss Mary A, drsmkr, 176 Dalhousie
- " Richard, lab, h 195 Cambridge
- " Wm, h 219 Bank
- Malmberg Charles, btchr, h 78 Queen w
- " Magnus, btchr, h 380 St Patrick
- Malone Catherine (wid Michael), h 188  
Clarence
- " Elizabeth, dom 175 Stewart
- " James, fuller George Dalglish, b  
179 Cedar

**PANTS OVERALLS AND WRAPPERS**  
 Mfrs. PERLSON MFG. CO.  
 OTTAWA, ONT.

**W. A. CURRIE**

**FIRST-CLASS WORK GUARANTEED**  
 — PRICES RIGHT —  
**183 BANK ST. Tel. 1203**

**F. X. MARTIN** \* MEN'S CLOTHING MADE TO ORDER  
 110 MAIN STREET, HULL.

**Malone**

- " Michael H, h 287 Nicholas
- " Wm P, culler, h 3 Elm
- Maloney Andrew, brakesman C A Ry, b 350 Gilmour
- " Annie, dom 415 Wellington
- " Bridget (wid Daniel), h 380 Cumberland
- " Major James, clk, 1 211 Slater
- " James, saddler, h 230 Besserer
- " Miss Johanna, press feeder, 1 380 Cumberland
- " John, cond C A Ry, 1 40 Bell
- " John, fowl dealer, h 103 Clarence
- " Joseph, turf judge, h 105 Clarence
- " Lawrence, prtr Ptg Bureau, h 108 Clarence
- " Martin, shantyman, b 32 York
- " Nina, dom Rideau Club
- " Patrick, car clnr C A Ry, h 297 Nicholas
- " Patrick, policeman, h 466 Lisgar
- " Thomas, driver Jacob Erratt, h 297 Nicholas
- " Wm, 1 230 Besserer
- Malouin Amable, mill hd, h 108 Britannia
- " Miss Amanda, drsmkr 403 Cumberland, 1 same
- " Gregoire, harnessmkr S & H Borbridge, 1 266 St Patrick
- " Miss He'mineau, mlnr, 1 403 Cumberland
- " Joseph, btchr, h 258 St Patrick
- " Lena, 1 403 Cumberland
- " Miss Maud, drsmkr, 403 Cumberland
- " Philomene (wid Joseph), h 403 Cumberland
- " Theophile, trimmer J B Abbott, 1 403 Cumberland
- Maloy see Malloy
- Maltman Lucy, dom 318 Stewart
- Manchester David, Manufacturer**  
 Ready-made Clothing, Hats, Caps, etc, 440-444 Wellington and 443-447 Sparks, h 443 Wellington (See adv left side lines)
- " David L, clothing, gents' furnishings, 290 Wellington, h 238 same
- Manchester Hall 411 Wellington**  
 " Samuel J, student, 1 443 Wellington
- Mancuso Frank, fruits 233 Sparks, h same
- Manders Miss Eliza, drsmkr, 1 87 Fourth av
- Manfredi Francesco, lab, 1 42 Britannia
- " Giovanni, lab, 1 42 Britannia
- Mangin Rev J, OMI, DD, dir theologians University of Ottawa, res same
- Manley Miss Helen, 1 465 Wellington
- Mann see also Mahon
- " Annie (wid Patrick), h 121 Sherwood
- " Emily (wid David G R), 1 66 Besserer
- " Griffidus (Mann & Co), res Rideauville

**Mann**

- " Griffidus O, clk Water Works Office, res Rideauville
- " John, lab, h 676 Cooper
- " John, lab, 1 121 Sherwood
- " Miss Mabel, mlnr, 1 66 Besserer
- " Nicholas, driver Bronsons & Weston, b 186 Middle
- " Thomas, lab, 1 121 Sherwood
- " Wm E B, clk P O, h 66 Besserer & Co (Griffidus Mann), coal and genl agents, Bank
- Manners David, clk CPR, 1 124 Besserer
- " George, pntr, 1 360 Ann
- " Joseph, guardian No 3 Fire Station, h 124 Besserer
- " Wm, 1 124 Besserer
- Manning Arthur, studt, b 76 O'Connor
- " Catherine, dom 722 Wellington
- " Michael, bar tndr 54 York
- Manor see also Menard
- " Joseph, gro 130 Percy, h same
- Mansfield Miss Bella C, 1 7 Cooper
- " Miss Maggie, 1 7 Cooper
- " Miss Minnie S, 1 7 Cooper
- " Pierce, hotel, 41 Sussex n
- " Thomas, h 7 Cooper
- " Wm, steamfitter, h 244 Lyon
- Manson John B, pressman Ptg Bureau, h 445 Ann
- " Robert, plmbr P I Bois, b 200 Bridge
- Manter Frank, pntr P Stewart, b 432 Cooper
- Mantha F X, lab, h 21 Friel
- " Miss Josephine, b 78 Murray
- " Olivier, culler J R Booth, res Hull
- " Severe, slsmn Leblanc & Lemay, h 201 King
- " Theophile, culler Bronsons & Weston, res Hull
- Manuel John, h 36 Vittoria
- Manufacturers' Guarantee & Accident Co, A E Bradbury district mngr, 50 Elgin
- Manufacturers Life Insurance**  
 Co, A E Bradbury District Manager, 50 Elgin
- Mara see also O'Mara and O'Meara
- " Edward A, clk arch br Dept Public Works, h 260 Slater
- " Eliza, dom, 91 Waller
- " Josie, dom, 113 Percy
- Maracle Miss Floretta K, clk acct br Dept Indian Affairs, 1 394 Wellington
- Marceau Ernest, suptg eng Ottawa River Canals Office, Dept Railways and Canals, res Montreal
- " J O, reporter H of C, res Montreal
- Marcel see also Marciel
- " George, eng, h 392 Clarence
- Marcelain Emma, dom Grand Union Hotel
- Marcellus George, eng Grand Union
- Marchand Amable, watchman, h 7 Rose
- " David, dyer, 1 13 Mill

**BRYSON, GRAHAM & CO. | Jackets & Shawls**

# BUSH, BONBRIGHT & CO.

HEINTZMAN & CO. PIANOS have always been awarded first premiums where ever exhibited. For Sale at 158 SPARKS STREET.

MAR

OTTAWA CITY DIRECTORY.

MAR

353

## Marchand

" Frederic, blksmith J W Stanley, 1 82 Duke  
 " Mederic, blksmith, 1 217 St Andrew  
 " Paul E, electrician R Marshall, h 592 Rideau  
 " Pierre, bkpr D V Ranger, h 259 Church  
 " M's Sophie, h 398 St Andrew  
 " Ursule (wid Ludger), h 217 St Andrew  
 Marchi Augustus J, 1 131 Nicholas  
 " Frank, driver J A Brouse, 1 131 Nicholas  
 " James, policeman, 1 131 Nicholas  
 " Wm (Marchi & Co), h 131 Nicholas  
 " & Co (Wm Marchi, Francis Finan), fruits 3 w s New By Ward Mkt  
 Marchl, see also Marcel  
 " Thomas H, slsman T Lindsay & Co, h 364 Maria  
 Marcotte Miss Alice, 1 147 Wilbrod  
 " Jean M, mldr Robert Graham, res Mechanicsville  
 " Miss Marie L, 1 147 Wilbrod  
 Marcoullier Maxime, lab, h 13 Alexander  
 Marcux Miss Gelpshire, clk Singer Mnf'g Co, b 120 Queen  
 Maria St Public School, Miss Sara Stewart prin, Maria, 1 e of Kent  
 Marier Alfred, carp, 1 377 Clarence  
 " Charlie, cash boy Bryson, Graham & Co, 1 136 Lorne av  
 " Cleophas, carp, 1 377 Clarence  
 " Eudore J, clk staty br Dept Pub Fig, 1 248 Dalhousie  
 " Joseph, carp, h 382 Clarence  
 " Joseph, packer postal stores br P O Dept, b 107 Nelson  
 " Marie (wid Thomas), 1 136 Lorne av  
 " Onesime, carp, h 377 Clarence  
 " Pierre, landing waiter C H, h 387 King  
 " Sidney, carp Frazer & Hamilton, res Janeville  
 " Thomas A, parcel boy Bryson, Graham & Co, 1 136 Lorne av  
 Marinault Napoleon, driver P Basketville & Bro, 1 33 George  
 Marineau, see also Morneau  
 " Damase, pntr, 1 293 Water  
 " Euphemie (wid Emerie), h 227 St Andrew  
 " Gedeon, baker 290 Clarence, h 283 same  
 " Godfroy, driver G Marineau, 1 283 Clarence  
 " Joseph, stone cutter, h 175 St Andrew  
 " Romuald, civ ser, h 84 Bolton  
 " Sevigny, cab driver, h 258 St Andrew  
 Marion Alexandre, lab, 1 182 Church  
 " Ernest, clk, b 191 Rideau  
 " Eugene, slsman H H Pigeon, 1 182 Church  
 " George, mill hand, h 204 King  
 " Israel, draughtsman eng br Dept Public Works, b St Lawrence Hall

## Marion

" Joseph, cabt mkr Joseph Boyden & Son, h 356 Clarence  
 " Joseph, carp John McLaughlin, res Hull  
 " Joseph E, clk acct br Dept Public Works, h 75 College av  
 " Nelson, agt The London Life Ins Co, b 204 King  
 " Solomon, carp, h 182 Church  
 Mark James, watchman, h 338 Rochester  
 " Miss Mary J, prin Ontario Musical College, 1 419 Slater  
**Mark Robert, Physician and** Coroner County Carleton, Office and Residence 419 Slater, Phone 6  
 Marker Christian, dairy mngr Experimental Farm, res same  
 Market Inspector's Office, R L Hornidge insp'r, 10 w s New By Ward Mkt  
 " Weigh House, Thomas O'Toole Weighmaster, 330 Queen  
 " Weigh House, George O'Reilly lessee, e s William, cor York  
 Markham Miss Annie C, 1 154 Daly av  
 Marks Miss Annie, 1 26 Gloucester  
 " Frank, mldr Thomas Lawson, h 54 Raymond  
 " John, wood 552 Albert, h same  
 " John H, porter, h 26 Sherwood  
 " Nathan, jwlr, h 26 Gloucester  
 " Philip H, porter P O, 1 26 Gloucester  
 " Mrs Sarah, trs T Lindsay & Co, 1 26 Sherwood  
 Marleau Miss Delina, trs J R McNeil, res Hull  
 Marler W Lake, manager Merchants' Bank of Canada 10 Metcalfe, h 336 Daly av  
 Marlin Miss Margaret, 1 120 Queen  
 " Miss Nancy, 1 120 Queen  
 " Miss Sarah J, bdg hse 120 Queen  
 Maroney John, plasterer, h 281 Bolton  
 Marquis Joseph, currier, h 309 Clarence  
 " Napoleon, lab Dawes & Co, b 96 Nelson  
 Marriott Edward (E Marriott & Co), h 20 Raymond  
 " Elizabeth (wid Wm), 1 71 James  
**Marriott E & Co (Edward Marriott),** Real Estate and Insurance 111½ Bank  
 Marsan Godfroi, agt, h n s Queen w, 2 w of Bridge  
 Marsh Miss Flora, 1 241 Catherine  
 " Henry S, asst chemist Exper Farm, h 493 Cooper  
 " John, baggage-man, h 108 Florence  
 " Miss K Alice, clk Miss Mira Ashfield, 1 434 Nepean  
 " Wm, gdnr, h 241 Catherine  
 " Wm jr, 1 241 Catherine  
 Marshall Miss Annie, smstrs, 1 140 LeBreton  
 " Archibald, pntr George Howe, h 223 Kent  
 " Arthur G, carp, 1 W H Marshall  
 " David, lab, 1 140 LeBreton

## HOME LIFE

See Our Rates per 1,000 \$\$\$

Age 20,

\$12.42

Age 25,

\$12.54

Age 30,

\$13.14

Age 35,

\$14.46

Age 40,

\$16.56

Age 45,

\$19.56

Age 50,

\$25.08

Age 55,

\$34.68

PROFITS DISTRIBUTED EVERY FIVE YEARS. Death Claims Promptly Paid. 152 BANK STREET. (Assessment System)

# C. B. TAGGART & SON

Real Estate Agents, Auctioneers, etc. Tel. 703 Cor. Bank & Wellington Sts

# BUSH, BONBRIGHT & CO.

The HEINTZMAN & CO. PIANOS have no equal in Tone, Touch and Durability, which makes them the most popular instrument of the period.

**DAVID MANCHESTER** FINE TAILORING 440-444 WELLINGTON ST. and 443-447 SPARKS ST. : A SPECIALTY :

**Marshall**

- " Dora (wid George), h 20 Lett
- " Easton M, tel opr, h 397½ Kent
- " Ernest, tmstr Marshall & Fudge, 1 W H Marshall
- " Frank, clk, 1 241 Kent
- " Henry C, asst Victoria Foundry, 1 20 Lett
- " Henry E, student A E James, 1 W H Marshall
- " James, shoemkr 530 Wellington, h same
- " John, acct Geo Survey, h 237 Wilbrod
- " John, feeder The Citizen, 1 241 Kent
- " John H, ptrr Ptg Bureau, h 272 Albert
- " John T, tir J R Craig, b 497 Rideau
- " Joseph, dyer, h 674 Concession
- " Joseph, lab, h 58 Pamilla
- " Miss Louisa, clk Walter Nixon, 1 297 Queen
- " Robert, lab, 1 140 LeBreton
- " Wm, fireman CPR, 1 20 Lett
- " Wm, lab, h 140 LeBreton
- " Wm H (Marshall & Fudge), h n s Centre, 1 w of Bank

**Marshall & Fudge (Wm H Marshall, John E Fudge), Upholsterers, Cabinet Makers, Carpet Cleaners 291-293 Maria**

- Martel Miss Angelique, 1 30 Church
- " Charles A, btchr Jean Martel, res Janeville
- " George, barber, h 108 Chapel
- " George, pntr J B Duford, h 247 St Andrew
- " Georges, prop Ottawa House 34-40 Murray
- " George, tmstr J R Booth, res Hull
- " Jean (Martel & Son), btchr stall C By Ward Mkt (old), res Janeville
- " Joseph, tir J R McNeil, h w s Beechwood av, 1 n of Springfield rd
- " Jules, brakesman CPR, h 582 Wellington
- " Napoleon, blksmith A Rondeau, b 108 Bay
- " Miss Rebecca, drsmkr Miss E Pinard, 1 245 St Andrew
- " Wm H (Martel & Son), h 230 Water & Son (Jean and Wm H), btchrs 2 Cathcart Mkt

**Martelock Albert G, brakeman CPR, h 107 Queen w**

**Martelock Francis H, Grocer and Baker 177 Creighton, h same**

**Martin Alda (wid Alexander), 1 24 LeBreton**

**Martin Alexander, Dentist 53 Metcalfe, h 473 Albert**

- " Alfred A, student C A Martin, 1 172 Kent
- " Alice (wid John W), h 114½ Queen west
- " Alphonse, wood wkr Ottawa Car Co, h 13 Nelson

**Martin**

- " Andrew, clk, 1 154 Cambridge
- " Miss A, clk dead letter br, P O Dept, res Aylmer, PQ
- " Rev A, OMI, treas University of Ottawa, res same
- " Caroline (wid Runyn W), b 233 Nicholas
- " Miss Catherine, 1 383 Dalhousie
- " Charles A, clk Library of Parliament, b 62 Church
- " Charles A, dentist 94 Queen, h 172 Kent
- " Charles J, student C A Martin, 1 172 Kent
- " Clarence W, clk Ry M S, h 196 O'Connor
- " Daniel, mngr Mrs I Martin, 1 383 Dalhousie
- " Daniel A, mngr Ottawa Brew & Maltng Co, h 48 Preston
- " Edouard, cond, h 188½ Isabella
- " Miss Emma S, clk 1 and t br Dept Indian Affairs, 1 397 Wilbrod
- " Felix I, slsman T Lindsay & Co, h 350 Wellington
- " Frank N, wood, h 203 Nepean
- " Frederick, student, 1 172 Kent

**Martin F X, Dry Goods, Hats,**

Caps and Furs, Clothing, Mantles, Gents' Furnishings, etc, 110-112 Main street, Hull. Residence same. (See left side lines.)

- " George, pntr, 1 24 LeBreton
- " George, student, 1 473 Albert
- " Henrietta, dom 143 Murray
- " Henry, clk F A Scott, 1 154 Cambridge
- " Hugh, lab Victoria Brewery, h 169 Rochester
- " Ida, chamber maid Russell House
- " Isabella (wid Thomas), gro and flour and feed 167 Rideau, h 383 Dalhousie
- " Isaie, lab, h 11 St Andrew
- " James, brklyr, 1 189 Bell
- " James, mason, h 403 Ann
- " James, pntr, h 48 Britannia
- " John (Martin & Warnock), h 806 Wellington
- " John, brklyr, 1 54 Besserer
- " John, messr Union Bank, h 250 Lisgar
- " John C, clk acct br P O Dept, b 115 O'Connor

**Martin John S, Flour and Feed,**

- 304 Bank, h same
- " Miss Kate, 1 383 Dalhousie
- " Lizzie, chamber maid Russell House
- " Margaret, opr Bell Telephone Co, 1 235 Lisgar
- " Maria, wtrs The Windsor
- " Martha (wid Thomas B M), 1 592 Albert
- " Miss Melita, 1 172 Kent
- " Minnie, dom 123 Cooper
- " Moses A, 1 24 LeBreton
- " Nancy, dom 189 Maclaren
- " Nelson, eng, h 124 LeBreton

## BRYSON, GRAHAM & CO. | GROCERIES! CHOICE and CHEAP.

# OTTAWA POWDER CO., Limited. | DYNAMITE

Central Office, 20 Central Chambers, 46 ELGIN ST., Ottawa.

MAR                      OTTAWA CITY DIRECTORY.                      MAS                      355

**Martin**  
 " Octave, lab, h 332 Rochester  
 " Oliver (Robertson & Martin), h 323 Somerset  
 " Patrick, lab, h 189 Bell  
 " Miss Pauline, 1 172 Kent  
 " Philip, 1 154 Cambridge  
 " Sarah (wid John), h 54 Florence  
 " Sophie (wid Pierre), 1 35 McGee  
 " Miss Sophie, drsmkr Mrs A Belanger, 1 35 McGee  
 " S Robert, studt A T Pearson, res Aylmer, PQ  
 " Thomas, lab, 1 54 Florence  
 " Thomas E, clk Miss I Martin, 1 383 Dalhousie  
 " Thomas G, slsmn T Lindsay & Co, h 154 Cambridge

**Martin Wentworth H, Merchant**  
 Tailor 133 Sparks, h 283 Lisgar  
 " Wm, driver J G Warnock, b 149 Friel  
 " Wm, lab, h 235 Bay  
 " Wm, mason, b 246 Queen  
 " Wm, Public Works Dept, b 223 Wellington  
 " Wm L, comp Free Press, b 33 Somerset

**Martin & Warnock (John Martin)**  
 Alexander J Warnock, Flour Mills, 360 Wellington

**Martineau Adeline B (wid George), h 140 Clarence**  
 " Miss Albertine, saleslady John Buchanan, 1 79 Dalhousie  
 " Charles U, gro 79 Dalhousie, h same  
 " Joseph, clk, 1 59 Bolton  
 " Miss Josephine, clk Dept Rys and Canals, 1 59 Bolton  
 " Julie (wid Eugene), h 59 Bolton  
 " Miss Marie J, clk Dept Agrl, 1 59 Bolton  
 " Napoleon, tmstr, h 33 George

**Marz August, lab, h s s Isabella, 1 e of O'Connor**  
 " Emil, carp J H Connor, res Ottawa East

**Mascoite Augustine, carriage mkr 425 King, h 82 George**

Mason see also Masson  
 " Alexander, lab, h 15 Elm  
 " Alexander, stair bldr John McLaughlin, h 185 Turner  
 " Andrew, pntr, 1 188 Turner  
 " Miss Anna, agt CPR Tel Co (br), 89 Bridge, 1 276 Albert  
 " Archibald, tabacconist 138 Sparks, 1 276 Albert  
 " Charles, tmstr, h 172 Division  
 " Edward, wood wkr R Thackray, h 73 Anderson  
 " Essie (wid Martin), h 20 Percy  
 " George (Wm Mason & Sons), h 111 Elm  
 " George M, bkpr Wm Mason & Sons, 1 111 Elm  
 " James H, prtr Mortimer & Co, h 88 Waller  
 " John, btchr 77 Emily, h same

**Mason**  
 " John, carp, h 110 Cathcart  
 " John, carp Dept Interior, h 188 Turner  
 " John, lab, 1 15 Elm  
 " John, plstr, h 276 Albert  
 " Joseph, shoemkr, 1 161 LeBreton  
 " Marie A (wid Camille), h 161 LeBreton  
 " Patrick J, slsmn T Lindsay & Co, b 69 Vittoria  
 " Robert, carp, b 228 Wellington  
 " Miss Sarah, clk F Rogers, 1 151 George  
 " Thomas, lather, 1 38 Ernest  
 " Walter C, clk Wm Mason & Sons, 1 111 Elm  
 " Wm, btchr A Sanders, h 199 Rochester

**MASON, WM. & SONS**  
 Geo. Mason.                      Wm. T. Mason.  
 MANUFACTURERS OF  
**DIMENSION TIMBER, LUMBER,**  
**LATH AND SHINGLES.**  
 A large stock of U.C. Timmer, Spruce Cedar and Ash always on hand. Correspondence solicited.  
 Mason St., Ottawa.    P.O. Box 1020.    Phone 135.

Mason Wm R, tchr, 1 276 Albert  
 " Wm T (Wm Mason & Sons), res Mechanicsville  
 " Wm T, clk stats br Dept Agrl, h 40 Waller

Masonic chambers, 104 Sparks

**Massey-Harris Co (Ltd), of Toronto,** Robert Barnes and Wm G Wilson Representing Agricultural Implements, 347-349 Sparks  
 " J. Husse, mach wid wkr D O'Connor, res Hull

Massie Ferguson, roofer E G Laverdure & Co, res Hull

Massinio Perrotto, lab, 1 508 Rochester

Masson see also Mason  
 " Alfred, baker, h 322 St Patrick

**Masson Andrew, Flour and Feed**  
 363-365 Wellington, h same  
 " Andrew, student, 1 439 Somerset  
 " Charles J (Pennock & Masson), h 320 Waverley  
 " Donald, contr, h 149 Frank  
 " Donald T, with Andrew Masson, h 439 Somerset  
 " George, lab, h 230 LeBreton  
 " Miss Jessie, 1 365 Wellington  
 " Michael, h 42 Chapel

**Masson Robert, Boots and Shoes**  
 72 Sparks, h 326 Waverley

**Master in Chancery's Office,** Roderick B Matheson Master, County Court House, Daly av, s e cor Nicholas

Masters Charles H, barrister, asst reporter Supreme Court, h 353 Wilbrod

**P. STEWART PAINTS and OILS**  
 236-238 SPARKS ST.

**W. A. CURRIE** *is* I am the man you are after for  
**Painting and Decorating.**  
 183 BANK ST. - Telephone 1203

# THE SUN LIFE

Policies are WORLD-WIDE as to Residence and Travel  
 JOHN R. REID, Manager, } Eastern Ontario.  
 M. H. McWILLIAMS, Cashier, }

356

MAT

OTTAWA CITY DIRECTORY.

MAV

**F. X. MARTIN** \* GENERAL DRY GOODS, 110 MAIN STREET, HULL.

Matard Joseph, clk, h 177 St Patrick  
 Matellier Miss Antoinette, mlnr, b 69  
 Vittoria  
 Mathe see also Matte  
 " Adelaide, dom 88 Cathcart  
 " David, barber 250 Dalhousie, h 12  
 St Joseph  
 " Felix L, h 74 Church  
 " Louis F (Mathe & Co), 1 74 Church  
 " Napoleon M, clk dep Minister Pub  
 Works Dept, 1 74 Church  
 " Pierre, 1 243 Cumberland  
**Mathe & Co (Louis F Mathe)**  
 Hats, Caps and Gents' Furnish-  
 ings 41-45 Rideau, also 373 Bank  
 Mather George H, bkpr St Anthony  
 Lumber Co, h 86 Gloucester  
**Mather James, Architect 110**  
 Wellington, 1 328 Chapel  
 " James, measurer J R Booth, b 90  
 Lyon  
 " John, lumber, h 453 Theodore  
 " Wm H, confy 80 Bank, h same  
 Mathers Ellen (wid John), h 364 Nepean  
 " George M, midr Thomas Lawson,  
 1 364 Nepean  
 Matheson Allan F, teller Merchants'  
 Bank, 1 286 Stewart  
 " Annie F (wid Wm M), h 286 Ste-  
 wart  
 " David, chief clk, Superintendent  
 Savings Bank br P O Dept, h 75  
 Somerset  
 " Donald, eng, h 200 James  
 " George M, clk reg br Dept Indian  
 Affairs, 1 286 Stewart  
**Matheson Roderick B, Master in**  
 Chancery County Court House,  
 h 286 Stewart  
 Mathews see Matthews  
 Mathieu Adolphe, carriage mkr 380  
 Clarence, h same  
 " Alfred, stone cutter, h 130 Water  
 " Delphine (wid Olivier), h 161 Clare-  
 ence  
 " Miss Elodie, ttrs, 1 161 Clarence  
 " Frederic, carriage mkr A Mathieu,  
 1 380 Clarence  
 " George, marble cutter Can Granite  
 Co, h 353 Friel  
 " Joseph, carp, 1 380 Clarence  
 " Joseph, lab, 1 161 Clarence  
 " Josephine (wid Jean Bte), 1 266 St  
 Patrick  
 " M L, miller, h 227 Rochester  
 " Olivier jr, lab, 1 161 Clarence  
 " Wilfrid, student, 1 310 Cumberland  
 Matte see also Mathe  
 " Miss Clemence, drsmkr, 1 232 Clare-  
 ence  
 " Joseph, clk J Coursolle & Co, 1 25  
 Church  
 " Joseph L (Graham & Matte), 1 79  
 William  
 " Miss Julie, drsmkr Johnson & Co,  
 1 232 Clarence  
 " Julien, appr pnt Pub Works Dept,  
 1 62 Church

**Matte**  
 " Miss Olive, drsmkr C Ross & Co,  
 1 232 Clarence  
 " Philomene, charwoman 428 Sussex  
 Matthewman Arthur H, h 128 Frank  
 " Ernest H, clk sec br P O Dept, h  
 260 Queen  
 " George P, dentist 140 Sparks, h  
 383 O'Connor  
 Matthews Miss Agnes B, tchr, 1 83 Vit-  
 toria  
 " Albert E, asst mngr The George  
 Matthews Co (Ltd), 1 255 Gil-  
 mour  
 " Alexander, carp, 1 433 Wellington  
 " Miss Christine C, stenog Perkins  
 & Fraser, 1 83 Vittoria  
 " Mrs Ellen, sec hd clothing, 431-435  
 Wellington  
 " Miss Emma, drsmkr, 1 13 Division  
**Matthews George Co (Ltd), The**  
 of Peterborough, Wm E Mat-  
 thews Agent, Pork Packers 18-  
 20 York and 18-20 By Ward Mar-  
 ket (old)  
 " George W, tel opr, 1 47 Rochester  
 " Henry D, fireman, h 9 Division  
 " James, foreman, h 47 Rochester  
 " John, driver A Blyth, 1 73 Cobourg  
 " John, watchman R Thackray, h  
 15 Division  
 " John A, tinner Douglas Bros, b 98  
 Bank  
 " Mary A (wid Sylvester), h 83 Vit-  
 toria  
 " Michael, lab, 1 116 Florence  
 " Owen, lab, h 116 Florence  
 " Owen jr, lab, 1 116 Florence  
 " Robert, h 329 Theodore  
 " Samuel, mach, 1 15 Division  
 " Wm, contr 255 Stewart, 1 same  
 " Wm E, mngr The George Mat-  
 thews Co (Ltd), h 255 Gilmour  
 Mattice Albert E, clk A L Mattice, h 316  
 Cooper  
 " Alvin L, gro 213 Bank, 1 201 same  
 " A Hall, clk M M Pyke, 1 201 Bank  
 " Miss Ethelda W, clk S J Jarvis,  
 1 201 Bank  
 " Jane (wid John E), h 201 Bank  
 " Miss Mary P, 1 201 Bank  
 Matton Albert O, clk engrossing br,  
 Sec State Dept, h 42 Bolton  
 Maulds Alfred, clk Bryson, Graham &  
 Co, b 36 Slater  
 Maunder Miss Emma, clk E Walker,  
 b 73 Sparks  
 " John F, plstr, h 255 Lyon  
 Maundrell Charles, lab, h w s Cumber-  
 land 1 n Rideau  
 Maunsell Capt George S, clk cor br  
 Militia and Defence, h 323 Waver-  
 ley  
 Maurier Aldelge prtr, 1 424 Sussex  
 Mauviel Rosalie (wid Florent), b 45  
 Murray  
 Mavaut Mrs Helen, fancy gds, 183  
 Rideau  
 " Rene, prtr Ptg Bureau, h 183 Rid-  
 eau

**BRYSON, GRAHAM & CO.** FURNITURE & HOUSE FURNISHINGS

Maveety Robert H, mus tchr, 305 Bank  
Maveety Rev John E, pastor Eastern  
Methodist Church, h 65 Stewart  
Maxwell Miss Emily, l 382 O'Connor  
" Henry, l 954 Bank  
" Isabella, dom, 93 Mackenzie av  
" Jane, dom, 37 Gloucester  
" John J, h 382 O'Connor  
" Miss Maggie, l 382 O'Connor  
" Miss Mary D, clk acct br Dept  
Indian Affairs, l 382 O'Connor  
" Miss Sarah, h 120 Stanley av  
May see also Mea  
" Archie F (Gemmill & May), h 464  
Somerset  
" Charles, pntr Wm Howe, h 148  
Stanley av  
" Edward G, stone mason, h 134  
Stanley av  
" Frederick W, foreman bagmkr S  
& H Borbridge, l 359 Albert

**MAY, GEORGE & SONS**  
Geo. S. May, Wm. C. May.  
Leather and Findings, Saddlery, Hardware,  
Leather Belting, Rubber Belting, Carriage  
Leather and Trimmings.  
**Manufacturers of MOCCASINS**  
74 RIDEAU STREET. Phone 486.

May George S (George May & Sons  
and May & Foster), h 66 Frank  
" Henry, carp, h 512 King  
" Henry A, clk Privy Council Office,  
h 67 Daly av  
" Miss Honora, drsmkr, l 174 King  
" Miss I M, clk dead letter br, P  
O Dept, l 67 Daly av  
" James H, mach, l 174 King  
" Rev John, h 151 Gloucester  
" John H, bkpr J Bambrick, b 154  
O'Connor  
" Miss Mary, sisdy John Murphy &  
Co, l 13 Nepean  
" Miss Maud, clk sec br Dept of  
Int, l 151 Gloucester  
" Miss Nugo, l 151 Gloucester  
" Patrick, lab, h 174 King  
" Stephen, tmstr Mrs I Martin, l  
174 King  
" Thomas, h 154 O'Connor  
" Wm C (George May & Sons & May  
& Foster), h 276 O'Connor  
" & Foster (George S and Wm C  
May, Joseph Foster), tanners,  
r 994 Concession, office 74 Rideau  
Mayer see also Meyer and Myers  
" Alida, tirs J R McNeil, l 135 King  
" Andrew, woodwkr R Thackray,  
res Montreal rd  
" Ferginar, woodwkr R Thackray,  
res Montreal rd  
" Francis, lab, h 14 Lorne av  
" Gilphire (wid Regis), l 135 King

**Mayer**  
" Joseph, carp, h 689 St Patrick  
" Joseph jr, lab, l 106 Britannia  
" Moses, lab, h w s Langevin av  
4 n Beechwood av  
" Obeline, tirs J R McNeil, res Hull  
" Oliver, lab, l 90 Britannia  
" Omer, tlr J R McNeil, res Hull  
Mayerhoff Henry, jwlr 155-157 Rideau,  
h same  
Mayhew see Maheu, Maheux and Mall-  
leu  
Maynard Miss Clara, b 210 Murray  
" Martin W, clk sec br Dept Rys and  
Canale, h 252 Metcalfe  
Mayne Richard, h 118 King

**MAYO, W. S.**  
**MACHINERY BROKER**  
**DEALER IN NEW AND SECOND-HAND**  
**MACHINERY.**

New Machinery Supplied and Second-Hand  
Taken in Exchange.  
Specialty made of Power Feed Box Machinery.  
**OFFICE. 203 MIDDLE STREET, OTTAWA.**  
Mayville Alfred, mldr, h 49 Mutchmor  
" George, coachman, 201 Lisgar  
Mea see also May  
" Christopher, prof University of  
Ottawa, res same  
Mead Charles, brewer Union Brewery,  
h 15 Hill  
" Charles jr, appr Alex Fleck jr,  
l 15 Hill  
" Frederick, fitter The Ottawa Gas  
Co, l 15 Hill  
" Mark, l 15 Hill  
" Thomas, lab, l 15 Hill  
" Wm, lab The Ottawa Gas Co, l 15  
Hill  
Meadows Sarah J (wid Henry), h 376  
Slater  
Meagher Miss Catherine, drsmkr, l 469  
Cooper  
" Henry, joiner Campbell & Co, l  
469 Cooper  
" John F, carp 469 Cooper, h same  
" John T, stair bldr Campbell & Co,  
l 469 Cooper  
Meakins Robert, brklyr, h 74 Turner  
Mears Daniel, lab Martin & Warnock,  
res Hintonburg  
Mechanics Institute, H A F McLeod  
pres, 74 College av  
Medas Hotel, Hormisdas Gallien prop,  
61 York  
Medbury Charles F, representing  
Ahearn & Soper, b 2 the Russell  
**Medical Health Office. A Robil-**  
lard Medical Superintendent,  
City Hall Bldg, Elgin cor Queen  
Medlow Charles, clk engraving br Sec  
State Dept, h 225 Macdougall  
Meech Miss Amanda, l 178 LeBreton  
" Asa, bksmith 119 Rochester, h 42  
Spruce

**HOME**  
**LIFE ASSOCIATION**  
HON. R. HARCOURT, President.  
A. J. PATTON, Manager.  
**W. F. WADDELL,**  
152 BANK ST.  
AUTHORIZED  
GUARANTEE  
\$100,000.  
Assessment System

**C. B. TAGGART & SON**

**Brokers, Houses for Sale and to Let**  
**RENTS COLLECTED. Phone 703**  
**Cor. BANK and WELLINGTON STS.**

**DAVID MANCHESTER** | FULL LINE OF GENTS' 440-444 WELLINGTON ST. | and 443-447 SPARKS ST. | FURNISHINGS -

**Meech**  
 " Asa G, lab, 1 42 Spruce  
 " Mrs Mary, 1 178 LeBreton  
 " Wm A H, student, 1 42 Spruce  
**Meehan** Catherine (wid Joseph), 1 56  
 Daly av  
 " Joseph, yardsman E Devlin, h 56  
 Daly av  
**Meek** Robert D, trimmer Ottawa Car  
 Co, h 306 Lisgar  
**Megraw** Miss Sara, clk sec br Dept  
 Indian Affairs, 1 8 Elm  
**Meilleur** Alexandre, driver Dawes &  
 Co, res Hull  
 " Gedeon, tanner F McCauley, 1 475  
 St Patrick  
 " Gedeon M, driver Drolet & Co,  
 h 39 Cobourg  
 " Pierre A, sdr, h 476 St Patrick  
 " Miss Zelida, smstrs, 1 476 St Pat-  
 rick  
**Meilleux** see Maheu, Maheux and Mail-  
 leux  
**Melampy** Honore (wid Michael), h 241  
 Sussex  
 " James J, mngr Grand Hotel Co,  
 Caladonia Springs, 1 241 Sussex  
 " Miss Mary T, 1 241 Sussex  
**Meldrum** Miss Jessie, drsmkr, 1 75 Ce-  
 dar

**Mellon Bernard, Proprietor Al-**  
**hambra Hotel 139-143 Queen, h**  
**same**  
 " Jane, cook, 477 Sussex  
 " Michael J, 1 139 Queen  
 " Peter B, student, 1 139 Queen  
**Meloche** Narcisse, bkmsmith, h 23 Frie-  
 Melot Slestin, 1 89 Water  
**McIvin** Miss Ellen, clk 1 460 Ann  
 " John, wks Exp Farm, h 139 Turner  
**Menard** see also Manor and Minard  
 " Alexina, cook, 37 William  
 " Antoine, mill hd, b 140 Middle  
 " Charles, pntr G Philbert, res Hull  
 " Joseph, mill hd, b 140 Middle  
 " Joseph E, constable Dom Police, h  
 111 Church  
 " Miss Olive, 1 33 William  
 " Pierre, lab, h 55 Cathcart  
 " Precille (wid Alexis), gro, 35 St  
 Joseph, h same  
 " Wm H, messr Ptg Bureau, 1 111  
 Church

**Mender** Charles, lab, h 304 Creighton  
 " Charles jr, lab, 1 304 Creighton  
**Mendles** Bernard, slsrmn Leblanc & Le-  
 may, h 471 Ann  
**Meneilley** Miss Amy L, tchr Bell st  
 school, 1 Y W C A  
**Menish** George, eng, h 157 Botelier  
**Mennie** Ethel, dom, 910 Bank  
 " Janet I, dom, 160 Daly av  
**Mercantile** Fire Insurance Company,  
 Brigham & Cunningham, agts,  
 44 Elgin

**Mercer** see also Mercier  
 " Eleanor (wid John), 1 317 Cooper  
 " Miss Ena N H, clk sec br Dept In-  
 terior, b 117 Metcalfe

**Mercer**  
 " F H F, clk money order br P O  
 Dept, rms Victoria Chambers  
 " Miss Isabel, 1 317 Cooper  
 " John chimney sweep, h 583 Lisgar  
 " Mrs Mary, charwoman O E Ry Co,  
 1 345 Gloucester  
 " Rev Walter, 1 117 Metcalfe  
 " Wm, lab, h 345 Gloucester  
 " Wm O, clk P O, h 317 Cooper

**Merchants Bank of Canada, W**  
 Lake Marler, Manager, 10 Met-  
 calfe

**Mercier** see also Mercer  
 " Alfred, barber, 502 Sussex, h same  
 " George, barber A Mercier, 1 502 Sus-  
 sex  
 " Henri, carp, h 312 Cumberland  
 " Henri, cashier, 1 502 Sussex  
 " Honore, driver J A Parr, b 118 Pine  
 " Louis N, tlr H H Pigeon, h 60 Bol-  
 ton  
 " Napoleon, clk Lahaise & Pageau, 1  
 502 Sussex

**Mercurie** George G, prtr Ptg Bureau, h  
 113 Water

**Mereault** see Mirault and Miron

**Merifield** see also Merrifield and Merry-  
 field  
 " Charles, mason, h 180 LeBreton  
 " Frederick, carp, 1 174 LeBreton  
 " Miss Laura, 1 174 LeBreton  
 " Miss Martha, dressmkr, 1 174 Le  
 Breton  
 " Wm F, earp, h 178 LeBreton  
 " Wm J, mason, h 174 Maria

**Merkley** Miss Ellen, dressmkr, 1 106  
 Nicholas  
 " John S, clk Seybold & Gibson, 1 106  
 Nicholas  
 " Lemuel L, sdr S & H Borbridge, h  
 106 Nicholas

**Merrett** see also Merritt  
 " Frederick, clk Bank of Montreal, 1  
 15 Metcalfe sq

**Merrick** Miss Ida, 1 126 Albert  
 " Miss I J, matron Refuge, br Or-  
 phans' Home, 1 w s Elgin betwn  
 Lisgar and Cooper  
 " Miss Kate, clk sec br P O Dept, 1 25  
 James  
 " Miss Louise L, clk sec br P O Dept,  
 1 81 Vittoria  
 " Mary J, (wid George), h 81 Vittoria

**Merrifield** see also Merrifield and Merry-  
 field  
 " Miss Florence, 1 68 Louisa  
 " George, stableman Austin & Robil-  
 lard, 1 123 Cumberland

**Merrill** Arthur L, tchr, Collegiate Insti-  
 tute, h 10 Adelaide  
 " Frank, eng, Wm Mason & Sons, res  
 Hintonburg  
 " Jefferson W, student, 1 40 Preston  
 " Milton W, h 40 Preston  
 " Wm H (Victoria Foundry Co), h  
 427 Wellington

**Merritt** see also Merrett  
 " Mrs Catherine, h 210 Nepean  
 " Harry A, prtr Thoburn & Co, b  
 517 Rideau



**Ottawa Powder Co. Ltd. | Blasting Supplies**  
 Central Office, 20 Central Chambers, 46 ELGIN ST., OTTAWA.

MER

OTTAWA CITY DIRECTORY.

MIL

359

**Merritt**

" Henry, slsmn American Wringer Co, h 343 Wilbrod  
 " James, carp, h 108 Osgoode  
 " Jane (wid John), 1-108 Osgoode  
 " John W, driver, 1 210 Nepean  
 Merryfield see also Merifield and Merrifield  
 " Alexander, bush ranger, b 287 Wellington  
 Messerschmidt Charles, core mkr E L Perkins, res Ottawa East  
 " John F, barber J F St Louis, res Ottawa East  
 Messier Miss Ida, clk D W Karn & Co, 1 138 Queen w  
 " Marcelline (wid F X), gro, 223 Cumberland, h same  
 " S Dolphis, baker, 138 Queen w, h same  
 Metcalfe John H, trav J A Seybold & Co, b 126 Stewart  
 Methar James, lumber culler, b 90 Lyon  
 Methot Joseph E, clk money order br, P O Dept, b 404 Gilmour  
 Metropolitan Athletic Grounds, ft of O'Connor  
 " Life Insurance Co, L Gibson agt, rms 29-30, 48 Sparks

**Metropolitan Loan & Savings**

Co, C R Cunningham, Secretary-Treasurer, 110 Wellington  
 Mettam Emma (wid Edward), h 366 Gilmour

**Meunier Andrew, lab, h 103 Queen w**

" Ernest, pntr Joseph Dufour, res Hull  
 " Francis, stone cutter, h 348 St Patrick  
 " Frederic, lab, h 47 Friel  
 " Miss Marguerite, mntr, 1 103 Queen w  
 " Napoleon, stone-cutter, h 397 St Patrick  
 " Rodolphe lab, 1 348 St Patrick  
 Meyer see also Mayer and Myers

**Meyer Charles C, Vice-Consul**

for Denmark and Publisher "Danebrog" (Semi-monthly), and "Das Echo" (Monthly), 10 Bell, h 273 Maria  
 " Frederick C, pntr P Stewart, b 54 Emily  
 " James C, harnessmkr S & H Borbridge, b 54 Somerset  
 " Joseph, cook, 106 Britannia

**Miall Edward, Commissioner of**

Inland Revenue, res Aylmer PQ

**Michaud Anna, dom, 144 Cathcart**

" Edmond, lab, h 226 Clarence  
 " Edmond jr, lab, 1 226 Clarence  
 " Eugene, woodman Parliament Buildings, 1 226 Clarence  
 " Joseph, bottler J F Rowan, 1 269 St Andrew  
 " Joseph, clk H Greuard, 1 58 Munroe  
 " Mrs Marie L, h r 220 St Patrick  
 " Michael, woodwkr R Thackeray, h 58 Munroe

**Michaud**

" Napoleon, lab, h 82 Eccles  
 " Philippe, tmstr, h 269 St Andrew  
 " Urgel, btchr, 1 226 Clarence  
 Michele see also Mitchell  
 " Brisinda, lab, 1 42 Britannia  
 Michon Joseph, hostler J R Booth, h r 82 Bridge  
 Middlemiss Emma, dom, 589 Rideau  
 " Sarah, waitress, 122 Sparks  
 Middlestet Agnes, dom, 79 Vittoria  
 Middleton Wm H, b Rideau Club

**Might Directory Co of Toronto**

(Ltd) The, John M. Might, President and Managing Director; Publishers of Ottawa, Toronto, London and St John's (Newfoundland) cities; Ontario Gazetteer and Directory; Dominion of Canada Business Directory, and Hamilton, London, Montreal, Ottawa and Toronto Business Directory. Head office 11-15 Adelaide E Toronto, Ont. (See adv pages 183 and 562.)

**Mignault Alfred, caretkr Carleton**

Chambers, 74 Sparks  
 " P B, QC, asst law clerk H of C Milaire see also Millar and Miller  
 " Mrs Caroline, confy, 427 1/2 Sussex, h same  
 " Jacques, barber, 1 266 Dalbousie  
 " Joseph, tmstr J Williams h 427 1/2 Sussex

**Miles Edmund, Hair Worker and**

Dresser Proprietor London and Paris Hair Works, 22 Sparks and 517 Sussex, h 517 Sussex  
 " John, bkr, h 75 Redpath  
 " John jr, tmstr R Thackeray, h 674 Somerset  
 " Wm, stableman W H Davies, h 38 Waller

**Militia Storehouse, S L Smallwood**

armourer, 53 Canal w

**Militia Stores, Patrick Clarke clk in**

charge, e s Canal e, 1 s of Bridges

**Milk Miss Emma, dressmkr Miss E L**

Sharp, res Richmond rd

" Albert, millwright J R Booth, res Hull

" Charles, lab, h 502 Maria

" Felix, lab, h r 42 Sherwood

" James, midr Alex Fleck, jr, res Hintonburg

" Robert, lab Alex Fleck, jr, res Hintonburg

Mill, see Mills

Millar, see also Milaire and Miller

" August, eng Union Brewery, res Ottawa East

" George, foreman W C Gibson & Son, h 226 Queen

" George, lab, h 82 Maple

" George J, gro 68 O'Connor, h 208 Albert

" Haldane (McLaurin & Millar), b 206 Stewart

**PERLSON MANUFACTURING CO., Ottawa, Ont.**  
 WEAR Hercules Brand—Shirts, Overalls, Wrappers and Blouses—WHITEWEAR.

**W. A. CURRIE**

**Practical Painter, Decorator and Paper Hanger.**

183 BANK ST. Telephone 1203

The Policies  
of the

**SUN LIFE**

are absolutely  
Unconditional. { **JOHN R. REID,**  
Mng'r, Eastern Ontario,  
**M. H. McWILLIAMS,** Cashier.

360

MIL

OTTAWA CITY DIRECTORY.

MIR

**F. X. MARTIN** \*  
 GENTS' FURNISHINGS and READY-MADE CLOTHING,  
 110 MAIN STREET - HULL.

Miller, see also Milaire and Millar  
 " Andrew, repr The Journal, b 135  
 " Albert  
 " Miss Anna, 1107 Florence  
 " Annie, dom 118 Queen  
 " Arthur, driver Slattery & Terrance,  
 res Ottawa East  
 " Miss Christina, 1107 Florence  
 " David, lab, 1 336 Bridge  
 " Elizabeth (wid John), confr 222  
 Wellington, h same  
 " Frederick, mill hand McKay Mill-  
 ing Co, res Hintonburg  
 " George, carp, h 235 LeBreton  
 " George, lab, 1 336 Bridge  
 " Miss G E H, h 172 Wellington  
 " Henry, carpet cleaner 334 Bridge, h  
 same  
 " James, foreman, b 206 Queen  
 " John, lab, 1 211 Bridge  
 " John, lockman Rideau Canal, h 221  
 Nepean  
 " John E, tchr Central School West,  
 1 208 Albert  
 " Miss Maggie, ttrs Kenney Bros, 1  
 103 Queen w  
 " Miss Margaret, h 107 Florence  
 " Mary (wid Alexander), h 211 Bridge  
 " Morris, carp, h 336 Bridge  
 " Morris, jr, lab, 1 336 Bridge  
 " Miss Sarah, mlr Miss M O'Dona-  
 hoe, 1 350 Wilbrod  
 " Thomas, clk Journal Printing Co,  
 res Ottawa East  
 " Wm, gro 86 Queen w, h same  
 " Wm H, asst fitter C A Ry, res Ot-  
 tawa East

**Millers' and Manufacturers'**  
 Insurance Co, G C Reiffenstein  
 Agent, 160 Canal w

Millette Hercule, caretaker General  
 Hospital  
 " Jeremie, shoemkr 252 Dalhousie, h  
 30 Notre Dame  
 " Jeremie, jr, shoemkr, 1 30 Notre  
 Dame  
 " Joseph, lab, h 351 Division  
 " Louis, plstr, h 26 Notre Dame  
 " Napoleon, lab, 1 347 Division  
 " Miss Olive, drsmkr Miss Mary  
 Munsie, 1 441 Nepean  
 " Theodore, confy 347 Division, h  
 same

Milligan, see also Mulligan  
 " Annie, dom 238 Sparks

Milliken Adeline, dom 60 Lisgar

Millikin Nettie, dom 325 Cooper

Mills Alexander, cabinet mkr 186 Al-  
 bert, h same  
 " Mrs Alexandrina, 1 426 Sussex  
 " Andrew K (A K Mills & Son), h 57  
 Mutchmor  
 " Ann (wid John), h 68 John  
 " Annie (wid Wm), 1 317 Sparks  
 " Miss Annie, clk Pratt & West, 1 220  
 Albert  
 " A K & Son (Andrew K and Wm J),  
 marble and granite wks 153-157  
 Albert

**Mills**

" Bros (Wm H Mills), hats 174 Sparks  
 " Charles J, prtr, 1 68 John  
 " Edward R, electrician Ahearn &  
 Soper, 1105 Duke  
 " Edwin H, cabt mkr 186-188 Albert  
 " Mrs Harriet, h 283 Maria  
 " Miss Ida, 1 283 Albert  
 " Isabella (wid Joseph), 1 220 Albert  
 " James, driver Independent Ice Co,  
 1 720 Cooper  
 " Joseph S, guardian No 1 Fire  
 Station, h 105 Duke  
 " Miss Margaret A, tchr Girls' Model  
 School, b 20 Albert  
 " Mary A (wid Thomas), h 720 Cooper  
 " Samuel, shoemkr 245 Bank, h 283  
 Albert

**Mills Samuel W, Proprietor**  
 "The Avondale" 32-34 O'Connor,  
 h 20 First av  
 " Miss Sarah, repairer, 1 720 Cooper  
 " Thomas, driver Independent Ice  
 Co, h 144 Turner  
 " Thomas, electrician Lambert, Ross  
 & Co, 1 283 Albert  
 " Wm F, clk Mills Bros, 1 380 Cooper  
 " Wm H (Mills Bros), h 380 Cooper  
 " Wm J (A K Mills & Son), h 55  
 Mutchmor

Milne Alexander W, packer money order  
 br P O Dept, res Ottawa East  
 " Miss Eliza, drsmkr, 1 290 Bay  
 " Elizabeth (wid George), h 192  
 Queen  
 " Miss Emma, 1 192 Queen  
 " John, carp, h 390 Bay  
 " Mary (wid Herbert), 1 36 Turner

Milner Elias, blksmith Wm Cochrane, h  
 392 Concession

Milotte Edouard, driver E Renaud, jr,  
 h 34 Rose  
 " Elisabeth (wid Edouard), 1 159  
 Water  
 " Miss Elise, 1 34 Rose

Milton Catherine (wid Henry V), h 262  
 Albert  
 " Miss Clara, clk J B Dorion, 1 262 Al-  
 bert

Minard, see Manor and Menard

Minehan James, lab, 1 324 St Patrick  
 " Patrick, sess messenger H of C, h  
 324 St Patrick

Miner, see Myneur

Minette Lizzie, dom 681 Wellington

Minihan Thomas, lab, h 203 Bell

Mining Association of the Province of  
 Quebec, B T A Bell sec, 177  
 Sparks  
 " Iron and Steel (Annually), B T A  
 Bell pub 177 Sparks  
 " Society of Nova Scotia, B T A  
 Bell pub, 177 Sparks

Minninger James, mach hand Capital  
 Planing Mill Co

Minnock David, constable Dom Police, h  
 52 Baird

Mirault Eugene, mng'r C A Christln, h  
 r 379 Wellington

**BRYSON, GRAHAM & CO. | MEN'S SUITS.  
 BOYS' SUITS**

Miron Albert, lab, 1 88 Britannia  
 " Augustin, shantyman, h 88 Britannia  
 " Eugene, bartndr The Windsor, h 410 Lewis  
 " Pierre, lab, h 71 Friel  
 Miskell Margaret (wid John), cook 322 Queen  
 " Michael, pntr Geo Howe, h 45½ Anglesa sq  
 Mison Frederick, lab, h 480 Bank  
 Mission Hall, e s Concession, cor McClaren  
 " Hall, n w cor Clarence and Chapel  
 Mitchell, see also Michele  
 " Alexander C, cashier Free Press, h 681 Wellington  
 " Alvan, brklyr, h 310 Ann  
**Mitchell Charles W, Proprietor**  
 Ottawa Free Press 47 Elgin, h 428 Lewis  
 " Charles W, jr, foreman pressman Free Press, 1 428 Lewis  
 " David, mill hand W C Edwards & Co, h 72 John  
 " George W, mill supt J R Booth, h 145 Elm  
 " Hector, pntr C A Ry, 1 22 Joseph  
 " Herman H, checker J R Booth, b 8 Lloyd  
 " Jane (wid Hugh), nurse, 1 238 Gloucester  
 " John, cond O E Ry, 1 160 Le Breton  
 " Moise, charge mkr L Duhamel, h 22 St Joseph  
 " Norman, copyist money order br P O Dept, 1 198 Albert  
 " Samuel, gdnr, h 160 LeBreton  
 " Samuel, jr, mill hand, 1 160 LeBreton  
 " Thomas, filer, b 213 Bridge  
 " Walter, tmstr, b 287 Wellington  
 " Wm, clk Free Press, 1 428 Lewis  
 " Wm, lab, h 14 Eccles  
 Mitron Andre, sec hd gds 317 Dalhousie, h same  
 Mittelstadt Johann, lab, h 107 Cumberland  
 Mix Charles, mach Alex Fleck, jr, 1 325 MacKay  
 " Harvey, fireman CPR, 1 128 Queen west  
 " Hugh W, clk P O, 1 192 Besserer  
 " Joshua J, millwright Bronsons & Weston, h 128 Queen w  
 " Julius, lab C A Ry, h 325 MacKay  
 " Julius, jr, lab, 1 325 MacKay  
 " Lirond, lab, 1 325 MacKay  
 " Oran, messr CPR, 1 128 Queen w  
 Moar Miss Eva, 1 93 Lisgar  
 Mockett George, clk Goodall Bros, res Billings Bridge  
 Model Schools, Elgin cor Lisgar  
 Modery Octave, lab, h 10 Baird  
 Moeser Johanna (wid Augustus), h 41 Sweetland av  
 " Wm, grocer 29-31 York, h same  
 Moffat Archibald, driver Slattery & Terrance, res Ottawa East  
 " Charles T, clk Gemmill & May, b 83 Gloucester

**Moffat**

" Robert B E, clk secretary's br Dept Indian Affairs, 1 83 Gloucester  
 " Robert McG, clk Rys and Banking and Commerce Committees H of C, 1 83 Gloucester  
 " Thomas I D, clk dead let br P O Dept, 1 83 Gloucester  
 Moffatt Miss Alice, 1 211 Albert  
 " David, millwright Wm Mason & Sons  
 " Miss Gertrude, drsmkr Miss E Nolan, 1 178 Murray  
 " John H, civ ser, h 617 Cooper  
 " Miss Kate, bdg hse 211 Albert  
 " Thomas, baker J G Warnock, h 176 Warnock  
 " Thomas P, clk registry br Dept Indian Affairs, h 98 Cambridge  
 Moffet Flavien, news ed Le Temps, h 264 Sussex  
 " Paul E, clk Charles King, 1 264 Sussex  
 " Scholastique (wid Jean Bte), 1 238 Cathcart  
 Moffett Samuel, carp, h 140 Division  
 Moffette Louis, 1 159 Water  
 " Napoleon, draughtsman eng br Dept Public Works, h 122 York  
 Moffitt Albert, fireman CPR, 1 278 Bridge  
 " Wellington, fireman CPR, h 278 Bridge  
 Moir George, clk sec State Dept, b 289 Albert  
 " James, coachman T H Kirby, 1 194 Maria  
 " John, mngr, h 479 Albert  
 " Lewis, clk Allen, Burroughs & Co, b 76 O'Connor  
 " R Huntington, clk acct's br Customs Dept, b 230 Gloucester  
 Molloy Michael, carp, h 679 Cooper  
 Molson Bank Chambers, 14 Metcalfe  
**Molsons Bank, A B Brodrick**  
 Manager, 14 Metcalfe. (See adv page III.)  
 Monaghan Edward, brklyr, 1 129 Bolton  
 " Miss Elizabeth, thrs J G Lyon, 1 129 Bolton  
 " James, stair bldr John McLaughlin, 1 129 Bolton  
 " Mary (wid Edward), h 129 Bolton  
 " Mary, clk C Ross & Co, 1 129 Bolton  
 " Michael, tutor, h 15 James  
 " Wm, prtr Ptg Bureau, 1 129 Bolton  
 Monahan Daniel, lab, h 198 Division  
 " James, canvasser Ottawa Portrait House, h 311 Bay  
 " John, lab, 1 198 Division  
 " Kate, dom 478 Albert  
 " Mrs Mary J, h 25 Alice  
 " Nellie, dom 473 Albert  
 Monastery of Our Lady of Charity, Mother St Bernard Superioress, 411 Sussex  
 " of the Precious Blood, Sister Aurelie of Jesus Superioress, 165 St Patrick

**H  
O  
M  
E  
L  
I  
F  
E**

Policies are **WORLD WIDE** as to Residence and Travel.  
 Office, 152 SPARKS STREET. (Assessment System).  
**W. F. WADELL, Manager Eastern Ontario.**

**G. B. TAGGART & SON AUCTIONEERS, VALUATORS, etc.**  
 Tel. 703. Cor. Bank & Wellington Sts.

**DAVID MANCHESTER** | Our Own Ready-Made Clothing. | 440-444 WELLINGTON ST. and 443-447 SPARKS ST.

Mondou Felix, mill hd, b 217 Bridge  
 Monette Miss Alexina, drsmkr Mrs A Belanger, 1 158 St Andrew  
 " Miss Amanda, drsmkr, 1 187 Cathcart  
 " Miss Corinne, ttrs, 1 187 Cathcart  
 " Elie, blk smith A Duford, res Hurdman's Bridge  
 " George, tinsmith Butterworth & Co, h 106 St Andrew  
 " Hormisdas, blksmith 203 Cumberland, h 187 Cathcart  
 " Napoleon, lab, h 138 St Andrew  
 " Napoleon jr, press feeder Le Canada, 1 138 St Andrew  
 " Osias, lab, h 57 Sophia  
 " Paul, lab, 1 138 St Andrew  
 " Philip, woodwkr R Thackray, res Hull  
 " Theophile, confr, 1 138 St Andrew  
 Monfils Miss Atala, ttrs P O'Reilly, res Hull  
 Mongenais L Napoleon, phy 211 Clarence, h same  
 Monk Arthur B, asst acct Bank of Montreal, h n s Centre, 2 e Ann  
 " Miss Clara, bdg hse 246 Queen  
 " Edward A, wks freight sheds CA R, b 310 Lewis  
 " Henry C (Nellis & Monk), h 114 Lisgar  
 " Henry W, b 83 O'Connor  
 " Madeline A (wid John B), h 205 Concession  
 " Miss Muriel, 1 205 Concession  
 " Miss Violet, 1 205 Concession  
 Monro see Munro  
 Monson Walter G, carp C A Ry, h 184 Isabella  
 Montagou Michael, lab, h 29 St Andrew  
**Montague Hon Walter H. MD**  
 Secretary of State, res Grand Union Hotel  
 Montgomery Emily (wid Henry W), h 212 Daly av  
 " Francis E (R S Montgomery & Son), 1 112 Rideau  
 " James, fireman Ptg Bureau, h 162 Stanley av  
 " Miss Margaret, 1 184 Albert  
 " Mary (wid Robert S), h 127 Stewart  
 " Miss Rachel, clk D Manchester, 1 443 Wellington  
 " Robert S (R S Montgomery & Son), h 112 Rideau  
 " Robert S jr, mail clk CPR, h 85 Besserer  
 " R S & Son (Robert S and Francis E), harness makers 112 Rideau  
 " Thomas, lab, h 378 Bank  
 " Wm J, carp, h 390 Ann  
 Montzambert Alexander, acct Bank of Montreal, h 587 King  
 Montmorency Alfred, brklyr, b 245 Clarence

Montpetit Andre N, translator H of C debates, 3 Clarence, b 98 Wellington  
 " Joseph G, carriage mkr L Duhamel, h 205 Dalhousie  
 Montreal House, Hugh Crilly prop, 92-94 Queen w  
 Montreuil Felix, lab, h 470 St Patrick  
 " Theophile, tmstr J R Booth, res Hull  
 Monts see Munce  
 Montsion Joseph A, clk A A Fournier & Co, res Hull  
 Monty Emile, barber, 1 81 Cathcart  
 " Joseph L, prtr, 1 81 Cathcart  
 " Louis, cabtmkr Harris & Campbell, h 81 Cathcart  
 Moodie Arthur, tuner J L Orme & Son, res Hintonburg  
 " Clarence C, clk R Moodie & Co, 1 166 Bank  
 " Clifford B, undertaker R Moodie & Co, 1 166 Bank  
 " David, blksmith J R Booth, h 184 Flora  
 " Harrison S, undertaker R Moodie & Co, 1 166 Bank  
 " Robert (R Moodie & Co), h 166 Bank  
 " Robert mach the Ottawa Electric Co, 1 312 Bank  
 " R & Co (Robert Moodie), undertakers, 166 Bank  
 " Thomas, blksmith J M McAdam, 1 290 Bay  
 Moody Alfred W, prtr Dept Interior, res Billing's Bridge  
 Moon Francis G, clk sec br P O Dept, b 47 Vittoria  
 Mooney Alexander, lab h 37 Ottawa  
 " Miss Aile, slsldy Bryson, Graham & Co, 1 539 Maria  
 " Miss Cassie, slsldy John Murphy & Co, 1 539 Maria  
 " Daniel, horse-trader, h 232 Friel  
 " Daniel jr, mica cutter, 1 232 Friel  
 " Frederick W, brkmn, h 498 McLeod  
**Mooney Henry, District Manager**  
 The Ontario Mutual Life Assurance Co, 177 Sparks, rooms 7 and 8, h 192 Wellington  
 " James, gdnr and asst eng Normal and Model Schools, h 30 Lewis  
 " John, mach appr The Citizen, 1 45 Clarence  
 " J Wilbur, clk Ontario Mutual Life Assce Co, 1 192 Wellington  
 " Lucinda, dom 130 Florence  
 " Miss Mary A, slsldy John Murphy & Co, 1 539 Maria  
 " Nellie, prtr Mortimer & Co, 1 30 Lewis  
 " Patrick, caretkr, h 539 Maria  
 " Robert, plmbr 51 William  
 " Thomas, 1 30 Lewis  
**Mooney Wm, Grocer and**  
 " Fruiterer, Butter a Specialty, 375 Bank, cor Lewis, h same  
 " Wm, bottler Ottawa B & M Co, cor Maple and Division

# Dynamite, Trioline | OTTAWA POWDER CO., Ltd.

20 CENTRAL CHAMBERS, OTTAWA.

MCG

OTTAWA CITY DIRECTORY.

MOR

363

Moore Alexander W, driver J F Gar-  
row, 1 2 Munroe  
" Annie, dom 84 Argyle av  
" Annie, dom 41 Lyon  
" Arthur C, clk Ry M S, b 75 Mac-  
Kenzie av  
" Bella, dom 176 Concession  
" Charles A, lumber, h 387 Albert  
" Charles V, clk, 1 117 Albert  
" Miss Clara, proofreader, 1 209 Slater  
" David Lumber Co (Ltd), E D  
Moore pres, Peter Larmonth sec-  
treas, 48 Elgin  
" Edward D, pres The David Moore  
Lumber Co (Ltd), h s w cor Met-  
calfe and Maclaren  
" Eleanor (wid Isaac), h 106 Argyle  
av  
" Miss Eva, 1 10 McDougal av  
" Miss E, mlmr Miss E Armstrong,  
1 203 Slater  
" Francis B, lab, 1 144 Nelson  
" George, fitter C A Ry, b 310 Lewis  
" George R, prtr Ptg Bureau, b 117  
Albert  
" Miss Gertrude, clk E T Fournier,  
1 138 Slater  
" Miss Gertrude W, lady supt Lady  
Stanley Institute, n e cor Rideau  
and Wurtemberg  
" Harry T, lumber, h 379 Cooper  
" Henry R, jwlr A Rosenthal, h 543  
Albert  
" Howard F, cond CPR, h 411 Ne-  
pean  
**Moore James, Wood Dealer 45**  
Portland, h same  
" James, policeman, h 102 Waller  
" James, shoemkr James McCull-  
ough, h 138 Slater  
" Jane, cook Butler House  
" John C, clk, h 91 Nepean  
" Katie, dom, 83 Vittoria  
" Miss Margaret, 1 144 Nelson  
" Miss Martha, 1 278 O'Connor  
" Mary A (wid John), h 117 Albert  
" Miss Nellie, prtr James Hope & Co,  
1 138 Slater  
" Patrick, brkman O A & P S Ry,  
b 126 O'Connor  
" Rufus J, bartndr Bishop's Hotel,  
h 15 Arthur  
" Thomas, blksmith, h 242 Cam-  
bridge  
**Moore Wm, Builder 251 Nicholas**  
h same  
**Moore Rev Wm, DD, Pastor**  
Bank st Presbyterian Church,  
h 278 O'Connor  
" Wm, blksmith Wm Ahearn, b 30  
Little Chaudiere rd  
" Wm, gro 69 Victoria, h 87 Creigh-  
ton  
" Wm, lab The Ottawa Gas Co, h 144  
Nelson  
" Wm, student, 1 278 O'Connor  
" Wm H C, lumber, h 607 Somerset

## Moore

" Wm L, uphol Jacob Erratt, h 182  
Creighton  
" Wyman, millwright, h 4 Munroe  
Mooring Richard, 1 954 Bank  
Moquin Olier, barber J M Lavoie, 1 177  
St Patrick  
" J George, driver Victoria Brewery,  
res Hull  
Morahan Patrick, brass mldr J F O'-  
Hara, b 94 Bank  
Moran see also Morin  
" Alexander, driver W C Gibson &  
Son, 1 127 Slater  
" Catherine (wid Patrick), h 70 Red-  
path  
" Miss Ellen, smstrs, 1 94 Waller  
" Francis J, lab, 1 70 Redpath  
" Ida, dom, 403 Albert  
" James, bgeman CPR, 1 572 Wel-  
lington  
" James, lab Pub Wks Dept, 1 70  
Redpath  
" John, civ ser, h 572 Wellington  
" John A, bottler 181 Queen, h 421  
Somerset  
" Matthew, fireman CPR, 1 572 Wel-  
lington  
" Peter, bkr David Lee, 1 214 Dal-  
houseie  
" Thomas, bgeman CPR, b 92 Queen  
w  
" Thomas F, clk J R Booth, 1 572  
Wellington  
" Wm, shipper, 1 572 Wellington  
Morand Pierre, electrician, 1 36 Notre  
Dame  
Moray Miss Delia M, clk sec br Dept  
Pub Wks, 1 266 Lisgar  
Moreau see also Morrow  
" Charles, driver Graves Bros, 1 565  
St Patrick  
" Elmire (wid Napoleon), gro n e cor  
Beechwood av and Springfield  
rd, h same  
" Jean Bte, driver J A Parr, h 137  
Balsam  
" John, chef Grand Union Hotel,  
h 372 Cumberland  
" Joseph, stone cutter, 1 Mrs E Mor-  
eau  
" Josette (wid Joseph), 1 159 Water  
" Moise, mill hd, h 132 Head  
" Napoleon, clk Mrs E Moreau, 1  
same  
Morel Albert, private secy, 1 611 Cooper  
" Arhtur, prtr Ptg Bureau, h 79 Mac-  
Kay  
" Elzear (Morel & Gagnon), h 611  
Cooper  
" Francis, messr Supreme Court, h  
147 Creighton  
" Miss Laura, 1 147 Creighton  
" Michael, lab Pub Wks Dept, h 191  
St Patrick  
" Thomas H, bkpr Dawes & Co, 1  
611 Cooper  
" & Gagnon (Elzear Morel, Am-  
brosse Gagnon), cabtmkrs, 266  
Sussex

**PAINTING AND PAPERHANGING P. STEWART, 236-238 Sparks St.**

**W. A. CURRIE**

OUR EXHIBIT OF CHOICE AMERICAN WALL PAPERS CAN'T BE BEAT.

183 BANK ST. Telephone 1203

# The SUN Life

Is a Canadian Company. (Office, Russell House Block 24 SPARKS ST.)

364

MOR

OTTAWA CITY DIRECTORY.

MOR

MEN'S AND LADIES' FURS A SPECIALTY. 110 MAIN STREET, HULL.

F. X. MARTIN \*

Moreland Arthur E, clk C Moreland, 1 184 Sparks  
 " Charles G, coll Am Wringer Co, h 259 Lisgar  
**Moreland C, Fruit, Fish and Game** 184 Sparks, h same  
 " Hardwick, mngr C Moreland, h 184 Sparks  
 " Harry, clk C Moreland, 1 184 Sparks  
 " Wm J, clk C Moreland, 1 184 Sparks  
 Morency Elmira L (wid Paul), clk pat br Dept Agrl, b 114 Church  
 " Joseph P, prtr, h 50 St Andrew  
 " Moza, clk, 1 245 Clarence  
 Morendeau James, lab, 1 17 Redpath  
 " John, lab, 1 17 Redpath  
 " Joseph, lab, 1 17 Redpath  
 " Pierre, lab, 1 17 Redpath  
 " Sarah (wid Paschal), h 17 Redpath  
 Morgan Albert N P, student, 1 483 Bank  
 " Annie (wid Ira), 1 386 Ann  
 " Barney, eng CPR, h 66 Eccles  
 " Charles A, with L G Morgan, 1 255½ Wellington  
 " Chesley, asst J M Morgan, 1 274 Sparks  
 " Edward, plmbr 24 Nicholas, h 153 Charlotte  
 " Francis H, student, 1 483 Bank  
 " Frank, clk Batterton Bros, 1 282 Bay  
 " Frederick, waiter Bodega, 1 483 Bank  
 " George F, clk J D Hunton & Co, b 73 James  
 " Henry, driver Askwith & Neville, 1 282 Bay  
 " Henry, student, 1 66 Eccles  
**Morgan Henry J, Clerk Cor** br Dept Secretary of State and Editor and Proprietor "Canadian Men of the Time," h 483 Bank  
**Morgan Jacob I, Horseshoer 97** Kent cor Sparks, h 628 Mac-laren  
 " James, lab, h 282 Bay  
 " James, plmbr, h 413 Sussex  
 " James W, groom J M Morgan, 1 274 Sparks  
**Morgan John M, Livery, Boarding and Sale Stable** 272-274 Sparks, h same  
 " Miss Julia, mngr Mrs Sara Cornish, 1 73 James  
 " Leslie G, shoes 255½ Wellington, h same  
 " Miss Maggie, drsmkr 277 Bank, 1 66 Eccles  
 " Mary (wid Barnard), 1 66 Eccles  
 " Miss Mary A, 1 272 Sparks  
 " Thomas, watchman Can Granite Co, h 103 College av

**Morgan**

" Thomas H F, clk curators office Dept Agrl, h 224 Gloucester  
 " Wilbert H, engr, 1 153 Charlotte  
 " Wm, tmstr D O'Connor, 1 282 Bay  
 " Wm, trainman, 1 66 Eccles  
 " Wm E, clk Bush, Bonbright & Co, b 568 Wellington  
 " Wm H, acct, h 73 James  
 " Wm H jr, city trav J A Selbold & Co, h 475 Cooper  
 Morin see also Moran  
 " Agnos, car repr C A Ry, h 448 Kent  
 " Albert, striker J R Booth, res Hull  
 " Alfred, clk cor br Customs Dept, h 86 Bolton  
 " Miss Alice, 1 591 St Patrick  
 " Arthur, carp D O'Connor, res Hull  
 " Charles, culler Bronsons & Weston, res Hull  
 " David, gro 519 St Patrick, h 591 same  
 " David, jr, clk, 1 591 St Patrick  
 " Domlthilde (wid Antoine), h 28 Pine  
 " Miss Dora, drsmkr Miss E Nolan, 1 305 Dalhousie  
 " Edward, lab, 1 158 Division  
 " Eli, lab, 1 158 Division  
 " Emile, clk E A Lafamme, 1 305 Dalhousie  
 " Emma, dom 132 Daly av  
 " Francis, lab, 1 158 Division  
 " Frederic, lab, 1 28 Pine  
 " Godfroy, lab Wm Mason & Sons, res Mechanicsville  
 " Jacque, 1 15 Pine  
 " Joseph, lab, h 126 Willow  
 " Joseph, shoemkr 268 Division, h same  
 " Joseph A, clk acct br Dept Public Works, h 18 St Joseph  
 " Joseph D, carp, h 149 Queen w  
 " Jules, messr Dept Marine and Fisheries, h 305 Dalhousie  
 " Jules A, barber and cigars 305 Dalhousie, 1 same  
 " Louis, turner J A Parr, res Hull  
 " Maxime, capt, h 257 St Andrew  
 " Olivier, filer Bronsons & Weston, h 170 Middle  
 " Olivier, jr, clk Allen, Burroughs & Co, 1 53 Kent  
 " Omer, mill hand, b 186 Middle  
 " Raoul, steam fitter, 1 86 Bolton  
 " Samuel, lab, 1 564 St Patrick  
 " Sophie (wid Pierre), h 564 St Patrick  
 " Tanede P, clk arch br Dept Pub Works, res Hull  
 " Victoria, bkr W C Gibson & Son, res Mechanicsville  
 Morison, see also Morrison  
 " M James, clk pat br Dept Agrl, h 502 Concession  
 Morneau, see also Marneau  
 " Bruno, carp, h 126 St Patrick  
 " Emelie (wid George), h 87 Church  
 " George, lab, 1 87 Church

**BRYSON, GRAHAM & CO.**

**Sheetings and Table Linens.**

Morouin Jean Bte, lab, h 521 Roches-  
ter  
Morphy, see also Murphy  
" Arthur M, pntr Geo Howe, 1 376  
Nepean  
" Edwin, blksmith's helper C A Ry,  
b 14 Eccles  
" James, h 554 Concession  
" Richard, carp, 1 376 Nepean  
" Mrs Zenobia, h 376 Nepean  
Morrier Eldege, ruler Ptg Bureau, b 424  
Sussex  
Morris Alfred S, prtr Ptg Bureau, h 36  
Daly av  
" Augustus, cane wkr 266 Sparks, h  
same  
" Miss Bridget R, mlnr 519 Sussex, h  
same  
" Edward, bartndr The Balmoral, 1  
229½ Rideau  
" Mrs Elizabeth, 1 101 Elgin  
" Miss Elizabeth, directress kinder-  
garten Maria st School, 1 213 Al-  
bert  
" Miss Fairy, tchr, 1 418 Gilmour  
**Morris Frederick F (Olver &**  
**Morris), b 329 Maria**  
" James, acct Ontario Bank, h 269  
McLeod  
" James, eng, h 293 Lisgar  
" John., lab, b 937 Bank  
" John B, cond CPR, h 76 Spruce  
" Joseph, driver George Matthews  
Co, h 426 Maria  
" Miss Kate, drsmkr, b 271 Bay  
Sussex  
" Michael J, news agt CAR, 1 519  
Sussex  
" Michael P, adv agt M K Nolan &  
Co, h 109 Nicholas  
" Peter, bdg stable, r 172 Maria, b 101  
Elgin  
" Miss Theresa, mlnr Miss B R  
Morris, l same  
" Thomas, horse dlr, h 302 Cooper  
" Thomas J, clk, h 271 Dalhousie  
" Wm D, mng director Rogers &  
Morris Co (Ltd), h 219 Albert  
" Wm K, carp, h 432 Cooper  
Morrison, see also Morison  
" Ada, waitress 610 Wellington  
" Charles L, groom, h 27 Lochiel  
" Henry, asst clk First Division  
Court, 1 133 Stewart  
" James, mason, h 88 Florence  
" Jessie, dom 57 Preston  
" J Simcoe, civ ser, h 79 Cartier  
" Margaret (wid Donald), 1 36 Flor-  
ence  
" Neil, constable Dom Police, h 133  
Stewart  
" Wm, clk George Matthews Co  
(Ltd), 1 27 Lochiel  
" Wm J, clk E F Fournier, 1 88 Flor-  
ence  
Morrissette Dolphis, 1 187 Boteller  
" Edward, lab, h 74 Chapel  
Morrissette Julia (wid John), 1 122 Queen  
Morrow, see also Moreau  
" Peter, lab, h 969 Concession  
" W Benjamin, dynamo tender O E  
Co, b 125 Bank

Morse Miss Alice, 1 229 Rideau  
" Caroline (wid R Alfred), h 229 Ri-  
deau  
" Charles E, barr Exchequer Court,  
h 460 Besserer  
" Edward H, bartndr Balmoral Hotel,  
1 229 Rideau  
" Miss Ellen, 1 229 Rideau  
" Francis A, messr Dept of Justice, 1  
229 Rideau  
Mortimer Alexander (Mortimer & Co),  
h 8 Cliff  
" Alexander E (Mortimer & Co), 1 162  
Waller  
" Wm, slsman, 1 8 Cliff  
**Mortimer & Co (Alexander and**  
Alexander E Mortimer), Book  
Binders, Stationers, Printers and  
Lithographers, 194-198 Sparks  
Morton Harold H, student, 1 467 Cooper  
" Henry H, clk dead let br P O Dept,  
h 467 Cooper  
" T Peare, student Chrysler & Lewis,  
1 467 Cooper  
Mosgrove, see also Musgrove  
" Alice (wid Robert), h 208 Maria  
" Miss Alice G, fancy gds 85 Sparks,  
1 208 Maria  
" Miss Mary A V, with Miss A G  
Mosgrove, 1 208 Maria  
" Thomas, mill hand, b 217 Bridge  
" Wm, junior County Judge County  
Court, Court House, res Rich-  
mond rd  
Moss Charles, blksmith 180 Bell, h 174  
same  
" Charles H, let car P O, h 677 Coop-  
er  
" Henry S, blksmith C Moss, 1 174  
Bell  
" Morris F, eng J B Abbott, 1 174 Bell  
" Royal C, blksmith C Moss, 1 174  
Bell  
Mostyn Edwin T G, steward, h 102  
Nicholas  
Motard Mrs Emma, bdg hse 177 St Pat-  
rick  
" Joseph, slsman H H Pigeon, h 177  
St Patrick  
" Maurice, tlr, b 62 Church  
Mothersill George, student, 1 254 O'Con-  
nor  
" George A, eng Dept Rys and  
Canals, h 254 O'Connor  
" Miss Gertrude, 1 254 O'Connor  
Mott George, messr Dom Ex Co, 1 586  
Albert  
" John, lab, h 55 Portland  
" John R, fireman C A Ry, 1 55 Port-  
land  
" Wm, sawyer, 1 55 Portland  
" Wm G, hostler F Wright, b 229  
Sparks  
Moulds Alfred J, clk Bryson, Graham &  
Co, b 36 Slater  
" E Robert, student G P Mathew-  
man, res Rideauville  
" James H, clk Bryson, Graham &  
Co, 1 458 Ann  
" Wm B, carp Bryson, Graham &  
Co, res Hull

1st  
Guaranteed Protection,  
Prompt Payment of Claims,  
The Most Liberal Conditions,

ARE SECURED BY A POLICY IN THE  
**HOME LIFE ASSOCIATION OF CANADA**

(Association)  
System)  
**W. F. WADDELL,**  
DISTRICT AGENT,  
152 BANK STREET.

**C. B. TAGGART & SON, Agents,** Largest and Most Complete List  
of Properties for Sale, Exchange  
or to Let, in the City. TEL. 703. Cor. Bank & Wellington Sts.

**DAVID MANCHESTER** | **HATS, CAPS** | **440-444 Wellington St.**  
and **FURS.** | and **443-447 Sparks St.**

Moulton John C, carp, h 335 Bell  
Mount Sherwood Methodist Church, e s Bell, s of No 231  
" Sherwood Post Office, John T Stevenson postmaster, 2 Munroe  
Mountain George A, chief eng C A Ry, h 191 O'Connor  
Mountford Charles, die mkr Seybold & Gibson, 1 263 Queen  
" Clarence E, foreman Eclipse Office Furniture Co, 1 287 Albert  
Mourier Marius, prtr Ptg' Bureau, h 286 Bolton  
Mousseau Telesphore, blksmith H Monette, h 60 Water  
Mowat Alexander, mill hand, b 95 Sherwood  
Mowry John, mldr, h 443 Ann  
Moxley Mrs Annie, gro 21 Peter, 1 same  
" James T, der ty registrar City Registry Office, h 50 College  
" J Ellis, clk R Moxley, 1 184 Friel  
" Robert, ins agt 598 Sussex, h 184 Friel  
" Wm, clk, 1 184 Friel  
" Wm M, pntr J B Abbott, h 21 Peter  
Moyer Isaac W, slsmn John Murphy & Co, h 237 Nepean  
Moylan Miss Annie, 1 154 Daly av  
" James G, h 154 Daly av  
" Mary (wid Jeremiah), h 20 Percy  
" Miss Ma'y, 1 20 Percy  
" Philip E, sergt police force, h 619 Wellington  
Myles Miss Mary, drsmkr 242½ Bank, h same  
Moynour see Myneur  
Muglic Michael, lab, 1 42 Britannia  
Muhlig George, gdnr, h 171 Stanley av  
Muldoon Annie (wid Henry), 1 5 Neville  
" Miss Kate, 1 106 Rideau  
Mulhall Miss Ella, prtr United Canada, 1 441 Cooper  
" Mrs Hanna, h 141 Kent  
" John, bkpr George Matthews Co, 1 441 Cooper  
" Mrs Mary A, h 441 Cooper  
" Nicholas, plmbr 68 Metcalfe, 1 same  
" Richard, mill hd, 1 141 Kent  
" Robert, clk Wm Graham, 1 441 Cooper  
" Wm, driver, 1 141 Kent  
Mulhern Daniel, music tchr 344 Maria, 1 same  
Mulkins Frederick C, manager Rideau st branch Bank of Ottawa, b 185 Queen  
Mullen see Mullen and Mullin  
Mullen Ann (wid Henry), 1 18 King  
" Catherine, cook, 63 William  
" Jeremiah, herbalist, h 344 Preston  
" Jeremiah R, driver John Labatt, b 122 O'Connor  
" John, caretgr OAAC, h 29 Theodore  
" Samuel A, fruits, s e cor Bank and Frank, 1 344 Preston  
" Sarah, dom 383 Dalhousie  
" Thomas, billiard marker O A A C, 1 29 Theodore

**Mullen**  
" Wm, driver E B Eddy Co, res Hull  
Muller Lena, dom 117 Vittoria  
Mulligan see also Milligan  
" Alexander, lab, 1 25 Pine  
" Andrew, lab, h 25 Pine  
" David, stableman Dom Transport Co, h 51 Sherwood  
" David, woodwkr R Thackray, h 660 Maria  
" Frank, lab, 1 25 Pine  
" Harry, appr Thomas Lawson, 1 660 Maria  
" Henry, carp, 1 23 Division  
" Henry, porter Grand Union, 1 124 Nicholas  
" James H, eng, 1 124 Nicholas  
" John, wks C P R, h 49 King  
" John J, slsmn R M McMorran, h 186 Friel  
" Joseph, h 23 Division  
" J Albert, clk Robert Masson, 1 124 Nicholas  
" Martin J, barber, rms 255 Albert  
" Peter A, lab, 1 124 Nicholas  
" Robert, h 412 Gloucester  
" Robert, jr, saw filer, 1 412 Gloucester  
" Samuel, lab, h 57 Maria  
" Samuel, steamboat owner, h 124 Nicholas  
" Wm, motorman O E Ry Co, b 118 Bank  
Mullin see also Mullen  
" Bernard, prop news agency and reporter Citizen, 1 337 Nepean  
" Catherine (wid Charles), h 103 Redpath  
" Charles J, carp C A Ry, 1 102 Redpath  
" Jeremiah M, private sec Solicitor-General, Dept Justice, h 337 Nepean  
" John, slsmn R M McMorran, 1 102 Redpath  
" Miss Lily, 1 337 Nepean  
" Miss Lizzie, 1 106 Redpath  
" Margaret (wid John), h 106 Redpath  
" Miss Mary A, dressmkr, 1 106 Redpath  
" Miss Nellie, drsmkr R M McMorran, 1 106 Redpath  
" Patrick, slsmn R M McMorran, h 241 Bolton  
" Thomas, lab, h 327 Turner  
Mullins George, lab, h 22 Third av, (Bayswater)  
Mulroney Bridget (wid James), 1 251 Sussex  
" Miss Elizabeth, mach opr, 1 251 Sussex  
" Miss Theresa, mach opr, 1 251 Sussex  
" Sarah (wid Wm), h 128 Botelier  
" Thomas, mill hd, h 251 Sussex  
Mulrooney George D, appr McKinley & Northwood, 1 123 Dalhousie



# High Explosives, Trioline

OTTAWA POWDER CO., Ltd.  
20 Central Chambers, 46 Elgin St.

MUL

OTTAWA CITY DIRECTORY.

MUR

367

**Mulrooney**

- James, river foreman, h 123 Dalhousie
- Joseph A, prtr The Citizen, 1 128 Dalhousie
- Mrs Sophia, grocer, 123 Dalhousie
- Mulvihill Wm E, motorman O E Ry Co, h 535 Lisgar
- Mumford Charles, clk Stephen Bros, h 324 Gloucester
- George T, clk C A R, 1 224 Gilmour
- Munce John H S, pimbr, 1 152 Florence
- Wm, tmstr, h 152 Florence
- Wm J S, engr, 1 152 Florence
- Munday James, gro and liquors, 220 King, h 359 St Patrick
- Mungovan Patrick, agt, 1 520 Maria
- Munro Miss Beatrice M, clk sec br P O Dept
- Miss Christina, 1 93 Creighton
- Eliza (wid John), h 93 Creighton
- Miss Eva E, prtr, 1 112 Cumberland
- Jesse, carp, h 112 Cumberland
- John, prin Central School West, h 37 Mackenzie av
- John R, clk stats br Dept Agrl, res Britannia
- Miss Lulu K, prtr, 1 112 Cumberland
- Miss Margaret, 1 93 Creighton
- Sidney, ca p, 1 112 Cumberland
- Wm D, cond O E Ry Co, h 152 Stanley av
- Munroe Mrs Jessie, drsmkr A C Fitchell, 1 376 Concession
- Mary (wid John), 1 12 Adelaide
- S, pntr G W Howe, 199 Sparks
- Munsey Thomas, clk civ ser, b 593 Sussex
- Munsie Miss Mary, drsmkr 66 Sparks, res Billings Bridge
- Munson Eliza (wid Jared W), h 30 Lett
- Wm H, mach, 1 30 Lett
- Murdock Dennis, lab, 1 John Murdock
- John, lab, h s s Ella, 3 w Craig
- John, jr, lab, 1 John Murdock
- Joseph, lab, 1 John Murdock
- Murphy see also Morphy
- Miss Ada, prtr, 1 203 Wellington
- Annie, dom 27 Nepean
- Annie, dom 176 Queen
- Bridget (wid Michael), gro 347 St Patrick, h same
- Bros (Michael & James), bottlers, n w cor Canal w and Queen
- Miss Caroline, 1 164 Le Breton
- Catherine (wid John), 1 10 George Almond
- Murphy Charles, Barrister, Solicitor, etc, 19 Elgin, h 620 Wellington**
- Denis (C C Ray & Co), h 201 Lisgar
- Dennis, tmstr Mrs I Martin, h 203 Clarence
- Edward (O'Reilly & Murphy), 1 309 Nelson
- Edward, lab, h 143 Clarence
- Edward, night watchman Normal and Model schools, h 10 George Almond

**Murphy**

- Edward, jr, repr O E Ry Co, 1 143 Clarence
- Edward F, 1 620 Wellington
- Edward J, culler, h 36 Ottawa
- Eliza (wid John T), h 164 Le Breton
- Mrs Ella, pager Ptg Bureau, 1 322 Clarence
- Elsie V (wid John H), nurse, 203 Wellington
- Eugene, 1 10 George Almond
- George, h 103 Mackenzie av
- George P, clk Ottawa Trans Co, 1 201 Lisgar

**MURPHY GOLD CURE COMPANY**  
OF ONTARIO (LIMITED)  
OTTAWA INSTITUTE FOR TREATMENT FOR  
**ALCOHOLISM, MORPHINE & TOBACCO**

JOHN BURKE, Manager.  
JOHN TAYLOR, Managing Director.  
Male and Female Patients Treated Privately.  
Correspondence Strictly Private.

**219 Maria Street. Phone 968.**

- Harry W, appr, 1 203 Wellington
- Henry, mach, h 192 Bridge
- Henry J, tmstr, 1 164 Le Breton
- Miss Hortense, 1 195 Lisgar
- Hugh, bkr David Lee, 1 214 Dalhousie
- James (Murphy Bros), h 363 Lisgar
- James, clk P O, h 214 Nicholas
- James, lab, 1 38 Lloyd
- James, lab, 1 e s Mason
- James, lab, 1 300 Rideau
- James, pntr Wm Howe, h 92 Clarence
- James, switchman CPR, res Hintonburg
- James, woodwkr R Thackray, 1 428 Maria
- James P, driver, h 363 Lisgar
- John, clk, 1 106 Cathcart
- John, lab, h 23 Crawford
- John, lab, h 38 Lloyd
- John, lab, h 346 St Patrick
- John, supt power houses O E Co, 1 620 Wellington
- Murphy John & Co (Montreal), Samuel Gamble, Manager, Dry Goods, 66-68 Sparks**
- John A, prtr Mortimer & Co, h 412 McLeod
- John J, pntr Wm Howe, 1 92 Clarence
- John J, tinware 180 Rideau, 1 10 George Almond
- John M, contr 195 Lisgar, h same
- Joseph, eng O & G Ry Co, h 234 Preston
- Joseph E (Murphy & Green), 1 106 Cathcart
- Julia, dom, 309 Gilmour
- Miss Maggie, drsmkr 92 Rideau, 1 62 Wilbrod
- Margaret (wid John), 1 38 Lloyd

**WEAR THESE PANTS**  
 Made by **PERLSON MFG. COY**  
 OTTAWA, ONT.

**W. A. CURRIE**

The Peoples' Paper Hanger and  
Sign Writer.  
183 BANK ST. - Telephone 1203

# The SUN Life | Low Rates, Large Profits and the Most Liberal Policy in the World.

368 MUR OTTAWA CITY DIRECTORY. MYR

**F. X. MARTIN** \* MEN'S CLOTHING MADE TO ORDER  
 110 MAIN STREET, HULL.

- Murphy**
- " Mary (wid Cornelius), candy 346 St Patrick, h same
  - " Mary (wid James), h e s Mason
  - " Mary (wid John), h 106 Cathcart
  - " Miss Mary, 1 347 St Patrick
  - " Miss Mary J, smstrs, 1 10 George Almond
  - " Matthew, lab, h 205 Turner
  - " Michael (Murphy Bros), h 365 Lisgar
  - " Michael, lab, 1 38 Lloyd
  - " Michael J, clk Egan & Gorman, 1 347 St Patrick
  - " Miss Minnie, 1 164 LeBreton
  - " Miss Ohiel A, 1 203 Wellington
  - " Patrick, fireman No 1, h 529 Maria
  - " Patrick, lab, h 54 Eccles
  - " Patrick, mill hd, b 33 York
  - " Patrick jr, lab, 1 54 Eccles
  - " Patrick H (Victoria Foundry Co), h 192 Bridge
  - " Patrick J, tinsmith J J Murphy, 1 309 Nelson
  - " Peter, lab, h 153½ St Andrew
  - " Thomas, lab, Carling B & M Co, h 281 Albert
  - " Thomas, lab Wm Mason & Sons, 1 38 Lloyd
  - " Thomas, miller Martin & Warnock, b 800 Wellington
  - " Thomas jr, carter, h 53 Henderson av
  - " Thomas P, blksmith O E Ry Co, 1 106 Cathcart
  - " Thomas P, shoemkr Robert Masson, h 309 Nelson
  - " Rev T, BA, prof University of Ottawa
  - " Wm, eng, h 283 Rideau
  - " Wm, lab, h 35 Crawford
  - " Wm, lab Wm Mason & Sons, 1 38 Lloyd
  - " Wm, uphol Capital Planing Mill Co, 1 412 McLeod
  - " Wm jr, lab, 1 35 Crawford
  - " Wm A, policeman, h 573 Lisgar
  - " Wm H, clk P O, b 79 William
  - " Wm H, pntr, 1 136 Arthur
  - " Wm J, wall paper 59 Bell, h 136 Arthur
  - " Wm P, clk C A Ry, 1 103 Mackenzie av
  - " Rev W J, OMI, MA, prefect of studies, University of Ottawa
  - " & Green (Joseph Murphy, Thomas J Green), btchrs, 204 Dalhousie
  - Murray Catherine (wid Matthew), h 365 Cumberland
  - " Miss Christina, drsmkr Mrs Mary Laird, 1 333 Sussex
  - " Dominick, lab, b 178 Botelier
  - " Elizabeth, dom, 72 Daly av
  - " Ellen (wid James), cook, 79 William
  - " Francis, lab, h 178 Botelier
  - " Francis W, clk W A Lloyd, 1 501 Rideau
  - " Helen, dom, 192 Daly av

- Murray**
- " James, carp, h 409 Clarence
  - " James, gdnr, h 501 Rideau
  - " Miss Jessie, embosser George Cox, 1 501 Rideau
  - " John, lab C A Ry, h 176 Botelier
  - " John, lab, b 92 Queen w
  - " John A, clk cor br Dept Marine and Fisheries, h 301 Bay
  - " Margaret, dom, 32 York
  - " Miss Mary, 1 501 Rideau
  - " Ronald O, carp, 1 501 Rideau
  - Musgrove see also Mosgrove
  - Musgrove Joseph A. Druggist**  
211 Bank h 180 Nepean
  - Mutchmor, Alexander, Real Estate Broker. Properties Bought, Sold and Valued. Assignee, Accountant. Agent Waterloo Fire Insurance Co. Executor to Wills. Receiver. Parliamentary, Financial and General Agent. Accounts Collected. 106 Sparks Street. Standard Building. Residence, 564 Maclaren.**
  - Mutchmor A Percy, bkpr A Mutchmor, 1 364 Maclaren
  - " Driving Park, w s Bank near Mutchmor
  - " Miss Ella, clk R Masson, 1 364 Maclaren
  - " John T, h s s Centre 1 w Bank
  - Myers see also Mayer and Meyer
  - " Charles H, news and stationery 565 Sussex, h 78 Church
  - " Emma, dom, 248 O'Connor
  - " John A, clk C P R Tel Co, 1 78 Church
  - " Mary (wid John), 1 78 Church
  - " Samuel H, carriagemkr, h 452 Nepean
  - Myneur Miss Albina, tirs J R McNeil, res Clarkston
  - " Christophe, lab, h 29 Lorne av
  - " Miss Dorilda, tirs J R McNeil, res Clarkston
  - Myrand F X, prtr Ptg Bureau, h 184 George
  - " Jean Bte, postmaster The Senate, h 145 Wilbrod
  - Myre Miss Alexandrine, tirs P O'Reilly, res Hull
  - " Miss Alexino, tirs P O'Reilly, res Hull
  - " Miss Dorilda, tirs J H Doherty, res Hull
  - " Miss Eveline, tirs J H Doherty, res Hull

**BRYSON, GRAHAM & CO. | CARPETS and OIL CLOTHS**

**N**

Nadeau Evariste, foreman, b 41 Murray  
 " George, tlr G M Holbrook, h 279 Dalhousie  
 " Gilbert, mldr, 1 16 Lyon  
 " Joseph, furrier, h 61 Lloyd  
 Nadon Alphonse, foreman, h 240 Water  
 " Dorilda, opr S & H Borbridge, 1 294½ Water  
 " Eusebe, lab, h 179 St Andrew  
 " Josephine, cook, 62 Murray  
 " Leon, lab A P Johnson, h 13 Christie  
 " Philrome, mill hd, 1 265 Water  
 Nagle Edmund B, cabtmkr 342 Wilbrod, h same  
 " Hannah (wid James), h 150 Clarence  
 " Helen, dom, 327 Wilbrod  
 " James, lab, 1 25 Papineau  
 " Jerard, dom police, h 29 Henderson av  
 " Mary (wid Wm), h 125 Augusta  
 " Michael G, packer Northwest Mounted Police Stores, h 28 Henderson av  
 " Patrick, btchr 2 By Ward Mkt Old, 1 150 Clarence  
 " Richard, lumber, 1 81 Gloucester  
 " Wm, carp, 1 125 Augusta  
 Nairn Elizabeth (wid David), 1 37 Slater  
 Narbonne see Nerbonne  
 Narraway James, acct Dept of Justice, res Billing's Bridge  
 Nash Catherine (wid James), h 293 King  
 " James, wks Alcorn & Soper, 1 122 O'Connor  
 " John, carp, h 45 Primrose  
 " John, lab, h 152 Clarence  
 " Miss Maggie, clk, 1 308 Gloucester  
 " Miss Mary, 1 106 Florence  
 " Nettie, dom, 594 Wellington  
 " Miss Patricia, knitter, 1 308 Gloucester  
 " Patrick G, bkpr, McKee & Co, 1 45 Primrose av  
 " Richard, watchman Supreme Court h 122 O'Connor  
 " Richard J, tmstr, 1 122 O'Connor  
 National Art Gallery, Louis M Demers, caretkr, n s O'Connor cor Queen  
**National Review The, 33-37 St**  
 Gabriel St, Montreal, PQ. (See adv page ii and front cover)  
 Neubert Onesiphore B, agt Singer Mnfg Co., h 284 Bank  
 " Philippe, agt, 1 257 St Patrick  
 " Raoul, steamfitter, 1 257 St Patrick  
 " Sophie (wid Firmin), h 257 St Patrick  
 " Wilfrid, stenogr A E Lussler, 1 257 St Patrick  
 Nault George, driver H Navion, h 138 Clarence  
 " Isidore, lab, h 17 Anderson

**Nault**

" Marguerite (wid Louis), 1 159 Water  
 " Mrs On-zime, fruits, 138 Clarence, h same

**NAVION, HORMISDAS**

**Livery and Boarding Stables**

347-349 Sussex St., Cor. St. Andrew.  
 First-Class Rigs. Moderate Charges.  
 Stables Open Night and Day.

**Horses Bought, Sold and Exchanged.**

Nazer Herbert K, ins agt, h 96 Bolton  
 Neagle see Nagle  
 Neate Charles J, confy, 33 Sussex n, h same  
 Neaven see Nevens, Nevin and Nevins  
 Needham Charles, clk G S Johnston, h 352 Rideau  
 Neelin Gregg, boots and shoes, 65 Rideau h 288 Kent  
 Neely Sarah, dom, 110 Egglese  
 Neeve John B H, clk Dept Finance, h 4 Cooper

**Neeve John H. Manager Bank**

Street Branch Bank of Ottawa, 1 4 Cooper

" Wm, clk, 1 1 Cooper  
 Neil see also O'Neill and O'Neill  
 " Edward, mill hd, 1 37 Beedes  
 " Miss Elizabeth C, 1 126 Willow  
 " John L, mill hd, 1 124 Bay  
 Neill Wm, car repairer, C A Ry, res Mechanicsville

**Nielson see also Nielsen and Nelson**

" Maria, dom, 604 Maria  
 Nelligan Miss Bridget, ttrs, 1 190 Division  
 " Donald, student, 1 115 Chapel  
 " Joseph, lab, 1 190 Division  
 " Mrs Mary, h 190 Division  
 " Michael, lab, 1 190 Division  
 " Patrick, lab, h 115 Chapel  
 " Richard, clk, 1 190 Division  
 " Robert, lab, 1 115 Chapel  
 Nellis Thomas F (Nellis & Monk), h 21 Gloucester

**Nellis & Monk (Thomas F Nellis,**

Henry C. Monk), Barristers, Solicitors, Etc., 22 Metcalfe

**Nelson see also Nilsson and Nielsen**

" Christopher, carp, C A Ry, h 112 Maclaren  
 " Frank, clk sec br Dept interior, h 68 Cartier  
 " John C, Surveyor Dept Indian Affairs, res Aymer P Q  
 " Miss Mary L, 1 37 Sussex n  
 Nepean Point, G G Thompson caretkr, e bank of Ottawa River, n of St Patrick

**Nerbonne Auguste, tmstr, h 94 LeBreton**

" Cyrille, wood, 217 LeBreton, h same  
 " Miss Julia, drsmkr, 1 217 LeBreton  
 " Samuel, mill hd, 1 217 LeBreton

**INSURE IN THE HOME Life Association**

HON. R. HARCOURT, President, ASSESSMENT SYSTEM.  
 A. J. PATTON, Gen'l Manager, RESERVE PRINCIPLE.  
 HEAD OFFICE: TORONTO. W. F. WADDELL, Agent at Ottawa.

**C. B. TAGGART & SON**

**Real Estate Agents, Auctioneers, etc.**  
 Tel. 703 Cor. Bank & Wellington Sts

**DAVID MANCHESTER** | FINE TAILORING | 440-444 WELLINGTON ST. and 443-447 SPARKS ST. : A SPECIALTY :

## BUSH, BONBRIGHT & CO.

The **WEINTZMAN & CO. PIANOS** have no equal in **Tone, Touch and Durability**, which makes them the most popular instrument of the period.

370 NES OTTAWA CITY DIRECTORY. NIC

- Nesbit Miss Martha, wks M M Pyke, 1 144 Elm  
 " Miss Vida, wks M M Pyke, 1 144 Elm
- Nesbitt Alexander F. lab, h 147 Willow  
 " Hugh, boiler mkr, h 183 Flora  
 " James, baker, h 384 Rideau  
 " John J, mach, 1 53 Sherwood  
 " Robert G, gro, Cooper s e cor Percy, h same
- Ness Theodore, lab, h 611 Russell av  
 " Wm, lab, h 361 Nicholas
- Nettbaun Paul, gdnr, h e s Springfield rd, 1 n Rideau Terrace
- Nettle Miss F, clk Dept Finance, 1 234 Chapel  
 " George R, cashier H N Bate & Sons, res Britannia  
 " Richard, clk acct br Dept Inland Revenue, h 234 Chapel
- Neumann see also Newman  
 " Ernest, oiler Buell, Hurdman & Co, b 53 Division
- Nevens see also Nevin and Nevins  
 " John J, ry mail clk P O, h 104 Nepean
- Neveu Jean Bte, clk Lahaise & Pageau, res Gatineau Point
- Neville Andrew, drover, h 263 Bell  
 " Austin, btchr, J B Goulet, 1 140 Le Breton  
 " Charles J, driver John Neville, 1 5 Neville  
 " Cornelius (Neville & Co), h 37 Rideau  
 " Elizabeth (wid John), h 277 Slater  
 " Henry, coachman, h 88 Lewis  
 " James, prtr C W Parker, res Hull  
 " James J, (Askwith & Neville), h 29 Cooper  
 " John, contr, 5 Neville, h same  
 " John J, driver John Neville, 1 5 Neville  
 " Michael, driver Ottawa Transfer Co, b 379 Maria  
 " Capt Wm, mariner, h 41 Neville  
 " & Co, wines and liquors, 97 Rideau
- Nevin see also Nevens and Nevins  
 " James, clk Wm Mason & Sons, res Hintonburg  
 " Thomas, agt, h 22 Lloyd
- Neving Daniel R, tinmer Thomas Lawson, h 222 Nepean
- Nevins see also Nevens and Nevin  
 " Francis, vessel capt, h 345 Wilbrod  
 " Henry, driver, 1 27 Sherwood  
 " Lawrence, studnt, 1 345 Wilbrod  
 " Michael, tmstr, h 27 Sherwood
- New By Ward Market s s York, cor Wilham
- New Edinburgh Post Office, T H Hoare, P M, 46 Sussex n
- N. E. Presbyterian Church, Rev. J. A. MacFarlane, pastor, s w cor MacKay and Dufferin rd
- New Jersey Match Co (Philadelphia), Warren S Mayo, local mngr, match blocks, 203 Middle
- Newbegin Edward, 1 124 York
- Newbert see Naubert
- Newby Frank, clk secy br Dept Inland Revenue, 1 111 Metcalfe
- Newcomb George H, clk Dept Interior, h 20 Nepean
- Newcombe Edmund L, QC,**  
 Deputy Minister of Justice, h 215 Gilmour
- Newcombe O & Co (Toronto),**  
 Wm Frost Manager, Pianos and Organs, 141 Sparks
- Newell Samuel D, tinsmith, C A Ry, h 97 Frank
- Newman see also Neumann  
 " Alwin, parcel boy Bryson, Graham & Co, 1 53 Division  
 " Rev A, prof University of Ottawa  
 " Charles J, musician, h 39 Slater  
 " Charles J R, clk Kidd, Blanchet & Rutherford, 1 39 Slater
- News Agency, Bernard Mullin, prop, 25 Sparks
- Newton Aimee (wid Thomas), h 199 King  
 " Mrs Cecilia, dom, 119 Daly av  
 " Mrs Lillie, b 7 St Nicholas  
 " Wm H, pntr Public Works Dept, b 77 O'Connor  
 " Wm J, culler, 1 121 Metcalfe
- Niblock John T, supt London Life Ins Co, h 238 Maria
- Nichol see also Nichols and Nicol  
 " Daniel, driver John Templeman, h 209 Queen  
 " Daniel A, lab, 1 179 Cedar  
 " David, lab, 1 203 Margaret  
 " David G, lab, 1 34 Sherwood  
 " James, cabowner, 203 Margaret, h same  
 " John, washer John Templeman, 1 202 Queen  
 " John J, coal oil, h 13 Primrose  
 " John J, tmstr McKay Milling Co, h 75 Lloyd  
 " Joseph, lab, h 527 Rochester  
 " Miss Mary, 1 524 Concession  
 " Mrs Mina, bdg hse, 114 Sherwood  
 " Robert, lab, h 34 Sherwood  
 " Samuel lab h 179 Cedar  
 " Wm, foreman hostler Bronsons & Weston, h n s Montreal rd  
 " Wm H, lab, 1 179 Cedar  
 " Wm R, gro, 114 Sherwood h same
- Nicholas Rose (wid Antoine), 1 159 Water  
 " Simeon, shoemkr 98 Queen w, h same
- Nichols, see also Nichol and Nicol  
 " P O (wid Robert G), b 185 Queen  
 " Rupert W, clk CPR freight office, 1 415 Somerset  
 " Wm, chief clk GNW Tel Co, h 415 Somerset
- Nicholson Annie (wid John), h 456 Ann  
 " Miss Ellen, 1 285 Metcalfe  
 " Harry, lab, 1 834 Bank  
 " Henry, baggageman C A Ry, h 143 McLeod  
 " James C, prtr, 1 313 Maria  
 " Jane A (wid John S), h 313 Maria  
 " Miss Jessie, tel opr, 1 176 Friel  
 " John A, clk, 1 172 Maria

## BRYSON, GRAHAM & CO.

**Overcoats and Underclothing**

# OTTAWA POWDER CO. Ltd.

Central Office, 20 Central Chambers,  
46 Elgin St., Ottawa.

NIC OTTAWA CITY DIRECTORY. NOR 371

**Nicholson**  
 " Mary A (wid George), h 176 Friel  
 " Miss Mary P, 1 172 Maria

**Nicholson Printing Co The,**  
 Artistic and Novelty Printing,  
 Etc, 313 Maria, cor Bank

" Miss Robina, cashier E Miles, 1 176 Friel  
 " Samuel, h 172 Maria  
 " Sarah E (wid Levi), b 119 Bank  
 " Thomas, lab, h 834 Bank  
 " Vernon C, clk cor br Sec State Dept, h 236 Metcalfe  
 " Wm, dairy 381 King, h same

Nicol, see also Nichol and Nichols  
 " Miss Elizabeth, forewoman C Ross & Co, b 121 Metcalfe  
 " Miss Jennie, sis lady Cole's Nat Mnfg Co, b 37 Rochester  
 " John, grain buyer McKay Milling Co, h 37 Rochester

**Nicolet House, Charles Christian**  
 Proprietor, 10 Besserer, cor Sussex

Nicolissen Hans, lab, h 103 King  
 Nidd James T, cond CPR, h 404 Albert  
 Nielon Fanny, dom 103 Florence  
 Nielsen, see also Neilson and Nelson  
 " Andreas, lab, h 54 Stewart  
 " Christina, dom 193 O'Connor  
 " John, prtr C C Meyer, 1 41 Gilmour  
 " M C George, mach Geo Bailey, h 41 Gilmour  
 " Theodore H, pntr P Stewart, h 156 Nepean

Nightingale Elizabeth (wid Henry), h 299 Besserer

Nile Edward, packer postal stores br P O Dept, h 13 Redpath

Niles John W, appr W A Currie, 1 42 Mosgrove  
 " Richard, prtr Ptg Bureau, h 42 Mosgrove

Nilles Rev N, OMI, DD, dean Faculty of Philosophy, University of Ottawa

Nininger Alexander, constable Dom Police, h 398 Nepean  
 " Miss Annie, hrs, 1 116 Percy  
 " Miss Henrietta, hrs, 1 116 Percy  
 " James B, mach hand Capital Planing Mill Co, h 116 Percy  
 " John, driver, 1 116 Percy  
 " Mary (wid Basil), 1 116 Percy  
 " Miss Nellie, 1 116 Percy

Nitzke Henry, lab, h s s Mutchmor, 1 w of Adelaide

Nivens, see Nevens and Nevins  
 Nixon Thomas R, 1 39 Mosgrove

**Nixon Walter, Caterer and Confectioner** 125 Sparks, h same

Robert, see Naubert

Noble Robert, driver Bate & Co, h 519 Rideau

Nocter Margaret (wid Michael), 1 45-47 Clarence

Noel Damase, shoemkr 39 Murray, h same  
 " Elisee, 1 39 Murray

**Noel Helier V, Manager Quebec**  
 Bank, h 124 Wellington  
 " Josephine, hrs, 1 28 Friel  
 " J Octave, let car P O, h 253 Sussex

**Noel, Seed & Co (Zephirin Noel,**  
 Wm E Seed, Wm B Renaud),  
 Merchant Tailors, Gents' Furnishers and Ready Made Clothiers 470-472 Sussex  
 " Zephirin (Noel, Seed & Co), h 174 Cathcart

Noffke Frank, lab C A Ry, res Ottawa East  
 " Frank, lab Carling B & M Co, h 165 Creighton  
 " Werner E H, draughtsman A Harvey, res Ottawa East

Nolan, see also Nolin  
 " Ann (wid Jeffrey), b 32 Lochiel  
 " Bernard, lab, h 197 Friel  
 " Charles, gdnr, h 73 Sussex n  
 " Miss Elizabeth, drsmkr 510 Sussex, 1 104 Murray  
 " Miss Frances, clk, 1 22 Lochiel  
 " Francis, wks Chaudiere Electric Light and Power Co, 1 52 Lisgar  
 " James, tmstr H N Bate & Sons, h 28 George  
 " Jeremiah, broom mkr, h 193 Friel  
 " Joseph, baker, 1 22 Lochiel  
 " Mary, dom 101 Victoria  
 " Mary A (wid George), bldg hse 286 Sussex  
 " Michael K (M K Nolan & Co), b 15 Elgin  
 " Moses, h 104 Murray

**Nolan M K & Co (Michael K**  
 Nolan, Advertising Specialties  
 51 Sparks. (See adv opp page 225)  
 " Patrick, coll The Citizen, 1 120 Elgin  
 " Richard W, caretaker Collegiate Institute, h 53 Lisgar  
 " Thomas, hatter 40 Rideau, b Grand Union  
 " Thomas J, packer postal stores br P O Dept, h 109 Nicholas  
 " Wm, sailor, 1 73 Sussex n

Nolin, see also Nolan  
 " Honore, prtr Ptg Bureau, h 61 Water  
 " Mrs Leonore, hrs, b 239 St Andrew  
 " Miss Lucy, hrs J & R Craig, h 548 Maria  
 " L Hubert (L H Nolin & Co), h 164 Nicholas

**Nolin L H & Co (L Hubert Nolin),**  
 Fancy and Staple Dry Goods 57-59 Sparks

Noonan Dennis, foreman Gatineau booms, Ottawa River Works, h 152 Queen w  
 " John M, cond O E Ry Co, b 152 Queen w  
 " Thomas, jr, fireman E B Eddy Co, b 137 Queen w  
 " Wm J, lab, 1 132 Queen w

Nordin Andre, tlr J & R Craig, h 228 Queen

**READY MIXED PAINTS**  
 At 236 - 238  
 SPARKS STREET

**W. A. CURRIE** Ready Mixed Paints, Oils, Glass, Putty, etc.  
**183 BANK ST. Telephone 1203**

**F. X. MARTIN** \* GENERAL DRY GOODS, 110 MAIN STREET, HULL.

**Normal and Model Schools, Dr**

- John A MacCabe Principal, n e cor Elgin and Lisgar
- Norman Mercia, lab, h 51 Balsam
- " Rosie, waitress C L Belier
- Normand Basile, bdg hse 35 Clarence
- " Frank, bdg hse 81 Murray
- " Joseph, carp Capital Planing Mill Co, res Hull
- " Michael, gro 137 Broad, h same
- " Miss Nathalie, drsmkr Mrs E Couillard, 1 81 Murray
- " Wilfrid, cabt mkr 62 York, h same
- Norris Albert, lab, h 79 Margaret
- " Alfred, bottler Victoria Brewery, h 179 Margaret
- " Bessie, cook 721 Wellington
- " John W, ptr, h 34 Perkins
- " Minnie, nurse, 721 Wellington
- " Wm, tlr W H Martin, b 223 Wellington
- Norston Andres, cond O E Ry Co, b 111 O'Connor
- North American Life Assurance Co, A H Fair agent, 17 Metcalfe
- " Emily, dom 119 Daly av
- " Pacific Lumber Co (Ltd), David Maclaren pres, 110 Wellington
- " Walter, coachman 119 Daly av
- Northwest Mounted Police stores, 51 Canal East
- Northrup Bradbury M, clk sec br P O Dept, h 83 James
- Northwood George, appr McKinley & Northwood, 1 298 Chapel
- " Wm (McKinley & Northwood), h 298 Chapel
- Norton Charles, gdnr, 1 46 First av
- " John, steam fitter C A Ry, h 16 Lochiel
- " Lillie (wid Frank), clk land patent br Dept Interior, h 66 Russell av
- " Miss Lillie, nurse 66 Russell av, 1 same
- Nothagel Bertholt, gdnr Exp Farm, h w s River rd, 1 w CPR crossing
- Notre Dame School, Sister St Agatha Directress, n e cor Cumberland and Murray
- Novcky Charles, lab, h 627 Chapel
- " Martha, dom 87 Daly av
- Nugent Andrew A, barr 11-12 Ontario Chambers, 48 Sparks, b 70 Besserer
- Nunn David H, pntr, 1 474 Maria
- " James H, confr 235 Bank, h same
- Nutt Miss Mary, drsmkr, 1 115 Turner
- Nuttall Wm, eng, h 77 Union
- Nutting James P, clk Dept Trade and Com, h 134 Osgoode
- Nye Frank E, bkpr Upper Ottawa Improvement Co, 1 64 Sparks
- " Lewis N, tobacconist 30 Sparks, h 64 same
- Nylander Olof N, basket mkr J P & T W Esmonde, rms 38 Rideau

**O**

- O'Boyle see also Boyle
- " Anastasia G (wid Michael J), h 41 Kent
- " P Austin, cond C A Ry, h 188 Isabella
- O'Brien see also Brien
- " Miss Alice L, thrs, b 127 Cumberland
- " Amanda, dom 312 Daly av
- " Andrew, culler, b 475 Sussex
- " Andrew, lab, 1 30 Cathcart
- " Miss Annie, clk A A Fournier & Co, 1 62 Arthur
- " Miss Annie, clk, 1 91 Clarence
- " Miss Annie, dressmkr, 1 126 Nicholas
- " Charles J (Brown & O'Brien), 1 106 Argyle av
- " Denis, h 92 St Andrew
- " Dennis, shoemkr, h 91 Clarence
- " Elizabeth (wid James), h 62 Arthur
- " Mrs Fannie, drsmkr, 121 Rideau, h same
- " George A, stonecutter, 1 115 Cumberland
- " Henry, clk R M McMorran, 1 92 St Andrew
- " Irene, dom 71 York
- " James, lab, 1 127 Augusta
- " Jane (wid Michael), 1 397 Gloucester
- " Johanna, dom 61 Primrose
- " John, die mkr Alex Fleck, jr, res Hull
- " John, repr O E Ry Co, b 119 Arthur
- " John, student, 1 27 Nepean
- " John, tel opr Russell House, 1 62 Arthur
- " Joseph, bkbnr Ptg Bureau, 1 13 Cathcart
- " Miss Lucy, mantlemkr C Ross & Co, 1 225 Church
- " Miss Maggie, clk J H Doherty, 1 274 Queen
- " Margaret (wid James), h 106 Cumberland
- " Miss Maria, drsmkr: Robert Switzer, 1 188 Queen
- " Martin, ptr: The Citizen, 1 72 Besserer
- " Mary (wid John), h 13 Cathcart
- " Mary, dom 423 Cooper
- " Miss Maud, drsmkr, b 188 Queen
- " Michael, caretkr St Bridget's R C Church, 1 179 Murray
- " Michael, carp, h 115 Cumberland
- " Michael, clk, 1 62 Arthur
- " Michael, waiter Russell House, h 72 Besserer
- " Minnie, dom 160 Bay
- " Nellie, waiter, 69 Vittoria
- " Stephen E, clk chief eng br Dept Public Works, h 319 Waverley
- " Thomas, ba'tndr, 48 York
- " Thomas, mill hd, h 143 Water
- " Wm, barber C Gauthier, 1 123 Rideau

**BRYSON, GRAHAM & CO. | BLANKETS & FLANNELS**

**O'Brien**

- " Wm, clk, 1 62 Arthur
- " Wm, eng Phillion & Co, h 27 First av
- " Wm D, clk postal stores br P O Dept, h 41 Florence
- O'Callaghan Catherine, dom 122 Argyle av
- O'Connell Miss Anna M, paper folder, 1 68 College av
- " Deborah (wid Patrick), h 470 Cumberland
- " Dennis, appr J F O'Hara, 1 243 King
- " Miss Elizabeth, seamstress, 1 470 Cumberland
- " Miss Ellen M, clk Aud Gen'l's Dept, 1 550 King
- " John, clk, 1 550 King
- " John, lab, h 38 Sidney
- " John, yardman C A Ry, 1 261 Bell
- " John C, marbleizer Can Granite Co, h 68 College av
- " Lawrence, R, asst ticket agt CPR, 1 550 King
- " Miss Lizzie, furrier R J Devlin, 1 470 Cumberland
- " Mary, chambermaid Russell House
- " Miss Mary, press feeder Ptg Bureau, 1 470 Cumberland
- " Maurice, woodwkr R Thackray, 1 261 Bell
- " Michael, messr Quebec Bank, h 550 King
- " Michael M, plmbr N Landry, 1 470 Cumberland
- " Miss Minnie, mlnr, 1 178 Friel
- " Peter, fireman CPR, b 73 Lloyd
- " Philip, marble dresser Can Granite Co, h 104 Osgoode
- " Thomas, pdlr, h 20 Sidney
- O'Connor see also Connor
- " Miss Addie, tirs J R McNeil, 1 168 Water
- " Alice (wid John R), h 30 Carling av
- " Bridget P (wid Edward), hotel, 12-14 George
- " Charles (O'Connor & Hogg), 1 160 Bay
- " Daniel, QC (O'Connor & Hogg), h 160 Bay
- O'Connor Daniel Jr. Proprietor**  
Bank Steel Planing and Turning Mills, 287-289 Bank, Office 298 same, Residence 456 Gilmour, Phone 598. (See adv front cover)
- " Dennis, constable, h 317 Division
- " Dennis, J, plmbr Butterworth & Co, 1 317 Division
- " Edward, 1 160 Bay
- " Edward J, clk P O, h 68 Cooper
- " Edward J, bkpr Martin & Warrnock, h 537 Maria
- " Henry, 1 246 Theodore
- " Henry, prtr Ptg Bureau, 1 168 Water
- " Herbert, lab Wm Mason & Sons
- " Hugh H, pdlr, h 251 Nepean
- " James, clk dead letter br P O Dept, h 251 Bay
- " James, contr 246 Theodore, h same

**O'Connor**

- " James, eng C A Ry mechanical office, h 124 Emmett
- " Jeremiah, clk Wm Strachan, 1 317 Division
- " John, 1 537 Maria
- " John, contr, 229 Theodore
- " John, lab, h 109 Cathcart
- " John, lab, h 109 Sherwood
- " John, shoemkr Thomas Force, h 168 Water
- " John, student, 1 160 Bay
- " John, jr, mldr Alex Fleck, jr, 1 109 Sherwood
- " John F, clk insp br P O, h 369 Daly av
- " John J, carp, 1 229 Theodore
- " John R, studt O'Gara, MacTavish & Gemmell, 1 68 Cooper
- " Joseph P, prtr, 1 384 Rideau
- " J George, comp Free Press, 1 168 Water
- " Kate, dom 122 Slater
- " Kate, wks Ptg Bureau, 1 92 St Andrew
- " Miss Maggie, clk Mathe & Co, 1 171 Water
- " Margaret (wid James), h 339 Wilbrod
- " Mary (wid John), b 59 Stewart
- " Mary (wid Thomas), h 171 Water
- " Matthew H, clk Bryson, Graham & Co, h 448 Lisgar
- " Michael, horseshoer 359 Dalhousie, h 144 Water
- " Michael, lab, 1 306 Gloucester
- " Michael, lab, 1 372 Rochester
- " Minnie (wid John), h 345 Murray
- " Morris, fireman, 1 372 Rochester
- " N Richard, retoucher A G Pittaway, 1 339 Wilbrod
- " Patrick, grocer and liquors, 228-232 Bank, h same
- " Patrick D, plmbr, 1 317 Division
- " Peter, lab, h 372 Rochester
- " Peter J, clk Mrs I Martin, 1 229 Theodore
- " Sarah (wid James), 1 321 King
- " Thomas, fireman, h 281 Dalhousie
- " Thomas, lab, h 257 Cathcart
- " Thomas, lab, 1 303 Rochester
- " Wm, contr 246 Cathcart, h same
- " Wm J, clk Daniel O'Connor, jr, 1 160 Bay
- " Wm P, opr CPR Tel Co, 1 229 Theodore
- O'Connor & Hogg (Daniel O'Connor, QC, Wm D Hogg, QC, Charles O'Connor, Barristers, Solicitors, Etc, 83½ Sparks**
- O'Dell see also Odell
- " George E, cabt mkr, 1 341 Lisgar
- O'Doherty see also Doherty, Doraty and Dougherty
- " Charles, clk C A Ry mechanical office, 1 189 Waller
- " Edward J, sisman John Phelan, 1 189 Waller

**INSURE IN YOUR LIFE THE HOME LIFE Association of Canada. Agent W. F. WADDELL, Agent.**

**C. B. TAGGART & SON**

**Brokers, Houses for Sale and to Let**  
RENTS COLLECTED. Phone 703  
Cor. BANK and WELLINGTON STS.

**DAVID MANCHESTER** | FULL LINE OF GENTS' 440-444 WELLINGTON ST. and 443-447 SPARKS ST. - FURNISHINGS -

**O'Doherty**  
 " Frank, clk CAR freight office, 1 189 Waller  
 " James P, clk C A Ry mechanical office, 1 189 Waller  
 " Michael J, broker, h 189 Waller  
 O'Donahoe see also Donaghue and Donahue  
 " Miss Margaret, mlnr 559 Sussex, h same  
 O'Donnell Catherine (wid Patrick), h 562 Lisgar  
 " James, lab, 1 409 Nicholas  
 " James, prop Delmontico Hotel, 319 Wellington  
 " John, brakeman O & G Ry Co, res Hintonburg  
 " John, bricklyr, h 396 Lisgar  
 " John, lab, h 229 Rochester  
 " John, tmstr Bronsons & Weston, h 387 Gloucester  
 " John, vegetables 164 Rideau, h same  
 " Maggie, dom 101 Creighton  
 " Michael, lab, 1 229 Rochester  
 " Michael C, electrician Ahearn & Soper, b 611 Sussex  
 " Patrick, farmer, h 409 Nicholas  
 " Patrick, jr, motorman O E Ry Co, 1 409 Nicholas  
 " Peter, bkpr J J Murphy, 1 164 Rideau  
 " Peter, driver John O'Donnell, 1 164 Rideau  
 " Thomas, contr 191 Concession, h same  
 " Wm, lab, 1 409 Nicholas  
 O'Donoghue, see O'Donahoe and Donahue  
 O'Farrell, see also Farrell  
 " Miss Agnes, proof reader Free Press, 1 167 Murray  
 " Miss Mary T, clk Singer Mnfg Co, 1 167 Murray  
 " Michael J, bkpr Slattey & Terrence, h 167 Murray  
 O'Gara Louisa, dom Rideau Club  
**O'Gara, MacTavish & Gemmell**  
 (Martin O'Gara, QC, Duncan E MacTavish, QC, Robert E, Gemmell), Barristers, Molsons Bank Chambers, 14 Metcalfe  
**O'Gara Martin, QC, Police**  
 Magistrate (O'Gara, MacTavish & Gemmell), res Ottawa East  
 " Mary, dom 382 Rideau  
 O'Gorman, see also Gorman  
 " Gerald, messr Dept Agri, h 22 Kent  
 O'Grady Miss Annie, mlnr, 1 40 Botelier  
 " Miss Catherine, mlnr, 1 40 Botelier  
 " Daniel, tmstr Bronsons & Weston, h 221 Cambridge  
 " Hannah (wid James), h 7 Cathcart sq  
 " James, cellarman Bate & Co, 1 40 Botelier  
 " Miss Julia, h 800 Wellington  
 " Mary, dom 305 Sparks  
 " Michael, lab Pub Wks Dept, h 210 Rochester

**O'Grady**  
 " Miss Nellie, drsmkr, 1 210 Rochester  
 " Theresa, drsmkr T Lindsay & Co, 1 800 Wellington  
 " Thomas, clk, 1 221 Cambridge  
 " Thomas, lab Wm Mason & Sons  
 " Wm, lab, h 40 Botelier  
 " Wm J, pressman Free Press, 1 40 Botelier  
 O'Halloran John, lab, h 28 Bell  
 O'Hanly John L P, civ eng, 352 Daly av, h same  
 " John M, clk acct br Dept Interior, 1 352 Daly av  
 " Malcolm C, stenogr, 1 352 Daly av  
 " Ronald, stenogr, 1 283 Stewart  
 " Ronald W, clk Dept M & F, 1 352 Daly av  
 O'Hara Florence, dom 459 Besserer  
 " George, lumber, h 202 Gloucester  
 " Henry J, clk W J Forbes, 1 202 Gloucester  
 " James F, brass founder 22 Bank, 1 94 Stewart  
 " Jane (wid Daniel), 1 69 Division  
 " John, lab, h 170 James  
 " Norman, lab, h 96 Lorne av  
 " Weldie, appr George Cox, 1 202 Gloucester  
 O'Keefe Miss Annie, drsmkr, 1 531 Albert

**THE O'KEEFE BREWERY COMPANY**  
 OF TORONTO (Limited)

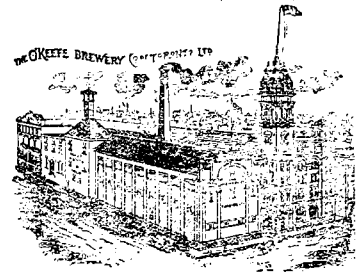

**SPECIALTIES.** — High-Class English and Bavarian Hopped Ales, XXX Stout, Pilsener Lager, pronounced by connoisseurs superior to any in Canada. Eugene O'Keefe, President. Widmer Hawke, Vice-President. John G. Gibson, Secretary-Treasurer.

O'Keefe Catherine (wid Patrick), h 531 Albert  
 " Denis, inspr Police Force, h 196 Murray  
 " Ellen (wid Thomas), h 118 O'Connor  
 " Frederick J, prtr Ptg Bureau, 1 118 O'Connor  
 " George, lab, 1 531 Albert  
 " George, mngr O'Keefe & Co, 7 Mosgrove, 1 196 Murray



**OTTAWA POWDER CO'Y, LTD.**  
**20 CENTRAL CHAMBERS, 46 ELGIN STREET, OTTAWA.**

O'KE                      OTTAWA CITY DIRECTORY.                      O'NE                      375

**O'Keefe**  
 " John, lab St Patrick's Asylum  
 " John C. builder 196 Murray, h same  
 " Miss Lottie, embosser George Cox, 1 118 O'Connor  
 " Sylvester, btchr Patrick Nagle, 1 235 Lisgar  
 " Thomas, clk, 1 118 O'Connor  
 " Wm, civ ser, h 146 St Patrick  
 " & Co, George O'Keefe mngr, insurance and general agts 7 Mosgrove  
**O'Leary, see also Learie**  
 " Cornelius, cond GTR, h 277 Bell  
 " Daniel, driver T J How, b 425 Gloucester  
 " Daniel, inspr Dom Police, h 67 College av  
 " Edward, tlr 491 Sussex, h same  
 " Henry, brakeman CPR, h 20 Sophia  
 " James M, clk sec br P O Dept, h 229 Lisgar  
 " John, contr 174 Nicholas  
 " John, lab The Ottawa Gas Co, h 25 Papineau  
 " Matthew, contr, 1 174 Nicholas  
 " Miss Maud, 1 491 Sussex  
 " Michael, clk Edward O'Leary, 1 491 Sussex  
 " Michael, contr 144 Nicholas  
 " Patrick J, contr, 1 174 Nicholas  
**O'Mahoney, see also Mahoney and Mahony**  
 " Miss Lizzie, drsmkr Miss M P Bucksey, 1 94 O'Connor  
**O'Mahony, see also Mahoney and Mahony**  
 " Miss Annie, drsmkr Miss C O'Mahony, 1 369 Dalhousie  
 " Miss Catherine, drsmkr 369 Dalhousie, h same  
 " Miss Margaret, drsmkr Miss C O'Mahony, 1 369 Dalhousie  
**O'Malley, Miss Annie, 1 274 Queen e**  
 " Catherine (wid James), 1 125 Botelier  
 " Frank, gro and btchr 881-883 Wellington, h same  
 " Hannah, dom 211 Concession  
 " John, shoemkr 111 Kent, h same  
 " Margaret (wid James), h 153 Division  
 " Miss Mary, clk I Pratt & Co, 1 281 Wellington  
 " Miss Sarah, thrs McCracken Bros, 1 153 Division  
 " Miss Valerie B, clk J H Doherty, 1 274 Queen e  
**O'Mara, see also Mara**  
 " James, pntr, 1 428 Nepean  
 " Wm, b Russell House  
**O'Meara Catherine (wid Edward), h 545 Lisgar**  
 " C Herbert, chief clk acct br Dept Militia and Defence, h 3 Kent  
 " Daniel, lab, 1 46 Eccles  
 " David M, clk J Kavanagh, 1 351 Maclaren  
 " Miss Eliza, 1 376 Dalhousie  
 " Elizabeth (wid Michael), h 330 St Patrick

**O'Meara**  
 " James, h 351 Maclaren  
 " James, pntr George Howe, 199 Sparks  
 " John (O'Meara & O'Meara), res Hintonburg  
 " John, carp, h 62 Russell av  
 " John, foreman cellar Bate & Co, b 376 Dalhousie  
 " John, lab, 1 115 Broad  
 " John, lab, h 67 Redpath  
 " John E (O'Meara & O'Meara), rms 78 Queen  
**O'Meara John J, Barrister, rm 15**  
 Ontario Chambers 48 Sparks, res 351 Maclaren  
 " John M, tlr J M Quinn, 1 330 St Patrick  
 " Joseph, eng, 1 545 Lisgar  
 " Joseph, policeman, h 496 Nepean  
 " Miss Josephine, 1 376 Dalhousie  
 " Julia, dom 173 Cooper  
 " Margaret (wid Michael), h 4 Sherwood  
 " Miss Margaret, 1 376 Dalhousie  
 " Mary (wid John), h 376 Dalhousie  
 " Mary (wid Philip), housekpr 119 O'Connor  
 " Michael, plmbr, 1 376 Dalhousie  
 " Philip, bottler John Labatt, 1 376 Dalhousie  
 " Miss Theresa, drsmkr 376 Dalhousie  
 " Thomas, lab, h 46 Eccles  
 " Thomas, jr, lab, 1 46 Eccles  
 " Wm, cond O E Ry, h 65 St Andrew  
 " Wm, mill hand, b 95 Sherwood  
 " & O'Meara (John E and John), barristers 33-34 Carleton Chambers, 74 Sparks  
**O'Neil, see also Nell**  
 " Alexander, lineman, h 384 Clarence  
 " Charles, foreman, h 184 Water  
 " Edward, lab, 1 s s Percy, 1 w Craig  
 " Elizabeth (wid James), 1 36 Bolton  
 " Hugh, lab, 1 s s Percy, 1 w Craig  
 " Hugh T, clk P O, h 157 George  
 " Mary (wid James), h 163 Bolton  
 " Miss Mary, mlmr, 1 102 Bank  
 " Michael, h 197 Gloucester  
 " Michael, slsman Capital Planing Mill Co, h s s Percy, 1 w of Craig  
 " Michael, jr, gdnr, 1 s s Percy, 1 w of Craig  
 " Miss Nellie, thrs J G Lyon, 1 135 Cumberland  
 " Nora, waitress Grand Union  
 " Richard, carp, h 367 St Patrick  
 " Robert, carp Askwith & Neville, res Skead's Mills  
 " Robert, millwright J R Booth, res Hintonburg  
 " Terrance, cond C A Ry, h 110 Florence  
 " Thomas, carp Askwith & Neville, res Skead's Mills  
 " Thomas, lab, h 353 Division  
 " Thomas, mach hd Capital Planing Mill Co, 1 s s Percy 1 w Craig  
 " Thomas, tmstr, h 44 Britannia

**PERLSON MANUFACTURING CO'Y, Ottawa, Ont.**  
**BLOUSE AND WRAPPERS MAKERS**

**W. A. CURRIE**      **FIRST-CLASS WORK GUARANTEED**  
 — PRICES RIGHT —  
**183 BANK ST.      Tel. 1203**

**DAVID MANCHESTER** | FULL LINE OF GENT'S 440-444 WELLINGTON ST. and 443-447 SPARKS ST. - FURNISHINGS -

## BUSH, BONBRIGHT & CO.

We carry a Large Stock of finest world-renowned **ORGANS and PIANOS** 158 SPARKS STREET.

374

O'DO

OTTAWA CITY DIRECTORY.

O'KE

### O'Doherty

- " Frank, clk CAR freight office, 1 189 Waller
- " James P, clk C A Ry mechanical office, 1 189 Waller
- " Michael J, broker, h 189 Waller
- O'Donahoe see also Donaghue and Donahue
- " Miss Margaret, mlnr 559 Sussex, h same
- O'Donnell Catherine (wid Patrick), h 562 Lisgar
- " James, lab, 1 409 Nicholas
- " James, prop Delmonico Hotel, 319 Wellington
- " John, brakeman O & G Ry Co, res Hintonburg
- " John, bricklyr, h 396 Lisgar
- " John, lab, h 229 Rochester
- " John, tmstr Eronsons & Weston, h 397 Gloucester
- " John, vegetables 164 Rideau, h same
- " Maggie, dom 101 Creighton
- " Michael, lab, 1 229 Rochester
- " Michael C, electrician Ahearn & Soper, h 611 Sussex
- " Patrick, farmer, h 409 Nicholas
- " Patrick, jr, motorman O E Ry Co, 1 409 Nicholas
- " Peter, bkpr J J Murphy, 1 164 Rideau
- " Peter, driver John O'Donnell, 1 164 Rideau
- " Thomas, contr 191 Concession, h same
- " Wm, lab, 1 409 Nicholas
- O'Donoghue, see O'Donahoe and Donahue
- O'Farrell, see also Farrell
- " Miss Agnes, proof reader Free Press, 1 167 Murray
- " Miss Mary T, clk Singer Mnfg Co, 1 167 Murray
- " Michael J, bkpr Slattery & Terrance, h 167 Murray
- O'Gara Louisa, dom Rideau Club
- O'Gara, MacTavish & Gemmell**  
(Martin O'Gara, QC, Duncan B MacTavish, QC, Robert E, Gemmell), Barristers, Molsos Bank Chambers, 14 Metcalfe
- O'Gara Martin, QC, Police**  
Magistrate (O'Gara, MacTavish & Gemmell), res Ottawa East
- " Mary, dom 382 Rideau
- O'Gorman, see also Gorman
- " Gerald, messr Dept Agrl, h 22 Kent
- O'Grady Miss Annie, mlnr, 1 40 Botelier
- " Miss Catherine, mlnr, 1 40 Botelier
- " Daniel, tmstr Eronsons & Weston, h 221 Cambridge
- " Hannah (wid James), h 7 Cathcart sq
- " James, cellarman Bate & Co, 1 40 Botelier
- " Miss Julia, h 800 Wellington
- " Mary, dom 305 Sparks
- " Michael, lab Pub Wks Dept, h 210 Rochester

### O'Grady

- " Miss Nellie, drsmkr, 1 210 Rochester
- " Theresa, drsmkr T Lindsay & Co, 1 800 Wellington
- " Thomas, clk, 1 221 Cambridge
- " Thomas, lab Wm Mason & Sons
- " Wm, lab, h 40 Botelier
- " Wm J, pressman Free Press, 1 40 Botelier
- O'Halloran John, lab, h 28 Bell
- O'Hanly John L P, civ eng, 352 Daly av, h same
- " John M, clk acct br Dept Interior, 1 352 Daly av
- " Malcolm C, stenogr, 1 352 Daly av
- " Ronald, stenogr, 1 283 Stewart
- " Ronald W, clk Dept M & F, 1 352 Daly av
- O'Hara Florence, dom 459 Besserer
- " George, lumber, h 202 Gloucester
- " Henry J, clk W J Forbes, 1 202 Gloucester
- " James F, brass founder 22 Bank, 1 94 Stewart
- " Jane (wid Daniel), 1 69 Division
- " John, lab, h 170 James
- " Norman, lab, h 96 Lorne av
- " Weldie, appr George Cox, 1 202 Gloucester
- O'Keefe Miss Annie, drsmkr, 1 531 Albert

## THE O'KEEFE BREWERY COMPANY

OF TORONTO (Limited)

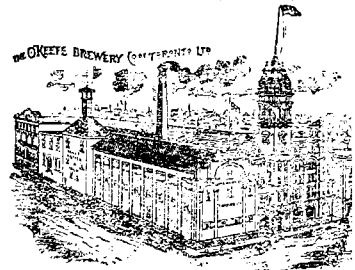

**SPECIALTIES.**—High-Class English and Bavarian Hopped Ales, XXX Stout, Pilsener Lager, pronounced by connoisseurs superior to any in Canada. Eugene O'Keefe, President. Widmer Hawke, Vice-President. John G. Gibson, Secretary-Treasurer.

- O'Keefe Catherine (wid Patrick), h 531 Albert
- " Denis, inspr Police Force, h 196 Murray
- " Ellen (wid Thomas), h 118 O'Connor
- " Frederick J, prtr Ptg Bureau, 1 118 O'Connor
- " George, lab, 1 531 Albert
- " George, mngr O'Keefe & Co, 7 Mosgrove, 1 196 Murray

## BRYSON, GRAHAM & CO. | Jackets & Shawls

**OTTAWA POWDER CO'Y, LTD.**  
**20 CENTRAL CHAMBERS, 46 ELGIN STREET, OTTAWA.**

O'KE OTTAWA CITY DIRECTORY. O'NE 375

**O'Keefe**  
 " John, lab St Patrick's Asylum  
 " John C, builder 196 Murray, h same  
 " Miss Lottie, embosser George Cox, 1 118 O'Connor  
 " Sylvester, btchr Patrick Nagle, 1 235 Lisgar  
 " Thomas, clk, 1 118 O'Connor  
 " Wm, civ ser, h 146 St Patrick & Co, George O'Keefe mngr, insurance and general agts 7 Mosgrove  
**O'Leary, see also Learie**  
 " Cornelius, cond GTR, h 277 Bell  
 " Daniel, driver T J How, b 425 Gloucester  
 " Daniel, inspr Dom Police, h 67 College av  
 " Edward, tlr 491 Sussex, h same  
 " Henry, brakeman CPR, h 20 Sophia  
 " James M, clk sec br P O Dept, h 229 Lisgar  
 " John, contr 174 Nicholas  
 " John, lab The Ottawa Gas Co, h 25 Papineau  
 " Matthew, contr, 1 174 Nicholas  
 " Miss Maud, 1 491 Sussex  
 " Michael, clk Edward O'Leary, 1 491 Sussex  
 " Michael, contr 144 Nicholas  
 " Patrick J, contr, 1 174 Nicholas  
**O'Mahoney, see also Mahoney and Mahony**  
 " Miss Lizzie, drsmkr Miss M P Buckley, 1 94 O'Connor  
**O'Mahony, see also Mahoney and Mahony**  
 " Miss Annie, drsmkr Miss C O'Mahony, 1 369 Dalhousie  
 " Miss Catherine, drsmkr 369 Dalhousie, h same  
 " Miss Margaret, drsmkr Miss C O'Mahony, 1 369 Dalhousie  
**O'Malley** Miss Annie, 1 274 Queen e  
 " Catherine (wid James), 1 128 Botelier  
 " Frank, gro and btchr 881-883 Wellington, h same  
 " Hannah, dom 211 Concession  
 " John, shoemkr 111 Kent, h same  
 " Margaret (wid James), h 153 Division  
 " Miss Mary, clk I Pratt & Co, 1 281 Wellington  
 " Miss Sarah, tirs McCracken Bros, 1 153 Division  
 " Miss Valerie B, clk J H Doherty, 1 274 Queen e  
**O'Mara, see also Mara**  
 " James, pntr, 1 428 Nepean  
 " Wm, b Russell House  
**O'Meara** Catherine (wid Edward), h 545 Lisgar  
 " C Herbert, chief clk acct br Dept Militia and Defence, h 3 Kent  
 " Daniel, lab, 1 46 Eccles  
 " David M, clk J Kavanagh, 1 351 Maclaren  
 " Miss Eliza, 1 376 Dalhousie  
 " Elizabeth (wid Michael), h 330 St Patrick

**O'Meara**  
 " James, h 351 Maclaren  
 " James, pntr George Howe, 199 Sparks  
 " John (O'Meara & O'Meara), r.s Hintonburg  
 " John, carp, h 62 Russell av  
 " John, foreman cellar Bate & Co, b 376 Dalhousie  
 " John, lab, 1 115 Broad  
 " John, lab, h 67 Redpath  
 " John E (O'Meara & O'Meara), rms 78 Queen  
**O'Meara John J, Barrister, rm 15**  
 Ontario Chambers 48 Sparks, res 351 Maclaren  
 " John M, tlr J M Quinn, 1 330 St Patrick  
 " Joseph, eng, 1 545 Lisgar  
 " Joseph, policeman, h 406 Nepean  
 " Miss Josephine, 1 376 Dalhousie  
 " Julia, dom 173 Cooper  
 " Margaret (wid Michael), h 4 Sherwood  
 " Miss Margaret, 1 376 Dalhousie  
 " Mary (wid John), h 376 Dalhousie  
 " Mary (wid Philip), housekpr 119 O'Connor  
 " Michael, plmbr, 1 376 Dalhousie  
 " Philip, bottler John Labatt, 1 376 Dalhousie  
 " Miss Theresa, drsmkr 376 Dalhousie  
 " Thomas, lab, h 46 Eccles  
 " Thomas, jr, lab, 1 46 Eccles  
 " Wm, cond O E Ry, h 65 St Andrew  
 " Wm, mill hand, b 95 Sherwood  
 " & O'Meara (John E and John), barristers 33-34 Carleton Chambers, 74 Sparks  
**O'Neil, see also Nell**  
 " Alexander, lineman, h 384 Clarence  
 " Charles, foreman, h 181 Water  
 " Edward, lab, 1 s s Percy, 1 w Craig  
 " Elizabeth (wid James), 1 36 Bolton  
 " Hugh, lab, 1 s s Percy, 1 w Craig  
 " Hugh T, clk P O, h 157 George  
 " Mary (wid James), h 163 Bolton  
 " Miss Mary, mlnr, 1 102 Bank  
 " Michael, h 197 Gloucester  
 " Michael, slsman Capital Planing Mill Co., h s s Percy, 1 w of Craig  
 " Michael, jr, gdnr, 1 s s Percy, 1 w of Craig  
 " Miss Nellie, tirs J G Lyon, 1 135 Cumberland  
 " Nora, waitress Grand Union  
 " Richard, carp, h 367 St Patrick  
 " Robert, carp Askwith & Neville, res Skead's Mills  
 " Robert, millwright J R Booth, res Hintonburg  
 " Terrance, cond C A Ry, h 110 Florence  
 " Thomas, carp Askwith & Neville, res Skead's Mills  
 " Thomas, lab, h 353 Division  
 " Thomas, mach hd Capital Planing Mill Co, 1 s s Percy 1 w Craig  
 " Thomas, tmstr, h 44 Britannia

**PERLSON MANUFACTURING CO'Y, Ottawa, Ont.**  
 BLOUSE AND WRAPPERS MAKERS

**W. A. CURRIE** FIRST-CLASS WORK GUARANTEED  
 — PRICES RIGHT —  
 183 BANK ST. Tel. 1203

The Policies of the **SUN LIFE** are absolutely **Unconditional.** ( **JOHN R. REID,** *Mgr. Eastern Ontario,* **M. H. McWILLIAMS, Cashier.** )

376 O'NE OTTAWA CITY DIRECTORY. ODE

**F. X. MARTIN** \* **GENTS' FURNISHINGS and READY-MADE CLOTHING,**  
 110 MAIN STREET, MULL.

- O'Neil**  
 " Thomas J, sldr S & H Borbridge, h 83 Queen w  
 " Timothy S, h 104 Queen  
**O'Neill** Andrew, watchman CPR, h 15 Grove  
 " Charles, mill hd, b 186 Middle  
 " Edward, fgt agt CPR, h 26 Lorne av  
 " Edward J, clk G A Harris, 1 15 Grove  
 " Edward J, tank repr C A Ry, h 334 Elgin  
 " Frank, clk, 1 209 Queen  
 " Garrett, h 254 Wilbrod  
 " Gordon, barber 83 Bank, h 209 Queen  
 " Henry, stmftr J A Torney, 1 248 Queen  
 " James, checker J R Booth, b 186 Middle  
 " James C, tallyman, 1 284 Albert  
 " John, hostler H McGuire, 1 90 George  
 " Lizzie, waitress The Windsor  
 " Maggie, waitress The Windsor  
 " Martin, motorman O E Ry, 1 254 Wilbrod  
 " Mrs Minnie, laundress, 1 110 Florence  
 " Patrick, cab driver, h 252 Queen  
 " Patrick, culler, h 98 Sherwood  
 " Peter, cab owner 252 Queen, h same  
 " Terrance, cond O E Ry Co, h 375 Waverley  
 " Thomas Y, clk CPR, 1 26 Lorne av  
 " Wm, sess messr The Senate, 1 254 Wilbrod  
**O'Regan** see also Regan  
 " James, asst librarian Supreme Court, h 167 Bank  
 " Sarah (wid Joseph), 1 135 Dalhousie  
**O'Reilly** see also Reilly, Riley and Itley  
 " Wm, messr Dom Ex Co, b 90 Lyon  
**O'Reilly** Anthony J, clk ins br Dept Finance, h s s Rideau Terrace  
 " Charles E, fireman No 2, 1 138 Slater  
 " Dorothy (wid Owen), 1 368 Nepean  
 " Edmund J (O'Reilly & Murphy), 1 John O'Reilly  
 " Edward, gro 73 Waller, h 75 same  
 " Edward, merchant, h 19 Nepean  
 " Elizabeth (wid James), h 248 Stewart  
 " Miss Ella, tchr, 1 198 Friel  
 " Frank (O'Reilly & Heney), 1 John O'Reilly  
 " George, lessee By and Wellington Ward Mkt tolls, 1 John O'Reilly  
 " James E (T E & J E O'Reilly), 1 320 Bank  
 " James H, clk P Baskerville & Bros, h 129 Besserer  
 " Jane (wid John), h 166 Cathcart  
**O'Reilly John, License Inspector**  
 48 Sparks, h s s Rideau Terrace  
 2 e Dufferin rd  
 " John, bkbnr Ptg Bureau, 1 110 Arthur  
 " John, carp, 1 141 Nicholas  
 " John, hostler Slattery & Terrance, res Ottawa East  
**O'Reilly Joseph B, Clothier,**  
 Hatter and Gents' Furnishings  
 122 Rideau, 1 262 Albert  
 " Miss Lillian, clk A Gervais, 1 198 Friel  
 " Lizzie A, dom, 303 Cooper  
 " Michael, carp, Capital Planing Mill Co, h 544 Concession  
 " Michael, lab, h 110 Arthur  
**O'Reilly Philip, Proprietor The**  
 Big Boston Tailoring House 192 Sparks, h 254 Elgin  
 " Robert H, student, 1 John O'Reilly  
 " Thomas E (T E & J E O'Reilly), h 320 Bank  
 " T E & J E (Thomas E and James E), blksmiths, 374 Sparks  
 " Wm J, clk George O'Reilly, 1 John O'Reilly  
**O'Reilly & Heney (Frank O'Reilly**  
 John J Heney), Coal, 38 Sparks  
 " & Murphy (Edmund J O'Reilly, Edward Murphy), electrical contrs, 38 Sparks  
**O'Rourke** see also Rourke  
 " Ellen, chamber maid Russell House  
 " Hugh, clk Dept Rys and Canals, 1 125 Nicholas  
 " John, sawmkr Ottawa Saw Works Co, b 114½ Queen w  
 " Matthew J, pntr Pub Wks Dept, b 131 Besserer  
**O'Sullivan** see also Sullivan  
 " Miss Catherine, drsmkr 44 Rideau, h same  
 " Dennis, h 44 Rideau  
**O'Toole** see also Toole  
 " Catherine (wid Thomas), h 119 Nicholas  
 " Francis, pntr, 1 259 Cathcart  
 " James, plstr 206 Clarence, h same  
 " Patrick, gro 157 Cathcart, h same  
 " Thomas, weighmaster Market Weigh House, 1 119 Nicholas  
**O'Travis** Kate, dom, 387 Albert  
**Oberg** Francis, baker, b 248 Queen  
**Occidental Hotel,** Henri Condon prop, 49 Duke  
**Octeau Jean Ete,** culler, 1 151 Queen w  
**Oddfellows' Hall,**s w cor Bank and Sparks  
**Odell** see also O'Dell  
 " Adeline (wid Horace C), h 158 Nicholas  
 " Clarence H, brkmnfr, h 195 Nicholas  
 " Mortimer C, brk mnfr, h 154 Nicholas  
 " Walter S, brk mnfr, h 90 Somerset

**BRYSON, GRAHAM & CO. GROCERIES!**  
 CHOICE and CHEAP

STEINWAY PIANOS

# J. L. ORME & SON

SPARKS ST., OTTAWA,

SOLE AGENTS FOR

## The Standard Pianos of the World.

ESTEY ORGANS

Declared by the  
Greatest Musicians  
and Scientists who  
ever lived to be the  
Highest Standard of  
Excellence in  
Pianoforte  
Manufacturing.

STEINWAY  
KNABE  
CHICKERING  
PIANOS

CHICKERING PIANOS

A LARGE AND CAREFULLY SELECTED  
STOCK ALWAYS ON HAND TO  
CHOOSE FROM.

### Prices and Terms Reasonable.

OVER

KNABE PIANOS

MASON & RISCH PIANOS

J. L. Orme & Son,

Sparks Street, OTTAWA,

SOLE AGENTS FOR

The 3 Foremost  
Canadian PIANOS

OF THE DAY

Mason & Risch  
Nordheimer  
Gerhard  
Heintzman

P  
I  
A  
N  
O  
S

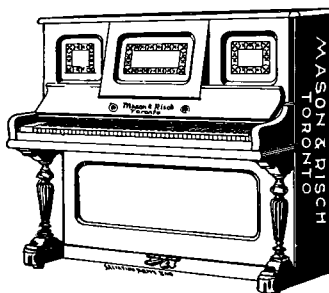

The above Pianos bear such a high reputation throughout the Dominion of Canada that further comment is unnecessary.

BARGAINS IN ORGANS,  
and Second-hand Pianos and Organs  
always in stock.

NORDHEIMER PIANOS

GERHARD HEINTZMAN PIANOS

ESTEY ORGANS

# BUSH, BONBRIGHT & CO.

HEINTZMAN & CO. PIANOS have always been awarded first premiums where ever exhibited. For Sale at 158 SPARKS STREET

O. H. OTTAWA CITY DIRECTORY. O. R. M. 377

Ogilvie Andrew, fireman C A Ry, 1 395 Ann  
 " Charles, capt tug "Ada," h 160 Sussex  
 " James, locomotive foreman C A Ry mechanical office, h 395 Ann  
 " James, plmbr, 1 w s Bell 2 s Henry  
 " James A, mach Alex Fleck jr, 1 395 Ann  
 " Milling Co, Shirley Ogilvie mngr, flour and feed, 75 Queen  
 " Shirley, mngr Ogilvie Milling Co, h 262 Lisgar  
 " Wm C, carp C A Ry, res Ottawa East

**Ogilvy Charles, Dry Goods 92-94**  
 Rideau, h 12 Cooper  
 " Gilbert, bkpr W C Edwards & Co, h 45 Sussex n  
 " Miss Helen G, clk 1 and t br Dept Indian Affairs, 1 53 Albert  
 " James, sismn J Durie & Son, h 415 Besserer  
 " Julia (wid David), h 127 Augusta  
 " Paul, student, 1 209 Slater  
 " Wm, civ eng, b Grand Union

Olsen see also Olson  
 " Christian, pntr 23 Sussex n, h same  
 " W, eng C A Ry, h 6 1/2 Sherwood

Old Miss Ella, forewoman C Ross & Co, b 291 Sparks  
 " Men's Home, 954 Bank  
 " Ottawa Rowing Club, Wm Lambert caretkr, s s Canal w ft of locks  
 " Protestant Cemetery, s w cor Wuertemberg and Henry

Oliver see also Olivier and Olver  
 " Albert E, pntr 36 Lett, h same  
 " Campbell, clk J A Musgrove, 1 122 Slater  
 " Frederick A, packer savings bank br P O Dept, h 75 Cumberland  
 " Miss F Eva, 1 164 Gloucester  
 " Furniture Factory, 60 Head  
 " Herbert J, cabtmkr Oliver & Son, 1 203 Concession  
 " James (Oliver & Son), h 203 Concession  
 " Thomas M, clk acct br P O Dept, h 228 Maclaren  
 " W Austin, bkpr Oliver & Son, 1 203 Concession

**Oliver & Son (James Oliver),**  
 Furniture Manufacturers, Warehouse and Office 86-88 Duke, Factory 60 Head

Olivier see also Oliver and Olver  
 " Camille (Grimes & Olivier), h 334 Sussex  
 " Elie, carp Pub Wks Dept, h 95 St Andrew  
 " Miss Florence, clk Miss M O'Donahoe, 1 97 St Andrew  
 " George, millwright, h 27 Cambridge  
 " George R, student, 1 27 Cambridge

Olivier  
 " Miss Josephine, h 95 St Andrew  
 Olson Martha, dom, 183 Slater  
 " Stephen, stone cutter, h 135 Boteller

Olmsted see also Holmstedt  
 " Abraham N, lab, 1 371 Rochester  
 " Charles A (Olmsted & Hurdman), h 252 Slater  
 " Solomon S, agt, h 371 Rochester  
 " Solomon S jr, miller, 1 371 Rochester  
 " Wm O, lab, 1 371 Rochester

**Olmsted & Hurdman (Charles A**  
 Olmsted, Wm G Hurdman),  
 Watchmakers, Jewelers and Opticians, 67 Sparks

Olson see also Olsen  
 " Johann P, lab, h r 159 Sussex  
 Olver see also Oliver and Olivier  
 " Edward A (Olver & Morris), clk Rogers & Morris Co, b 120 Queen

**Olver & Morris (Edward A Olver**  
 Frederick F Morris), Proprietors Capital Warehousing Co, 561 Sussex (See adv opp page 224)

**Ontario Bank, Alexander Simpson**  
 Manager 82 Wellington. (See adv page VI)

Ontario Chambers, 48 Sparks

**Ontario Crown Timber Office.**  
 J E Darby Acting Agent, 114 Kent

**Ontario Gazetteer and Directory**  
 The Might Directory Co of Toronto (Ltd), Publishers, Head Office 11-15 Adelaide east, Toronto, James Fish Local Agt. (See adv pages 183 and 562)

" Hotel, Emile Robitaille prop 191 Rideau  
 " Mining Institute, B T A Bell sec, 177 Sparks  
 " Musical College, Miss Mary J Mark prin, 419 Slater

**Ontario Mutual Life Assurance**  
 Co, Henry Mooney District Manager, 177 Sparks

Orange Miss Emma, student, 1 393 Maria  
 " Hall, 189 Albert  
 " John, driver, h 156 Lyon  
 " Miss Lizzie, drsmkr, 1 393 Maria

Orde Miss Georgina E M, 1 479 Cooper  
 " Henry B, clk Merchants Bank, 1 187 Bay  
 " John F (Gormully & Orde), h 187 Bay

Orme George L (J L Orme & Son), h 341 Somerset

**Orme J L & Son (George L and Matthew),** Pianos and Organs, Music and Musical Merchandise, 113-115 Sparks. (See adv opposite.)  
 " Matthew (J L Orme & Son), h 122 Somerset

HOME LIFE

See Our Rates per 1,000 \$\$\$

Age 20, \$12.42  
 Age 25, \$12.54  
 Age 30, \$13.14  
 Age 35, \$14.46  
 Age 40, \$16.58  
 Age 45, \$19.56  
 Age 50, \$25.08  
 Age 55, \$34.68

40% PROFITS DISTRIBUTED EVERY FIVE YEARS.  
 Death Claims Promptly Paid.  
 152 BANK STREET. (Assessment System)

## C. B. TAGGART & SON

AUCTIONEERS, VALUATORS, etc.  
 Tel. 703. Cor. Bank & Wellington Sts.

# BUSH, BONBRIGHT & CO.

The HEINTZMAN & CO. PIANOS have no equal in Tone, Touch and Durability, which makes them the most popular instrument of the period.

**DAVID MANCHESTER** Our Own Ready-Made Clothing. 440-444 WELLINGTON ST. and 443-447 SPARKS ST.

378

ORM

OTTAWA CITY DIRECTORY.

OTT

Ormond Wm, driver, b 248 Queen  
Ormstown Brick and Terra Cotta Co,  
John G Butterworth & Co, agts,  
86 Sparks  
Orphans' Home, Miss S Horne matron,  
w s Elgin bet Lisgar and Cooper  
Orr Bridget (wid John), h 140½ Besserer  
" Frances, dom 346 Daly av  
" George, jwlr 82 Queen w, h same  
" George, electro plater, 1 100 Queen  
west  
" Oliver, carp, h 50 James  
" Robert, eng C A Ry, h 481 Ann  
" Robert, prop Ottawa Wire Works,  
h 84 Lyon  
" Samuel, tmstr C A Ry, h 258 Ann  
" T Charles, mngr Ottawa Electro  
Plating Works, 1 120 Queen  
" Wm A, clk 1 and t br Dept Indian  
Affairs, h 223 McLeod  
" Wm J, wire wkr Robert Orr, 1  
246 Wellington  
Orton Charles G, 1 692 Maclaren  
" Wm, lab Pub Works Dept, h 692  
Maclaren  
Osborn Eleanor (wid John), drsmkr  
252 Albert, h same  
Osgoode Hall Hotel, Augustin Delorme  
prop, 26-28 Nicholas  
Osmond Eli, pntr, 1 26 Florence  
" Nelson, driver G F Guy, b 126  
O'Connor  
Ostrom Miss Hettie, clk savings bank  
br P O Dept, 1 453 Rideau  
" Miss Lillian, tchr Bolton st School,  
1 453 Rideau  
" Walter H, 1 453 Rideau  
" Wm H, messr Finance Dept, h 453  
Rideau  
" Wm N, messr Finance Dept, 1 453  
Rideau  
**Ottawa Amateur Athletic Club,**  
G P Brophy President, J D Fraser  
Vice-President, P E Taylor,  
Secretary-Treasurer, n w cor  
Maria and Elgin  
Ottawa, Arnprior and Parry Sound Ry  
Co, C Jackson Booth president,  
A W Fleck secretary, E J Chamberlin  
mngr, Morley Donaldson  
supt, head office 82½ Bridge, city  
office Central Chambers, 46 Elgin  
" Art Association, Achille Frechette  
secretary, rms 61-64 Victoria  
Chambers  
" Auxiliary of the British and Foreign  
Bible Society, George Hay  
pres, Rev J C Campbell sec, 45-  
47 Sparks  
" Board of Trade, Joseph Kavanagh  
pres, Crawford Ross vice-pres,  
C A Douglas, treas, N Surey  
Garland, sec, rm 45, 46 Elgin  
**Ottawa Brewing & Malting Co**  
(Ltd), John Armstrong President,  
D A Martin Manager, 851  
Wellington

## Ottawa

" Brick Mngf Co (Ltd), G B Greene  
pres, H C Monck mng dir, A W  
E Hellyer sec-treas, 22 Metcalfe  
**Ottawa Business College (Formerly the National),** Keith &  
McLaurin Proprietors, J Keith  
Principal, 152 Bank. (See embossed  
line back cover.)  
**Ottawa Business Directory (Annually),** The Might Directory Co  
of Toronto (Ltd), Publishers,  
James Fish Local Agent, 51  
Sparks. (See adv page 183)  
" Canoe Club House Co (Ltd), Geo  
P Brophy pres, Rockcliffe Park  
" Car Co The (Ltd), Thomas Ahearn  
pres, James D Fraser sec-treas,  
W W Wylie superintendent, w s  
Kent, bet Albert and Slater  
" Chambers, 55 Metcalfe  
" Chess and Checker Club, H O  
Hewit sec, 51 Sparks  
**Ottawa Citizen Co (Ltd) The R**  
W Shannon President, A J Jeffery  
Manager, A L Forbes Secretary  
-Treasurer, Proprietors and  
Publishers The Citizen, 71-73  
Queen  
" City Corporation, coal weigh scales,  
John Brown weigh master, n s  
Boteller, 2 e of Sussex  
**Ottawa City Directory. The**  
Might Directory Co of Toronto  
(Ltd) Publishers, J M Might  
President and Managing Director,  
Head Office 11-15 Adelaide East,  
Toronto, James Fish Local Agt,  
51 Sparks. (See adv page 183.)  
**Ottawa City Rag Store, Alexander**  
Dackus Proprietor, 311  
King, Telephone 197. (See card  
classified Junk.)  
**Ottawa College, see University**  
of Ottawa  
**Ottawa Convent and Mother**  
House of Grey Nuns, Sister  
Dermers Superioress, 9 Water  
" Curling Rink, 96 Vittoria  
" Dairy, Robert McGregor prop, 210-  
212 Sparks  
**Ottawa Decorative Art Society**  
and Woman's Exchange, Hon  
Mrs Ivor Herbert President, Mrs  
W Hodgins Treasurer, Mrs O C  
Edwards Corresponding Secretary,  
Miss Anna Burritt Recording  
Secretary, Miss R J Barrett  
Superintendent, Ottawa Chambers,  
55 Metcalfe  
**Ottawa Dye Works, Robert**  
Parker Proprietor, 260 Sparks  
**Ottawa Electric Co The, Thomas**  
Ahearn President, A A Dion  
Genl Supt, G S Macfarlane  
Sec-Treas, s e cor Sparks and Elgin

**BRYSON, GRAHAM & CO. FURNITURE & HOUSE FURNISHINGS**



**OTTAWA POWDER CO., Limited. | DYNAMITE**  
 Central Office, 20 Central Chambers, 46 ELGIN ST., Ottawa.

OTT OTTAWA CITY DIRECTORY. OUE 379

**Ottawa**

" Electric Park, 635 Bank  
**Ottawa Electric Railway Co, J**  
 W McRae, President, W Y Soper  
 Vice-President, T Ahearn General  
 Manager, James D Fraser  
 Secretary-Treasurer, 337-341 Al-  
 bert  
 " Electro Plating Works, T Charles  
 Orr mngr, 211 Wellington

**OTTAWA EVENING JOURNAL**

(Daily and Semi-Weekly)

**JOURNAL PRINTING CO. (Ltd.)**

PUBLISHERS

**34 ELGIN STREET.**

Ottawa Fish Hatchery, John Walker  
 officer in charge, w s O'Connor,  
 cor Queen  
 " Forwarding Co (Ltd), E A Hall  
 pres, George A Harris vice-pres,  
 and manager, J H Hall, sec-  
 treas, 67 Mosgrove

**OTTAWA FREE PRESS**

- - (Daily and Semi-Weekly.)

**C. W. MITCHELL, PROPRIETOR**

*47 Elgin St., Ottawa, Ont.*

**Ottawa Gas Co, John Coates**  
 President, George P Spittal Sec-  
 retary-Treasurer, Thomas Dun-  
 derdale Manager, 23 Sparks  
 " General Hospital, 43 Water  
 " Golf Club, cor Osgoode and Russell  
 av  
 " House, George Martel prop, 30-40  
 Murray

**Ottawa Ice Co. C A Christin**  
 President, Moise Lapointe Vice-  
 President, F A Lusignan Secre-  
 tary, 200 Wellington  
 " Lawn Tennis Club, w s Canal w  
 2 s of Maria

**Ottawa Literary and Scientific**  
 Society, Dr E W Ellis President,  
 W F Boardman Secretary, W D  
 Le Sueur Librarian, Thomas  
 Tubman Custodian, 25 Sparks  
 " Lumber Co, Edward C Grant,  
 mngr, wholesale lumber, room  
 9, 46 Elgin  
 " Maternity Institute and Infants'  
 Home, Dr R Mark Medical Su-  
 perintendent, 421 Slater  
 " Montreal and Russell Consolidated  
 Road Co, Henry C Monk secre-  
 tary-treasurer, 14 Metcalfe

**Ottawa Porcelain and Carbon**  
 Co (Ltd), J W Taylor General  
 Manager, s s Isabella, bet Elgin  
 and Metcalfe

**Ottawa Powder Co (Ltd), S P**  
 Franchot President, W A Wil-  
 liams Secretary-Treasurer, J F  
 Higginson General Manager,  
 Room 20, Central Chambers, 46  
 Elgin. (See adv right top lines)  
 " Repair Works, Herbert Byshe  
 prop, machinist, bicycle repairs,  
 etc, 22 Bank

**Ottawa River Navigation Co,**  
 Capt A Bowie Agent, Queen's  
 Wharf w s Sussex, opp Bolton

**Ottawa River Works Office,**  
 George P Brophy Superintending  
 Engineer, Post office Building  
 " Rowing Club, Wm Lambert care-  
 taker, w s Canal, foot of Locks  
 " Saw Works Co, John Bingham  
 mngr, P M Feeny supt, saw  
 mnfrs, 206 Middle  
 " Semi-Weekly Journal (semi-week-  
 ly), Journal Printing Co (Ltd),  
 publishers, 34 Elgin

**Ottawa Transfer Co (Ltd) The**  
 F X St Jacques President, John  
 W Smith, Secretary-Treasurer,  
 George N Gallup Manager, 78  
 Albert, Telephone 726

" Transportation Co (Ltd) The, D  
 Murphy pres, James Wood vice  
 pres, J W McRae, sec-treas, 32  
 Wellington  
 " Ward Primary School, Miss Lil-  
 lian Ostrom prin, Bolton, cor  
 Cumberland  
 " Water Works, pump house, Wel-  
 lington, cor Queen  
 " Wire Works, Robert Orr prop, 346  
 Wellington  
 " Woollen Mills, Geo Dalglish prop,  
 Em cor First av

**Ottawa and Gatineau Railway**  
 Co, P W Resseman General Su-  
 perintendent, W Dale Harris  
 Managing Director and Chief  
 Engineer, Rooms 29 to 32 Cen-  
 tral Chambers, 46 Elgin  
 " and Gloucester Macadamized Road  
 Co, 161 Sparks  
 " and Hull Ferry, ft of St Patrick  
 Otterson John, brakeman CA Ry, 1 463  
 Elgin  
 " Maggie, wtrs Grand Union  
 " May, wtrs Grand Union  
 Otto George, carp, 1 95 Third av  
 Ouellet see also Willett  
 " Alexandre, lab, h 41 Nelson  
 " Alfred, line foreman O E Ry, h 515  
 Rochester  
 " Arthur, tinsmith, 1 377 St Patrick  
 " Arthur, mach hand Oliver & Son,  
 res Hintonburg

**W  
A  
L  
L  
P  
A  
P  
E  
R**  
 at 236-238 SPARKS STREET

**W. A. CURRIE**

I am the man you are after for  
**Painting and Decorating.**  
 183 BANK ST. - Telephone 1203

# The SUN Life

Is a  
Canadian  
Company.

Office, Russell House Block  
24 SPARKS ST.

380

QUE

OTTAWA CITY DIRECTORY.

PAL

110 MAIN STREET, HULL.

MEN'S AND LADIES' FURS A SPECIALTY.

F. X. MARTIN \*

## Ouellet

- " Arthur, barber D Mathe, h 114 St Andrew
- " Bruno, lab, h 95½ Broad
- " Charles, cook, h 377 St Patrick
- " Cyrias, brklyr, h 579 St Patrick
- " Edouard, barber F X Piche, 1 228 Water
- " Emery, btchr F X Ouellet, h 296 Cathcart
- " Etienne, mill hd McKay Milling Co, res Hull
- " Felix, btchr 22-24 By Ward Mkt (old), h 347 St Andrew
- " Felix, steamfitter McKinley & Northwood, 1 347 St Andrew
- " Francis, lab, h 286 Bridge
- " F X, tinsmith McKinley & Northwood, h 317 St Andrew
- " F X, tobacco 481 Sussex, h same
- " Jacques, millwright O E Ry Co's power house, h 23 Sherwood
- " Jean, ptr P Stewart, 1 86 St Andrew
- " Jean Bte, tmstr J R Booth, h 223 Rochester
- " Jean Bte, lab, h 158 Murray
- " Joseph, lab, h 142 George
- " Joseph, lab, h 54 St Andrew
- " Joseph, lab, h 374 St Patrick
- " Joseph, mach hand Oliver & Son, res Hintonburg
- " Miss Josephine, drsmkr, 1 317 St Andrew
- " Miss Josephine, drsmkr John Phelan, 1 579 St Patrick
- " Louis, lab, 1 142 George
- " Louise (wid Gabreh), 1 86 St Andrew
- " Solomon, shoemkr 272 Dalhousie, h 372 St Patrick
- " Thomas, btchr F X Ouellet, 1 347 St Andrew
- Quimet Isidore, ptr J B Duford, res Hull
- Quimet Hon JA, Minister of Public Works, h 232 Metcalfe**
- " Jean Bte, shoemkr J Millette, 1 267 Church
- " Joseph, lab, h 384 Murray
- " Josephine (wid Henri), h 272 Church
- " Leon, ptr, h 267 Church
- " Romeo, appr J F Belanger, res Tetreauville, PQ
- " Treffe, clk of French Journals H of C, res Gatineau Point
- Outtman Uriah, eng, h 340 St Patrick
- Owen Alfred W, asst acct Dept Marine and Fisheries, res Britannia
- " Lemuel C, jr, asst acct Bank of Ottawa, 1 141 Gloucester
- Oxley Laura, dom 200 Lisgar
- " Matthew, driver The Ottawa Transfer Co, 1 18 Gloucester
- " Rose (wid Matthew), upholsterer 18 Gloucester, h same
- " Wm, 1 18 Gloucester

## P

- Pack Miss Maggie, tchr, 1 121 Rideau
- Packwell Peter, carp, h 496 St Patrick
- Padden Catherine, dom 326 Lyon
- Page Albert, lab, h 87 Broad
- " Miss Annie, mus tchr 213 Cambridge, h same
- " Arthur, shipper J A Seybold & Co, 1 213 Cambridge
- " Edouard, steam fitter Pub Works Dept, 1 136 Cathcart
- " Felix, clk T J How, h 7 Maple
- " Frederick, motorman O E Ry Co, h 710 Cooper
- " George, lab, h 213 Cambridge
- " Harvey, packer J A Seybold & Co, 1 213 Cambridge
- " Henry, lab, h 68 Division
- " Josephine (wid Simon), 1 7 Maple
- " Sophie (wid Romain), h 136 Cathcart
- Pageau Albert, plmbr D Emond, 1 251 Dalhousie
- " Alfred E (Lahaise & Pageau), h 130 Clarence
- " Frank, bartndr 51 York
- " J Bte E, clk J M Garland, 1 130 Clarence
- " Narcisse, ptr, h 202 Dalhousie
- " Oscar, bartndr A F Hillinan, 1 202 Dalhousie
- Paille George, tr P O'Reilly, res Hull
- Pain, see also Payne
- " Herbert, bkbnr Ptg Bureau, b 514 King
- " Wm J, storeman H N Bate & Sons, h 514 King
- Painter, see also Paynter
- " James E, ptr Geo Howe, b 126 O'Connor
- Palace Hotel, A D Drouin Proprietor, 169 Broad, opposite Union Depot, Phone 205.**
- Palen, see also Phelan
- " Alice (wid Wm), 1 96 James
- " Calvin, clk C Ross & Co, b 93 James
- " Edward, carp Pub Wks Dept, h 93 James
- " Joseph, baker Mrs A E Slinn, h 20 Britannia
- " Robert, eng E L Perkins, h 521 Ann
- " Wesley, elevatorman Pub Works Dept, h 279 Bell
- " Wm, carp, h 199 Florence
- Pallister Albert, ptr, b 47 Clarence
- " Wm R, clk T Lindsay & Co, b 223 Wellington
- Palmer Amory Z, h 160 Cooper
- " C Ross, bkpr E B Browne, b 305 Besserer
- " Miss Emily E, stenogr Sir McKenzie Bowell, b 201 Bank
- " Frederick, student, b 78 O'Connor
- " John, carp, h 238 Slater
- " Mrs Kate, drsmkr 238 Slater, h same
- " Leonard T, b 380 Gilmour
- " Miss Maggie, 1 393 Maria

**BRYSON, GRAHAM & CO.** Grockery & Glassware.

**Palmer**  
 " Miss Martha A, bkpr George Forde,  
 1189 Rideau  
 " Miss Mary, mantle mkr C Ross &  
 Co, 1 238 Slater  
 " Robert, carp J & C Low, res  
 Archville  
 " Thomas A, bartndr 90 Lyon  
**Palmerville** Morley, student, 1 68 Waller  
**Pamplin** Mrs Annie, gro 154 Stewart, h  
 same  
 " Wm J, tinsmith, 1154 Stewart  
**Panet** Miss Blanche, 1108 Daly av  
 " Charles L, clk cor br Dept Militia  
 and Defence, 1189 Theodore  
**Panet Colonel Hon C Eugene,**  
 Deputy Minister of Militia and  
 Defence, h 189 Theodore  
 " Euphemie (wid Charles), h 108 Daly  
 av  
 " Louis C, asst clk private bills and  
 standing orders H of C, 1108 Daly  
 av  
 " Maurice, clk record br Dept Pub  
 Works, 1 108 Daly av  
**Pangborn** H A, eng C A Ry, res Coteau,  
 PQ  
**Pankon** Amalie (wid Charles), 1 148  
 Stanley av  
**Papineau** Miss Emma, 1 262 Theodore  
**Faquet**, see also Paquette  
 " Miss Adeline, 1 159 Water  
 " Adolphe, clk, h 43 William  
 " Adolphe, pntr Wm Howe, 1 44  
 Friel  
 " Albert, harnessmkr S & H Bor-  
 bridge, 1 226 St Patrick  
 " Alfred, wks S & H Borbridge, h  
 635 Cumberland  
 " Alphonse, lab, h 275 King  
 " Antoine, cabt mkr Oliver & Son, h  
 45 Division  
 " Antoinette (wid Elie), 1 275 King  
 " Arthur, pllr, 1 77 Redpath  
 " Caroline (wid Charles), 154 Division  
 " Charles, lab, h 91 Dalhousie  
 " Dolphis, granite wkr, h 278 Water  
 " Elzear, harness mkr John Mc-  
 Ewan, 1 635 Cumberland  
 " Miss Emilia, mlnr Miss A McDon-  
 ald, 1 44 Bolton  
 " Felix, plstr, h 44 Friel  
 " Francois X, clk arch br Dept Pub  
 Works, h 243 Wilbrod  
 " Gedeon, lab, h 71 Redpath  
 " Hector, mach hd Oliver & Son, b 12  
 Friel  
 " Henry P, lab, 1 71 Redpath  
 " Honore, lab, 1 77 Redpath  
 " Honore, shoemkr 61 Murray, h  
 same  
 " Isaac, tmstr Can Granite Co  
 " Jean Bte, carp, h 412 Clarence  
 " Joseph, btchr O Leclair, h 168 Cath-  
 cart  
 " Joseph, clk, h 287 St Andrew  
 " Joseph, fireman CPR, res Hinton-  
 burg  
 " Joseph T, 1 44 Bolton  
 " Lina, dom, 55 1/2 Clarence  
 " Louis, coachman, h 420 Clarence

**Paquet**  
 " Louis, lab, 1 278 Water  
 " Malvina, dom, 50 College av  
 " Marie (wid Jean Bte), h 33 Papi-  
 neau  
 " Miss Minnie, dresmkr Miss E Nolan  
 1 77 Redpath  
 " Narcisse, btchr, h 253 Water  
 " Olivier, clk Labaise & Pageau, h  
 287 St Andrew  
 " Omer, tlr F X Juneau, 1 63 Murray  
 " Pierre, granite wkr, h 33 St Andrew  
 " Rose, dom 51 Clarence  
 " Theodule messr The Senate, h 44  
 Bolton  
 " Theophile, wood, 95 Nelson, h same  
 " Ubald, electrician, 1 61 Murray  
 " Wm, lab, h 161 McTaggart  
 " Wm, lab, h 577 St Patrick  
**Paquette** see also Paquet  
 " Alphonse, roofer J Herbert & Son,  
 b 577 St Patrick  
 " Alphonse, shoes, 131 Queen w, h  
 same  
 " Cyprien H, barber Felix Latour, b  
 248 Water  
 " David, pntr, 1 376 Murray  
 " Fabien, carp, h 376 Murray  
 " Miss Fabrika, ttrs G M Holbrook,  
 1 376 Murray  
 " Georges, blksmith L Duhamel, h  
 177 St Patrick  
 " Miss Mary, 1 53 1/2 Ottawa  
 " Onesime, shoemkr, 343 Rideau, h  
 same  
 " Thomas, gro, 326 St Andrew, h  
 same  
**Paquin** Cyrille, tlr, h 69 Water  
**Paradis** Calixte, cabowner, 46 Water  
 h same  
 " Mrs Delima, gro, 263 Sussex  
 " Edouard, mngr Mrs D Paradis, h  
 261 Sussex  
 " Eugene, clk cor br Sec State Dept,  
 h 374 Cumberland  
 " Joseph, mill hd, h 56 Lorne av  
**Paraton** see Perrotton  
**Pare** see also Paris and Parris  
 " Israel, driver Ottawa Ice Co, h 72  
 Ottawa  
**Parent** Alexandre, mill hd, 1 140 Middle  
 " Alfred, clk, b 506 1/2 Sussex  
 " Alfred R, clk sec br Dept Public  
 Works, h 240 Church  
 " Euclide E, clk A Beaudet, h 63 1/2  
 Dulke  
 " Frederick, clk, excise warehouse,  
 b 506 1/2 Sussex  
 " Maxime, lab, h 260 St Andrew  
 " Michael, lab, h 236 Preston  
 " Michael jr, mill hd, 1286 Preston  
 " Moise, mill hd, h 140 Middle  
 " Victor A, clk P O, b 336 Cumber-  
 land  
**Paris** see also Pare and Parris  
 " Clara, ttrs P O'Reilly, res Huil  
 " Zepherin, fireman Government elec-  
 tric light station, h 275 St Patrick  
**Pariseau** Philippe, wood carver, Camp-  
 bell & Co, h 385 St Patrick

**HOME LIFE ASSOCIATION**  
 HON. R. HARCOURT, President.  
 A. J. PATTON, Manager.  
 AUTHORIZED GUARANTEE, \$700,000.  
**W. F. WADDELL,**  
 152 BANK ST.  
 Agent for the Home Life System

**C. B. TAGGART & SON, Agents.** Largest and Most Complete List  
 of Properties for Sale, Exchange  
 or to Let, in the City. TEL. 703. Cor. Bank & Wellington Sts.

**DAVID MANCHESTER**  
**HATS, CAPS**  
**and FURS.**  
**440-444 Wellington St.**  
**and 443-447 Sparks St.**

# BUSH, BONBRIGHT & CO.

We carry a Large Stock of finest world-renowned  
**ORGANS and PIANOS**  
 158 SPARKS STREET.

382 PAR OTTAWA CITY DIRECTORY. PAT

- Parish G Herbert, clk stamp br P O Dept, h 617 Somerset  
 " James, cleaner, C A Ry, res Ottawa East  
 " Wm, asst fitter, C A Ry, res Ottawa East  
 Parisian Steam Laundry, Leament & Johnson, agts, 69 Sparks  
 Parisien Miss Albina, dressmkr Mrs P Gagnon, res Cyrville  
 " Philippe, lab, b 43 Water  
 Park Edward, trainman, h 66 Cedar  
 Parke John C, h 214 Clarence  
 Parker Alexander, plstr, 81 Third av, h same  
 " Charles A, com mer and mntrs' agt, 348 Stewart, h same  
**Parker Charles W. Photographer**  
 140 Sparks h 77 Vittoria  
 " George, driver Dom Ex Co, 1 81 Third av  
 " James, dyer Robert Parker, h 379 Waverley  
 " James E, city passenger agt CPR, 42 Sparks, h 493 Somerset  
 " John A, plstr, 1 81 Third av  
 " Margaret (wid Joseph), h 226 Queen  
**Parker Robert. Proprietor**  
 Ottawa Dye Works, 260 Sparks, h 395 Bank  
 " Thomas, pntr W Howe, h 516 King  
 " Wm, dyer Robert Parker, h 81 James  
 " Wm, lab, 1 60 Baird  
 Parkinson George, carp, h 312 Division  
 " James, constable Dom Police, h 86 College av  
 " Wm, lab, h 234 LeBreton  
 Parks Alexander, lab Martin & Warrnock, res Hintonburg  
**Parks Henry, Florist 38 Sparks,**  
 Greenhouses, s s Gilmour, west of Macdonald, h same  
 " Wm, blksmith J M McAdam, h 188 Slater  
 Parlow Charles E, clk Quebec Bank, 1 13 Nepean  
 " Miss Dealtry, sugar tester, Dept Customs, 1 13 Nepean  
 " Edwin D, head master Boys' Model School, h 13 Nepean  
 Parmelee Charles D, bkpr J Kavanagh, h 131 Frank  
**Parmelee Wm J. Deputy Minis-**  
 ter of Trade and Commerce, h 153 Frank  
 " Jas E, artist Dom Eng Co, 1 153 Frank  
 Parnell John H, dentist, 9 Mosgrove, h same  
 Parr Arthur J, clk J A Parr, 1 47 Preston  
 " Duncan B, clk J A Parr, 1 47 Preston  
 " Edward, insp, b 90 Lyon  
 " Gerald A, clk Abbott & Wootton, 1 47 Preston
- Parr**  
 " James A, planing mill, 47 Bridge, h 47 Preston  
 " Jean Bte, mach hd, J A Parr, res Hull  
 " Wilbur B, clk J A Parr, 1 47 Preston  
 Parrington Frederick H, pntr P Stewart h 28 Slater  
 " James, bkbnr Ptg Bureau, h 483 Ann  
 Parris see also Pare and Paris  
 " John R, teller Rideau branch Bank of Ottawa, 1 84 Vittoria  
 " Wm, brewer Union Brewery, h 84 Vittoria  
 Parry James A, appr J G Parry, 1 300 Sparks  
 " John G, harnessmkr W J Parry, 1 320 Sparks  
 Parry Sound Colonization Ry Co (in construction), C J Booth, Pres; A W Fleck, Secy, 82½ Bridge  
 " Wm J, harness, 320 Sparks, h same  
 Parson Andrew, pntr, 1 170 Creighton  
 " Charles E (Parson & Smith), h 208 Stewart  
 " Edward A, electrician, 206 Stewart, 1 same  
 " George W, trav Parson & Smith, h 357 Friel  
 " & Smith (Charles E Parson, Rollin O Smith), whol crockery, 511 Sussex  
 Parsons Andrew, lab, 1 33 Norman  
 " Mrs Mary J, h 33 Norman  
 Partelance see Portelance  
 Parton Frederick, driver Walter Nixon, b 83 O'Connor  
 Pasch August, lab, h 633 Cumberland  
 " John, carp, 1 321 MacKay  
 Pasquale Pantuso, lab, 1 42 Britannia  
 Pasquet Marguerite, tchr Coligny Ladies' College, 1 same  
 Patenuade F X, carp C A Ry, res Ottawa East  
 " J Oscar, clk Dept Public Ptg, 1 38 Mackenzie av  
 " Napoleon, asst fitter C A Ry, res Ottawa East  
 Paterson see also Patterson  
 " Duncan, mngr, h 68 Cedar  
 " George, mach Alex Fleck jr, b 248 Queen  
 " George W, clk land patent br Dept Interior, res Ottawa East  
 " R Walter, clk Bank of Ottawa, 1 171 Slater  
 " Miss Sophia, 1 402 Albert  
 " Wilhelmina (wid Robert), h 171 Slater  
 Paton see Patton  
 Patre Miss Angelina, mrs Allen, Burroughs & Co, res Hull  
 Patrice Harvey, appr S & H Borbridge, 1 19 Portland  
 " Napoleon, lab, h 19 Portland  
 " Treffe, lab, 1 19 Portland  
 Patrick Miss Emma, 1 29 Victoria av  
 " Miss Margaret, tchr 1 29 Victoria av  
 " Mary (wid George), clk, h 29 Victoria av

**BRYSON, GRAHAM & CO. | MEN'S SUITS. BOYS' SUITS**

**Ottawa Powder Co. Ltd. | Blasting Supplies**  
 Central Office, 20 Central Chambers, 46 ELGIN ST., OTTAWA.

PAT OTTAWA CITY DIRECTORY. PEA 383

**Patrick**

- " Rachael (wid Thaddeus), h 153 Lyon
- " Wm P, message boy C A Ry, 1 29 Victoria av
- Patry Alfred, agent, h 140 Murray
- " Miss Aurelia, thrs G M Holbrook, 1 83 Church
- " Dolphis, lab, 1 52 Britannia
- " Jean Bte, hostler J R Booth, h 110 LeBreton
- " Joseph, civ ser, h 83 Church
- " Joseph A, books and staty, 63½ Rideau, 1 83 Church
- " Miss Marie L, thrs G M Holbrook, 1 83 Church
- " Napoleon, mill hd, 1 110 LeBreton
- " Miss Virginia, thrs P Desilets, 1 83 Church
- Pattee Gordon B (Perley & Pattee), h 131 Somerset
- Fatterson see also Paterson
- " Catherine (wid Wm), 1 68 Cedar
- " Charles C, clk Sec State Dept, 1 102 Lisgar
- " Charles T D, confy 259 Bank, h same
- " Edward, clk, 1 314 Cumberland
- " Elizabeth (wid Andrew), 1 314 Cumberland
- " Elizabeth (wid Joseph), h 34 Elizabeth
- " Ellen (wid James), 1 59 Stewart
- " Miss Emma, sisidy C Ogilvy, 1 248 Rideau
- " Hannah (wid George), 1 201 Lisgar
- " James, contr 55 Florence, h same
- " James, lab, 1 34 Elizabeth
- " Hon James C, h 102 Lisgar
- " James W (Patterson & Lindsay), h 687 Bank
- " Jennie, waitress The Windsor
- " Margaret (wid Isaac), h 248 Rideau
- " Mrs Mary, drsmkr, 1 69 Albert
- " Robert, clk The Brunswick
- " Robert, driver J Templeman, 1 114 Slater

**Patterson Thomas, Appraiser**  
 Customs Examining Warehouse, h 114 Somerset

- " Thomas B, coal, h 336 Elgin
- " Walter, 1 102 Lisgar
- " Walter, lab, 1 34 Elizabeth
- " Wm G, clk C A Ry, b 355 Somerset
- " Wm H, gdnr, h 69 Metcalfe
- " Wm J, packer postal stores br P O Dept, h 47 Cambridge
- " Wm J, plstr, 1 55 Florence

**Patterson & Lindsay (James W)**  
 Patterson, Gavin Lindsay, Printers and Publishers, Free Lance, 70 Bank

Patton Ann (wid Thomas), h 42 Percy

**Patton John, Agent Troy Steam**  
 Laundry and British American Dyeing Co 123 Bank, h same

- " Miss Katie, drsmkr, 1 42 Percy
- " Robert, shoemkr, 1 278 Friel

**Patton**

- " Wm, clk J A Parr, res Hintonburg
- " Rev Wm, OMI, L Th, prof University of Ottawa
- Paul John C, lab, h 78 Spruce
- Paulin Joseph, lab, 1 223 Bridge
- " Romain, tinner Douglas Bros, 1 223 Bridge
- Fauze Pierre, wks W C Gibson & Son, res Gatineau Point
- Fayette Adeline (wid Joseph), 1 329 St Patrick
- " Caroline (wid Charles), 1 54 Division
- " Miss Lea, thrs G M Holbrook, 1 329 St Patrick
- " Oscar, btchr, 1 329 St Patrick
- Payment L E, prof University of Ottawa

**Payment Thomas, Druggist 298-**  
 300 Dalhousie cor Clarence, h same, Phone 640

- Payne see also Pain
- " Abraham, 1 654 Bank
- " Abraham, hotel, 216 Wellington
- " Alonzo N, clk P O Dept, h 71 James
- " Miss Annie, 1 216 Wellington
- " Carrie, drsmkr C Ross & Co, 1 97 Victoria
- " Edward, clk Custom House, h 68 Besserer
- " James, wks C A Ry, 1 344 Ann
- " J Lambert, private sec President Privy Council, h 47 James
- " Lydia (wid George), h 385 Rochester
- " Mary (wid Henry), 1 113 Maria
- " Thomas, bartndr, 34 Wellington
- Paynter see also Painter
- " Henry T, foreman bkbnr Thoburn & Co, 1 25 Alice
- " John J (Paynter & Abbott), 1 281 Besserer
- " Mary A (wid Thomas), h 281 Besserer
- " Samuel, cabtmkr W A D Smith, 1 281 Besserer
- " Wm H, carp, h 231 Besserer

**Paynter & Abbott (John J)**  
 Paynter, Charles A Abbott, Printers, 48 Rideau

- Feach Joseph, lab, 1 503 Rochester
- Feachy Charles Jules, prtr Ptg Bureau, h 640 Cumberland
- " John W, 1 640 Cumberland
- Feacock George, clk R Gamble & Co, 1 500 Lisgar
- " George, hats caps and furs 29 Sparks, h 407 Wilbrod
- " Gertrude, drsmkr C Ross & Co, 1 352 Gloucester
- " Harriett (wid John), h 500 Lisgar
- " Henry, lab, 1 29 Nicholas
- " James, horse trainer, 1 500 Lisgar
- " Miss Jean, h 90 Waller
- " Walter, stableman, 1 500 Lisgar

**PERLSON MANUFACTURING CO., Ottawa, Ont.**  
 WEAR Hercules Brand—Shirts, Overalls, Wrappers and Blouses—WHITEWEAR.

**W. A. CURRIE**

**Practical Painter, Decorator and Paper Hanger.**

183 BANK ST. Telephone 1203

# The SUN Life | Low Rates, Large Profits and the Most Liberal Policy in the World.

384

PEA

OTTAWA CITY DIRECTORY.

PEN

**F. X. MARTIN** \* MEN'S CLOTHING MADE TO ORDER  
 110 MAIN STREET, HULL.

Pearce see also Pierce  
 " Ernest J, pressman Ptg Bureau, h 263 Bank

**Pearce John, Proprietor Queen**

Restaurant 15 Elgin, h same  
 " John K, ptrr Ptg Bureau, h 387 Nepean  
 " Miss Louisa, drsmkr The Misses Ryan, 1 195 Augusta  
 " Miss May, 1 15 Elgin  
 " Wm H, packer postal stores br P O Dept, h n s Fourth av 2 w O'Connor

**Pearson Alfred T, Dentist 284**

Wellington, h 374 Lisgar  
 Peard Benjamin, foreman The Ottawa Electric Co, h 292 Bank

Pearen see also Perrin

" Frederick, tchr Central School West, h 301 Waverley

Pearpoint Samuel, steamftr McKinley & Northwood, res Ottawa East

Pearson Charles J, storekpr Dept N W Mounted Police, h 116 Slater

" Wm, cond CPR, h 69 Queen w

Pease Miss Clara, 1 361 Dalhousie

" Wm, gunsmith 561 Dalhousie, h 114 George

Peche Len, dom, 295 Queen

Peck Miss Annie, 1 465 Rideau

" James W, foreman Jacob Erratt, h 465 Rideau

" John W, electrician, b 595 Sussex

" Lindsay A, messr Dept Marine and Fisheries, 1 424 Maria

**Peden Adam G, Auditor Canada**

Atlantic Railway, h 176 Mac-laren

" Flora (wid Robert), h 68 Slater

" Graham R, clk Bank of Ottawa, 1 176 Mac-laren

" Robert, clk Ry M S, b 20 Albert

Peffird F X, bkpr, h 49 Church

Pegg Alfred, messr sury br Dept Interior, h 54 Emily

" Ann (wid Alfred), h 109 Maria

" Henry, messr Dept Interior, 1 109 Maria

" Robert, litho Mortimer & Co, 1 109 Maria

Pelissier Edouard lumber 232 Church, h same

Pell Alfred, woodwkr R Thackray, h 156 James

" Miss Ethel, drsmkr, 1 156 James

" Miss Mary E, drsmkr, 1 156 James

" Samuel I, pntr, 1 156 James

" Thomas H, gdnr, 1 156 James

" Wm A, carp Frazer & Hamilton, 1 156 James

Pelland Adelard, lab Dawes & Co, h 134 Church

" Adolphe, mill hd, h 34 Cumberland

" Marie (wid Pierre), 1 134 Church

Pelletier Achille, miller McKay Milling Co, res Hull

**Pelletier**

" Alexandre, lab, h 523 Rochester

" Alexandre, lab, h 534 Rochester

" Alfred, driver J G Warnock, h 31 St Joseph

" Alphonse, thr P A E Egleson, 1 41 Duke

" Alphonse E, b 506½ Sussex

" Angele E (wid Edouard), b 506½ Sussex

" Arthur, btchr, b 368 Clarence

" Arthur, sawyer, h 1 r 124 Middle

" Charles C, clk sec br Dept Interior, h 97 Daly av

" Edgar J, clk arch br Dept Public Works, 1 23 Church

" Eugene, translator Exp Farm, h 80 Cambridge

" Gaspard, mill hd McKay Milling Co, res Hull

" Joseph, bankpr Joseph Pelletier, jr, 1 195 St Patrick

" Joseph, lab, h 25 Archibald

" Joseph, lab, h 513 Rochester

" Joseph, jr, prop Joliette Hotel, 195 St Patrick

" Joseph H, civ ser, h 23 Church

" Leonance, pntr, 1 181 Theodore

" Philippe, chief clk cor br Sec State Dept, h 181 Theodore

" Thomas, tmstr J R Booth, res Mechanicville

Pellier Mira, dom 738 Albert

Peltier Leda, dom 145 Wilbrod

Pelton Andrew, bkfnshr Ptg Bureau, 1r 143 O'Connor

" George, waiter Russell House

" James A, ptrr Ptg Bureau, h 78 Slater

" James E, clk Ry M S, h 101 Florence

" Miss Lizzie, dressmaker Thompson & Turner, 151 Gloucester

" Mary (wid Andrew), h 51 Gloucester

" Miss Minnie, 1 51 Gloucester

Pender Catherine (wid Patrick), 1 116 Augusta

" Miss Ettie, dressmaker John Murphy & Co, 1 108 Augusta

" James E, bkbnr Ptg Bureau, 1 112 Augusta

" John, messr Aud-Gen'l's Office, h 108 Augusta

" Miss Mary, clk Miss A De la Martellier, 1 112 Augusta

" Miss Minnie, drsmkr, 1 108 Augusta

Penfold Alfred, blksmith C A Ry, h 654 Concession

Pennington Wm, binder Dept Ag'l, h 91 James

Pennock George E, bkpr Wm Howe, h 473 Cooper

" James T, ins agt, h 222 Daly av

" Wm (Pennock & Masson), h 154 Waller

" Wm H, clk P O, h 175 Stewart

**BRYSON, GRAHAM & CO. | SILKS AND DRESS GOODS**

# BUSH, BONBRIGHT & CO.

The HEINTZMAN & CO. PIANOS have no equal in Tone, Touch and Durability, which makes them the most popular instrument of the period.

PEN

OTTAWA CITY DIRECTORY.

PER

385

**Pennock & Masson (Wm Pennock, Charles J Masson), Fire and Life Insurance Agents and Exchange Brokers, 38-40 Elgin**  
 Penny see Pinhey  
**Peoples' Building and Loan Association, James Fish District Manager, 51 Sparks**  
**Peoples' Life Insurance Co., James Gillies President, Richard W Baxter, W H Hunter Vice-Presidents, James Wallace Superintendent 98-100 Wellington**  
**Peoples' Wood Company, Wm H Easton Proprietor, 620 Sussex**  
 Pepin Albert, lab, b 291 Bridge  
 " Augustin, wood turner, h 285 Bridge  
 " Jean, pntr George Howe, 199 Sparks  
 " Israel, carter, h 561½-563 St Patrick  
 " Jean Bte, 1 563 St Patrick  
 " Joseph, driver S J Major, res Hull  
 Pepper Miss Ann E, ttrs D Hunter, 1 84 Waller  
 " Charles G, prtr Ptg Bureau, h 29 Lochiel  
 " Miss Charlotte J, ttrs D Hunter, 1 84 Waller  
 " Edward J, engraver: S Rogers & Son, h 84 Waller  
 " Miss Nellie, ttrs McCracken Bros, b 196 Isabella  
 " Sarah (wid Robert), h 84 Waller  
 Perchard Frederick, civ ser, h 57 Vittoria  
 " Frederick, jr, civ ser, 1 57 Vittoria  
 Percie Edward, lab, h 313 Concession  
 Percival Miss Agnes G, 1 152 Gloucester  
 " Ann G (wid Samuel), h 152 Gloucester  
 " Miss Emma C, 1 152 Gloucester  
 " Herbert A, barrister, rm 15½ Ontario Chambers, 48 Sparks, 1 152 Gloucester  
 " Wm, trav, h 80 Gloucester  
 Percy John, cooper, h 80 Nelson  
 " st Public School, Cassius Campbell prin, e s Percy, bet MacLaren and Gilmour  
 " Capt Walter, mariner, h 65 Goulburn av  
 Pereira Godfrey P, clk sec br Dept Interior, b 117 Metcalfe  
 " Lyndwode C, asst secy Dept Interior, h 109 James  
 Periard Alexandre, shoemkr J Millette, h 28½ Notre Dame  
 " Pierre, tmstr Martin & Warnock, h 838 Wellington  
**Perkins Albert E, mngr Perkins Foundry and Machine Shop, res Billings Bridge**  
 " Alfred E, mach Victoria Foundry, h 317 Sparks  
 " Alwynne, studt, 1 212 Concession  
 " Charles L, mach Robert Graham, 1 33 Sherwood

**Perkins Edward L. Founder and Machinist, 305-307 and 314 Sparks, h 305 same**  
 " Everard C, mach E L Perkins, h 13 Lorne av  
 " George W, mach 85 Duke, h 212 Concession  
 " Guy W, shoes 324 Wellington, h same  
 " Henry, lab Wm Mason & Sons  
 " Horan, lab Wm Mason & Sons  
 " Lyman G, 1 305 Sparks  
 " Miss Matilda, h 41 Chapel  
 " Nelson H, mach, h 102 Vittoria  
 " Orville, lumber, 1 212 Concession  
 " Samuel C, grease traps, h 91 Augusta  
 " Wm C (Perkins & Fraser), h 60 Rochester  
**Perkins & Fraser (Wm C Perkins, Angus W Fraser), Barristers, Solicitors, Etc, 106 Sparks**  
 Perley George E, civ eng Dept Pub Works, h 280 O'Connor  
**Perley George H (Perley & Pattee), President Journal Printing Co (Ltd), h 233 Metcalfe**  
 " Mrs Georgiana M (wid Wm G), h 415 Wellington  
 " Henry F, civil engineer, rm 31, Ontario Chambers, h 147 MacLaren  
**Perley & Pattee (Gordon B Pattee George H Perley, C Berkeley Powell), Lumber Dealers, 105 Head, Telephone 422**  
**Perlson J Gilbert, Manager Perlson Manufacturing Co, 229 Friel, b 104 Queen**  
**Perlson Manufacturing Co, J Gilbert Perlson Manager, Manufacturers of Shirts, Overalls, Pants, Wrappers and Blouses, 220 Friel. (See adv right side lines)**  
 Perras Edward C (Graham & Perras), h 166 Rideau  
 " Elzear, lather, 1 19 St Joseph  
 " Fizalam, bkpr H H Pigeon, b 234 Water  
 " Joseph, tr 254 St Patrick, h same  
 " Leon, shoemkr J W McElligott, h 19 St Joseph  
 " Olive (wid Hilaire), bdg hse, 62 Church  
 Perrault see also Perron  
 " Anna, slsldy, 1 74 Church  
 " Annie, dom 201 Lisgar  
 " Catherine, cook, 12 George  
 " Emilie (wid Benoni), h 173 Clarence  
 " George, driver, h 73 Bell  
 " H, bkbnr Ptg Bureau, 1 261 Water  
 " John, lab, h 235 Kent  
 " Napoleon, ruler, h 261 Water  
 " Stephen, wine clk, b 12 George  
 " Thomas, stonecutter, b 12 George  
 " Zephir, studt, 1 261 Water

# HOMELIFE

Policies are WORLD WIDE as to Residence and Travel.  
 Office, 152 BANK STREET.  
 W. A. WADDLE, Manager Eastern Ontario.  
 (Assessment 2/3rd)

# C. B. TAGGART & SON

Real Estate Agents, Auctioneers, etc.  
 Tel. 703 Cor. Bank & Wellington Sts

# BUSH, BONBRIGHT & CO.

HEINTZMAN & CO. PIANOS have always been awarded first premiums where ever exhibited. For Sale at 158 SPARKS STREET

386

PER

OTTAWA CITY DIRECTORY.

PHI.

**DAVID MANCHESTER** FINE TAILORING 440-444 WELLINGTON ST. and 443-447 SPARKS ST. : A SPECIALTY :

Perreault, Miss Adeline, drsmkr 280 Bay, 1 same  
 " Alfred, carp, h 280 Bay  
 " Edward E, asst city engineer, City Hall, h 64 Theodore  
 " Miss Elisabeth, clk, 1 280 Bay  
 " Miss Eugenie, 1 280 Bay  
 " Jean J, prtr, b 209 Sparks  
 " Joseph, driver, 1 280 Bay  
 " Josephine, opr G N W Tel Co, 1 280 Bay  
 " Louisa E, clk Bryson, Graham & Co, 1 280 Bay  
 Perrier see also Poirier and Porrier  
 " Albert, wireman the O E Co, h 13 McGee  
 " Camille, driver L Renaud, 1 250 King  
 " Etienne, lab, h 250 King  
 " Mrs Isabella, b 42 York  
 " Miss Jeanie, drsmkr Mrs D Vezeau, 1 60 Lloyd  
 " Julie (wid Godfroi), 1 172 Church  
 " Napoleon, lab, 1 250 King  
 Perrin see also Pearen  
 " Arthur, mason, h 273 St Andrew  
 " Arthur, jr, lab, 1 273 St Andrew  
**Perrin Emery, Assistant French**  
 Translator 1 and t br H of C, h 25 Henderson av  
 Perron see also Perreault  
 " Cleophas, hotel, 65 Clarence, h same  
 " Wilfred, lab, h 146 Clarence  
 Perrott Frederick G, civ ser, h 84 College av  
 Perry James, caretkr Knox Church, h 12 Lochiel  
 " James, contr 108 Nelson, h same  
 " John, lab, h 35 Cobourg  
 " Miss Victoria, drsmkr Mrs M Pettitlerc, res Hintonburg  
 Perth Joseph, bdg hse 41 Murray  
 " Joseph jr, lab, b 41 Murray  
 " Miss Matilda, 1 41 Murray  
 Peter Charles, lab Robert Graham, h 406½ Nepean  
 " John, h 404½ Nepean  
 " John F, eng, h 404½ Nepean  
 Peterkin David, carp, h 103 Arthur  
 " James, flour and feed 306 Concession, h 702 Somerset  
 " Miss Sarah, drsmkr, b 79 College av  
 Peters Francis, fruits 111 Clarence, h same  
 " George, lab, C A Ry, res Eganville  
 " John, shoemkr 352 Gloucester, h same  
 " John E, pntr Geo Howe, 1 148 Nepean  
 " Louis, clk A Harvey, 1 404½ Nepean  
 Peterson Frank, carp Capital Planing Mill Co, res Rochesterville  
 " James, trav Met Mngf Co, res Richmond rd  
 Petit Alfred, watchmkr, h 327 Rochester

Petitlerc John B, coachman, h 221 Sparks  
 " Mrs Matilda, drsmkr 221 Sparks, 1 same  
 Petrie Wm, culler, b 352 Wellington  
 Petrolea Oil Co's Warehouse, Jonas Bullman mngfr, n s Wellington, 1 s CAR track  
 Pettapiece James, lab, h 27 Victoria av  
 " James H, tlr D Hunter, 1 27 Victoria av  
 " Wm, driver G J Millar, 1 27 Victoria av  
 Pettie Mrs Jane, propr Dominion Hall, Hotel, 205-211 Sparks  
 Pettipiece Alvy, lab C A Ry, res Ottawa East  
 Pettit Miss Bessie M, tchr Percy st public School, res Skead's Mills  
 Phair see also Fair and Fehr  
 " J W, Dominion Police, res Cumming's Bridge  
 Phalen see Palen and Phelan  
 Pharon Emery, lab, h 139 Balsam  
 " Henri, lab, h 92 Ellen  
 Phelan see also Palen  
**Phelan John, Merchant, res 434**  
 Besserer  
 " John, night watchman Russell House, 1 283 Maria  
 " John T, tel opr, h 134 Maple  
 Philbert A, clk C Rogs & Co, 1 99 Clarence  
 " George, pntr 97-99 Clarence, h same  
 " Joseph, pntr G Philbert, h 233 King  
 Philbin Mary, dom, 90 Murray  
 Phillion Albert (Phillion & Co), 1 442 Bay  
 " Mrs Alphonsine, gro 91 Water, h same  
 " Alphonse N (Phillion & Co), h 442 Bay  
 " Augustin, mill hd, h 91 Water  
 " Eugene, cutter A A Fournier & Co, 1 45½ Murray  
 " Eugene, carter Pub Works Dept, 1 504 Bank  
 " Joseph, contr 346 Maclaren, h same  
 " Jules, student O'Gara, MacTavish & Gemmell, b 386 Sussex  
 " Jules, studt, 1 442 Bay  
 " Oscar A (Phillion & Co), 1 442 Bay  
 " Philbert, cutter Leblanc & Lemay, h 45½ Murray  
**Philion & Co, Sash, Door and**  
 Blinds, cor Florence and Bay  
 Philippe Alexandre, lab, h 302 Preston  
 " Alexandre jr, mill hand, 1 302 Preston  
 " Antoine, lab, h 507 St Patrick  
 " F X, lab, 1 302 Preston  
 Phillips Miss Agnes A, mus tchr 278 Dalhousie  
 " Arthur T, acting supt Rideau Canal, Dept Railways and Canals, res Billing's Bridge  
 " Charles E, collar mkr S & H Borbridge, 1 278 Dalhousie  
 " Delia, dom 124 Stanley av

**BRYSON, GRAHAM & CO.**

**Sheetings and Table Linens.**



# Dynamite, Trioline | OTTAWA POWDER CO., Ltd.

20 CENTRAL CHAMBERS, OTTAWA.

PHI OTTAWA CITY DIRECTORY. PIN 387

- Phillips**  
 " James W (Cameron & Phillips), b 294 Queen  
 " Jane (wid Edwin), h 278 Dalhousie  
 " John, agent, b Bishop's Hotel  
 " Mrs John A, bdg hse, 78 O'Connor  
 " John A, journalist, h 78 O'Connor  
 " Joseph R, watchmkr M Bilsky, 1 278 Dalhousie
- Phillips J A, Ottawa Correspondent** Montreal Gazette, 162 Canal w, h 78 O'Connor  
 " Louis, cigarmkr M Goldstein, 1327 St Andrew  
 " Thomas, carp, 1 294 Queen  
 " Wm F, jwlr J R Phillips, 1 278 Dalhousie
- Phinney Miss Ethelinda, h 90 Bank  
 Phoenix Fire Insurance Co of London, Eng, J Durie & Son, agents, 33 Sparks  
 " Insurance Co of Hartford, J Cuthbert & Sons agents, 55 Sparks  
 Phipers Emily, dom 176 Argyle av  
 " Wm, woodwkr R Thackray, h 88 Kent  
 " Wm E, wood wkr R Thackray, 1 88 Kent
- Pianoforte School, Mrs S C** Gesner Lampman Principal, Grant's Hall, 54 Bank
- Piche see also Fisher  
 " Miss Amelia, clk G S Johnston, 1 179 Friel  
 " Arthur, mach Robert Graham, h 208 Friel  
 " Charles, tinsmith McKinley & Northwood, res Hull  
 " F X, barber 110 Rideau, h same  
 " Hermine, smstrs T Lindsay & Co, res Hull  
 " Jacques, 1 159 Water  
 " Louis, btchr 224 LeBreton, h same  
 " Magloire, foreman, h 156 Division  
 " Paul, barber 69 Duke, h same  
 " Pierre, lab Pub Works Dept, h 179 Friel
- Pichette Joseph, lab, 1 49 Ottawa  
 " Philomene (wid Jean), h 49 Ottawa  
 Picken John B, bkpr Singer Mnfg Co, h 99 Third av  
 Pickens Thomas, messr Dept of Justice, res Hintonburg  
 Pickering George, cabtmkr Harris & Campbell, 1 89 Spruce  
 " Wm, gdnr, h 16 Young  
 Pickin James, bkpr Butterworth & Co, 1 338 Albert  
 Picknell Miss Agnes, Indrs A Gervais, 1 37 William  
 " Miss Sarah, Indrs Star Laundry, 1 225 Cumberland
- Picotte see also Piquette  
 " Albert, trunkmkr S & H Borbridge, b 126 Friel  
 " Miss Catherine, wks Isaac Spector, 1 near St Patrick n s Bridge  
 " Charles, carp, h 269 Water  
 " Joseph, lab, h 661 St Patrick
- Piddington Samuel, acct Quebec Bank, h 220 Bay  
 Pierce see also Pearce  
 " George S, 1 954 Bank  
 Pietro Scarnati, lab, 1 42 Britannia  
 Piffard Francois, bkpr E G Laverdure & Co, h 49 Church
- Pigeon Hormisdas H, Dry Goods** 49-51 Rideau, h 16 Stewart  
 Figott Albert, carp, h 130 Friel  
 " Eliza (wid Wm D), h 77 Florence  
 " Miss Mary, stenog Gormully & Orde, 1 77 Florence
- Pilon Alexandre, driver John Casey (Dalhousie), h 239 Clarence  
 " Alexandre, pnter Geo Howe, res Hintonburg  
 " Aurelia (wid Hyacinthe), 1 238 Clarence  
 " Aurelie (wid Paul), h 358 St Andrew  
 " Miss Delia, thrs R M McMorran, 1 62 Church  
 " Evangeliste, barber 485 Wellington, h same  
 " Felix, eating house 167 Broad, h same  
 " Joseph, filer New Jersey Match Co, res Hull  
 " J B, barber C Gauthier, 1 358 St Andrew  
 " Marie L, dom 213 Clarence  
 " Moise, tmstr J R Booth, res Hull  
 " Sara, dom 468 Sussex  
 " Miss Thena, thrs R M McMorran, 1 271 King  
 " Thomas, lab, h 63 Bell  
 " Toussaint, lab, h 232 Clarence
- Pilson Miss Catherine, tchr Central School West, 1315 Besserer  
 Pinard Albert, clk J L Richard, 1 256 Water
- Pinard Alfred L, Grocer 175-177** King, h same  
 " Alphonse, slsman J A Seybold & Co, h 263 Friel  
 " Arthur A, clk timber and mines br Dept Interior, 1 30 Water  
 " Miss Bertha, clk, 1 165 York  
 " Celestin, cooper, h 212 Botelier  
 " Edouard, coll Water Works Office, h 144 Cathcart  
 " Miss Elme, drsmkr 165 York, h same  
 " Hercule, clk, h 256 Water  
 " Miss Herminie, 1 159 Water  
 " Hilaire A, floor walker Bryson, Graham & Co, h 425 Rideau  
 " Joseph A, acct Dept of Interior, h 30 Water  
 " Jovide, undertaker, 1 114 Water  
 " J H Leon, clk Dept Pub Ptg, 1 253 Water  
 " Mary (wid Adolphe), 1 316 Water  
 " Olivier, contr 165 York, h same  
 " Sophronie (wid Leon), h 151 King  
 " Miss Virginia, thrs, 1 212 Botelier
- Pinch Herbert, clk J & R Craig, h 123 Metcalfe

**P. STEWART PAINTS and OILS**  
 236-238 SPARKS ST.

**W. A. CURRIE** OUR EXHIBIT OF CHOICE AMERICAN WALL PAPERS CAN'T BE BEAT.  
 183 BANK ST. Telephone 1203

**THE SUN LIFE** | Policies are **WORLD-WIDE** as to Residence and Travel  
 JOHN R. REID, Manager,  
 M. H. McWILLIAMS, Cashier, } Eastern Ontario.

388 PIN OTTAWA CITY DIRECTORY. POI

**F. X. MARTIN** \* GENERAL DRY GOODS, 110 MAIN STREET, HULL.

- Embey, see also Penny
- " Miss Anna H, 1 630 Wellington
- " Catherine (wid Charles H), h 630 Wellington
- " Catherine (wid Horace), h 461 Gilmour
- Pinhey Charles H (Estate of)**, Harold K Pinhey Manager, 113 Wellington
- " Godfrey G, clk Upper Ottawa Improvement Co, h 461 Gilmour
- Pinhey Harold K (Pinhey & Co)**, Manager C H Pinhey Estate, 1 630 Wellington
- " Horace (Pinhey & Co), h 467 Queen
- " John H, h 602 Wellington
- " & Co (Horace and Harold K Pinhey), brokers 180 Canal w
- Pink George, clk Stonhouse & Chamberlin, b 333 Wellington
- " James, mach, b 114 Sherwood
- " Samuel J, mach Victoria Foundry, 1 114 Sherwood
- Pinkerton Amelia (wid Robert), 1 97½ James
- " John P, clk Mrs A E Slinn, 1 97½ James
- " Matthew T, clk F A Scott, h 97½ James
- Pion Tim-thee, shoemkr 247 Dalhousie, h same
- Piquette, see also Picotte
- " Simon, carp, h 154 Dalhousie
- Pirie Miss Eusebia S, h 73 Bank
- " Thomas, shoemkr 73 Bank, 1 same
- Pirie Thomas A, messngr P O, h 193 Albert
- Pitre Anna, dom 301 Clarence
- " Geraldine, dom 325 Clarence
- Pitsclaire Jean Bte, coachman, 1 221 Sparks
- " Miss Matilda, drsmkr 221 Sparks
- Pittaway Alfred G. Photograp-** her 58 Sparks, h 35 Primrose
- " Miss Alice, 1 366 Cumberland
- " Miss Annie, retoucher A G Pittaway, 1 366 Cumberland
- " Harry, ptrr A G Pittaway, h 210 Besserer
- " Jane (wid George), h 366 Cumberland
- " John, slsman C Ogilvy, 1 366 Cumberland
- Plain Charles E (C E Plain & Co), h 350 Bay
- " C E & Co (Charles E Plain, John D McGregor), whol fruits and com 253½ Wellington
- Plamondon Elie, joiner, h 125 Elgin
- Planchet Daniel, lab, h 187 McTaggart
- Plant J Edward, pntr Geo Howe, h 88 Baird
- Plante Miss Amanda, drsmkr Mrs P Gagnon, 1 204 Cathcart
- " Auguste, cab driver, 1 559 St Patrick
- " Miss Eva, drsmkr, 1 204 Cathcart
- " F X, carp, h 204 Cathcart
- " George, driver, h 127 Cumberland
- " Jean Bte, raftsman, b 18 Murray

- Piante**
- " Joseph, lab Pub Wks Dept, h 112 Church
- " Joseph J, foreman Ottawa Convnt, 1 9 Water
- " Miss Rosa, drsmkr H H Pigeon, b 112 Church
- " Wilfred, pntr George Howe, i 297 Cathcart
- Piantin Rev Jean A, res Archbishop's Palace
- Platt James, lab The Ottawa Gas Co, 1 126 York
- " John, driver Thomas Birkett, 1 126 York
- " John, lab The Ottawa Gas Co, h 126 York
- " Nathaniel, jr, appr Jacob Erratt, 1 20 Water
- " Nathaniel, btchr 6-8 By Ward Mkt (old), h 220 Water
- " Robert M, coll American Wringer Co, h 128 York
- Playter Edward, phy 381 Stewart, h same
- Plet Charles W, pntr Wm Howe, res Ottawa East
- Plouffe Elmira (wid Pierre), 1 215 Rochester
- " Joseph, tmstr, h 277 Bridge
- " Moise, liquors 273-275 Rochester, n same
- " Pierre, lab, h 65 Pamilla
- Plumb Charles P, clk Ry M S, h 88 James
- Plunkett Aloysius G, 1 187 Waller
- " E B, gro 291 Wellington, h 46 Lyon
- " George L, clk acct br P O Dept, h 128 Gloucester
- " John, h 94 Ottawa
- " John, mngr E B Plunkett, h 46 Lyon
- " Joseph M, clk Privy Council Office, 1 187 Waller
- " Miss Katie, drsmkr, rms 51 Gloucester
- " Rose A (wid James), h 187 Waller
- " Wm, lab, h 24 Perkins
- Poaps Jacob V (Poaps, Lamb & McDonald), h 391 Slater
- " Lamb & McDonald (Jacob V Poaps, Wm Lamb, Donald N McDonald), whol boots and shoes 396-398 Wellington
- Podrigue Charles, gro 245-247 Water, h same
- " Miss Sophie, tirs, 1 247 Water
- Poirier, see also Perrier
- " Alexandre, shoemkr, h r 28 Notre Dame
- " Alexandre, tmstr, h 80 Baird
- " Alfred, barber Napoleon Audette, b 46 Bolton
- " Alfred, lab, 1 386 Clarence
- " Camille O, mach O E Ry Co, h 138 Water
- " Charles N, lab Pub Wks Dept, h 71 ST ANDREW
- " Dolor, slsman A A Fournier & Co, 1 20 Lyon
- " Dominat, lab, 1 386 Clarence
- " Miss Donald, mntr, 1 46 Bolton

**BRYSON, GRAHAM & CO.** | Ribbons and Laces

**Poirier**  
 " Ferdinand, lab, 1 386 Clarence  
 " John, lab, h 37½ Cobourg  
 " Joseph, carp, h 32 St Joseph  
 " Léon, lab Pub Wks Dept, h 60 Lloyd  
 " Louis, carp, h 386 Clarence  
 " Minnie, dom 359 Wellington  
 " Odilon, lab, h 145 King  
 " Ovilla, prtr Le Temps, 146 Bolton  
 " Philippe, car repr C A Ry, h 122 Catherine  
 " Pierre, cabt mkr S Leveille, h 48 Bolton  
 " Pierre, lab, h w s Beechwood av, 2 n of Langevin av  
 " Theophile, bartndr, 171 St Andrew  
 " Toussaint, lab, h 29 St Joseph  
 " Wilfrid, barber, 146 Bolton  
**Poithier**, see also Pothier  
 " Jean, barber 47 Bank, h 16 Waller  
 " Jean, jr, barber Jean Poithier, 116 Waller  
**Poirras** Miss Adele, 1421 Sussex  
 " Auguste, tmstr, h 269 Water  
**Tolden** Caroline (wid Arthur G), h 308 Rideau  
**Poli R** v J. A. OMI, DD, prof University of Ottawa  
**Police Court, Wm P Lett Jr.**  
 Clerk, s w cor Queen and Canal  
**Police Headquarters, Wm McVeity**, Chief, s w cor Queen and Canal  
**Pollé** Zomazo, lab, 142 Britannia  
**Pollin**, see Paulin  
**Pollington** John A, clk of sessional papers H of C, and clk joint committee of both Houses on the Printing of Parliament, 162½ Sparks  
**Pollar** Rev Henry, rector St John the Evangelist Church, h e s Mackenzie av, 1 n of Rideau  
**Pollock** Mrs Fannie, dry gds 97 Clarence, h same  
 " Maggie, dom 21 Florence  
 " Miss Maggie, clk, 1221 Rideau  
 " Thomas, mach Robert Graham, b s Lloyd  
 " Wm, mkt gdnr, h 221 Rideau  
 " Wm, plstr, b 352 Wellington  
**Pollux** Almon, lab, h 231 MacKay  
 " August, lab, h 339 MacKay  
 " Frank, bottler Carling B & M Co, 1 339 MacKay  
 " Henry, mach C A Ry, h 300 MacKay  
**Pollux** Herman, lab McKay Milling Co, 1 339 MacKay  
**Folska** Amelia, dom, 605 Rideau  
**Pominville** Elisabeth (wid Alphonse), fruits 561 St Patrick, h same  
**Pommerville** Octave, bkpr W J Campbell, 1 265 Queen  
**Pontiac** Pacific Junction Railway, P W Resseman general supt, W Dale Harris mngr dir and chief eng, J R Brennan road mstr, rms 29-32, 46 Elgin

**Pooler** Harry, clk P O, h 197 McLeod  
 " Richard, packer Parson & Smith, h 384 Rideau  
 " Robert, carp, h 504 Maria  
**Pooler** Edward S, foreman Ptg Bureau, h 16 Wurtemberg  
 " Frederick W, appr Ptg Bureau, 1 16 Wurtemberg  
 " John, b 83 O'Connor  
**Poolley** George, plstr, h 46 Notre Dame  
 " Henry, carter Dey Bros, h 373 St Patrick  
**Pope** Charles, clk sec br P O Dept, b 45 Slater  
 " Edward Wm, helper CPR, 1 645 Somerset  
 " Eliza D (wid James C), 127 Sweetland  
 " George, car foreman CPR, h 645 Somerset  
 " George D, clk acct br Dept Interior, h 27 Sweetland av  
 " Joseph, asst clk Privy Council, h 361 Besserer  
 " Richard, deputy com of Patents Dept Agrl, h 241 MacLaren  
 " Theodore, clk inspector br P O 1 64 O'Connor  
 " Wm E, carcleaner CPR, 1 645 Somerset  
**Poper** John C, b "The Russell"  
**Popham** Frank, fireman C A Ry, 1 199 Bank  
 " George H (Fotheringham & Popham), 1 199 Bank  
 " Wm E, carp Excise Warehouse, h 199 Bank  
**Porteous** David, tmstr CAR, h 338 Ann  
 " Miss Lizzie, clk, 1483 Ann  
 " Robert, clk E T Fournier, 1 103 Turner  
 " Wm, tmstr C A Ry, h 108 Turner  
**Porter** A Ernest, clk W A Lamb, 1 352 Waverley  
 " Miss Edith, 1 346 Albert  
 " Elizabeth (wid John), rms 428 Maria  
 " Elizabeth, dom, 208 Albert  
 " Rev Francis, curate Catholic Apostolic Church, rms 102 Victoria  
 " James, coll sprinkling and snow cleaning Water Works Office, h 265 Sussex  
 " Jessie (wid Wm H), h 346 Albert  
 " John, pntr, h 382 Waverley  
 " Joseph, barber, h 62 Chapel  
 " Mary (wid David), h 145 Kent  
 " Miss Mary L, mlnr, b 346 Albert  
 " Nelson D, acct C A Douglas & Co, h 257 Slater  
 " Sarah F (wid Andrew), h 259 Slater  
 " Wm, h 80 Queen  
 " Wm, carp C A Ry, h 101 Frank  
 " Wm A, carp, h 360 Lyon  
**Portugal** Wm, driver Thomas Kelly, h 136 Murray  
**Pose** Dominique, driver Bronsons & Weston, res Hull

**INSURE IN YOUR LIFE THE HOME LIFE Association of Canada. Assessment System. W. F. WADDELL, Agent.**

**C. B. TAGGART & SON**

**Brokers, Houses for Sale and to Let RENTS COLLECTED. Phone 703 Cor. BANK and WELLINGTON STS.**

**DAVID MANCHESTER** | FULL LINE of GENTS' 440-444 WELLINGTON ST. and 443-447 SPARKS ST. - FURNISHINGS -

**Post Office, J A Gouin, Post-**  
master, Post Office Buildings,  
Junction, Wellington and Sparks

**Post Office Inspectors Office,**  
Frank Hawken Inspector, Post  
Office Building Sparks

" Wm H, barber 99 Queen w, h same

Postinghel Flavie (wid Dominique), h  
32 St Andrew

Poston James G, clk dead letter br,  
P O Dept, b 223 Wellington

Pothier see also Poithier

" Cyrille, barber 13 Murray, h same

" Henri, barber C Pothier, 1 13 Mur-  
ray

" L C, prtr Ptg Bureau, b St Law-  
rence Hall

Potter Agnes, dom, 810 Wellington

" Miss Clara H, tchr Elgin st Public  
School, b YWCA

" Henry, messr Privy Council Office,  
h 430 Clarence

" Lockie J, pressman, 1 77 Willow

" Martha A (wid Wm E), confy 133  
Rochester, h 77 Willow

" Miss Mary, 1 510 Maria

" Thomas (Potter & Kidd), h 284  
Wellington

" Thomas, lab, h 664½ St Patrick

" Wm, porter P O Dept, h 156 Au-  
gusta

" Wm, lab, 1 430 Clarence

" Wm H, papermkr, 1 77 Willow

**Potter & Kidd (Thomas Potter,**  
John F Kidd), Physicians and  
Surgeons, 284 Wellington

Potts Miss Florence, mlnr C Ross & Co,  
1 223 Besserer

" Francis W, clk, 1 223 Besserer

" Joseph, bkpr, h 223 Besserer

" Joseph M, piano tuner, 1 223 Bess-  
erer

Potvin Alexander, fireman No 7 Sta-  
tion, h 64 Emily

" Auguste, clk ptg br Dept Pub Ptg,  
h 197 Wilbrod

" Edwidge (wid Charles), h 33 Church

" Euclid, bkpr Joseph Grant, res  
Hull

" Felix, tmstr McKay Milling Co,  
res Hintonburg

" Henriette (wid Henri), b 247 Cum-  
berland

" Ida (wid Osias), barber 165 Broad,  
h same

" Jean, lab, h 21 Dolly Varden

" Jean Bte, appr George Cox, h 203  
Church

" Joseph, tmstr Martin & Warnock,  
res Hintonburg

" J Eudore, slsmn R M McMorran,  
h 231 Church

" Louis Z, clk Wall & Co, h 184 St  
Patrick

" Marguerite, waitress, 122 Sparks

" Miss Marie B, bkpr J B Duford,  
1 184 St Patrick

" Mary, waitress Brunswick

**Potvin**

" Napoleon, messr Dept Inland Rev,  
h 91 Cathcart

" Pierre, lab, h 98 Ellen

" Pierre jr, carp Askwith & Neville,  
1 98 Ellen

" Miss Regina, tlrs, b 247 Cumber-  
land

" Samuel, tmstr Martin & Warnock,  
res Hintonburg

" Samuel jr, tmstr Martin & Warn-  
ock, res Hintonburg

" Thomas, lab, h 66 Balsam

" Wilfrid, barber Mrs I Potvin, res  
Hull

Poulin Alexander, barber 235 Roches-  
ter, h 232 same

" Charles, lab, h 326 Rochester

" Edouard G, carp 97 Willow, h 232  
Rochester

" Elmire (wid John), h 232 Roches-  
ter

" George W, slsmn L N Poulin, b 654  
St Patrick

" J Bte, cabtmkr Oliver & Son, 1 232  
Rochester

" Jean, lab, h 226 Rochester

" John, carp, h 233 Rochester

" Joseph, clk W Hewlett, 1 125 Roch-  
ester

**Poulin Louis N, Dry Goods,**  
Silverware and Notions 156  
Sparks, h 95 Vittoria

" Wm, stableman, h 125 Rochester

Pouliot Arthur P, litho Dept Interior,  
1 262 Nelson

" George, messr, h 386 St Patrick

" L Hermenegilde, clk acct br P O  
Dept, h 199 Daly av

" Miss Sephora, mlnr, 1 386 St Pat-  
rick

Poulton George C, slsmn H W Wilson  
& Co, h 374 Slater

**Pounder Richard H, Proprietor**  
Almonte House 223-227 Wellin-  
gton

Poupore John, h 377 Sparks

Powell Abigail (wid Harry), 1 405 Lisgar

" Alfred, 1 322 Besserer

" Arthur E, clk acct br Dept Agrl,  
h 322 Besserer

" Arthur H H, clk P O, 1 5 Pine

" C Berkeley (Perley & Pattee), pres  
Eclipse Office Furn Co (Ltd), h  
283 Metcalfe

" Edwin, slsmn John Murphy & Co,  
b 276 Albert

" Miss Emily, clk Bryson & Gra-  
ham, 1 322 Besserer

" Francis C (McIntyre & Powell), 1 5  
Pine

" Frederick P, clk St Anthony Lum-  
ber Co, b 79 William

" Frederick W (McRae Bros & Co),  
pres American Hardwood Co  
(Ltd), mngr Rathbun Co, h 78  
Daly av

" Grant, h 273 Wilbrod

**BRYSON, GRAHAM & CO.** | CARPETS and  
OIL CLOTHS

# High Explosives, Trioline

OTTAWA POWDER CO., Ltd.  
20 Central Chambers, 46 Elgin St.

POW OTTAWA CITY DIRECTORY. PRE 391

**Powell**

- " Lola M (wid Wm F), h 5 Pine
- " Mary (wid Alfred), h 322 Besserer
- " Percy B, clk stamp br P O Dept, h 405 Lisgar
- " Richard, contr, h 130 Eccles
- " Robert E, clk B C Rainsford, 1 276 Albert
- " Robert W, surg Dom Police, h 180 Cooper
- " Thomas, tmstr, h 336 Ann
- " Col Walker, Adjutant General Dept Militia and Defence, h 275 Friel
- " Wm, trav, h 403 Nepean
- " Wm F (Powell & Clemow), h 47 Cooper
- " & Clemow (Wm F Powell, Francis C Clemow), mica mnfrs 456 Sussex
- Powder Augustus, QC, chief clk Dept of Justice, h 196 Wilbrod
- " Ellen (wid Jeffery), h 71 Baird
- Powers Cornelius, mach, h 38 Victoria av
- " Miss Elizabeth, drsmkr Mrs A Davis, 1 412 Ann
- " George, blksmith, 328 Albert, h same
- " George, tr J G Lyon, h 5 Charles
- " Henry W, blksmith G Powers, 1 328 Albert
- " John, fireman No 7 Station, h 86 Bell
- " John J, tr J G Lyon, 1 412 Ann
- " Kate, dom 173 Daly av
- " Martin, student, 1 38 Victoria av
- " Mary (wid Matthew), 1 86 Bell
- " Nicholas, mill hd, b 95 Sherwood
- " Patrick, lab Robert Graham, h 9 Eccles
- " Patrick J (P J Powers & Co), h 178 James
- " P J & Co (P J Powers, M Lannan), boiler makers 308 Sparks
- " Sarah (wid James), h 412 Ann
- " Wm, h 215 Bank
- " Wm J, carp, h 138 James
- " Wm J, ptrr Mortimer & Co, 1 412 Ann
- Pownall Alfred H, clk S & H Botbridge, 1 85 Cambridge
- " George A, driver Home Steam Laundry, h 667 Somerset
- " T Henry, stableman Ottawa Transfer Co, 1 85 Cambridge
- " Wm, foreman Ottawa Transfer Co, h 85 Cambridge
- Pratt Abraham, Assessment**  
Commissioner and Building Inspector, City Hall, h 222 O'Connor
- " Alfred, clk Pratt & West, 1 105 Victoria
- " Miss Aucella L, mus tchr 234 Bridge, 1 same
- " Miss Barbara F, 1 234 Bridge
- " Charles B, studt Pratt & Kidd, 1 222 O'Connor

**Pratt**

- " Frederick, timekeeper CPR, 1 32 Preston
- " Garland N, clk J H Doherty, 1 338 Nepean
- " George W (James Pratt & Sons), h 360 Lisgar
- Pratt Horace, Barrister, Solicitor**, Etc 104 Sparks, h 343 Nepean
- " Isaiah (I Pratt & Co), h 368 Slater
- " I & Co (Isaiah Pratt), shoes 281 Wellington
- " James (James Pratt & Sons), h 232 Maria
- " James & Sons (James, George W and John), boots and shoes 129-131 Sparks
- " John (James Pratt & Sons), 1 232 Maria
- " John L, foreman, h 32 Preston
- " Wilbur, insp CPR, 1 32 Preston
- " Wm (Pratt & West), h 105 Victoria
- Pratt W F, Physician and Surgeon**, Office and Residence 373 Ann
- " & West (Wm Pratt, Andrew B West), shoes 323-325 Wellington
- Prendergast Jeremie, clk dead letter br P O Dept, b 121 Daly av
- Prenter Wm, locomotive foreman CPR, h 355 Nepean
- Prentice Lilly, dom 356 MacLaren
- Prentiss H Frederick, clk McKay Milling Co, b 211 Albert
- Presbytery of St Ann's Church, Rev F Philibert Beauchamp, 1 77 Anglesea sq
- Presland Edward, carp, h s s Mutchmor, 6 w of Bank
- Presley Henry V, barber 238 Bank, h same
- " John, lab, 1 382 Murray
- " Wm, lab, 1 382 Murray
- Preston Miss Alicia J, 1 97 Gloucester
- " Edith, dom 437 Albert
- " Miss Elizabeth J, tchr Wellington st School, b 291 Sparks
- " Florence, nurse 57 Theodore
- Preston George E, Merchant**  
Tailor 219 Rideau, h 35 MacKay
- " Henry, coachman, 217 MacLaren
- " Jane (wid Richard A), h 97 Gloucester
- " John T, tailor G E Preston, 1 35 MacKay
- " Mary A (wid George H), 1 68 Cartier
- " Robert, lab Union Brewery, h 102 Queen w
- " Robert, watchman McKay Milling Co, h 54 Louisa
- " Miss Susan, 1 97 Gloucester
- " Wm J, tr G E Preston, 1 35 MacKay
- Prevost see also Provost
- " Alphense, mill hd, 1 231 St Patrick

**PANTS-OVERALLS AND WRAPPERS**  
 Mnfrs. PERLSON MFG. CO.  
 OTTAWA, ONT.

**W. A. CURRIE**

The Peoples' Paper Hanger and  
— Sign Writer. —  
183 BANK ST. - Telephone 1203

The Policies  
of the

**SUN LIFE** are absolutely  
Unconditional.

**JOHN R. REID,**  
Mngr. Eastern Ontario,  
**M. H. McWILLIAMS, Cashier.**

392

PRE

OTTAWA CITY DIRECTORY.

PRO

**Prevost**

- " Charles, prof of languages 384 Cumberland, h same
- " Delima (wid Felix), h 336 Clarence
- " Elie, mill hand, 1 336 Clarence
- " Isaie, tlr W H Martin, b 51 York
- " Josephine, drsmkr C Ogilvy, 1 336 Clarence

**Prevost L Coyteux, Physician**

- 132 Daly av, h same
- " Miss Philomene, 1 336 Clarence
- Price George, lab, h 122 Nelson
- " Miss Helen W, language tchr, 1 132 Bank
- " Lillian, wtrs Mrs E Anstess, 1 55 George
- " Thomas, carp Pub Works Dept, h 142 Clarence

Prudham Maurice, lab, h 64 Ottawa

Prieur see also Prior

" Eugene, mer tlr 469 Wellington, h same

Primeau Angele (wid Joachim), 1 478 St Patrick

" Gilbert, bldg hse 93 Duke

" Joseph, h 142 Augusta

" Joseph, ship carp, b 37 William

" Joseph H, gro 73 Duke, h same

" Onesime, shoemkr A J Stephens, h 469 St Patrick

" Telesphore, pntr Pub Works Dept, h 36 Butler

Prince Prof Edward E, B.A., F.L.S., Commissioner and General Inspector of Fisheries, 1 111 Metcalf

Prindville John, lab, h 102 Augusta

" John, plblr, 1 126 Emmett

" Miss Julia, drsmkr Miss H Ambrose, res Janeville

" Miss Margaret, bkbinder, 1 126 Emmett

" Miss Mary A, smstrs, 1 126 Emmett

" Morris, btblr 8 Wellington Ward Mkt, res Janeville

" Richard, capt str St Hector, h 126 Emmett

" Richard jr, pntr, 1 126 Emmett

Prindle Hannah, dom 87 Water

Pring Gilbert, fireman CPR, b 16 Victoria av

**Printing Bureau. See Government Printing Bureau**

Prior see also Prieux

" Lt Col, rms 24 Victoria Chambers

Pritchard Elizabeth (wid Samuel), 1 436 Maria

" Henry, lab, h 83 LeBreton

" Henry T (Pritchard & Andrews), res Janeville

" Herman, mldr Alex Fleck jr, res Hull

" Wm, call boy CPR, 1 83 LeBreton

**Pritchard & Andrews (Henry T**

Pritchard, John E Andrews), General Engravers. Rubber

Stamps and Scale Manufacturers, 173-175 Sparks

Proctor Frank, studt, 1 56 Stanley av

" James, tmstr, h 24 George Almond

**Proctor**

" Sarah (wid Josiah W), h 56 Stanley av

Proderick Francis, confr, h 198 Clarence

" Francis W, fitter Ottawa Gas Co, h 474 Maria

" Frederick, confr 144 Friel, h same

" Miss Louise, feeder James Hope & Co, 1 144 Friel

" Wm S, studt, 1 198 Clarence

Proper Charles, draftsman, h 77 Cambridge

Prot Desire, yardsman M Turcot, 1 93 Clarence

" Leon, coll, h 463½ St Patrick

Protestant Contagious Disease Hospital, Miss N Wilson matron, 605 Rideau

" Home for the Aged, Horace Jackson supt, 954 Bank

**Protestant Hospital, Mrs Emily**

Gooderson matron, 539 Rideau

Protzkowsky Florian, fnshr Harris & Campbell, h 111 Cumberland

Proud George, bkpr Poaps, Lamb & McDonald, 1 90 Bank

Proulx Adelard, carp, h 11 Anderson

" Alexandre, mill hd, b 217 Bridge

" Alexandre, tmstr Wm Cochrane, h 316 Cathcart

" Miss Alma, smstrs T Lindsay & Co, res Janeville

" Amanda, dom 40 By Ward Mkt sq

" Antoine, lab, h 294 Preston

" Archule, pntr Joseph Dufour, res Cumming's Bridge

" Miss Arthemise, fruits 220 Boteller, 1 same

" Arthur, errand boy CAR rest, 1 446 Kent

" Basile, car repr CAR, h 279 Bell

" Carrice, barber 340½ Sparks, h same

" Damase, lab, h 97½ Queen w

" Daniel, pntr M E Dailey, 1 261 St Andrew

" David, mill hand, 1 294 Preston

" Miss Delisca, drsmkr Mrs A Belanger, res Janeville

" Miss Denege, drsmkr, 1 246 Water

" Emmanuel, switch boy O E Ry, 1 619 St Patrick

" Miss Flora, mlnr Mrs A B Beckett, 1 225½ Rideau

" Francois, lab, h 124 Sherwood

" Henriette (wid Jean Bte), 1 340 Sparks

" Henry, lab, 1 88 Lorne av

" Hermenegilde, lab, 1 88 Lorne av

" Hyacinthe, lab, h 96 Nelson

" Hyacinthe, plasterer Public Works Dept, h 181 Friel

" Isidore, clk Dept Pub Ptg, h 137 Church

" Israel, asst inspr Health Office, h 261 St Andrew

" Israel, jr, driver, h 259 St Andrew

" Joseph, bksmith 351 Dalhousie, res Gatineau Point

" Joseph, mill hd, 1 88 Lorne av

GENTS' FURNISHINGS and READY-MADE CLOTHING,  
110 MAIN STREET, HULL.

\* F. X. MARTIN

**BRYSON, GRAHAM & CO. | BLANKETS & FLANNELS**

# BUSH, BONBRIGHT & CO.

HEINTZMAN & CO. PIANOS have always been awarded first premiums where ever exhibited. For Sale at 158 SPARKS STREET

PRO OTTAWA CITY DIRECTORY. PUR 393

**Proulx**

- " Joseph Z, blksmith 78 York, h 80 Nelson
  - " Louis, driver J R Booth, h 13 Anderson
  - " Miss Melitime, thrs J R McNeil, 1 203 King
  - " Moise, mill hd McKay Milling Co, h 88 Lorne av
  - " Napoleon, mill hand, 1 294 Preston
  - " Napoleon, motorman O E Ry Co, h 619 St Patrick
  - " Olivier, lab, h 62 Poplar
  - " Ovila, lab, h 39 Portland
  - " Omer, lab, h 663 St Patrick
  - " Philomene (wid Victor), 1 137 Church
- Provident Savings Life Assurance Society of New York, Brigham & Cunningham agents, 44 Elgin
- Provincial Directories of Canada.** The Might Directory Co of Toronto (Ltd), Publishers, James Fish Local Agent 51 Sparks. (See adv page 133.)
- Provost, see also Prevost
- " Alfred, carriage mnfr 117-121 Primrose, h same
  - " Alphonse E (Provost Bros), h 196 Murray
  - " Eros (Alphonse E & Charles J), gros 198 Murray, liquors 300 Cumberland
  - " Charles, lab, 1 123 York
  - " Charles J (Provost Bros), h 200 St Patrick
  - " David, wines and liquors 143 Broad, h 141 same
  - " Miss Dorithee, 1 141 Broad
  - " Elisabeth (wid Honore), h 200 St Patrick
  - " Francis A, tr J & R Craig, 1 200 St Patrick
  - " Henry I, mill hd, 1 117 Primrose
  - " Peter, stableman P Morris, b 62 Murray
  - " Thomas, clk Bryson, Graham & Co, 1 117 Primrose
- Frud'homme Aldege, mill hd, 1 83 Ottawa
- " Alexandre, lab, h 231 Bridge
  - " Alexandre J, constable Dom Police h 457 Lisgar
  - " Arthur, coachman 201 Cooper
  - " Benjamin, lab, h 104 Cumberland
  - " Eldege, lab, h 83 Ottawa
  - " Eugene, policeman, h 197 Bolton
  - " Francis, lab, h 231 Bridge
  - " George, lab, 1 231 Bridge
  - " Hannah, dom 379 Cooper
  - " Hippoline (wid Jean), Indrs A Cervais, 1 95 Murray
  - " Joseph, 1 159 Water
  - " J Pierre, clk sec br Dept Pub Wks, 1 332 Church
  - " Malvina, dom 62 Murray
  - " Maurice, lab, h 64 Ottawa
  - " Moise, lab, 1 231 Bridge
  - " Oller E, draughtsman Geol Survey Dept, rms 199 Daly av

- Pruneau Angele (wid Thomas), h 57 Bolton
  - " Malvina (wid Hector), drsmkr 56 Bolton, h same
  - " Marie (wid Paul), 1 159 Water
  - " Telesphore, pntr, h 36 Botelier
- Pryor, see Prieur and Prior
- Public School Board Office, Wm** Rea Secretary, City Hall
- Public School Inspector's Office** (County Carleton), Archibald Smirle Inspector, County Court House, Daly av, s e cor Nicholas
- Pudney Elizabeth (wid Alfred), h 399 Rideau
- " Lewis H, lab, h 67 Dalhousie
  - " Robert J, 1 399 Rideau
- Pugsley John W, clk acct br Dept Rys and Canals, h 141 Maria
- Pulford E Harvey, slsman John M Garland, 1 295 Cooper
- " Mary E (wid Ernest G), 1 281 O'Connor
- Pull Robert, lab, h 124 Eccles
- Purple Miss Carrie, drsmkr Thompson & Turner, 1 664 Somerset
- " John, carp CPR, h 664 Somerset
- Purcell Mrs Candace S, bdg hse 353 Wellington
- " Edward, tmstr, h 303 Concession
  - " Miss Flora J, 1 352 Wellington
  - " Miss Katie, 1 260 Concession
  - " James, lab O E Ry Co, h 260 Concession
  - " John, asst boiler mkr C A Ry, h 13 Archibald
  - " John, clk Ry M S, h 472 Lisgar
  - " John P, eng Free Press, h 352 Wellington
  - " Joseph J, fireman O E Co, 1 260 Concession
  - " Miss Mary, thrs McCracken Bros, 1 260 Concession
  - " Minnie, dom 40 MacKenzie av
  - " Miss Nellie, drsmkr, 1 260 Concession
  - " Peter, lab, 1 260 Concession
  - " Samuel P, track hand O E Ry Co, h 259 Bay
  - " Miss Sarah C, 1 352 Wellington
- Purdy Alexander, tmstr D O'Connor, 1 389 Lisgar
- " Ann (wid John), 1 389 Lisgar
  - " Frederick, appr J Enright, 1 389 Lisgar
  - " George, checker J R Booth, res Hull
  - " Henry, flagman C A Ry, res Ottawa East
  - " James, btchr, 1 521 Maria
  - " Jerry, mill hd, b 95 Sherwood
  - " John H, clk, h 110 Waller
  - " Joseph, lab, h 389 Lisgar
  - " Nelson, lab, 1 389 Lisgar
  - " Peter, lab, h 385 Turner
  - " Robert, plstr, h 42 Bell
  - " Wm H, lab C A Ry, res Ottawa East

**Guaranteed Protection, Prompt Payment of Claims, The Most Liberal Conditions,**  
**ARE SECURED BY A POLICY IN THE HOME LIFE ASSOCIATION OF CANADA**  
(Assessment System)  
**W. F. WADDELL, District Agent,**  
**152 BANK STREET.**

**C. B. TAGGART & SON** AUCTIONEERS, VALUATORS, etc.  
 Tel. 703. Cor. Bank & Wellington Sts.

**DAVID MANCHESTER**  
 Our Own Ready-Made Clothing.  
 440-444 WELLINGTON ST. and 443-447 SPARKS ST.

Purtell Alice (wid Michael), h 394 Gloucester  
 " Alice, dom 376 Elgin  
 Purvis Henry, nursery agt, 1 219 Maria  
 Pushman Elizabeth (wid Joseph), 1 38 Creighton  
 " John, bkpr W C Edwards & Co, h 38 Creighton  
 " Joseph, agt, 1 38 Creighton  
 Putman John H, tchr Boys' Model School, h 20 Alice  
 Pyke, see also McPyke  
**Pyke, M M, Men's Outfitter and Laundry** 99 Sparks, h 297 Cooper  
**Pyke's Shirt and Collar Factory** 99 Sparks  
**Pyke's Steam Laundry, 99 Sparks**

**Q**

Quail Thomas W, reporter Free Press, b Nelson, cor Wilbrod  
 Quain Maurice, inspector Bell Telephone Co, 1 324 Nepean

**QUAIN P. R.**

97 SPARKS.

**BEST HARD AND SOFT COAL**

MINED.

**DOMESTIC COKE, ALL SIZES**

RESIDENCE: 324 Nepean.

TELEPHONES: Office, 1141. House, 473a.

Quain Redmond, clk acct br Dept Inland Revenue, h 326 Nepean  
 Queale Jane (wid James), h 382 Lisgar  
 " Wm R, mngr The Russell Wine Vaults, 1 382 Lisgar  
**Quebec Bank, Helier V Noel** Manager, 122 Wellington  
**Queen City Fire Insurance Co** of Toronto, G C Reiffenstein Agent, 160 Canal w  
**Queen Restaurant, John Pearce** Proprietor, 15 Elgin  
 Queen's Hotel, Andre Routhier prop, 267 Sussex  
**Queen's Printer's Office, S E** Dawson Lit D, Queen's Printer, Printing Bureau, 75 St Patrick  
 " Wharf, w s Sussex, opp Bolton  
 Quenneville Cyrille, tmstr J R Booth, res Hintonburg  
 " Henri, lab, h 526 Rochester  
 " Marie (wid Hyacinthe), 1 132 Middle  
 Quentin see also Cantin  
 " Alexander, lab, h 21 Augusta

Query Elie, asst French translator H of C, h 425 Clarence  
 " Eric, painter, 1 425 Clarence  
 " Jean Bte, locksmith, 1 425 Clarence  
 Quesnel Dolphis, harnessmkr, S & H Borbridge, res Hull  
 " Louis, clk A A Fournier & Co, h 392 St Patrick  
 " Napoleon, mill hd, 1 63 Dalhousie  
 Quevillon see also Couvillon  
 " Wilfrid, lab, h 392 1/2 Clarence  
 " Zephir, saddler S H Borbridge, I 288 St Patrick  
 Quevremont Miss Marie, thrs, b 136 Clarence  
 " Miss Victorine, thrs, b 136 Clarence  
 Quigg Eliza, dom 415 Wellington  
 Quinlan Edward, pdlr, b 99 York  
 " Joseph, carp, h 188 Flora  
 Quinn Bernard, storeman militia stores, h 208 Nepean  
 " Catherine (wid James), h 88 Augusta  
 " Charles, prtr Ptg Bureau, b 51 York  
 " Christina, wtrs Grand Union  
 " Miss Elizabeth, clk A D Richard & Son, 1 247 Sussex  
 " Ellen (wid Patrick), h 106 Besseer  
 " Francis, cond C A Ry, 1 40 Bell  
 " Hugh, grocer 391, liquors 392, Rideau, h 408 same  
 " Hugh S, clk Hugh Quinn, 1 408 Rideau  
 " James M, mer thr 512 Sussex, h 247 same  
 " James P, clk Neville & Co, 1 88 Augusta  
 " John D, clk Hugh Quinn, 1 408 Rideau  
 " Joseph, lab, h 211 Murray  
 " Maggie, dom Grand Union  
 " Mary, cook The Windsor  
 " Miss Mary A, mlnry 304 Wellington, h 239 Kent  
**Quinn Michael, Proprietor** Revere House, 475-479 Sussex  
 " Michael, brkman CPR, h 260 Bridge  
 " Patrick, contr 352 Nepean, h same  
 " Richard, bkpr, h 239 Kent  
 " Theresa, dom 111 Cooper  
 Quinney Henry A, painter, ss Ann, 1 w Lyon, h 500 Ann  
 " John, pntr Ottawa Car Co, b 352 Wellington  
 " Miss Louisa, drsmkr Thompson & Turner, 1 506 Ann  
 " Timothy, gardner, h 506 Ann  
 Quirk Miss Catherine T, mlnr L H Nolin & Co, 1 263 Maria  
 Quirouet F X, shoemkr, h 275 St Andrew  
 " Louis, moc mkr S & H Borbridge, h 277 St Patrick

**BRYSON, GRAHAM & CO. | CARPETS and OIL CLOTHS**



# OTTAWA POWDER CO. Ltd. Central Office, 20 Central Chambers, 46 Elgin St., Ottawa.

RAA OTTAWA CITY DIRECTORY. RAN 395

## R

Rafe Miss Ellen, drsmkr, 1 22 Lydia  
 " James, lab, h 22 Lydia  
 " John, lab, 1 22 Lydia  
 Rabbi Robert J, asst shipper Wm Howe,  
 1 305 MacKay  
 " Wm, lab Wm Cochrane, h 305 Mac-  
 Kay  
 Rabby Frank W, asst insp Health Office,  
 h 20 Dalhousie  
 Raby Alphonse, translator H of C de-  
 bates, 3 Clarence, h 146 Cathcart  
 Racicot Alphonse (wid Onesime), h 223  
 St Andrew  
 " Charles J Bte, pntr J B Abbott, 1  
 223 St Andrew  
 " Onesime, pntr, b 49 Nelson  
 " Thomas, driver, 1 223 St Andrew  
 Racine Adjutard, clk, 1 270 Water  
 " Oscar, barber, h 279 Church  
 " Patrick, caretaker, 48 Sparks  
 " Peter, plmbr J A. Torney, h 453 Ne-  
 pean  
 " Samuel, sergt police force, h 270  
 Water  
 Radborne Thomas, fireman C A Ry, h 19  
 Peter  
 Radcliffe Mary A E, dom, 740 Albert  
 Radler see Rodier  
 Radmore Frederick, carp C A Ry, h  
 164 Mutchmor, 2nd w of Monk  
 " Robert, helper E G Shepherd, b 223  
 Sparks  
 Rae see also Ray, Rea, and Wray  
 " H Frank, prtr Ptg Bureau, b 33  
 York  
 Rafele Perri, lab, 1 42 Britannia  
 Rafter Andrew L, lab, h 31 Papineau  
 " Henry, pdlr, h 28 Redpath  
 " Louis T, lab, h 66 Cobourg  
 " Solomon, messr, 189 O'Connor  
 Raganold Francois, mill hd, 1 688 Cooper  
 " Miss Mary, dressmaker R M Mc-  
 Morran, 1 688 Cooper  
 " Stephen, storeman, h 688 Cooper  
 " Stephen, jr, plmbr, 1 688 Cooper  
 Rainboth Edward J, civ eng, h 145 Mac-  
 laren  
 Rainey see also Reney and Rennie  
 " Miss Mary, studt, 1 246 Bay  
 " Miss Sadie, studt, 1 246 Bay  
**Rainsford Benjamin C. Groceries**  
 and Provisions, 283-285 Wellin-  
 gton, h 442 Somerset  
 Rainville Elise (wid David), h 418 Clar-  
 ence  
 " F X, cab owner, 93-95 Murray  
 " Joseph, filer, h 220 Botelier  
 " Louis, lab, h 187 Cumberland  
 " Virginie, dom 62 Murray  
 Raitt James, mach, h 624 Maclaren  
 " Margaret (wid John), 1 14 Florence  
 Rajotte Timothy, b 10 Besse-er  
 Raley Charles, draughtsman A Harvey,  
 res Woodbridge av, nr Nepean pt

Ralph see also Rolfe and Rolph  
 " Albert J, clk J Skinner & Co, b 38  
 Bank  
 " Arthur R F, messr The Senate, b  
 237 Bank  
 " Herbert, tmstr Fraser & Hamilton,  
 1 243 Le Breton  
 " John, slsmn C Ross & Co, b 88  
 Bank  
 " John J, clk Joseph Ralph, 1 201 Ri-  
 deau  
 " John S, lab, 1 142 Turner  
 " Joseph, flour and feed, 201 Rideau  
 " Robert, lab, h 93 Turner  
 " Robert A, lumber agt, h 76 Stanley  
 av  
 " Robert E, carte, 1 142 Turner  
 " Wesley B, trav J L Orme & Son, h  
 243 Le Breton  
 " Wilfred C, picture framer, 1 243 Le  
 Breton  
 " Wm, agt Wm Mason & Sons, h 21  
 Le Breton  
 " Wm, carp, h 142 Turner  
 " Wm T, lab, 1 142 Turner  
 Ralston Miss Libby, 1 184 Creighton  
 " Robert, carp, h 184 Creighton  
 Ramage Archibald D, repr The Journal,  
 h 69 Creighton  
 Ramsay Hugh, lab, 1 672 Maria  
 Randall Goodwin W, caretaker McLeod  
 st Methodist Church, h s s Jane,  
 1st e Bank  
 " Herbert E, tel opr, 1 G W Randall  
**Randall Jacob, Painter and**  
 Paper Hanger, Wall Papers, Etc,  
 303 Dalhousie, h same  
 " John, jr, pntr Jacob Randall, 1  
 662 King  
 " Mary (wid John), h 662 King  
 " Thomas C, trimmer the O E Co, h  
 302 James  
 Ranger Miss Adelia, tirs H H Pigeon, 1  
 37 Bolton  
 " Alfred, agent, h 37 Bolton  
 " David, driver Thomas Short, res  
 Clarkston  
 " David V, bottler and liquors, 465  
 Sussex and n s Clarence, 1 e Sus-  
 sex, h 461 same  
 " Toussaint, bdg hse, 21-23 Murray  
 Rankin Miss Elsie, tchr, 1 72 Creighton  
 " Miss Jessie, 1 72 Creighton  
 " Miss Mary, tchr, 1 72 Creighton  
 " Thomas, contr 72 Creighton, h same  
 " Wm A, clk Butterworth & Co, 1 72  
 Creighton  
 Ransell Ann (wid Samuel), h 523 Rideau  
 " George, 1 523 Rideau  
 " John, 1 523 Rideau  
 " Samuel, eng, b 46 Notre Dame  
 Ranson Miss Annie, 1 611 Sussex  
 " Miss Catherine, 1 611 Sussex  
 " John, timekeeper, h 609 Sussex  
 " M's Lucy, bdg hse, 611 Sussex  
 " Robert, driver, 1 611 Sussex

**W  
A  
L  
L  
P  
A  
P  
E  
R**  
 at 236-238 SPARKS STREET

**W. A. CURRIE** Ready Mixed Paints, Oils, Glass, Putty, etc.  
**183 BANK ST. Telephone 1203**

# The SUN Life Is a Canadian Company. **Office, Russell House Block 24 SPARKS ST.**

396 RAN OTTAWA CITY DIRECTORY. RED

MEN'S AND LADIES' FURS A SPECIALTY. 110 MAIN STREET, HULL.

\* F. X. MARTIN

Ranstead Wm, watchman Bronsons & Weston, h 79 Elm  
 " Wm, jr, measurer Bronsons & Weston, h 64 Elm  
 Raper Mary (wid Edward C), h 369 Rideau  
 " W Edward, prtr Ptg Bureau, h 90 Besserer  
 Ratcliff Amelia (wid Wm), h 52 Division  
 " Benjamin, sawyer, 152 Division  
 " Wm, lab, 152 Division  
 Ratelle Sophie (wid Leon), 134 McGee  
 Rathbone A Seymour, studt F R Latchford, 1 358 Cooper  
 " Miss Ella F, 1 358 Cooper  
 " George B, messr Customs Dept, b 393 Maria  
 " Hugh B, journalist, h 358 Cooper  
 " Joseph, bkr 125-127 Nelson, h same  
**Rathbun Co The. F W Powell**  
 Manager Ottawa Agency, Lumber, 17 Elgin  
 Rathburn Martin, woodwkr, 1 213 McLeod  
 Rathier see also Rickey  
 " Antoine, lab, h 183 Church  
 " Eulalie (wid Joseph), h 23 Augusta  
 " Hormisdas, baker, h 181 Church  
 Rathwell see also Rothwell  
 " John D, carp, h 43 Sophia  
 " Miss Maria, b 102 Cambridge  
 " Robert, horseshoer D Brown, h 141 King  
 Ratto Miss Adeline, mach opr Harris & Campbell, 1 191 Water  
 " Antoine, boat house 3 Bolton, h 6 same  
 " Antoine jr, student, 1 6 Bolton  
 " Marie (wid Michel), h 191 Water  
 " Miss Marie L, mach opr Harris & Campbell, 1 191 Water  
 " Michel A, prtr Ptg Bureau, h 281 Cumberland  
 Rattey Joseph N, city auditor and mng clk Belcourt & Ritchie, 1 98 Victoria av  
 " Leonidas F X, mason, 1 70 Church  
 " Pierre, doorkpr The Senate, h 70 Church  
 Rauscher Rudolph, clk land pat br Dept Interior, h 343 Maria  
 Rawlings Hanna, dom, 120 Stanley av  
 Ray see also Rae, Rea and Wray  
 " Miss Alice, 1 328 Bridge  
 " Cassius C, (C C Ray & Co), agt Can Ex Co, b 355 Somerset  
 " Christopher, carp, h 290 LeBreton  
**Ray C C & Co (Cassius C Ray,**  
 Denis Murphy, John W McRae), Coal, 53 Sparks  
 " Frank, tmstr Independent Ice Co, 1 204 Gloucester  
 " James, plmbr Butterworth & Co, 1 80 Redpath  
 " Lawrence, mill hd, h 77 Redpath  
 " Michael, lab, h 40 Redpath  
 " Patrick, lab, h 80 Redpath  
 " Richard, lab, h 328 Bridge

**Ray**  
 " Robert, lab, h 328 Bridge  
 " Thomas, lab, 1 328 Bridge  
 " Wm H, helper P J Powers & Co, 1 328 Bridge  
 Raymond see also Remon and Raymond  
 " Arsene, pressman Free Press, res Hull  
 " Camille, baker, 1 464 Sussex  
 " Charles A, pntr Wm Howe, b 178 Botelier  
 " Dolphis, mill hd, 1 37 Papineau  
 " Miss Eliza, 1 159 Water  
 " Felicite (wid Joachim), h 127 King  
 " F X, millhand, 1 127 King  
 " George mill hd, 1 127 King  
 " Hermas, culler, h 24 Sherwood  
 " Jane (wid Wm), h 87 Broad  
 " Jean Bte, lab, h 114 Lorne  
 " Jean Bte, lab, h 93 Poplar  
 " Leon, driver S J Major, h 245 Dalhousie  
 " Louis, coachman, h 79 John  
 " Louis, wood cutter 1 245 Dalhousie  
 " Marguerite (wid Hermas), h r 72 Duke  
 " Philippe, lab, h r 99 Broad  
 " Victoria (wid James), h 51 Ottawa  
 Rea see also Rae, Ray and Wray  
 " Elizabeth (wid Charles), 1 239 Friel  
 " Miss Nellie, drsmkr Miss E Nolan, b 104 Murray  
**Rea Wm, Secretary Public**  
 School Board City Hall, h 259 Friel  
 " Miss Zillah, 1 259 Friel  
 Read see also Reed and Reid  
 " Charles E, lumber, h 253 Augusta  
 " Miss Eliza, smstrs, 1 308 Rideau  
 " Miss Eva, 1 467 Albert  
 " Miss Grace, 1 152 Lyon  
 " Miss Millicent, h 152 Lyon  
 Reading Albert, lab, 1 200 Cathcart  
 " Frank, lab, h 200 Cathcart  
 " George, driver, 1 200 Cathcart  
 " John, lab, h 15 Mutchmor  
 " Martin, lab, h 51 Mutchmor  
 " Powell, pdlr, 1 200 Cathcart  
 " Rose, dom, n s Canal rd 1 w of Bank  
 Reardon Hugh J, lab, h 116 O'Connor  
 " James, stone cutter, h 64 Percy  
 " John, clk, h 441 St Patrick  
 " John jr, lab Wm Mason & Sons, 1 441 St Patrick  
 " Mary, dom, 154 Daly av  
 " Michael, bottler J A Moran, b 319 St Andrew  
 " Patrick, lab, 1 116 O'Connor  
 " Robert, gro 390 Rideau h 248 Friel  
 " Wm, broom mnfr 138 York, 1 243 Friel  
 Rebishky August, lab, 1 19 Dunning  
 Reddington Miss Alice, drsmkr C Ross & Co, 1 40 LeBreton  
 " Frank, 1 40 LeBreton  
 " Nellie, dom, 85 Vittoria  
 " Patrick lab, h 40 LeBreton

**BRYSON, GRAHAM & CO.**

**Overcoats and Underclothing**

Redmond Charles, cook, 1 47 William  
 " John, culler, h 125 Nicholas  
 " Miss Kate (Redmond & Fee), b 206 Gloucester  
 " Michael, lab, 1 306 Gloucester  
 " Samuel, stableman Austin & Robillard, h 363 Cumberland  
 " Thomas, wks CAR freight sheds, res Ottawa East  
 " & Fee Misses (Kate Redmond, Minnie Fee), drsmkrs, 300 Wellington  
 Redy Annie, dom, 136 Queen  
 Reed see also Read and Reid  
 " Anastasia (wid Joseph P), h 521 Bank  
**Reed Hayter, Deputy Superintendent** General of Indian Affairs, h e s Wurtemberg 1 s of No 199  
 " Joseph P, lather, 1 521 Bank  
 Reeve Aubin, lab, h 25 Friel  
 Reeves Alexander D, cab owner, 260 Nelson  
 " B A, clk Ry M S, b Brunswick Hotel  
 " George, prtr Ptg Bureau, d 424 1/2 Sussex  
 " John, fireman Gov Electric Light Wks, h 293 Dalhousie  
**Reform Club H A Bate President**, Rockcliffe Ronan Secretary-Treasurer, 19 Elgin  
 Regan see also O'Regan  
 " Miss Jane, h 599 Besserer  
 " John, cabman, 1 n s Ann 1 w Hurdman's bridge  
 " Patrick, lab, h n s Ann 1 w Hurdman's Bridge  
 " Patrick J, clk savings bank br P O Dept, b 86 Nepean  
 " Miss Sophia, clk J A Brouse, 1 n s Ann 1 w Hurdman's bridge  
 Regimbal Miss Exilda, drsmkr, 1 262 Cathcart  
 " Felix, lab, h 16 Lyon  
 " Omer, barber, h 328 Cathcart  
 " Ovide van driver 1 328 Cathcart  
 " Pierre, baker, h 328 Cathcart  
 " Pomula, tirs T Lindsay & Co, res Hull  
 " Procule, lab, h 262 Cathcart  
 " Procule jr, clk, 1 262 Cathcart  
 " Rose A, dom, 304 Besserer  
 " Wilfrid, baker, 1 328 Cathcart  
 Reginald Stephen, storeman H N Bate & Sons, h 688 Cooper  
**Registry Office (City), Alex Burritt** Registrar, 66 Nicholas  
**Registry Office County of Carleton**, Patrick J Coffey Registrar County Court House, Daly av s e cor Nicholas  
 Reichenbach J Charles, coll, h 85 O'Connor  
 " Wm J Charles, bdg hse, 85 O'Connor

Reid see also Read and Reed  
 " Basil J J, cashier Bate & Co, 1 157 Gloucester  
 " Catherine (wid Robert), 1 336 Albert  
**Reid Colin, Planing Mill, Box** and Basket Manufacturer, Bothwell Ont (See adv page 573)  
 " Miss Eliza J, 1 157 Gloucester  
 " George, carp, h 108 Creighton  
 " James, shoemkr 204 Bank, h 157 Gloucester  
 " James H, lab, h 109 Queen w  
**Reid John R, Manager Eastern** Ontario Sun Life Assurance Co of Canada 24 Sparks h 320 Metcalfe (See adv left top lines)  
 " J Warren, clk Aud Gen'l's Office, h 312 Gilmour  
 " Miss Kate (Sheppard & Reid), 1 231 Sparks  
 " Lizzie, dom, 269 McLeod  
 " Miss Louisa J, mus tchr, 103 Creighton  
 " Miss Mary M, 1 90 Waller  
 " Minnie, dom 390 Sparks  
 " Robert A, clk, h 706 Cooper  
 " Miss Wilhelmina, 1 193 MacKay  
 " Wm, lab, 1 388 Slater  
 " Wm L, bkpr T Lindsay & Co, 1 157 Gloucester  
 Reiffenstein Miss Caroline, clk Dept Indian Affairs, 1 397 Wilbrod  
**Reiffenstein George C, Insurance Agent** 160 Canal w, h 397 Wilbrod  
 " James H, clk timber and mines br Dept Interior, h 53 Daly av  
 " Miss R Julia, clk patent br Dept Agrl, 1 397 Wilbrod  
 Reilly, see also O'Reilly, Riley and Ryley  
 " John, train despatcher C A Ry, 1 97 Florence  
 " Richard, h 97 Florence  
 " Wellington H, turner Daniel Storey, 1 140 James  
 " Wm, trav, h 140 James  
 Reinberg Peter, lab, h 233 MacKay  
 Reinardtson Rudolph, prtr, 1 23 Sussex n  
 Reinhardt Eugene, carp R Thackray, res Hull  
 " Joseph, mach hand D O'Connor, res Hull  
 " Louis D, clk American House, b same  
 " Paul, wks R Thackray, res Hull  
 Remillard Archibald, carp, 1 8 York  
 " Joseph, tmstr Phillon & Co, res Hull  
 Remon, see also Raymond and Raymond  
 " Annie, pantry girl Grand Union  
 " B J, lab Wm Mason & Sons  
 " M Evelyn (wid Edward P), h 494 Albert  
 Remus Albert, lab, h 615 Chapel

**INSURE**  
**IN THE**  
**HOME**  
**Life Association**  
 HON. R. HARCOURT, President  
 A. J. PATTERSON, Gen'l Manager  
**HEAD OFFICE,** TORONTO. **W. F. MADDELL,** Agent at Ottawa. **ASSESSMENT SYSTEM, RESERVE PRINCIPLE.**

**C. B. TAGGART & SON, Agents.** Largest and Most Complete List of Properties for Sale, Exchange or to Let, in the City. TEL. 703. **Cor. Bank & Wellington Sts.**

# BUSH, BONBRIGHT & CO.

We carry a Large Stock of finest  
 world-renowned  
**ORGANS and PIANOS**  
 158 SPARKS STREET.

Renaud Alarie, ptrr Ptg Bureau, h 84 King  
 " Albert, driver George Howe, 1 217 Church  
 " Andre, carp, h 270 Rochester  
 " Andre, lab, h 72 Pamilla  
 " Conrade de L', appr John Usher, res Hull  
 " David, lab, h 325 Rochester  
 " Edouard, carp Frazer & Hamilton, res Hull  
 " Elie, h 359 Clarence  
 " Elie, jr, baker, 325 Clarence, h same  
 " Hermenegilde, baker 217 Church  
 " Jean Rte, driver, 1 325 Rochester  
 " Jean Rte, liquors, 517 St Patrick, h 50 Notre Dame  
 " Joseph, lab, h 5 Pinard  
 " J Archibald, clk A D Richard & Son, res Hull  
 " Louis, flour and feed 320 St Patrick, h 254 Water  
 " Minnie, dom 88 James  
 " Narcisse, lab, h 52 Britannia  
 " Nelson (W B Renaud & Co), h 62 Murray  
 " Thomas, gro 349-349½ Clarence  
 " Wm B (W B Renaud & Co, and Noel, Seed & Co), h 342 Sussex  
 " W B & Co (Wm B and Nelson Renaud), props Canada Hotel, 56½-62 Murray  
 " Zepherin, trr G M Holbrook, b 45 York  
 " Zepherine (wid Alexis), 1 342 Sussex  
 Renny, see also Rainey and Rennie  
 " W Joseph, ptrr Ptg Bureau, h 301 St Andrew  
 Rennick Elizabeth, dom 8 Preston  
 " Miss J, mantlemkr C Ross & Co, res Hintonburg  
 " Wm, h 138 Church  
 Rennie, see also Rainey and Renny  
 " James, caretaker Creighton St School, h 102 Creighton  
 Rennock Gustave, lab, h 139 Creighton  
 Renwick Christina (wid Herbert), bdg hse 189 Queen  
 " Neil W, clk J Colbert & Son, 1 189 Queen  
 " Sarah, dom 124 Lyon  
 " Wm, clk J A Musgrove, 1 189 Queen  
 Renny, see Rainey, Renny and Rennie  
 Reoch Jennie, dom 278 O'Connor  
 Resseman P Wm, genl supt O & G Ry Co, and PPJ Ry, h 52 Gloucester  
**Retallack John S S. Boots and Shoes** 63 Sparks, h 21 Arthur  
 Revell Arthur E, watch mkr Olmsted & Hurdman, b 92 Metcalfe  
 Revels Walter, clk W Cunningham, b 290 Rideau  
**Revere House. Michael Quinn**  
 Proprietor 475-479 Sussex, cor Clarence  
 Revillon Etienne, cab driver, h 275 Division

**Revue Nationale La. 33-37 St**  
 Gabriel St, Montreal. (See adv page ii.)  
 Reymond, see also Raymond and Reymon  
 " Charles D, jwlr 154 Rideau, h 166 Friel  
 " John A, watch mkr C D Reymond, 1 166 Friel  
 Reynhold Carl, barber 255 Wellington  
 Reynolds Alfred, ptrr, h 161 MacKay  
 " Andrew, 1 508 Kent  
 " Bridget, laundress 122 Sparks  
 " David H, ptrr Ptg Bureau, b 52 Slater  
 " Edwin J, prop and publisher The Anglo-Saxon, 36 Elgin, h 25 Grove  
 " Eliza (wid Wm H), 173 Rideau  
 " Frederick A, btchr George Matthews Co (Ltd), res Hull  
 " George, agrl implts 570 Wellington, b 86 Queen w  
 " James, brkman CPR, res Richmond rd and 4th av  
 " James C, ptrr The Citizen, 1 173 Rideau  
 " Jane (wid Henry C), h 499 Cooper  
 " Joseph, h 508 Kent  
 " Richard, mach C A Ry, h 446 McLeod  
 " Robert, lab Capital Planing Mill Co, 1 508 Kent  
 " Samuel, driver Capital Planing Mill Co, 1 508 Kent  
 " Theresa (wid George), financial broker 39 Queen, b 135 Albert  
 " Thomas, foreman, b Bishop's Hotel  
 " Wm G S, caretaker Central School East, h 98 Waller  
 Rheume Arthur, fireman, 1 310 Dalhousie  
 " Auguste, lab, h 155 St Andrew  
 " Edouard, fireman Electric Light Station, h 310 Dalhousie  
 " Edouard, jr, wtr, 1 310 Dalhousie  
 " Leandre, mill hand, h 26 Cumberland  
 Rhomhill Wm, ptrr Geo Howe, res Janeville  
 Ribout Alexandre (Ribout & Co), h 455 Sussex  
 " Miss Marie, 1 455 Sussex  
 " & Co (Alexandre Ribout), tobacconists and tirs 455 Sussex  
 Ricard Angeliqne (wid Edouard), 1 70 Bolton  
 " Gustave, cabman 266 St Patrick, h same  
 " Mrs Josephine, clk sec br Dept Interior, 1 70 Bolton  
 " Leandre, carpet layer Thomas Liggett, h 48 Water  
 " Leandre, jr, barber, 1 48 Water  
 " Urgel, messr Secy State Dept, h 70 Bolton  
 " Wm, cab driver, h 453 St Patrick

# BRYSON, GRAHAM & CO.

**BLANKETS & FLANNELS**

# OTTAWA POWDER CO'Y, LTD.

20 CENTRAL CHAMBERS, 46 ELGIN STREET, OTTAWA.

RIC                      OTTAWA CITY DIRECTORY.                      RID                      399

Rice Miss Annie, mach Cole's National Mnfng Co, 1 122 Willow  
 " Asa, culler, h 54 Anderson  
 " Benjamin, h 122 Willow  
 " David, fireman CPR, b 246 Bank  
 " John, foreman, h 10 Lloyd  
 " Mary (wid Daniel), 1 91 Augusta  
 " Wm, bkpr C C Ray & Co, b 269 Rideau  
 Richard, see also Richards and Richer  
 " Alfred D (A D Richard & Son), h 160 Bolton  
 " Alfred H (A D Richard & Son), h 304 Besserer  
**Richard A D & Son (Alfred D and Alfred H), Dry Goods, Carpets, Oil Cloth, Merchant Tailors and Dressmakers, 52-54 Rideau**  
 " Benedict, clk Wm Mason & Sons, res Mechanicsville  
 " B Jacques, fireman Central Fire Station, h same  
 " Edmond, clk A D Richard & Son, 1 Bolton  
 " Emerie, ptrr Ptg Bureau, h 188 St Andrew  
 " Emile, clk J L Richard, 1 255 Dalhousie  
 " George, ptrr Le Temps, 1 171 Cathcart  
 " Jacob, trav, 1 112 Clarence  
 " Jean Bte, trunk mkr, h 17 Rose  
 " John, opr GNW Tel Co, 1 92 Spruce  
 " Joseph, mill hand, b 186 Middle  
 " Joseph, handiman Pub Wks Dept, h 171 Cathcart  
 " Joseph, messr La Banque Nationale, 1 294 Wilbrod  
**Richard Joseph L. Dry Goods Merchant and Gents' Furnisher 253-255 Dalhousie, cor St Patrick**  
 " Joseph T, opr GNW Tel Co, 1 92 Spruce  
 " J Telescope, watch mkr T J Seaton, b 224 St Patrick  
 " Louis N, draughtsman Geo Survey, h w s Mary, 1 s Lansdowne av  
 " Oscar, appr W H Martin, 1 171 Cathcart  
 " Ovila, clk J D Hunton & Co, 1 291 Wilbrod  
 " Samuel J, clk arch br Dept Pub Works, h 309 Cathcart  
 Richards see also Richard and Richer  
 " Agnes (wid David), h 107 College av  
 " Archibald, carp, h 484 Lewis  
 " Miss Beatrice, mlr Mrs E Graham, 1 107 College av  
 " Miss Bessie, cashier Bryson, Graham & Co, 1 484 Lewis  
 " Miss Elizabeth, drsmkr 615 Cooper  
 " Ernest studt, 1 212 Bridge  
 " Henry, gdnr, h 615 Cooper  
 " Miss Jennie, drsmkr Miss Elizabeth Richards 1 484 Lewis  
 " Salt, 1 212 Bridge

**Richards**  
 " Wm, asst pattermkr C A Ry, 1 484 Lewis  
 " Wm, mngr, h 212 Bridge  
 Richardson Adelaide (wid Thomas J), h 288 Nelson  
 " Elizabeth, dom 443 Wellington  
 " Mrs Elizabeth, housekpr Coligny Ladies' College, 1 same  
 " Miss Elizabeth A, tchr Ottawa Business College, 1 122 Slater  
 " Miss Fanny, tchr, 1 122 Slater  
 " James, btchr Slattery & Terrance, h 230 Bay  
 " Jessie (wid Robert), 1 220 Bay  
 " John, 1 180 Wellington  
 " J L, reporter Free Press, b 36 Slater  
 " Miss Mary E, bdg hse 131 O'Connor  
 " Roland, lab Alex Fleck jr, h 77 Lloyd  
 " Miss Sarah, h 180 Wellington  
 " Thomas, caretaker Coligny Ladies' College  
 " Wm B, cond O E Ry Co, h 83 Spruce  
 " W Gordon, ledger kpr Molsons Bank, b 56 Albert  
 Richelieu Hotel, M Theophile Landriau prop, 418 Sussex  
 Richeson Nicholas, car repr O E Ry Co, h 69 Union  
 Richer Adelaide (wid Olivier), h 201 Division  
 " Alfred, gdnr, h 420 1/2 Clarence  
 " Posithe, carp, h 357 St Patrick  
 " Mrs Flora, drsmkr 557 St Patrick  
 " Hector, ptrr Ptg Bureau, 1 285 Sussex  
 " Isaac, mill hand, b 206 King  
 " Joseph, h 206 King  
 " Joseph, ptrr, h 298 St Patrick  
 " Napoleon, hostler H Navion, 1 349 Sussex  
 " Solomon, ptrr, 1 206 King  
 Ricketts Alfred, professional to OGC, b 84 College av  
 Rickey see also Rathier  
 " Elizabeth, dom 319 Maria  
 " Isaac, tchr, h 51 Emily  
 " Isaac B, barber 432 Bank, 1 51 Emily  
**Rickey Joseph A, Druggist, 441 Bank, h same**  
 Riddell Catherine (wid James W), weaver George Dalglish, 1 68 Cedar  
 Riddick John, mngr Hughson & Co, h 378 Cooper  
 " Robert A, clk Hughson & Co, 1 378 Cooper  
 Riddle George A, measurer Bronsons & Weston, res Ottawa East  
 " John A, jwlr Olmsted & Hurdman, res Ottawa East  
 Rideau Bicycle Club, 226 Slater  
**Rideau Club, Edward Waldo**  
 Secretary-Treasurer, 84-86 Wellington  
 " Curling Rink, e s Waller, 1 s Theodore

PANTS OVERALLS AND WRAPPERS  
 Mfrs. PERLSON MFG. CO.  
 OTTAWA, ONT.

**W. A. CURRIE**      **FIRST-CLASS WORK GUARANTEED**  
 — PRICES RIGHT —  
**183 BANK ST.      Tel. 1203**

# The SUN Life

Low Rates, Large Profits and the Most Liberal Policy in the World.

**F. X. MARTIN** \* MEN'S CLOTHING MADE TO ORDER  
 110 MAIN STREET, HULL.

400	RID	OTTAWA CITY DIRECTORY.	ROB
<b>Rideau</b>			
"	Hall, res of the Governor-General of Canada, Junction of Pine and Sussex n		Rioux Jean Bte, driver C A Christin, h 659 Somerset
"	Skating Rink, w s Theodore, 1 e Waller		Ripley A Edward, shipping clk Wm Howe, h 377 Dalhousie
"	Ward Separate School, Sister Agatha prin, Sister Annunciation and Sister Leandre teachers, n e cor of Stanley av and Keefer st		" Henry L, studt, 1 377 Dalhousie
	Ridgeway Frances (wid Francis C S), h 172 James		" Johanna (wid Charles J), 1 377 Dalhousie
"	James H, artist the Dom Eng Co, 1 172 James		" Miss Maude E, drsmkr, 377 Dalhousie
Ridley	Constance (wid Frederick), clk sec br Dept Interior, 1 14 Kent		Ritchie Francis, b 77 King
Ridout	Andrew C, clk Graves Bros, 1 336 Albert		" Lady Grace V (wid Sir Wm J), h 285 Metcalfe
"	Miss Annie, trained nurse, h r 313 Nepean		" James, pntr Geo Howe, b 364 Slater
"	Mary C (wid Samuel), h 336 Albert		" James, stone cutter, h s s Third av, 2 w Bank
"	Thomas, civ eng Dept Railways and Canals, h 354 Somerset		" Jane, dom 128 Slater
"	Wm S, cleaner CA Ry, 1 336 Albert		" John A (Belcourt & Ritchie), 1 285 Metcalfe
Reilly	see O'Reilly, Reilly, Riley and Ryley		<b>Ritchie Owen, Barrister, rooms</b>
Riendeau	Arsene, stereo Ptg Bureau, h 219½ Water		27-28 Ontario Chambers, 48 Sparks, 1 285 Metcalfe
"	Avila, lab Pub Works Dept, h 373 Cumberland		Rivard Jean, culler J R Booth, res Hull
"	Napoleon, fireman Ptg Bureau, res Gatineau Pt		" Mrs Mary, h 53½ Ottawa
Rifle	Range, Henry G Cawdron caretaker, s s Theodore cor Salis-bury av		Rivers Charles A, carp Pub Wks Dept, h 134 Percy
Rifou	Ludger, slsmn T Lindsay & Co, b 74 Duke		Rivet Calixte, lab, h 49 Nelson
Rihter	Jacob, pdlr, 1 112 Clarence		" Edouard, bkbnr Ptg Bureau, h 212 Clarence
Riley	see also O'Reilly, Reilly, Riley and Ryley		" Felicite (wid Pierre), h 294 Wilbrod
"	Annie, dom 355 Cooper		" Jean Bte, shoemkr T Bellemare, b 55 Clarence
"	Miss Bertha, drsmkr 121 Stewart		" Jeremie, clk distribution br Dept Pub Ptg, h 337 Clarence
"	James, btchr, b 612 Bank		Rivier John F, tmstr, h 127 Spruce
<b>Riley John B, United States</b>	Consul General 74 Sparks, b The Russell		Roach see Roche
"	Mary, cook Grand Union		Robb Alexander, mkt gdnr 849 Conces-sion
"	Thomas M, bartndr Butler House		" Ann (wid George), bdg hse 58 Al-bert
Rinaldi	Riccotti, lab, 1 508 Rochester		" George W, foreman car shop C A Ry, h 207 Ann
Ring	David, foreman repr Bronsons & Weston, h 135 Middle		" Miss Jennie, 1 58 Albert
"	Edward, messr staty br Queen's Printer's office, h 68 Chapel		" Miss Jessie, 1 58 Albert
"	Miss Flora, 1 135 Middle		" John, h 569 Somerset
"	Frank O, timekpr, h 63 Spruce		Roberge David, lab, h 37 Papineau
"	Miss Margaret, h 70 Chapel		" Frederic N, clk T Cleary, b 481 Maria
Ringland	John M, carp Pub Works Dept, h 80 O'Connor		" Joseph, driver E B Plunkett, 1 47 Broad
Riopelle	Arthur, lab, 1 333 Division		" Modeste, clk, h 47 Broad
"	Damase, mill hd, h 54 Norman		" Olivier, civ serv, h 109 Water
"	Damase jr, lab, 1 54 Norman		Robert Adelard, clk J J Finch, 1 94 Wil-brod
"	Edward, lab, 1 333 Division		" Miss Adeline, 1 380 Queen
"	Francis, lab, h 333 Division		" Alfred, btchr O Leclair, h 345 St Andrew
"	James, lab, 1 333 Division		" Alphonse, civ eng, 1 163 St Patrick
"	John A, lab, 1 333 Division		" Miss Angele, tirs J R McNeil, 1 20 Friel
"	Joseph, h 35-40 Clarence		" Charles, mill hd, h 38 Notre Dame
"	Mrs Mary, 1 212 Gloucester		" Edouard, btchr 5-6 e s New By Ward Mkt, dairy 5 w s same, res Hurdman's Bridge
"	Napoleon, lab, h 264 Rochester		" Elise (wid Joseph), h 20 Friel
"	Onesime, h 120 Cathcart		" Fabien, baker, 1 20 Friel
			" Fabien, btchr 93 Queen w, h 27 Duke

**BRYSON, GRAHAM & CO. | Jackets & Shawls**

# BUSH, BONBRIGHT & CO.

HEINTZMAN & CO. PIANOS have always been awarded first premiums where ever exhibited. For Sale at 158 SPARKS STREET

ROB

OTTAWA CITY DIRECTORY.

ROB

401

## Robert

- " Francis, cutter Can Granite Co, res Janeville
- " F X, carp, h 634 Cumberland
- " F X, eng Russell House, h 143 King
- " Joseph, ins agt, h 167 Botelier
- " Joseph jr, carp, 1 167 Botelier
- " Joseph E M-proof reader Ptg Bureau, 1 163 St Patrick
- " Miss Margaret, drsmkr, 1 634 Cumberland
- " Marie L (wid Charles), 1 159 Water
- " Miss Mary, 1 380 Queen

## Robert Oliver. Butcher. B Wellington Ward Market, h 380 Queen

- " Pierre, sexton Basilica, h 163 St Patrick
- " Pierre, let car P O, h 139 St Andrew

## Roberts Miss Elizabeth mlnr, 1 295 Queen

- " Miss Gertrude, 1 295 Queen
- " John H, cond, h 140 Catherine
- " Miss Maud, 1 295 Queen
- " Robert A, btchr, h 295 Queen

## Robertson see also Robinson

- " Alexander, mason, 1 216 Besserer
- " Alexander, contr 347 McLeod, h same
- " Alexander, messr Dept Trade and Com, h 96 Waller
- " Alexander, real estate 222 Sparks, h 101 Nepean
- " Alexander, student, b 91 O'Connor
- " Alexander S, bkbnrd Ptg Bureau, 1 96 Waller
- " Miss Allie M, clk Dept Trade and Com, b 183 Slater
- " Ann, dom, 514 Clarence
- " Charles tuner J L Orme & Son, 1 216 Besserer
- " Charles N, acct Journal Printing Co, 1 190 Lisgar
- " Charles R, clk acct br P O Dept, h 77 MacKay
- " David clk Bank of Ottawa, 1 453 Theodore
- " David, opr CPR Tel Co, b 475 Sussex

## Robertson Duncan. Manager

- Bank of British North America, h 241 Wellington
- " D, wookwkr R Thackray
- " George, agt W C Edwards & Co, engagement office 506 Sussex, 1 109 Gloucester
- " George, clk, 1 216 Besserer
- " George, mach, 1 e s Alexandria lane 1 s Centre
- " James, dynamo tender O E Co, b 263 Queen
- " James A, messr Secy State Dept, h 28 Notre Dame
- " James C S, dentist 220½ Sparks, 1 101 Nepean
- " James W, Agriculturist Experimental Farm

## Robertson John (W H Cuddie & Co), Furniture Warehouse and Coal, cor Daly av and Nicholas, b Victoria House

- " John (Robertson & Martin), res Frank nr Metcalfe
- " John, builder, 216 Besserer
- " John A, dentist 220½ Sparks, 1 101 Nepean
- " John A, electrician, 1 190 Lisgar
- " Joseph J B, bkbnrd Ptg Bureau, h 115 Church
- " Mrs Maggie drsmkr, 347 McLeod
- " Nathaniel, supt, h 84 Gloucester

## Robertson Peter. Blacksmith and Manufacturer of Lumbermen's Tools and Supplies 202 Middle, h 74½ Queen, Phone 103

- " Peter, clk acct br Dept Interior, res "Elmswood" Billing's Bridge
- " Peter A, bkpr Peter Robertson, 1 74½ Queen w
- " Richard, watchman R Thackray, h 681 Cooper
- " Robert, contr, e s Alexandria, 1 s Centre
- " Robert N, tobacconist 222 Sparks, 1 101 Nepean
- " R Annie (wid John), h 190 Lisgar
- " Stephen, lab, 1 10 Martineau
- " Thomas, carp, h 28 Henderson av

## Robertson Wm. Books. Stationery, Sporting Goods, News Dealer, Music, Etc 69 Rideau, 1 216 Besserer

- " Wm, h 192 Concession
- " Wm S (Harkness & Robertson) 1 101 Nepean
- " & Martin (John Robertson, Oliver Martin jr), dentists, 89 Sparks

## Robidoux Narcisse, clk misc br H of C, h 414 Lewis

## Robillard Miss Adele, drsmkr Johnson & Co, res East Templeton

## Robillard Adolphe. MD. Medical Health Officer City Hall, h 229 Stewart

## ROBILLARD, ALEXANDER

Lime and Stone Dealer

OFFICE: 226 RIDEAU. 'Phone 1038

RESIDENCE: Gloucester Township.

## Robillard Alexander J A (Austin & Robillard), h 73 Besserer

- " Miss Angele, 1 278 Wilbrod
- " Anna, dom The Windsor
- " Annie (wid Napoleon), drsmkr, 45 Bank
- " Charles A A, student, 1 229 Stewart
- " Edmond (Beaucage & Robillard), h 359 St Andrew
- " Miss Eliza, 1 278 Wilbrod
- " Emma, dom The Windsor

HOME LIFE

See Our Rates per 1,000 \$\$\$

Age 20,

\$12.42

Age 25,

\$12.54

Age 30,

\$13.14

Age 35,

\$14.46

Age 40,

\$16.56

Age 45,

\$19.56

Age 50,

\$25.08

Age 55,

\$34.68

7% PROFITS DISTRIBUTED EVERY FIVE YEARS.

Death Claims Promptly Paid.

152 BANK STREET. (Assessment System)

# C. B. TAGGART & SON

Real Estate Agents, Auctioneers, etc.  
Tel. 703 Cor. Bank & Wellington Sts

# BUSH, BONBRIGHT & CO.

The HEINTZMAN & CO. PIANOS have no equal in Tone, Touch and Durability, which makes them the most popular instrument of the period.

**DAVID MANCHESTER** FINE TAILORING 440-444 WELLINGTON ST. and 443-447 SPARKS ST. : A SPECIALTY :

402

ROB

OTTAWA CITY DIRECTORY.

ROC

## Robillard

- " Elias, lab, h 207 King
- " F X, lab, h 31 Arthur
- " F X, tmstr J R Booth, res Mechanicsville
- " Gustave A, clk Shepard & Morse, Lumber Co, 1 229 Stewart
- " Henry, waiter, 1 167 Gloucester
- " Honore M P, lime and stone 226 Rideau, h 383 Daly av
- " Jean Bte, gdnr, h 167 Gloucester
- " Jean Bte, gro, h 200 Clarence
- " Joseph, btchr Beaucage & Robillard, h 308 St Andrew
- " J E Alexandre, chief despatcher CPR, r 116 Primrose av
- " Miss Lottie, drsmkr, 1 167 Gloucester
- " Miss Marie L, drsmkr, 324 Clarence
- " Mathilda, dom, 88 Spruce
- " Noe, policeman, h 1 Cathcart sq
- " Octave, tinner N Landry, 1 1 Friel
- " Odilon, tinsmith 147 Rideau gro 1 Friel, h same
- " Olivier, lab, h 311 Clarence
- " Patrick, yardman The Windsor, h 122 Queen
- " Phileas, driver Oliver & Son, h 9 Ottawa
- " Rodrigue J, draughtsman eng br Dept Public Works, 1 383 Daly av
- " Miss Victoria, 1 167 Gloucester
- " Wm, lab, 1 167 Gloucester
- Robinette Jacques O, lab, h 449 St Patrick
- " Joseph, lab, 1 410 St Patrick
- Robins Miss Mabel S, h 255 Cooper
- Robinson see also Robertson
- " Aaron, h 31 Creighton
- " Alexander, lab, h 300 Rideau
- " Miss Annie, dom, 34-40 Murray
- " Miss Annie L, 1 177 Bank
- " Benjamin, barber 82 Queen w, h 43 Florence
- " Charles, clk chief eng br Dept Public Works, h 557 Rideau
- " David G, clk The Windsor, b same
- " Ernest A A, photo, 1 168 Bolton
- " Miss Florence, 1 167 Bolton
- " Francis T, press feeder Le Temps, 1 61 Church
- " Frederick M, clk, 1 93 Florence
- " Hiram, pres Upper Ottawa Improvement Co (Ltd), and sec Hawkesbury Lumber Co (Ltd), h 180 Maclaren
- " James P, reporter Free Press, h 376 Lisgar
- " Miss Jane, agt, 1 230 Queen
- " John, lab, h s s Mutchmor 2 w Craig
- " John, lab, h 44 Notre Dame
- " John G, farmer, h 238 Dalhousie
- " Joseph, carp, h 75 Cathcart
- " Lewis, contr 168 Bolton, h same
- " Miss Lucy, clk sec br P O Dept, 1 31 Creighton
- " Miss Marjorie A, clk Dept Rys and Canals, 1 177 Bank

## Robinson

- " Primary School, Miss A E Gordon prin, n e cor Chapel and Rideau
- " Robert B W, clk Kirby Bros, 1 93 Florence
- " Robert J, lab, 1 44 Notre Dame
- Robinson R Preston, Physician,** 177 Bank, h same
- " Miss Sadie, clk G R Blyth, b 77 O'Connor
- " Samuel, barber 136 Bank, 1 291 Kent
- " Thomas, clk, 1 54 Besserer
- " Thomas, shoemkr, r 61 Church
- " Walter J, pntr, 1 168 Bolton
- " Wm, tchr, b 72 O'Connor
- " Wm L, caretkr, 1 168 Bolton
- Robitaille Ann (wid Stephen), h 130 George
- " Edmond H, 1 191 Rideau
- " Emile, prop Ontario Hotel, 191 Rideau
- " George, slsmn G Ogilvy, h 156 Nicholais
- " Jacques, carp, h 193 St Patrick
- " Jacques, plan mounter, eng br Dept Pub Works, h 121 Dalhousie
- " Louise (wid Charles), 1 191 Rideau
- " Napoleon, clk, h 53 Catchcart
- " Steven, stonemason, h 395 McLeod
- Robson Frederick P, bkpr Allan & Fleming, res Britannia
- " James, lab, h 111 Rochester
- " Mary, dom, 161 Argyle av
- Rocco Graziadei, musician, h 61 St Andrew
- Rochat Emma, dom, 295 Bell
- Rochbrun Dolphis, carp, h 330 Division
- " Edouard, lab, h r 330 Division
- " Frederic, brkmmn C A R, h n s Ella, 1 w Craig
- " Joseph, blksmth Victoria Foundry, h 65 Balsam
- " Louis, lab, h 34 Louisa
- " Pierre, lab, h r 330 Division
- " Wm, barber, 29 Fine, h same
- Roche Miss Ann, dressmkr, 1 128 Nicholais
- " Emile mach Victoria Foundry, h 148 Eccles
- " Henri A, mach Victoria Foundry, 1 148 Eccles
- " Henry G, gas and electric light insp, res Ottawa East
- " Henry J, clk H G Roche, res Ottawa East
- Rochester Ann (wid James) h 722 Wellington
- " Charles D, clk Ry M C, h 452 Somerset
- " Daniel B, lumber, h 25 Cambridge
- " Edwin J, clk acct br Dept Indian Affairs, h 54 Rochester
- " Elizabeth (wid John), 1 40 Preston
- " Frank K, clk acct br P O Dept, res Hintonburg
- " Harry B, opr CPR Tel Co, 1 40 Preston
- " J Loine, clk A L Foster, 1 109 Preston

**BRYSON, GRAHAM & CO. | GROCERIES!**  
CHOICE and CHEAP.



**OTTAWA POWDER CO., Limited. DYNAMITE**  
 Central Office, 20 Central Chambers, 46 ELGIN ST., Ottawa.

ROC OTTAWA CITY DIRECTORY. ROG 403

**Rochester**  
 " Wm G, engraver, 1 109 Preston  
 " Wm Y, h 189 Preston  
 Rochesterville P O, Mrs E Dixon, P.M.  
 90 Preston  
 Rochette Samuel, porter, h 143 Maple  
 " Samuel jr, lab, 1 143 Maple  
 Rochon Miss Adelaide, 1 159 Water  
 " Adelard, bkpr, L T Rochon, res  
 Hull  
 " Alphonse, bkpr H Thorbahn, h 150  
 St Patrick  
 " Alphonse, lab, 1 E Rochon  
 " Antoine A, plmbr, 25 Duke, h same  
 " Bernard, carp, 1 E Rochon  
 " Miss Cleophile, appr, 1 221 Sparks  
 " Miss Clothilde, drsmkr, 1 138 St  
 Patrick  
 " Dolore, student, 1 143 Maclaren  
 " Miss Emma, 1 159 Water  
 " Eustache, carp, h e s Concession, 5  
 s of Mutchmor  
 " Eustache, carp, h n s Canal rd,  
 1 e of Concession  
 " Eustache, carp, 1 Eustache Rochon  
 jr  
 " Eustache jr, carp, h n s Canal rd, 3  
 w Bank  
 " Miss Exilda, Indrs A Gervais, 1 15  
 Papineau  
 " Fabien, lab, h 15 Papineau  
 " Flavien, carp, h 138 St Patrick  
 " Jean Bte, agt London Life Ins Co,  
 1 330 Preston  
 " Jean Bte, lab, h 609 St Patrick  
 " Jean Bte jr, lab, 1 609 St Patrick  
 " Joseph, lab, 1 609 St Patrick  
 " Joseph, lab, h 422 St Patrick  
 " Louis T, gro, 118 Rideau, h 520 King  
 " Miss Marie A, tirs R M McMorran,  
 1 609 St Patrick  
 " Maxime, lab, h 39 St Joseph  
 " Pierre, dry goods, h 143 Maclaren  
 " Pierre, lab, h 400 St Andrew  
 " Miss Rose H, 1 221 Sparks  
 " Salome (wid Damase), 1 159 Water  
 " Theophile, b 453 Sussex  
 " Victor, lab, h 80 Eccles  
**Rock** see also Larocque and Rocque  
 " Michael G, foreman, h 262 Roches-  
 ter  
 " Patrick, h 246 Rochester  
 " Thomas E, shipper, h 244 Rochester  
 " Victor, shoemkr, 157 St Andrew, h  
 same  
 Rockcliffe Park, 1 mile n e of city limits.  
 Rockwell Donnell U S Consular clk, rms  
 58 Victoria Chambers  
**Rocque** see also Rock and Larocque  
 " Dolphis, 1 50 Water  
 " Ernest, thr, 1 50 Water  
 " Ferdinand, driver C A Christin, h  
 76 Bolton  
 " Joseph, baker, h 117 Chapel  
 " L Adolphe, carp, h 50 Water  
 " Mrs Mathilda, 1 159 Water  
 " Melchoir, thr, 1 50 Water  
 " Napoleon, comp The Journal, 1 59  
 Water  
**Rodgers** see also Roger and Rogers  
 " Charles, coachman, 1 401 Wilbrod

**Rogees**  
 " Miss Elizabeth, 1 401 Wilbrod  
 " Patrick, cabowner, 401 Wilbrod, h  
 same  
**Rodier** Antoine, pntr Wm Howe, h 235  
 Clarence  
 " Isidore, lab, 1 235 Clarence  
 " Isidore, pntr J B Duford, h 329 St  
 Andrew  
 " Louis, sldr M St Amour, 1 255 Clar-  
 ence  
**Rodney** Miss Elizabeth I, 1 126 Percy  
 " John, lab, h 126 Percy  
 " Robert E, ironer M M Pyke, 1 126  
 Percy  
 " Thomas, driver B C Rainsford, 1 126  
 Percy  
 " Wallace, driver M M Pyke, 1 428  
 Maria  
**Rody** Francis, lab, h 296 MacKay  
 " Francis jr, lab, 1 296 MacKay  
**Ro** see also Rowe  
 " Albert E, lab Alex Fleck jr, h r 502  
 Maria  
 " George, mach, 1 249 Slater  
 " Herbert, mach, b 576 Wellington  
 " Miss Lottie, wks Ptg Bureau, 1 196  
 Albert  
 " Peter S, mach, 119 Stanley av  
 " Robert C, mach R Graham  
**Roeske** August, lab, h 5 Grove  
 " F Wm, let car P O, h 1 Grove  
 " Wm A H, cash boy Bryson, Gra-  
 ham & Co, 15 Grove  
**Rogan** Clara, dom, 299 Bank  
**Roger** see also Rogers  
 " Charles J, mngr Can Granite Co,  
 h 122 Daly av  
 " Frederick, binder sec br Dept In-  
 terior, h 169 Florence  
 " George, sewer insp, City Engineer's  
 office, h 413 Nepean  
 " John C, sec-treas Can Granite Co,  
 h 72 Stanley av  
 " Joseph, asst foreman Ptg Bureau,  
 h Glen av and Seneca st  
 " Robert M, clk Code & Trament, 1  
 169 Florence  
 " Wm, clk Ptg Bureau, h 59 Theodore  
 " Wm H, druggist R A McCormick, 1  
 72 Stanley av  
**Rogers** see also Roger  
 " Alexander, eng CPR, res Birch-  
 town  
 " Alexander, horse trainer, 1 60 Nel-  
 son  
 " Miss Annie, clk, 1 n s Canal rd, 1 w  
 of Bank  
 " Anthony, lab, h 142 St Andrew  
 " Anthony, lab, h 304 Water  
**Rogers A Frankford, MD, Physi-  
 cian and Surgeon, 505 Maria, h  
 same**  
 " Charles, conf, h 225 Lisgar  
 " Charles H, bkr, 1 n s Canal rd, 1 w  
 of Bank  
 " Christopher C, clk sec br Dept In-  
 terior, h 345 Stewart  
 " Clarence, clk King Bros & Co, 1 345  
 Stewart

**P. STEWART PAINTS and OILS**  
 236-238 SPARKS ST.

**W. A. CURRIE** I am the man you are after for  
 Painting and Decorating.  
 183 BANK ST. - Telephone 1203

**THE SUN LIFE** Policies are **WORLD-WIDE** as to Residence and Travel  
 JOHN R. REID, Manager, }  
 M. H. McWILLIAMS, Cashier, } Eastern Ontario.

404                      ROG                      OTTAWA CITY DIRECTORY.                      RON

**F. X. MARTIN** \* **GENERAL DRY GOODS,**  
**110 MAIN STREET, HULL.**

**Rogers**

- " C Gordon, clk Dept Agrl, h 513 Bes-serer
- " Elijah, lab C A Ry, h 160 Cambridge
- " Elizabeth (wid Samuel), h 23 Nicho-las
- " Ernest E, clk, 1 345 Stewart
- " Francis, conf, 156 Rideau and 109 Bank, h n s Canal rd, 1 w of Bank

**ROGERS, GEO. H.**

FUNERAL DIRECTOR AND EMBALMER

COR. BANK AND SLATER.

Moderate Prices. Personal Attention.  
Always Open. Phone 1098.

Rogers Samuel, switchman CPR, res Hintonburg

**ROGERS, S. & SON.**

S. Maynard Rogers

The Leading UNDERTAKERS AND EMBALMERS

15-23 NICHOLAS ST.

Telephone 296. Open Day and Night.

Rogers S Maynard (Rogers & Huddell, and S Rogers & Son), h 221 Theogore  
 Thomas, packer, h n s Pine, 1 e of Sussex

**ROGERS, V. V.**  
 District Agent for the  
**EXCELSIOR LIFE ASSURANCE CO.**  
 Secretary-Treasurer for The  
**DOMINION BUILDING AND LOAN ASSN.**  
 COMMISSION AND REAL ESTATE AGENT

Room 6, 51 Sparks. Residence, 345 Stewart.  
 Rogers Wm, night foreman C A Ry, res Ottawa East  
 " Wm C, clk People's Life Ins Co, 1 n s Canal rd, 1 w of Bank

**Rogers & Hubbell (S Maynard**  
 Rogers, Edward F Hubbell), In-surance Agents and Brokers Dis-trict Managers, Temperance and General Life Assurance Co of Toronto, Ont, 97 Sparks. (See adv page viii.)  
 " Morris Co (Ltd) The, W D Morris managing dir, oils 561 Sussex, br 555 Bank

Roland, see Rolland, Rolin and Row-land  
 Roleau Mary, dom 196 Concession

- Rolfe, see also Ralph and Rolph
- " Edward, shoemkr 619 Bank, h same
- " Herbert G, electrician Ahearn & Soper, b 224 Bridge
- " Marshall, wks Garrioch, Godard & Co, res Hull
- " Francis, lab, h 120 Lorne
- " Henri, cab owner 102½ Sherwood
- " Henri, jr, cab owner, h 104 Sher-wood
- Rollin Georgina (wid Joseph), h 17 Church
- " Jean Bte, foreman, h 114 Cathcart
- " Maxime, carp, h 290 Water
- Rolph, see also Ralph and Rolfe
- " Alfred, confy 79 Bank, h same
- " Alfred S, builder 259 McLeod, h same
- " Miss Polly, drsmkr 133 Stewart, 1 same
- " Miss Sarah, typewriter Holland Bros, 179 Bank
- Rolston see also Ralston
- " Jane, dom 638 Cumberland
- Romain Adam, lab New Jersey Match Co, b 186 Middle
- Romaine Miss Caroline, mus tchr 206 O'Connor
- " Margaret (wid Robert), h 206 O-Connor
- Roman Catholic Cemetery, n s Montreal rd
- " Catholic General Hospital, Rev Sister M J Whelan superioress, 43 Water
- " Catholic Lyceum Building, Ne-pean, bet Kent and Lyon
- Romhild Charles, pntr C A Ry, res Ot-tawa East
- Ronan E Nelson (MacKay & Ronan), b 72 O'Connor
- Ronan Hugh R. Manager**  
 Ronan's Royal Relish Sauce Co, h 401 Wellington
- " Nellie, laundress Butler House
- Ronan Rockcliffe, General Agent**  
 Dominion Life Assurance Co and Secretary Reform Club, 19 Elgin, h 328 Concession
- Ronan's Royal Relish Sauce Co,**  
 H B Ronan Manager, 401-403 Wellington
- Rondeau, see also Riendeau
- " Albert, student, 1 550 Wellington
- Rondeau Athanase, Carriage**  
 and Wagon Maker, Repairing a Specialty. Fine Work to Or-der, 403-405 Sparks, h 105 Bay. (See adv under Carriage and Wagon Makers)
- " Francois, genl store 548-550 Wel-lington, h same
- " Jean Bte, confy 203 Rochester, h same
- Ronof Charles, shoemkr Samuel Mills, h 70 Turner

**BRYSON, GRAHAM & CO. FURNITURE & HOUSE FURNISHINGS**

**Rooney** Edward F R, cutter J & R Craig, h 152 Nicholas  
 " Erward, horse trainer, b 548 Sussex  
 " John, brewer Victoria Brewery, 1 329 Rochester

**Roos** **John, Tobacconist, 50** Sparks, h 1 Alice  
 Roose Mary, dom 136 Bay  
 Root George I, civ eng CAR, h 187 Lisgar

**Roper** Sydney C D, clk Dept Customs, rms 249 Lisgar

**Rorke**, see also O'Rourke and Rourke  
 " Herbert V, stenogr sec office Controller Customs, 1 185 Queen

**Rosamond** Bennet, Ml-, rms 14 Victoria Chambers

**Rosborough** John, b 81 Third av  
 Rose Miss Agnes, clk arch br Dept Agrl, h 370 Gilmour  
 " Alexander G, bkpr R Thackray, b 281 Sparks  
 " Miss Amanda, thrs G M Holbrook, 1 294 Water  
 " Miss Constance, tchr Elgin st School, 1 370 Gilmour  
 " Mrs Fanny, fruits 247-249 Clarence, h same  
 " Mrs Florence, dom 133 Stewart  
 " Frederick, waiter, h 105 Elgin  
 " James, lab, h 247-249 Clarence  
 " James, lab, 1 508 Rochester  
 " Jeremie, carp, h 294 Water  
 " Lewis, trav Cole's Nat Mnfg Co, 1 370 Gilmour  
 " Cvila, carp, 1 294 Water  
 " Peter, lab, h 508 Rochester  
 " Stephen, b 394 Wellington  
 " Wm A, train despatcher CPR, h 69 Cedar

**Roseler** Johann, lab, h 476 Sussex  
**Rosenberg** Louis, pdlr, h 115 1/2 Broad  
**Rosenfelt** Louis, pdlr, h 277 Water  
**Rosenstrum** Nellie, dom Coligny Ladies' College

**Rosenthal** **Aaron, Watchmaker** and Jeweller 87 Sparks, h 109 Metcalfe

**Rosenthal** **Aaron Jr, Graduate** of Spencer's Optical Institute, Optician 87 Sparks, Residence 109 Metcalfe. (See card Classified Opticians)  
 " Adolph, optician A Rosenthal, 1 109 Metcalfe  
 " Harry, clk Ahearn & Soper, 1 109 Metcalfe  
 " Martin, clk A Rosenthal, 1 109 Metcalfe

**Rosenthal** **Samuel, Graduate** Ontario Optical Institute, Toronto, Optician 87 Sparks, Residence 109 Metcalfe. (See card Classified Opticians.)  
 Ross Albert, lather, 1 278 Mutchmor

**Ross**  
 " Alexander, fireman Parliament Bldgs, h 278 Mutchmor  
 " Arthur E, student, 1 31 Maple  
 " Arthur H P, 1 158 Gloucester  
 " Charles A, bkpr John M Garland, 1 336 Maria  
 " Charles W, clk Dept Rys and Canals, h 94 James  
 " Miss Charlotte, clk stat br Dept Agrl, 1 336 Maria  
 " Miss Clara, clk Chryslers & Lewis, 1 158 Gloucester  
 " Crawford (C Ross & Co), vice-pres Ottawa Board of Trade, h 295 Metcalfe  
 " Crawford, supt Cole's National Mnfg Co, h 106 Kent

**Ross C & Co (Crawford Ross)**, Dry Goods Importers and Manufacturers of Mantles, etc, 94-96 Sparks, and 24-30 Metcalfe  
 " Miss Eleanor, 1 158 Gloucester  
 " Eliza (wid Walter), 1 323 Wilbrod  
 " Elizabeth (wid Hugh), bdg hse 73 O'Connor  
 " Miss Francis, 1 158 Gloucester  
 " George, lab, 1 278 Mutchmor  
 " George G, pat mkr Alex Fleck, Jr, 1 368 Wilbrod  
 " George R, blksmith, h 28 Lett  
 " Hugh, clk pat br Dept Agrl, h 336 Maria  
 " Hugh C, clk printing and translation Dept Indian Affairs, res Billing's Bridge  
 " H H, MP, b 98 Wellington  
 " H Le Breton, clk records br Dept Rys and Canals, h 294 Gilmour  
 " Ida M, clk Stroud Bros, b 99 Elgin  
 " James, lab, 1 512 Rochester  
 " James McL, bkpr, h 399 Nepean  
 " James W, let car P O, h 129 Perth  
 " Janet (wid Wm B), h 158 Gloucester  
 " Miss Johanna, drsmkr 270 Concession  
 " Hon John Jones, speaker The Senate, res Senate  
 " John, stone cutter Robert Ross, h 33 Lochiel  
 " Kenneth B, clk J A Seybold & Co, 1 158 Gloucester  
 " Miss Mary, 1 278 Mutchmor  
 " Mary Ann, house maid 122 Sparks  
 " Mary B, forewoman C Ross & Co, 1 368 Wilbrod  
 " Mary J (wid Norman), h 101 Elgin  
 " Maurice, mill hand, h 26 Victoria av  
 " Palmer, bkpr, 1 305 Besserer  
 " Philip D, pres and mng dir Journal Printing Co (Ltd), b Grand Union

**Ross** **Robert, Stone, Sewer Pipe,** and Cement, s s Catherine, cor O'Connor h 211 Ann  
 " Ruggles, lab, 1 278 Mutchmor  
 " Sarah L (wid Henry), gro 290 Bridge

**HOME**  
**LIFE ASSOCIATION**  
 HON. R. HARCOURT, President.  
 A. J. PATTISON, Manager.  
 AUTHORIZED  
 GUARANTEE.  
 \$100,000.  
**W. F. WADDELL,**  
 152 BANK ST.  
 Assistant

**C. B. TAGGART & SON**

**Brokers, Houses for Sale and to Let**  
**RENTS COLLECTED.** Phone 703  
**Cor. BANK and WELLINGTON STS.**

**DAVID MANCHESTER** FULL LINE OF GENT'S 440-444 WELLINGTON ST. and 443-447 SPARKS ST. - FURNISHINGS -

**Ross**  
 " Selwyn M (Lambert, Ross & Co), 1 158 Gloucester  
 " Lt.-Col Thomas, h 188 Stewart  
 " Walter M, measurer Bronsons & Weston, 1 336 Maria  
 " Wm. lab, h 270 Concession  
 " Wm A, senior County Judge, County Court House, res Hintonburg  
 " Wm G, inspr masonry CPR, h 368 Wilbrod  
 " Wm Le B, cashier CAR, h 383 Stewart  
 " W J H, constable Dom Police, b 188 Maria  
 Rossignol Elisabeth (wid Theophile), h 176 Cumberland  
 " Eugene, lab, 1 176 Cumberland  
 " F X, lab, h 84 Redpath  
 " Joseph, mill hand, h 54 Cumberland  
 " Napoleon, mill hand, 1 176 Cumberland  
 Postetter Christian, upholseterer Bryson, Graham & Co. res Janeville  
 Rothschild Emanuel, jwlr, h 330 Metcalfe  
 Rothwell, see also Rathwell  
 " Miss Lina, prin Slater st School, 1 390 Daly av  
 " Miss Ruby M, tchr Central School East, b 369 Rideau  
 " Samuel, 1 390 Daly av  
 " Thomas G, law clk Dept Interior, h 390 Daly av  
 Rouleau Alexis, h 193 Cumberland  
 " Alfred, clk cor br Dept Public Wks, 1 384 Sussex  
 " Benoit, lab, h 110 Victoria av  
 " Mrs Clophee, b 33 Duke  
 " Euclide, gro, 193 Cumberland  
**Rouleau Fortune F, Clerk**  
 Assistant to Commissioners for Administering the Oath to Members House of Commons, h 33 Stewart  
 " Jean Bte, culler Bronsons & Weston, h 231 LeBreton  
 Rourke see also O'Rourke and Rorke  
 " Miss Carmel M, clk Mrs E Graham, 1 131 Besserer  
 " John, mason, h 18 Munroe  
 " Thomas, contr, 145 Queen w  
 Rousseau James, lab Wm Mason & Sons  
 " Napoleon, lab Wm Mason & Sons  
 Rousselle Charles, foreman bksmith J R Booth, res Hull  
 " Ellen, cook N Lafreniere, b 47 Rideau  
 " Napoleon, striker J R Booth, res Hull  
 Routh Alexander, jwlr, h 378 Maria  
 " Charles F, jwlr, 1 378 Maria  
 " Clifford, dynamo tender O E Co, 1 378 Maria  
 " Elizabeth (wid Charles), h 78 Queen  
 " Harry, clk C H Thorburn, 1 378 Maria

**Routh**

" Jason R, slsmn J Durie & Son, 1 378 Maria  
 Routhier Albert, prtr Ptg Bureau, h 39 Cathcart  
 " Alfred, 1 265 Sussex  
 " Andre, hotel, 267 Sussex  
 " David A, clk of records pat br Dept Agrl, h 265 Sussex  
 " Jean A, vet surg 265 Sussex, h same  
**Routhier Monseigneur Joseph**  
 Vicar-General of Ottawa, res Archbishop's Palace, 143 St Patrick  
 " J S Jude, clk arch br Dept Pub Works, h 104 Waller  
**Routhier Louis G, Physician and**  
 Oculist 347½ Cumberland cor York, h same, Phone 1270  
 " Osius, clk Joseph Grant, h 372 Clarence  
 Routledge see Rutledge  
 Routliff Alice, dom, 67 Daly av  
 Rowan Ann (wid John), 1 32 York  
 " Miss B Ann, 1 32 York  
 " Miss Elizabeth, 1 32 York  
**Rowan House, James Rowan**  
 Proprietor, 32-34 York  
**Rowan James, Proprietor**  
 Rowan House, 32-34 York  
 " James, litho Mortimer & Co, h 210 Gloucester  
 " Jette, clk C Ross & Co, b 206 Gloucester  
 " Joseph F, mnfr aerated Waters 484 Sussex, b 32 York  
 " Walter, clk acct br P O Dept, h 376 Cooper  
 " -Legg E, civ eng Dept Interior, res Aylmer Que  
 Rowatt Hugh H, clk timber and mines Dept Interior, res Cumming's Bridge  
 " Wm R, bkpr Robert Stewart, res Britannia  
 Rowe see also Roe  
 " Arthur C, acct Bank Brit North Am, h 475 Somerset  
 " Frederick, eng CPR, h 40 Ellen  
 " James, tmstr C Smith, h 190 Arthur  
 " Wm, clk E Ruddick, 1 40 Ellen  
 Rowland see also Rolland and Rollin  
 " Mary, dom, 216 Wellington  
 Rowley Wm H, sec-treas, h 436 Sparks  
 Roxborough Gordon, bkbnr Ptg Bureau, 1 258 Nicholas  
**Roxborough Thomas, Superintendent of Stationery, Printing Bureau, h 258 Nicholas**  
 Roy Adolphe, tmstr, h 156 St Andrew  
 " Adolphe jr, clk M Lapointe, 1 156 St Andrew  
 " Alfred, clk P Desilets, 1 197 Besserer  
 " Andre, lab, h 260 Cumberland

# Ottawa Powder Co. Ltd. | Blasting Supplies

Central Office, 20 Central Chambers, 46 ELGIN ST., OTTAWA.

ROY OTTAWA CITY DIRECTORY. RUS 407

**Roy**  
 " Charles, carp Pub Wks Dept, h 197 Besserer  
 " Charles, policeman, h 104 Third av  
 " Daniel, lab Pub Wks Dept, h 308 Church  
 " Elizebert F E, secy Dept Pub Wks, res Gatineau Point  
 " Emilie, cleaner C A Ry, 1 431 Gil-mour  
 " Evangeliste, lab Pub Wks Dept, h 214 St Andrew  
 " Ferdinand, cab owner, 29 Rose  
 " Gedeon, driver, 1 325 St Patrick  
 " George, clk Bryson, Graham & Co, h 283 Cathcart  
 " Guisolphe, ptrr Ptg Bureau, 1 176 Bolton  
 " Miss Heloise, 1 260 Cumberland  
 " Henri, clk cor br Sec State Dept, h 132 Stewart  
 " Jean Bte, carp h s s Murray 2 e King  
 " Jean Bte, sec hd gds, 45 William  
 " Jean Bte H, mngr Canada Hotel, 62 Murray  
 " John N, carp W C Edwards & Co, h 78 Sussex n  
 " Joseph, 1 159 Water  
 " Joseph, clk Ptg Bureau, h 101 Bolton  
 " Joseph, fireman, h 176 Bolton  
 " Joseph, lab, h 69 Sherwood  
 " Joseph, lab h r s Idol Lane 2 e of Duke  
 " Henry draughtsman engr br Dept Pub Wks, h 615 St Patrick  
 " Lorenzo, clk M Lapointe, 1 156 St Andrew  
 " Louis, lab, h 287 Division  
 " Louis, mill hd, 1 14 Pamilla  
 " L Guisolphe, clk acct br Dept Militia and Defence, h 137 King  
 " Marie (wid Olivier), b 146 Murray  
 " Marie R (wid Charles), 1 308 Church  
 " Maurice, bdg hse, 217 Bridge  
 " Michael, musician, h 100 Murray  
 " Napoleon tmstr Can Granite Co, 1 615 St Patrick  
 " Phileas, engr C A Ry, h 431 Gil-mour  
 " Philippe, mach hd J H Connor, 1 184 King  
 " Philomene (wid Regis), h 184 King  
 " Pierre, carp, 1 134 Church  
 " Pierre, shoemkr A Goyette, 1 325 St Patrick  
 " P Albert, slsmn H A Brouse, h 64 St Andrew  
 " Regis, clk dep Minister of Marine and Fisheries, h 646 Cumberland  
 " Romeo, pressman Le Temps, 1 178 Bolton  
 " Miss Rose, 1 159 Water  
 " Sophia (wid Moses), 1 244 Gloucester  
 " Theodore, clk J B Roy, 1 47 William  
 " Theodule, shoemkr, h 325 St Patrick

**Roy**  
 " Theophile, clk dead letter br P O Dept, h 88 Cathcart  
 " Thomas, asst eng O & G Ry Co, b 118 Queen  
 " Trefle, clk, b 183 Clarence  
 " Wm, lab, h 30 Redpath  
 " Wm E, shipper H A Brouse, h 25 St Joseph  
**Royal Exchange Hotel, T M**  
 Garland Proprietor, 252-254 Wellington  
 Royce Thomas J, pntr, h 294 Queen  
 " dit Lepage Marguerite (wid Pierre) 1 159 Water  
 Royer Joseph, lab, h 47 Nelson  
 Rubenstein Isaac, trav, h 112 Clarence  
 Kudd Alfred pntr J G Howe, h 496 Lisgar  
 " Joseph, driver R E Jamieson, h 496 Lisgar  
 Kuddick Edward, mill hd, 1 15 Cedar  
**Ruddick Miss Emily, Grocer,**  
 130 Rochester, 1 15 Cedar  
 " James E, cleaner CPR, 1 15 Cedar  
 " Louisa (wid Edward), h 15 Cedar  
 Rudowski Charles R, lab, h 115 Creighton  
 Ruelle Samuel, hotel, 51 York  
 Ruess Miss Florence, 1 159 Water  
 Rukop Miss Minnie, drsmkr, 1 13 Division  
 " Paul, mach, h 13 Division  
 Rumsey Miss Florence, 1 212 Concession  
 Rundle Cecilia (wid Henry), 1 198 Metcalfe  
 Rupert Delia, dom 87 Catherine  
 " Maggie, dom 87 Catherine  
 Rushmer Henry, pntr, b 263 Queen  
 Rusland Wm, 1 320 Metcalfe  
 Russel Collin, clk C H, h 535 Rideau  
 " Collin jr, clk Nellis & Monk, 1 535 Rideau  
 " Miss Euphemia, 1 535 Rideau  
 " Fanny, dom 362 MacLaron  
 " Henry Y, draughtsman Geo Survey, 547 Sussex  
 Russell Alexander J H, clk sec br Pub Wks Dept, res Billing's Bridge  
 " Charles, engr Butterworth & Co, h 206 Nepean  
 " Charles, mldr Robert Graham, h 85 Willow  
 " Charles E, bkpr Ottawa Trans Co, 1 27 Portland  
 " David, carp, h 33 Augusta  
 " Miss Ella, drsmkr Miss I Graham, 1 319 Bell  
 " Esther (wid George), h 46 First av  
 " Gavin W, repr J L Orme & Son, res Ottawa East  
 " Georgina (wid Thomas), h 274 Maria  
 " Helen (wid Alexander), h 240 O'Connor

**PERLSON MANUFACTURING CO., Ottawa, Ont.**  
 WEAR Hercules Brand — Shirts, Overalls, Wrappers and Blouses — WHITEWEAR.

**W. A. CURRIE**

Practical Painter, Decorator and Paper Hanger.  
 183 BANK ST. Telephone 1203

The Policies of the **SUN LIFE** are absolutely Unconditional. **JOHN R. REID,** *Mgr. Eastern Ontario,* **M. H. McWILLIAMS, Cashier.**

408

RUS

OTTAWA CITY DIRECTORY.

SAG

**F. X. MARTIN** \* **GENTS' FURNISHINGS and READY-MADE CLOTHING,**  
 110 MAIN STREET, HULL.

**Russell House, The, F X St**  
 Jacques, Proprietor, s s Sparks, bet Canal and Elgin. (See adv opp page 225)  
 " Isaac, eng CPR, h 562 Wellington  
 " Miss Isabella, l 274 Maria  
 " Isabella S (wid Alexander J), h 288 Queen  
 " James W, l 240 O'Connor  
 " John, stone cutter Hooper Bros, h 28 Second av  
 " Joseph, lab, h 51 Church  
 " Miss Maud, l 240 O'Connor  
 " Miss May, tchr Geoge st School, l 434 Somerset  
 " Nathaniel, lab, h 319 Bell  
 " Richard J, stone cutter, h s s Third av, 2 e of Bank  
 " Robert, flour 42-44 York, h 123 Bes-serer  
 " Samuel, blksmith, h 62 Lewis  
 " Thomas, l 240 O'Connor  
 " Wm, l 240 O'Connor  
 " Wm, clk check br Customs Dept, h 434 Somerset  
 " Wm, lab C A Ry Mechanical of-fice, h 44 First av  
 " Wine Vaults, W R Queale mngr, s s Sparks, bet Canal and Elgin  
 Ruthven James, foreman binder James Hope & Co, h 546 Rideau  
 Rutland Arthur, coachman 180 Cooper  
 Rutledge Miss Bessie, l 316 Ann  
 " John A, carp, h 419 Concession  
 " John J, lab, h 46 Louisa  
 Ryan Miss Agnes, clk C Ross & Co, l 285 Bank  
 " Albert, millwright, b 94 Bank  
 " Albina, dom 548 Sussex  
 " Amelia, dom 540 Sussex  
 " Andrew, lab, h 154 Clarence  
 " Miss Ann, drsmkr, l 83 Stewart  
 " Anthony, cond O E Ry Co, b 206 Queen  
 " Bridget, dom 66 Daly av  
 " Miss Bridget (the Misses Ryan), l 76 O'Connor  
 " Miss Catherine, mlnr Miss M O'Donahoe, l 273 Bay  
 " Daniel, cook, h 15 Redpath  
 " Frank J, pntr, l 99 Bolton  
 " James, slsmn H H Pigeon, h 99 Bolton  
 " John, eng CPR, h 32 Ottawa  
 " John, plmbr J A Torney, l 411 Gloucester  
 " John J, trimmer Ottawa Car Co, l 99 Bolton  
 " John, wks Pub Works Dept, h 39 Creighton  
 " Miss Joie, drsmkr 49 Rideau, l 99 Bolton  
 " J, Professor University of Ottawa  
 " Miss Kate (the Misses Ryan), l 76 O'Connor  
 " Kate, wtrs Grand Union  
 " Louisa M, clk Bryson, Graham & Co, l 500 Maria  
 " Miss Lucy, clk C Ross & Co, l 285 Bank

**Ryan**

" Miss Maggie (the Misses Ryan), l 76 O'Connor  
 " Martin, lab, h 285 Bank  
 " Mary (wid John), l 327 Wellington  
 " Miss Mary A, l 76 O'Connor  
 " Miss Mary A, thrs D Hunter, rms 273 Bay  
 " Mary E (wid Michael, h 500 Maria  
 " Michael, lab, h 69 Augusta  
 " Michael, watchman T W Chisnall, h 48 Spruce  
 " Miss M, clk C Ross & Co, l 48 Spruce  
 " The Misses (Maggie, Bridget and Kate), drsmkrs over 141 Sparks  
 " Patrick E, preventive officer C H, b 95 Gloucester  
 " Patrick E, jr, clk C A Ry, b 95 Gloucester  
 " Richard, trav, h 371 Clarence  
 " Roderick, cab owner 198 Church  
 " Roger D, h 213 Maria  
 " Rose (wid Patrick), bdg hse 76 O'Connor  
 " Theresa, l 213 Maria  
 " Thomas, bottler Ottawa B & M Co, l 48 Spruce  
 " Thomas, lab, h 394 Clarence  
 " W Patrick, carp, h 411 Gloucester  
 Ryley see also O'Reilly and Riley  
 " George U, clk timber and mines br Dept Interior, h 230 Somerset

**S**

Sabett Dominick, gro 287 Preston, h same  
 Sabliere see also Soubliere  
 " Jean Bte, h 37 Division  
 Sabourin Adelard, clk, l 262 Clarence  
 " Miss Agnes drsmkr the Misses Ryan, res Hull  
 " Bernard, motorman O E Ry Co, res Hull  
 " Charles, woodwkr Ottawa Car Co, h 262 Clarence  
 " Delvina, thrs P O'Reilly, res Hull  
 " Hermase J, confr, l 262 Clarence  
 " Hilaire, culler J R Booth, res Hull  
 " Napoleon P D, pntr 43 Division, h same  
 " Osear, confy, l 262 Clarence  
 " Wilfrid G, rep Le Temps, l 262 Clarence  
 " Zepherine (wid Moise), l 146 Church  
 Sacred Heart Convent, see Convent of the Sacred Heart  
 Sadd Wm H, litho Mortimer & Co, h 222 Lyon  
 Sadler Emily, chamber maid Butler House  
 " George J, chemist the Dom Engr Co, rms 63 Metcalfe  
 Saffron Wm, excavator, h 111 Frank  
 Sagala Octave, electrician, h 195 Rochester  
 " Thomas, packer dead letter br P O Dept, res Hull

**BRYSON, GRAHAM & CO. | MEN'S SUITS. BOYS' SUITS.**

St Agnes Separate School, 18 Louisa  
 St Amand Auguste, driver H Thorbahn, h 152 St Andrew  
 " Miss Clara, drsmkr Johnson & Co, 1 182 St Andrew  
 " Dam.en, lab, h 365 Division  
 " Emerie, lab, h 94 Augusta  
 " Joseph, cook, h 12 Anglesea sq  
 " Jules, lab, h 638 St Patrick  
 " Leon, gro 238 Bay, h 236 same  
 " M.ss Lavina, hrs Ribout & Co, 1 94 Augusta  
 " Louis, 1 159 Water  
 " Zephirin, watchman Bell Telephone Co, h 21 Rose  
 St Amour Adelard, clk A St Amour, 1 71 Clarence  
 " Andre, sec hd gds 71 Clarence, h same  
 " Andre jr, sec hd gds 101 Clarence, h same  
 " Blanche, dom 64 Theodore  
 " Francis, harness mkr 87 Clarence, h same  
 " Frank, sec hd gds 71 George, h same  
 " Francoise (wid Joachim), 1 159 Water  
 " Frederic, sec hd gds 89 Clarence, h same  
 " Miss Helene, h 29 Anglesea sq  
 " Henri, tmstr J R Booth, res Hintonburg  
 " James, lab, h 122 Norman  
 " Miss Josephine, clk A St Amour, 1 71 Clarence  
 " Phileas, baker, 1 101 Clarence  
 St Andrew's Church, s w cor Wellington and Kent  
 " (Presby) Church Mission, n s Third av, w of O'Connor  
 " Church Glebe Trustees office, Peter Larnmonth sec-treas, 48 Elgin  
 " Hall, 34½ Elgin  
 St Anne's School (Grey Nuns), Sister St Guillaume superioress, 525 St Patrick  
 " (RC) Church, 536 St Patrick  
 " Hall, 528-530 St Patrick  
 St Anthony Lumber Co The (Ltd), E M Fowler President, E C Whitney Manager, 102 Wellington  
 St Aubin Dolphis, h 35 McGee  
 " Israel, barber Napoleon Audette, h 123 York  
 St Barnabas Church (Anglican), s w cor James and Kent  
 St Bartholomew's Church, Rev E A W Hanington rector, s w cor MacKay and Victoria  
 St Bridget's (RC) Church, s w cor St Patrick and Cumberland  
 " Separate School, Bro Patrick prin, n w cor King and Murray  
 St Charles Home (for the Aged), Sister St Joseph Superioress, Louis Dubois Bursar, 159 Water

St Clair see Sinclair  
 St Cyr, see also Cyr  
 " Arthur, land surveyor, 1 180 Wellington  
 " Jean Bte, tmstr, h 115 Water  
 St Davids (RE) Church, s e cor Charles and Creighton  
 St Denis Adelaide (wid Charles), h 245 King  
 " Arthur, btchr J F Boyle, h 135 King  
 " Azilda, dom 43 Water  
 " Charles, uphol Harris & Campbell, 1 245 King  
 " Denis, lab, h 198 St Patrick  
 " Mrs Elizabeth, drsmkr 178 Dalhousie  
 " Miss Elmira, mlnr Miss M O'Donahoe, 1 126 Water  
 " Emery H, asst stat S and C br Dept Agrl, h 214 Gloucester  
 " Friol, lineman GNW Tel Co, h 172 Church  
 " Hormisdas, carp, h 645 St Patrick  
 " Joseph O, business mngr Le Temps, b 385 Cumberland  
 " Leon, clk P O, b 385 Cumberland  
 " Miss Leontine, slsldy Miss A McDonald, 1 385 Cumberland  
 " Louis J, agent Le Temps, 1 385 Cumberland  
 " Maria (wid Alfred), 1 Water s e cor Dalhousie  
 " Miss Marie L M, clk P O, 1 385 Cumberland  
 " Napoleon, btchr, h 178 Dalhousie  
 " Octave, plstr, h 385 Cumberland  
 " Seraphin, cleaner CPR, b 149 Queen w  
 " Telmont, clk Joseph Boyden & Son, 1 245 King  
 " Thomas L, tuner J L Orme & Son, 1 214 Gloucester  
 " Walter, coll, 1 245 King  
 " Zeno, cabinet mkr, Sproule, Dowseley & Co, h 48 Centre  
 St Dizier Wm P, furrier R J Devlin, h 64 Slater  
 Ste Famille Separate School, 113-117 Sherwood  
 St George's Church, n w cor Metcalfe and Gloucester  
 St George Edward, mason, h 80 Water  
 St George George E, Assistant License Inspector 48 Sparks, b Dominion Hall  
 " Henry F, bricklyr, h 42 Baird  
 " Isaje, watch mkr T J Seaton, h 302 Dalhousie  
 " James A, bricklyr, h 44 Baird  
 " James H, clk City Treasurer's Office, h 166 Botelier  
 " J Edouard, mason, h 301 Church  
 " Robert, bailiff Water Works Office, h 17 Sweetland av  
 " Wm, mason, h 231 Church  
 St Germain, see also Germain  
 " Alphonse, pntr, h 219 St Andrew  
 " Miss Amanda, drsmkr C Ross & Co, 1 375 St Patrick

# HOMELIFE

Policies are WORLD WIDE as to Residence and Travel.  
 Office, 152 BANK STREET.  
 W. F. WADDILL, Manager Eastern Ontario.  
 (Assessment System)

## C. B. TAGGART & SON

AUCTIONEERS, VALUATORS, etc.  
 Tel. 703. Cor. Bank & Wellington Sts.

# BUSH, BONBRIGHT & CO.

The HEINTZMAN & CO. PIANOS have no equal in Tone, Touch and Durability, which makes them the most popular instrument of the period.

410

ST G

OTTAWA CITY DIRECTORY.

ST P

**DAVID MANCHESTER** | Our Own Ready-Made Clothing. | 440-444 WELLINGTON ST. and 443-447 SPARKS ST.

**St Germain**

- " Arthur, carp C A Ry, h 127 Bell
- " Edouard, prtr Le Canada, 1 320 St Patrick
- " Elmire (wid Louis), 1 154 Murray
- " Joseph, lab, h 367 Clarence
- " Marcelline (wid Jean Bte), 1 91 Church
- " Napoleon, steam fitter, 1 375 St Patrick
- " Samuel, carter, h 154 Murray
- " Theodore, clk W G Black, res Hull
- " Theodule, lab, h 375 St Patrick
- St Hilaire Alfred, carp, h r 116½ Church
- St Hill Charlotte E, 1 41 Gloucester
- " Elizabeth, 1 41 Gloucester
- " Harriet (wid Philip F), h 41 Gloucester
- " Isabella, 1 41 Gloucester
- St Jacques see also Jacques
- " Charles, carp, h 229 Dalhousie
- " Charles, jr, prtr Ptg Bureau, h 333 Cumberland
- " Elisabeth (wid Camille), 1 201 St Patrick

**St Jacques F X. Proprietor The**

- Russell House, s s Sparks, bet Canal and Elgin, Residence same. (See adv opp page 225.)
- " Miss Georgina, drsmkr Miss E Pinard, 1 65 St Andrew
- " Henri, clk Bryson, Graham & Co, h 401 St Patrick
- " Hilaire F, chief opr GNW Tel Co, h 106 Water
- " Jean, 1 159 Water
- " Napoleon, lab, 1 229 Dalhousie
- " Samuel, clk Russell House
- " Toussaint, plmbr Butterworth & Co, h 89 York
- St James Hall, 115 Sparks
- St Jean Baptiste (RC) Church, s w cor Victoria av and Primrose
- " Baptiste Hall, 160-164 Queen w
- " Baptiste School (Christian Brothers), n w cor Victoria av and Portland
- " Elie, millwright McKay Milling Co, res Hull
- " Joseph, gro 201 Church, h same
- " Joseph, jr, slsman American Wringer Co, h 199 Church
- " Miss Pamela, drsmkr Mrs E Brunette, 1 201 Church

**St Jean Pierre, Physician and**

- Surgeon, Office and Residence 174 St Patrick. Telephone 1084
- " Stosipe, prtr Le Temps, 1 12 Murray
- St John Frances E, nurse 810 Wellington
- " Francis, h 92 Augusta
- St John's Church (Anglican), w s Sussex opp George
- " Sunday School Hall, 560 Sussex
- St Joseph's (RC) Church, s s Wilbrod, cor Cumberland
- " Hall, 325 Dalhousie
- " Orphans' Home, Sister Ste Cecile superioress, 30 Cathcart

**St Joseph's**

- " Separate School, Wm J Lee prin, 59 College av
- St Jules Damase, mill hand, h 3 r 178 Middle
- " Napoleon, mill hd, 1 3 r 178 Middle
- " Paul, mill hand, 1 3 r 178 Middle
- St Laurent Anthime, carp, h 247 Cumberland
- " Arthur A, bkpr John Heney, res Ottawa East
- " Mrs Clara, gro 247 Cumberland
- " Flora, dom 171 Daly av
- " F Alfred, slsman L N Paulin, h 46 College av
- " Jean Bte, cabt mkr Pub Wks Dept, res Ottawa East
- " Jean Bte, clk acct br Dept Public Works, h 128 Chapel
- " Joseph, bartndr 62 Murray
- " Rose (wid Jean Bte), h 35 Church

**St Lawrence Hall Hotel, Laberge & Co Proprietors, 7-11 Nicholas**

**St Leon Natural Mineral Water**

- Drolet & Co Ottawa Agents, 424 Sussex
- St Louis Eugene, card tender Geo Dalglish, res Hintonburg
- " Gilbert, lab, h 434 Preston
- " Henri, tinner J C Enright, res Hull
- " Hotel, Alfred Brule prop, 43-45 York
- " Jacques, helper J B Abbott, 1 535 Rochester
- " Joseph, mill hand, h 83 Ottawa
- " Joseph F, barber 60 Metcalfe, h same
- " Marguerite (wid Louis), bdg hse 37 Clarence
- " Wilfrid, carp, h 221 St Andrew
- St Luke's Church, cor Somerset and Bell
- St Marie Joseph, bkbnr Ptg Bureau, h 278 St Andrew
- " Samuel, lab Pub Wks Dept, h 166 St Patrick
- St Mars Emile, fireman CPR, res Hintonburg
- " Maxime, timekpr CPR, h 728 Albert
- St Martin Jean Bte, woodwkr R Thackray, res Hull
- " Napoleon, carp Capital Planing Mill Co, res Hull
- " Samuel, wks R Thackray, res Hull
- " Stanislas, wood turner R Thackray, res Hull
- " Vitaline, dom, 244 Dalhousie
- St Onge Miss Marie L, opr S & H Borbridge, b 362 Cumberland
- St Patrick's Asylum, Sister Hawley superioress, 380 Maria
- " Church, w s Kent bet Gloucester and Nepean
- " Hall, 474 Sussex
- " Literary Association, 474 Sussex
- " School (boys), Christian Brothers, s s Nepean bet Kent and Lyon

# BRYSON, GRAHAM & CO.

**SILKS AND DRESS GOODS**



# Dynamite, Trioline | OTTAWA POWDER CO., Ltd.

20 CENTRAL CHAMBERS, OTTAWA.

ST P OTTAWA CITY DIRECTORY. SAU 411

**St Patrick's**  
 " School (girls), Grey Nuns, s s Nepean bet Kent and Lyon  
**St Paul's Presbyterian Church**, Daly av s e cor Cumberland  
**St Pierre Charlotte** (wid Edouard), b 160 Bolton  
 " Eupheme, lab, h 118 Lorne  
 " Jean Bte, lab, h 119 Willow  
 " Joseph R, bartndr, b 23 Church  
 " L A Eugene, acct La Banque Nationale, b 160 Bolton  
 " Wilfrid L, cabtmkr, b 245 King  
**St Roch's Separate School**, Sister St Emilienne, s s Ellen 4 w Division  
**Sales Wm**, express 437 Kent, h same  
**Salisbury Alexander**, lab Ottawa Gas Co, h 204 Nepean  
**Salmon Annie** (wid John), cook Almonte House  
 " Joseph, mill hd McKay Milling Co, res Mechanicsville  
 " J Henry, bkpr, h 446 Bay  
**Salter Thomas J**, blksmith J B Abbott, h 226 Preston  
 " Wm M, lab, 1 226 Preston  
**Salvation Army Barracks**, s s Queen 1 e O'Connor  
 " Rescue Home and Children's Shelter, Capt A Brake supt, 88 Slater  
**Salvatore Mancuso**, lab, 1 42 Britannia  
**Salvestro Angelo**, lab, 1 508 Rochester  
**Sam Hop**, Indry 108 Rideau, h same  
**Samson Adjutor**, clk Ptg Bureau, b 307 Rideau  
 " Edward L, carp Pub Wks Dept, 1 576 Concession  
 " Ellen (wid John), h 576 Concession  
 " Jean Bte, sess messr H of C, h 211 Church  
 " John, mach hd Capital Planing Mill Co, 1576 Concession  
 " Miss Nellie, clk R J Devlin, 1 576 Concession  
 " Odias, litho, 1 211 Church  
**Samuel Joseph**, tinsmith Butterworth & Co, 1 97 Dalhousie  
**Samuels Miss A**, clk dead letter br P O Dept, 1 67 Daly av  
**Sanders** see also Saunders  
**Sanders Arthur, Butcher, Stall**  
 C, Wellington Ward Market, h 143 King  
 " Edwin L, clk cor br Customs Dept, h 361 Maclaren  
 " Frank, thr P O'Reilly, b 248 Queen  
 " Mrs Mildred, mus tchr Mrs S C G Lampman, 1 361 Maclaren  
 " Wm, mason, h 417 Ann  
**Sanderson Albert E**, prtr Ptg Bureau, h 206 Gloucester  
 " George F, plmbr Dept Pub Wks, 1 206 Gloucester  
 " John D, lather, 1 489 Ann  
**Sandusky Martin**, lab Ottawa Gas Co, h 98 Cathcart

**Sandusky**  
 " Miss Mary, drsmkr Miss I Graham, 1 98 Cathcart  
 " Miss Rose, mlnr, 1 98 Cathcart  
**Sanitorium The. Rozelle V Funnell** Resident Physician, Miss Marion Lightbound Supt Ladies' Dept, Robert K Funnell Supt Gentlemen's Dept, 107 O'Connor  
**Sarasin** see Sarazin  
**Saratoga House**, N H Valin prop, 435 Sussex  
**Sarault** see also Sauriol and Sorault  
 " Moise, grinder Wm Howe, h 280 Church  
**Sarazin** Miss Agnes, drsmkr 183 Clarence, h same  
 " Alexandre, lab, 1 24 Anderson  
 " Alfred, carp Askwith & Neville, b 254 St Andrew  
 " Alfred, lineman Bell Telephone Co, h 64 Balsam  
 " Miss Alphonsine, drsmkr Miss A Sarazin, 1 183 Clarence  
 " Miss Eva, thrs McM Martin & Dresser, 1 183 Clarence  
 " Hormisdas, civ ser, b 43 York  
 " Mrs H, nurse, b 264 Cumberland  
 " Joseph, carp, h r 263 Water  
 " Joseph, lab, h 24 Anderson  
 " Joseph, lineman, 1 64 Balsam  
 " Joseph, plstr, h 276 Water  
 " Miss Josephine, thrs P O'Reilly, 1 254 St Andrew  
 " Miss Marie, 1 159 Water  
 " Miss Marie, thrs D Hunter, h 310 Cumberland  
 " Miss Marie L, clk M F Kehoe, 1 183 Clarence  
 " Miss Martine, 1 159 Water  
 " Noe A, carp Askwith & Neville, h 14 Anglesea sq  
 " Miss Olive, thrs, 1 183 Clarence  
 " Philomene (wid Philbert), 1 159 Water  
 " Theodule, carp, h 147 Church  
 " Wm, mill hd, b 184 Middle  
**Sarazion Celestin**, cab owner 574 St Patrick, h same  
 " David, clk Mathe & Co, 1 574 St Patrick  
 " Mrs Jeanette, gro 574 St Patrick, h same  
**Sarsfield John**, mldr Alex Fleck jr, h 131 Lorne av  
**Sarvant** see also Servant  
 " Joseph, roofer J Herbert & Son, res Hull  
**Satchell Charles F**, btchr 1-2 e s By Ward Mkt (new), h 612 Bank  
 " Francis H, saloon 32 Rideau, h same  
 " John, clk sec br Dept Int, h 450 Ann  
 " John F, clk Bate & Co, 1 612 Bank  
 " Thomas, clk tie Insp Office CPR, 1 32 Rideau  
**Saucier Mrs Caroline**, confy 213 Murray, h same

**PAINTING PAPER HANGING**  
**P. STEWART,**  
 236-238 Sparks St.

**W. A. CURRIE** OUR EXHIBIT OF CHOICE AMERICAN WALL PAPERS CAN'T BE BEAT.  
**183 BANK ST. Telephone 1203**

# The SUN Life is a Canadian Company. Office, Russell House Block 24 SPARKS ST.

412

SAU

OTTAWA CITY DIRECTORY.

SCA

**MEN'S AND LADIES' FURS A SPECIALTY.**  
**110 MAIN STREET, HULL.**

**F. X. MARTIN** \*

**Saucier**

" F X R, rep Le Temps, h 213 Murray  
 " Rebecca, dom, 74 Elgin  
 " Thomas, mason, h 458 Ann  
 Saunders see also Sanders  
 " Miss Clara, press hd, 193 College av  
 " Rev Dr Jabaz, pastor West End Meth Church, h 36 Rochester  
 " Jane (wid Thomas), h 93 College av  
 " John C, clk Finance Dept, b 185 Queen  
 " Thomas, shipping clk Rogers & Morris Oil Co, 193 College av  
 " Wm, dir Experimental Farm  
 " Wm G, clk, 193 College av  
 Sauriol see also Sarault and Sorault  
 " Alfred, pntr L Duhamel, h 94 Water  
 " Mrs Catherine, gro 330 Preston, n same  
 " Damien, pntr L Duhamel, n 39 Anglesea sq  
 " F X, pntr G Philbert, h 51 Augusta  
 " Mrs F X, drsmkr, 51 Augusta  
 " F X jr, pntr, 151 Augusta  
 " Harmase R, lab, 1 330 Preston  
 " John R, ins agt, 1 330 Preston  
 " Theophile, lab, h 330 Preston  
 " Ulric carriage pntr 232 Water, h same  
 Sauvageau see also Sauvageau  
 " Alexandre, clk, 1 539 St Patrick  
 " Miss Ida, clk Miss K R Wheeler, b 277 Clarence  
 " Miss Martine, ttrs, b 106 St Patrick  
 " Olivier, shoes and gro, 115 Queen w  
 " Rebecca, ttrs J G Lyon, 1 388 St Andrew  
 Sauve Miss Agnes, drsmkr 287 Bridge, 1 same  
 " Edouard, h 122 Primrose  
 " Emerie, lab, h 274 Preston  
 " Emma, dom, 188 Maria  
 " Evariste, lab, h 355 Division  
 " Henri, lab, h r 42 Neville  
 " Isaac, lab, h 118 Primrose  
 " Israel B, tinsmith 58 Division, h 51 same  
 " Jean Bte, carriagemkr, h 402 St Patrick  
 " Jean P, blksmith, h 273 King  
 " Joseph, cabman, h 72 Anderson  
 " Jules, clk The Two Macks, 1 287 Bridge  
 " Moise, clk G W Perkins, 1 118 Primrose  
 " Moise, oiler, 1 287 Bridge  
 " Onesime, lab, h 287 Bridge  
 " Rachel (wid Alphonse), dom, 65 Clarence  
 " Mrs Rebecca, cook, 188 Maria  
 " Samuel, carter, h 78 St Andrew  
 Savage Albert, mill hand, h 72 Duke  
 " Archibald, lab Alex Fleck jr, res Hull  
 " Edward, stm ftr J A Torney, res Janeville  
 " George, appr McKinley & Northwood, res Janeville

**Savage**

" James, carp Askwith & Neville, h 68 Baird  
 " James, studt, 1 20 Florence  
 " John, cashier CAR freight office, h 20 Florence  
 " Robert, measurer W C Edwards & Co, 1 20 Metcalfe sq  
 " Samuel, slsmn W C Edwards & Co, h 20 Metcalfe sq  
 " Samuel jr, clk G R Blyth, 1 20 Metcalfe sq  
 " Susan, wtrs The Windsor  
 " Thomas, carter, b 216 Murray  
 " Wm, clk H N Bate & Sons, 1 20 Metcalfe sq  
 Sauvageau see also Sauvageau  
 " Albert, pntr, 1 252 Water  
 " Miss Helene, clk Miss K R Wheeler, b 277 Clarence  
 Savard Alfred, mill hd, b 186 Middle  
 " Hilliare, driver Ottawa Ice Co, h 95 Dalhousie  
 Savarie Eugene, barber 217 Rideau, n same  
 " Jean, foreman, h 217 Rideau  
 " Jean Bte, prtr, 1 217 Rideau  
 " Miss Josephine, mus tchr 217 Rideau  
 Savary David, range mkr Butterworth & Co,  
 " Napoleon, lab W C Edwards & Co, n 119 King  
 Savoin Rose D, ttrs P O'Reilly, res Hull  
**Sawer Frederick L, Manager**  
 Thomas Ligget 175-179 Sparks, n 274 Nepean  
 Sawyer David S, carp C A Ry, b 178 Isabella  
 " Edward, coachman, h 89 Chapel  
 " Melina (wid John) b 62 Church  
 Sayer Alderic, cab driver, 1 270 Rochester  
 " Fabien, cab owner, h 70 Sherwood  
 " Hormisdas, driver, 1 70 Sherwood  
 " John, cab driver, 1 53 Kent  
 " Napoleon, mill hd, h 102 LeBreton  
 Sayers see also Sears  
 " Herbert T F, electrician W R Hitchcock, b 333 Wellington  
 Scanlan Annie, dom, 122 Sparks  
 " Miss Bella, 1 185 King  
 " John, lab, h 42 George  
 " John, watchman Grand Union, h 185 King  
 " Stephen, plmbr, 1 185 King  
 Scanlon Mary (wid Michael), h 376 St Patrick  
 " Wm, tmstr, h 367 1/2 Slater  
 Scannell Ernest, cash boy T Lindsay & Co, res Hintonburg  
 " Gardiner, cash boy T Lindsay & Co, res Hintonburg  
 " James, porter CPR, h 134 Eccles  
 Scantlan Mark, lab, h 363 Clarence  
 " Miss Wilhelmina ttrs McMartin & Dresser, 1 363 Clarence

**BRYSON, GRAHAM & CO. | Sheetings and Table Linens.**

**Scantlebury** Mrs Annie, confy 469½ Wellington, 1 same  
 " John, pntr Geo Howe, h 469½ Wellington

**Scarcelli** Alfontho, lab, 1 42 Britannia  
 " Emilio, lab, 1 42 Britannia

**Scharf** Ada 1 143 Rochester  
 " Alonzo, policeman, 1 303 Ann  
 " David, lab, h 534 Albert  
 " Frederick, lab, h 521 Albret  
 " George, lab, h 108 King  
 " James, lab, 1 625 Wellington  
 " James, stone mason, h 143 Rochester

" John J, tmstr, h 375 Slater  
 " Lena, dom 77 Vittoria

**Scharff** George, lab, h 44 Division  
 " Wm T, lab, h 188 Margaret

**Schau** see also Shaw  
 " Miss Mary C, drsmkr Mrs M Petticlerc, res Hintonburg

**Schlemann** Mary, dom 557 Rideau

**Schik** Charles, lab W C Edwards & Co, h 26 Keefer

**Schilling** Francis, driver G S Johnston, h 667 King

**Schingham** Albert, clk A M Thompson, b 276 Dalhousie  
 " Alexandre, clk S J Major, res Clarkston  
 " Alphonse, pntr, 1 319 St Patrick  
 " Francis, gro 319 St Patrick, h same

**Schinkel** see also Shinzel  
 " Edward, cond O E Ry Co, h 702 Stanley av

**Schinzler** Henry, lab, h 151 Creighton

**Schittkaker** Wm, bkr F Martelock, h 171 Creighton

**Schlaueur** Joseph, shoemaker 103 Rochester, h same

**Schleaska** Michael, lab, h 120 Dufferin road

**Schneider** see also Snider and Snyder  
 " Ferdinand, tir R M McMorran, 1 201 Creighton

**Schoenherr** Charles, warehouseman Wm Howe, 1 164 Creighton  
 " Frederick, yardman W R Bell, 1 164 Creighton  
 " John, lab, h 164 Creighton  
 " Miss Minnie, 1 164 Creighton

**Schofield** Charles, eng, h 71 Cobourg  
 " Miss Emma, nurse, 1 71 Cobourg  
 " George, carter, 1 71 Cobourg  
 " Wm, b 257 McLeod  
 " Wm, fireman, 1 71 Cobourg

**Scholtz** Antoine, tir Noel, Seed & Co, b 34 York

**Schreiber Collingwood, CMG**  
 Deputy Minister and Chief Engineer of Railways and Canals, h 122 Argyle av

**Schroeder** Albert, lab, h 36 Dufferin rd  
 " August, foreman Carling B & M Co, h 304 MacKay  
 " Charles, lab, h 2239 Mackay  
 " Charles, lab Carling B & M Co, 1 26 Dufferin rd  
 " Ernest, lab 1 239 Mackay

**Schroeder**  
 " Ernest, motorman O E Ry Co, 1 147 Creighton  
 " Frederic K, carp, b Henry Nitzke  
 " Frederick R, motorman O E Ry Co, h 141 Creighton

**Schryer** Almira (wid Alanson), 1 99 Kent  
 " Alanson E, agt, h 99 Kent  
 " Charles, clk Cole's Nat Mnfg Co, 1 99 Kent

**Schubrinck** Henry, wks Charles Scrim, h 487 Ann  
 " Henry W, clk Batterton Bros, 1 457 Ann

**Schuh** Phillip, cook Russell House, b 150 Lyon

**Schultz** August, lab, h 597 Russell av  
 " Frank A, cond O E Ry Co, h 154 Creighton  
 " Henry, lab, h 191 Cathcart  
 " Louis, culler, h 39 Ottawa  
 " Robert, lab, h 592 Russell av

**Schwerdfeger** James E, midr Law Bros & Co, 1 113 Creighton

**Schwitzer** see also Switzer  
 " Ezra, clk T Lindsay & Co, h 293 Queen  
 " John E, civ eng, 1 488 Rideau

**Schwitzer Wm, Grocer, 486-488**  
 Rideau, h same  
 " Wm C, student, 1 488 Rideau

**Scobie** Alexander, sawyer Wm Mason & Sons, res Mechanicsville  
 " Wm, lab, h 392 St Andrew

**Scott** Albert, grocer, h 291 Albert  
 " Alexander K, stone mason, h 30 Turner  
 " Alison (wid Alexander), h 26 Albert  
 " Ann (wid Alexander), h 109 Waller  
 " Beresford H, wtr Rideau Club, rms 77 Albert  
 " Miss Bessie M, tchr Coll Inst, 1 354 Maria  
 " Charles M, clk J D Hunton & Co, 1 354 Maria  
 " Charles S, clk Finance Dept, h 354 Maria  
 " Christopher, brakeman C A Ry, 1 468 Elgin

**Scott David, Accountant Ottawa**  
 River Works Office, P O Building, h 150 Bell  
 " David, bkpr Victoria Brewery, h 178 Division  
 " Duncan C, chief clerk and accountant Dept Indian Affairs, h 193 Lisgar

**Scott Francis A, Groceries and**  
 Provisionas 292-294 Wellington, h 291 Albert  
 " George, lab, h 222 Preston  
 " George, L eng O E Co, 1 26 Albert  
 " George W, tmstr Pom Transport Co, h 162 Sherwood  
 " Gordon M, clk C A Ry, 1 478 Alice  
 " Miss Hattie E, sugar tester Dept Customs, 1 54 Kent  
 " Miss Helen, 1 103 O Connor

**25th** Guaranteed Protection,  
 Prompt Payment of Claims,  
 The Most Liberal Conditions,  
**HOME LIFE ASSOCIATION OF CANADA**

(Assessment System)  
**W. F. WADELL,**  
 DISTRICT AGENT,  
 152 BANK STREET.

**C. B. TAGGART & SON, Agents.** Largest and Most Complete List of Properties for Sale, Exchange or to Let, in the City. TEL. 703. Cor. Bank & Wellington Sts.

**BUSH, BONBRIGHT & CO.**

We carry a Large Stock of finest world-renowned ORGANS and PIANOS 158 SPARKS STREET.

**scott**

- " Hunter, clk, 1 291 Albert
- " Janet (wid Rev Wm), h 103 O'Connor
- " John, lab The Ottawa Gas Co, h 34 Baird
- " John C. draughtsman Ottawa River Works Co, 1 158 Bell
- " John G, phy 718 Wellington, h same
- " John H, clk money order br P O Dept, h 498 Somerset
- " John J, bkpr R M McMorran, res Britannia
- " J Allan, clk J W Wurtele & Co, 1 274 Daly av
- " Lizzie, dom 369 Daly av
- " Lockburn B, asst clk of stat msc br H of C, h 86 Vittoria
- " Miss Lola M, student, 1 291 Albert
- " Margaret (wid Allan), b 55 Russell av
- " Miss Maria, 1 289 Albert
- " Marshall, mng editor The Journal, h 142½ Sparks
- " Miss Mary, 1 103 O'Connor
- " Miss Mary, bkndr, 1 100 Waller
- " Mary (wid Thomas S), h 478 Albert
- " Mary A (wid Francis), h 289 Albert

**Scott Miss Mary McKay, Editor and Publisher Woman's Journal, 26 Albert, 1 same. (See Advertisers' Index.)**

- " Miss Maud, tchr, 1 354 Marla
- " Michael, lab, h 478 St Patrick
- " Mrs M O, white wear 142-142½ Sparks, h same
- " Nathan S, car cleaner CPR, res Hintonburg
- " Richard, brkman CPR, res Hintonburg
- " Hon Richard W, QC (Scott & Scott), h 274 Daly av
- " Robert E, harness mkr S & H Borbridge, h 34½ Elgin
- " R D'Arcy, solicitor Scott & Scott, 1 274 Daly av
- " Miss Sarah, 1 289 Albert
- " Wilber H, clk F A Scott, 1 291 Albert
- " Willard, b 94 Bank
- " Wm, cond CAR, h 144 Percy
- " Wm, pres The McKay Milling Co, (Ltd), h 288 Gilmour
- " Wm L, LL B (Scott & Scott), 1 271 Daly av
- " Rev Wm L, agt York Co Loan & Sav Co, h 86 Vittoria

**Scott & Scott, (Hon Richard W, Qc, and Wm L. L LB), Barristers, Rooms 25-27 Carleton Chambers, 74 Sparks**

**Scott & Walmsley, General Insurance Underwriters, 32 Church Street, Toronto, G C Reiffenstein Local Agent, 160 Canal w. (See adv outside edges of book.)**

**Scottish Ontario Chambers, 48 Sparks**  
 " Union and National of Edinburgh, Pennock & Masson Agents, 38-40 Elgin

- Seraire Joseph, gro 74 Cumberland, h same
- " Jules, lab, b 74 Cumberlad
- Scruse James, lab, 1 89 Marla
- Scribner John F, clk savings bank br P O Dept, h 326 Metcalfe
- Scrim Charles, florist 167 Catherine, and 149 Sparks, h 172 Argyle av
- " John, dynamo tender O E Ry Co, h 110 Bay
- " Wm H, messr Pub Wks Dept, 1 182 Ann
- Scrivens Wm E, policeman, h 95 Third av
- Sculthorpe Henry, fitter Ottawa Gas Co, 1 72 Cobourg
- " Richard, lab, h 72 Cobourg
- Seabrooke George, mach, 1 381 Marla
- " Mary A (wid Wm), h 381 Marla
- Seager James, carp, h 70 Preston
- Seale James, mach W C Edwards & Co, b 19 Sussex
- " Wm, messr Dept Indian Affairs, h 195 Nepean
- Seamann Charles, lab, h 189 Cathcart
- " Herman, lab, h 160 Creighton
- " Holly S, bkpr J Durie & Son, b 251 Slater
- Seaner Thomas H, driver Kavanagh Bros, 1 20 James
- " Wm, carter, h 20 James
- " Wm, jr, driver Henry Bristow, 1 20 James
- Sears, see also Sayers
- " Justina C (wid W Norman), bkpr Christie, Greene & Greene, 1 410 Elgin
- Seaton Thomas J, jeweller 309 Wellington, h same
- " Thomas J, Jr, watchmkr T J Seaton, 1 309 Wellington
- Seaver George, wks E B Eddy Co, b 333 Wellington
- Second Baptist Church, bet 328 and 360 Concession
- Secor, see also Secord
- " Elizabeth (wid Thoritt), 1 91 Eccles
- " Miss Minnie, 1 91 Eccles
- Secord Arthur, ptrr Ptg Bureau, b 276 Sussex
- Secretan J H E, civ eng, rms 10 Victoria Chambers
- Sedgewick Hon Robert, Judge**  
 Supreme Court, h 251 Cooper
- Seed M H, sess clk H of C, b 295 Queen
- " Wm E (Noel Seed & Co), h 386 Sussex
- Seguin, see also Sigouin
- " Adrien, valise mkr S & H Borbridge, res Hull
- " Alexandre, lab, h 39 McGee
- " Alphonse, wks S & H Borbridge, h 341 Bell
- " Amedee, mill hand, b 217 Bridge

**BRYSON, GRAHAM & CO. | Ribbons and Laces**

# High Explosives, Trioline

**OTTAWA POWDER CO., Ltd.**  
20 Central Chambers, 46 Elgin St.

SEG

OTTAWA CITY DIRECTORY.

SHA

415

**Seguin**

" Antoine, bag mkr S & H Borbridge, res Hull  
 " Arthur G, clk, 1 178 Church  
 " Arthur J, bartndr E Robitaille, 1 191 Rideau  
 " Damase, gro 166 King, h same  
 " Damase, jr, clk H H Pigeon, b 43 York  
 " Edmond, clk Provost Bros. 1 178 Church  
 " Mrs Esther, wall papers 258 Dalhousie  
 " Francis, mill hand, h 508 Concession  
 " Francois O O, clk money order br P O Dept, h 67 Osgoode  
 " George W, cashier O E Ry Co., h 619 Cumberland  
 " Honore, lab, h 388 St Patrick  
 " Hyacinthe J, saddler S & H Borbridge, h 341 Bell  
 " Jean Bte, mach, h 258 Dalhousie  
 " Joseph, carp Pub Wks Dept, h 178 Church  
 " Joseph, culler J R Booth, res Hull  
 " Joseph, cutter S L Freeman & Son, h 157 King  
 " Joseph A, brklyr Pub Wks Dept, h 20 St Joseph  
 " Miss Leonie, drsmkr John Phelan, 1 290 St Patrick  
 " Fierre, lab, h 37 Duke  
 " Prescille, dom 443 Wellington  
 " Rodolphe, tinsmith, 1 178 Church  
 " Miss Sophia, drsmkr Thompson & Turner, 1 68 Duke  
 " Virginie, dom 451 Albert  
 " Zephir, cabman 290 St Patrick, h same  
 " Zephir, jr, appr McKinley & Northwood, 1 290 St Patrick  
 Seidval Erick, thr J & R Craig, h 170 Creighton  
 Selwyn Alfred R C, h 28 Nepean  
**Selwyn Edwin A. Insurance**  
 and Loan Agent 106 Sparks, h 122 Slater  
 " Miss Mabel, 1 28 Nepean  
 " Mrs Mabel, drsmkr 122 Slater, h same  
 " Percy H, clk Geo Survey, h 63 MacKay  
 Senecal C Omer, asst topographer Geo Survey, h 189 Nicholas  
 Senior Fanny, dom 171 Lisgar  
 Senn Coss G, bkpr, 1 64 Spruce  
 " George, car inspr, h 64 Spruce  
 Sinnott see Sinnott  
 Seriani Angelo, lab, 1 42 Britannia  
 Servant, see also Sarvant  
 " Corine, dom 18-24 Murray  
 " Emery, roofer J Herbert & Son, h 144 Dalhousie  
 " Mrs Julie, candy 144 Dalhousie  
 " Louis, blksmith, h 12 Martineau  
 Service Walter, lab, h 82 Ellen  
 Servis Sarah, dom 730 Albert  
 Severle David, range mkr, h 89 York

Sevigny Alfred, lab, h 71 Water  
 " Edmond, horseshoer J I Morgan, h 311 Cathcart  
 " Jean, barber and pool 232 Dalhousie, h same  
 " Napoleon, barber E Miles, h 29 King  
 " Norbert J, blksmith 23 George, h 223 Murray  
 Sexsmith see Sixsmith  
 Seybold Mrs C, 1 Edward Seybold  
 " Edward (Seybold & Gibson), gent mngr Eclipse Office Furniture Co of Ottawa, h ne cor Cartier and Somerset  
 " J Arthur (J A Seybold & Co), h 770 Wellington  
**Seybold J A & Co (J Arthur Seybold)**, Wholesale Dry Goods, 155-159 Sparks  
**Seybold & Gibson (Edward Seybold, James Gibson)**, Proprietors Central Chambers, 50 Queen  
 Seyhau Francis, ptr Geo Howe, rms 114 Metcalfe  
 " Hugh H, lab Alex Fleck jr, h 152 Flora  
 " James A, messr Dept Agrl, h 508 Concession  
 Seylaz Rev Eli F, pastor St Marc Presbyterian Church, h 570 Wellington  
 Seymour, see also Simard  
 " Ann J (wid Charles), h 107 Victoria  
 " Edward, clk Peter Bouras, 1 86 Lyon  
 " Miss Jane, clk sec br P O Dept, h 107 Victoria  
 " John, coachman, 221 O'Connor  
 " John J, clk, 1 86 Lyon  
 " Miss Nellie, stenogr, 1 86 Lyon  
 " Patrick, lab, O E Ry Co, h 86 Lyon  
 " Patrick jr, 1 86 Lyon  
 " Wm H, clk, 1 86 Lyon  
**Shade Hotel, Maxime Beauvais**  
 Proprietor, 200 Sparks  
 Shanshan Annie, dom, 221 O'Connor  
 " Bryan A, carp, C A Ry, h 430 Maria  
 Shank Ditaline, dom, 129 Daly av  
 Shanley Elizabeth (wid Francis), h 410 Gloucester  
 " Miss Elizabeth A, dressmkr Miss M Mahony, 1 410 Gloucester  
 " J Edward, driver Bryson, Graham & Co, 1 410 Gloucester  
 Shannon Miss Addie, mlnr Miss E Armstrong, 1 23 Theodore  
 " Albert, lab, b 246 Queen  
 " James, lab, h 262 Bridge  
 " Joseph, lab, 1 214 Bay  
 " Lawrence P, lab, h 61 Ottawa  
 " Miss Mary, trsr, J R McNeil, b 248 Stewart  
 " Robert, brkman CPR, 1 114 Sherwood  
 " Robert, lab, b 246 Queen  
 " Robert W, Pres Ottawa Citizen Co (Ltd), b 55 Russell av

**WEATHER RESISTANT**

Made by **PERLSON MFG. COY**  
OTTAWA, ONT.

**W. A. CURRIE**

**The Peoples' Paper Hanger and Sign Writer.**  
183 BANK ST. - Telephone 1203

# The SUN Life | Low Rates, Large Profits and the Most Liberal Policy in the World.

416      SHA      OTTAWA CITY DIRECTORY.      SHE

**F. X. MARTIN \* MEN'S CLOTHING MADE TO ORDER 110 MAIN STREET, HULL.**

**Shannon**

- " Sarah (wid Thomas), 1 248 Stewart
- " S Leonard, acct Dept Railways and Canls, h 245 Chapel
- " Wm. miller McKay Milling Co, h 510 Concession
- Sharp Charles, tmstr McKay Milling Co, h 213 Lyon**
- " David, lab, h 67 Dalhousie
- " Miss Elizabeth L, drsmkr, 104 O'Connor
- " Miss Ellen, drsmkr Miss I Graham, 1 498 Clarence
- " Hugh, clk A Workman & Co, res Janeville
- " John, lab, h 498 Clarence
- " Miss Margaret, 1 194 O'Connor
- " Miss Margaret, drsmkr Miss H Ambrose, res Janeville
- " Wm J, clk B W Granger, res Janeville
- Sharpe Annie (wid Lieut.-Col. Wm H), h 230 Gilmour**
- " Charles, measurer W C Edwards & Co, 1 21 Charles
- " Miss Florence, civ ser, 1 380 Gilmour
- " John, inventor, h 107 James
- " Richard, h 21 Charles
- Shattuck Mrs Alice, 1 78 Cambridge**
- " Charles A, millwright, 1 78 Cambridge
- " Miss Eunice, stenogr, Chrysler & Lewis, 1 78 Cambridge
- " Miss Helen G, h 78 Cambridge
- Shaughnessy see also O'Shaughnessy**
- " John, freight agt CAR (Chaudiere division), h 547 Wellington
- Shaver Albert, eng, 1 58 Wilbrod**
- " Henry, vessel captain, h 58 Wilbrod
- " Howard, slsmn, L N Poulin, b 263 Queen
- " Lyman E, pattern mkr Robert Graham, h 41 Rochester
- Shaw see also Schau**
- " Ann J (wid George), h 54 Lorne av
- " Charles, h 148 James
- " Charles S (C S Shaw & Co), h 61 Cartier
- Shaw C S & Co (Charles S Shaw),**  
Crockery, Glassware, Etc, 115 Sparks
- " David, pntr Geo Howe, h 173 Augusta
- " Harold B, teller Union Bank, 1 172 Metcalfe
- " Henry S, clk acct br P O Dept, h 313 Kent
- " James F, clk acct br Deut Inland Revenue, h 237 Chapel
- " Miss Margaret, clk Deut Trade and Commerce, 1 54 Lorne av
- " Miss Mary, clk sec br Dept Interior Richard, 1 213 York
- " 1 54 Lorne av
- " Richard J, clk acct br P O Dept, 1 376 Elgin
- " Miss Tillie, 1 54 Lorne av
- " Wm, h 211 Nepean
- " Wm J, druggist J R Allan, 1 211 Nepean

- Shea Miss Annie, clk J C Shea, 1 53 Lisgar**
- " Miss Catherine, drsmkr Miss E Nolan, 1 364 King
- " Charles, shantyman, b 32 York
- " Edward, carp, h 74 Friel
- " Herbert, pntr Geo Howe
- " James, cabowner, 131 Wilbrod, 1 same
- " James, marble dresser Can Granite Co, h 58 Daly av
- " John, h 185 Water
- " John, b 42 York
- " John, cabman, h 364 King
- " John, carp, 1 127 Besserer
- " John yardman, 1 St Patrick's Orphan's Home
- " John C, flour and feed 293 Bay, h 508 Lisgar
- " John C, news editor Free Press, h 366 King
- " John J, clk J C Shea, 1 508 Lisgar
- " Mary (wid Cornelius), 1 264 Ann
- " Michael, wks Charles Scrim, 1 264 Ann
- " Michael J, clk CPR Cos Tel, 1 364 King
- " Patrick, carter, 1 264 Ann
- " Patrick, lab, h 316 Cumberland
- " Thomas, carp, h 264 Ann
- " Thomas R, carp, h 127 Besserer
- Sheahan Peter, lab, h 37 Cambridge**
- Shearer John, clk arch br Dept Public Works, h 105 Catherine**
- " John jr, carp, 1 105 Catherine
- Shearman Ellen (wid Isaac), 1 24 George Almond**
- Sheedy Dennis, bkr J Cunningham, h 275 Nicholas**
- " Margaret (wid Timothy), 1 275 Nicholas
- Sheehan Honora (wid Patrick), 1 4 Sherwood**
- " Jeremiah, lab, 1 4 Sherwood
- " John, lab, 1 4 Sherwood
- " Patrick, h 776 Concession
- " Thomas, btchr Slattery & Terrance, b 35 Clarence
- Sheeman Franz, lab, h 607 Russell av**
- Sheild see Shields**
- Sheldon Isabella (wid Thomas), bdg hse 291 Sparks**
- Shelton see also Shilton**
- " Charles G, carp T A Shore, b 18 Albert
- " Wm, lab, h 53 Baird
- Shenick Miss Adeline, prin Girls' Model School, 1 YWCA**
- Shepard & Morse, Lumber Co, Peter Whelen agt, rms 15-16 46 Elgin**
- Shepherd Edmund G. Machinist,**  
Engines, Marine and Stationary Machinery of all kinds Made and Repaired 219 Sparks, 1 367 Besserer
- " James, clk John Shepherd, h 223 Rideau

**BRYSON, GRAHAM & CO. | CARPETS and OIL CLOTHS**



# T. A. SHORE

Contractor, Builder  
and Appraiser . . . .

FIRE LOSSES  
ADJUSTED



ESTIMATES  
FURNISHED

MANTLES, OFFICE AND STORE FITTINGS  
A SPECIALTY

WINTER SASHES AND BLINDS PUT ON AND OFF.  
HOUSE JOBBING AND REPAIRS PROMPTLY ATTENDED TO.

Telephone 653

Telephone 653

**BRYSON, GRAHAM & CO.** | CARPETS and  
OIL CLOTHS



# BUSH, BONBRIGHT & CO.

HEINTZMAN & CO. PIANOS have always been awarded first premiums where ever exhibited. For Sale at 158 SPARKS STREET

**Shepherd John, Painter and**  
 Decorator, Paints, Oils, Glass,  
 Putty and Wall Paper 225-227  
 Rideau, res Aylmer P Q  
 " John A, clk John Shepherd, h 155  
 Friel  
 " Stanley, mach O E Co, b 51 Duke  
**Sheppard Edmund, clk Francis Cluff,**  
 b 340 Lisgar  
 " Miss Eliza (Sheppard & Reid), h  
 231 Sparks  
 " Nugent B, civ eng Dept Interior,  
 h 11 Somerset  
 " & Reid, (Miss Eliza Sheppard,  
 Miss Kate Reid), Hat blockers,  
 231 Sparks

**Sheriff's Office, John Sweetland**  
 MD Sheriff County Court House,  
 Daly av s e cor Nicholas

**Sherman Lena** (wid Isaac), 1 274 Dal-  
 housie  
 " Wm T, fireman Victoria Foundry,  
 h s s Mutchmor l w Craig  
**Sherwood Alexander, 1 188 Stanley av**  
 " Miss Alice, 1 53 Alexander

**Sherwood Arthur P, Commis-**  
 sioner Dominion Police Force, h  
 81 Maria  
 " Beverley W, clk Aud Gen'l's Dept,  
 1 222 Albert  
 " Carl W, pntr Geo Howe, b 192  
 Queen  
 " Grace F (wid Edward D), h 79 Vit-  
 toria  
 " Henry W, bkpr Francis Cluff, h  
 362 Lisgar  
 " Henry W, clk land pat br Dept  
 Interior, 1 622 Concession  
 " Miss Hilda, 1 622 Concession  
 " Isabella P (wid Edward), h 622  
 Concession  
 " James T, appr McKinley & North-  
 wood, 1 188 Stanley av  
 " Joseph, h 53 Alexander  
 " Joseph A, 1 188 Creighton  
 " Joseph D, sawyer, h 188 Stanley av  
 " Sidney, carter h 160 Stanley av  
 " Wm J, lab, h 85 John

**Shewell Miss Sarah A B, 1 353 Somerset**  
**Shields Miss Emily 1 281 Maria**  
 " Lizzie, dom, 69 MacKay  
 " Maggie, chamber maid Russell  
 House  
 " Michael, marble cutter Can  
 Granite Co, h 40 Stewart  
 " Patrick, 1 417 St Patrick

**Shillington Adam T, Physician**  
 Office and Residence 305 Bank,  
 Phone 1105

**Shillington John W, MD, Physi-**  
 cian, Office and Residence 61  
 Metcalfe, Phone 561  
 " Robert T (Shillington & Co), h 581  
 King

**Shillington & Co (Robert T Shil-**  
 lington), Druggists, 91 Sparks

Shilton see also Shelton  
 " Joseph, lab, 1 154 Water  
 " Wm, lab, h 154 Water  
 Shinzel see also Schinzel  
 " Wm, lab, h 57 Victoria  
**Shipclerk Charles, lab Carling B & M**  
 Co, 1 171 Creighton  
**Shipman Charles S, student, 178 Waller**  
 " John C, linotypist Ptg Bureau, 1  
 78 Waller  
 " Joseph W, photo S J Jarvis, b 67  
 O'Connor  
 " Reuben, carp Pub Wks Dept, h 73  
 Waller  
 " W S, clk, 1 78 Waller  
**Shipston Henry, carp, h r 377 Bell**  
**Shirley Wm, btchr Slattery & Torrance,**  
 h 53 Bell

**Shleacow Charles H, cigars 159 Rideau,**  
 h same

**Shoebridge Charles, lab, 1 74 Elm**  
**Shoolbred Andrew G, clk J A Seybold**  
 & Co, 1 165 Charlotte  
 " Henry J, acct G S Johnston, h 165  
 Charlotte

**Shore Austin E, bkbnr Ptg Bureau,**  
 b 69 Vittoria  
 " Charles, thr J & R Craig, 1 165  
 Maria  
 " Elizabeth (wid John), bdg hse, 165  
 Maria  
 " Ernest B, etcher Capital Engraving  
 Co, b 69 Vittoria  
 " Frederick W, stove moulder, 1 83  
 College av  
 " George, lab C A Ry, h 32 Lochiel  
 " Harry, jwlr Charles Addison, b 63  
 Vittoria  
 " John P, appr, 1 83 College av  
 " John W, clk acct br Dept Indian  
 Affairs, h 359 Somerset  
 " Judith (wid Wm), 1 83 College av  
 " Samuel, constable Dom Police, h  
 305 Theodore

**Shore Thomas A, Carpenter,**  
 Builder and Contractor Hard-  
 wood Mantels, Office and Store  
 Fittings 411 Cooper cor Bank, h  
 361 Somerset (See adv opposite)  
 " Wm, lockman Rideau Canal, h 83  
 College av  
 " Wm, pntr Ottawa Car Co, h 708  
 Cooper

**Shorey James, lab, h 81 Anderson**  
**Shorkey Peter, tmstr R Homes, h 513**  
 Maria

**Short Agnes (wid David), drsmkr 116**  
 Sparks, 1548 King  
 " Annie (wid Alexander), 1 603 Som-  
 erset  
 " Miss Eliza, 1 3 Avon Lane  
 " Elizabeth, dom, 48 Daly av  
 " Miss Elsie J L, clk Dept Rys and  
 Canals, b YWCA  
 " Miss Helena M, clk insp br P O,  
 b YWCA  
 " Miss Hester, clk C Ross & Co, 1 3  
 Avon Lane

INSURE YOUR HOME Life Association

HOW A HARBOUR, President, ASSESSMENT SYSTEM,  
 HEAD OFFICE, Gen'l Manager, RESERVE FUNDING,  
 TORONTO. W. F. WADELL, Agent at Ottawa.

# C. B. TAGGART & SON

Real Estate Agents, Auctioneers, etc.  
 Tel. 703 Cor. Bank & Wellington Sts

**DAVID MANCHESTER** FINE TAILORING 440-444 WELLINGTON ST. and 443-447 SPARKS ST. : A SPECIALTY :

**Short**  
 " Joseph D, stenog CAR, 1 548 King  
 " Mary C (wid John), b YWCA  
 " Peter D, waiter Russell House, 1 208 Nicholas  
 " Robert, clk C Ross & Co, 1 548 King  
 " Samuel, clk money order br P O Dept, h e s Springfield rd 2 n Rideau Terrace  
 " Samuel S, clk, h 548 King  
 " Thomas, dairly 3 Avon Lane, h same  
 " Thomas jr, tmstr T Short, 1 3 Avon Lane  
 " Wm, slsman, h 58 Creighton  
 Shorter Arthur A, mach Victoria Foundry, h 92 Lloyd  
 " Wm H, bkr A W & W J Iliff, 1 170 Rideau  
 Shouldice Charles A, culler, 1 257 Concession  
 " G Albert, mach O E Co, 1 257 Concession  
 " John F, mill foreman Bronsons & Weston, h 257 Concession  
 Shouldis Albert H, driver G W Shouldis, 1 207 York  
 " Miss Evelyn F, 207 York  
 " Frances (wid George), h 207 York  
 " George W, baker 143 Cambridge, h same  
 Shrimpton John E, blksmith Robert Graham, b 213 Bridge  
**Shute Theodore D, Accountant** and Collection Agent, Room 33 Ontario Chambers 43 Sparks, b 288 Nelson  
 Shuter Joseph M, clk acct br Dept Inland Rev, b 223 Gloucester  
 Shutt Frank T, chemist Exp Farm, res same  
 Shuttleworth Annie (wid John), bdg hse, 364 Slater  
 " Elias, carp T A Shore, h 364 Slater  
 " Frank, pntr, 1 364 Slater  
 " Miss Janet, 1 364 Slater  
 Sibley Miss Frances M, mlr C Ross & Co, b 191 Florence  
 Sicard see Secor and Secord  
 Sierolaski Benjamin, dynamo tender O E Co, h 219 Florence  
 " Paul R, mill hnd, h 47 Ernest  
 " Roman P, organ mkr, h 556 Concession  
 Sievers Ernest, prtr, h 149 Stewart  
 Sigouin see also Seguin  
 " Albert, mill hnd, b 187 Botelier  
 " Antoine, lab, h 354 1/2 Clarence  
 Silcox John S, pntr W A Currie, b 240 Bank  
 Silk Miss Agnes, clk David Goyer, 1 64 O'Connor  
 Sills Richard, waiter Bodega, b 47 Victoria  
 Silver Benjamin, pedlar, h 261 Clarence  
 " Lazarus, appr A Gauthier, 1 261 Clarence  
 Silvester see Sylvester

Simard see also Seymour  
 Simard Adelard, shoemkr D Gauthier, h 160 Church  
 " Joseph, grocer 31 King, h same  
 " Olivier, carp, h 285 1/2 Nicholas  
 Simmons see Symonds  
 Simms see also Sims and Symes  
 " Arthur, J, clk Dominion Hall  
 " Harry G, clk Dominion Hall  
 " James, tmstr, h 965 Concession  
**Simms Samuel, Proprietor** Rodega Hotel, 34-36 Wellington  
 Simon Stanislas B, clk L H Nolin & Co, res Hull  
 Simoneau Joseph, storeman militia stores, h 29 1/2 Henderson av  
**Simpson Alexander, Manager** Ontario Bank, h 160 Daly av  
 " Miss Augusta M, clk acct br P O Dept, h 108 Nepean  
 " Charles, lab, h r 439 Sussex  
 " Miss Elizabeth, 1 361 Daly av  
 " Jane, dom 133 Maria  
 " Miss Jane S, copyist dead letter br P O Dept, 1 108 Nepean  
**Simpson John B, Auditor Gen-eral's Office, h 17 Nepean**  
 " Miss Mary, nurse, 1 161 Gloucester  
 " Oliver, pntr, h 44 Lloyd  
 " Willibert, sec, 1 17 Nepean  
 Sims see also Simms and Symes  
 " Miss Adelaide, 1 79 Sussex n  
 " Charles, fireman CPR, h 728 Albert  
 " Edgar R, 1 79 Sussex n  
 " Henry F, gdnr Rideau Hall, h 79 Sussex n  
 " Henry J, slsmn R J Devlin, 1 79 Sussex  
 " Richard A, railway contr 385 Sparks, h same  
 " Richard J (Grant & Sims), 1 79 Sussex n  
 " Wm J, bldr 666 Cooper, h same  
 Simser Christina, dom 72 O'Connor  
 " Harriet, dom 72 O'Connor  
 Sincennes Damase, agt, h 450 Bay  
 Sinclair Duncan A, mer tir 217 Wellington, h same  
 " James, carp H of C, h 333 McLeod  
 " James, motorman O E Ry Co, h 183 Cambridge  
 " Joseph, clk B Haram, h 314 Gloucester  
 " Miss Mabel, 1 333 McLeod  
 " Miss Margaret B, copyist mail service br P O Dept, 1 128 Slater  
 " Robert, h 327 Wilbrod  
**Sinclair Robert V, Barrister** Solicitor, Etc, rm 22, 46 Elgin, h 182 MacLaren  
 " S F, B.A. vice-prin Normal School, 1 281 Lisgar  
 " Walter T, clk Kennedy & Co, 1 333 McLeod  
 Sing Wing, laundry 205 Bank, h same

# OTTAWA POWDER CO. Ltd. Central Office, 20 Central Chambers, 46 Elgin St., Ottawa.

SIN OTTAWA CITY DIRECTORY. SME 419

**Singer Manufacturing Co, Wm**  
 Chipman Manager, 149 Sparks  
 Singleton Miss Annie, 1 152 Percy  
 Sinnott see also Synnot  
 " John, car insp CPR, h 262 Concession  
 " Theophile, baker, b 93 Duke  
 Sisters of the Church of England, 445 Albert  
 Silveright Charles, farmer, h 605 Cooper  
 Sixsmith Wm H, forwarder, h 310 Cooper  
 Skaith Philip W, foreman Wm Howe, b 33 York  
 Skead Edward S, lumber, 134 Wellington, h 70 Argyle av  
 " James, clk stats br Dept of Agri, h 86 Fourth av  
 " Rosina (wid James), h 216 Cooper  
 Skeffington Francis, millwright J R Booth, res Hintonburg  
 Skeg Constance, waitress The Windsor  
 Skelly Denis J, clk Ry M S, n 669 King  
 " John J, clk cor br Dept Marine and Fisheries, 1 669 King  
 " Thomas, appr C A Ry, res Ottawa East  
 Skelton John, lab, h 10 Sherwood  
 " Mary A, dom, 138 Daly av  
 Skillen Wm, plstr, h s ss Mutchmor, 3 w of Bank  
 Skinfint Miss Jane, Indrs A Gervais, 1 91 Baird  
 Skinner Miss Elizabeth, clk Bryson, Graham & Co, 1 230 Gloucester  
 " Harry W, clk J Skinner & Co, 1 326 Wellington  
 " John, stoves, 220 Sparks, h 462 Gilmour  
 " John, Jr, clk John Skinner, 1 462 Gilmour  
 " Joseph (J Skinner & Co), h 326 Wellington  
**Skinner J & Co (Joseph Skinner)**, Druggists, 326-328 Wellington  
 " Margaret (wid Samuel), h 230 Gloucesters  
 " Thomas, lab, h 577 Lisgar  
 Skoog Conrad, locksmith, 1 304 Albert  
 " Conrad H, pntr, h 304 Albert  
 Skuce Thomas W, pntr, h 200 Friel  
 Slack Alfred, carp, h 218 Le Breton  
 " James, fitter Ottawa Gas Co  
 " John H, picture frames and art materials, 235 Wellington, h 53 Louisa  
 " John W, carp T A Shore, b 361 Somerset  
 " Robert, carp, h 399 Kent  
 " Susanza (wid Wm), 1 54 Louisa  
 " Wm F, carp, h 23 Florence  
 Slade Thomas C, sergt Dom Police, h 11 Cartwright sq  
 Sladen Arthur F, clk Gov-Gen'l's Sec Office, h 400 Daly av

Slaney Wm F, messr Dept N W Mounted Police, b 256 Nicholas  
 Slater Bridget (wid John), h 227 Bessera  
 " James, clk chief eng br Dept Pub Works, h 332 Lewis  
 " James, studt, 1 412 Sparks  
 " Leonard, studt, 1 412 Sparks  
 " Miss Margaret A, clk acct br P O Dept, 1 227 Bessera  
 " Robert N, h 412 Sparks  
 " st School, Miss Lina Rothwell prin, s s Slater, 1 e Kent  
 Slattery Miss Alice, 1 85 Clarence  
 " Bernard (Slattery & Terrance), res Ottawa East  
 " Joseph, cleaner C A Ry, res Ottawa East  
 " Miles, gro 85 Clarence, h same  
 " Patrick, h 264 Cooper  
 " Ralph, excise officer Inland Rev, h 29 Sweetland av  
 " Samuel, lab, h 26 Redpath  
**Slattery & Terrance (Bernard Slattery, John Terrance)**, Butchers, Stalls A 1-5 Wellington Ward Market, A B 1-3-5 By Ward Market (old) and 161 Bank  
 Sleeman Miss Annie, 1 135 Stanley av  
 " George, watchman, h 135 Stanley av  
 " Joseph, bkpr, h 381 Dalhousie  
 " Richard, 1 954 Bank  
 Slinn Miss Addie, clk S B & B Slinn, res Janeville  
**Slinn Annie E (wid Samuel)**, Baker and Confectioner, 163 Bank, h same  
 " Breary (S B & B Slinn), res Russell rd  
 " Stephen B (S B & B Slinn), res Montreal rd  
**Slinn S B & B (Stephen B and Breary)**, Bakers and Confectioners, 45 O'Conno and Janeville  
 Sloan Bernard, lab, h 496 Preston  
 " Thomas, prtr Ptg Bureau, b 10 Bessera  
 Slocombe Bridget (wid James), 1 141 Rideau  
 Sloves Hilaire, sec hd gds, 95 Clarence  
 Slowan Bertha, dom 375 Daly av  
 Small Henry B, secretary Dept of Agri, h 244 Wilbrod  
 " H Beaumont, phy 150 Maria, h same  
 " John, wtr Russell House, h 189 George  
 " Wm R, comp, h 184 Lyon  
 " Wolston N, clk, 1 244 Wilbrod  
 Smallwood, Samuel L, armourer Old Militia Stores, 53 Canal w, h same  
 Smeaton James, gro 231 Kent, h 255 Nepean  
 " James Jr, litho, 1 255 Nepean

**READY MIXED PAINTS**  
 | At 236 - 238  
**SPARKS STREET**

**W. A. CURRIE** Ready Mixed Paints, Oils, Glass, Putty, etc.  
 183 BANK ST. Telephone 1203

**THE SUN LIFE** Policies are **WORLD-WIDE** as to Residence and Travel  
 JOHN R. REID, Manager,  
 M. H. McWILLIAMS, Cashier, } Eastern Ontario.

120 SME OTTAWA CITY DIRECTORY. SMI

**F. X. MARTIN** \* GENERAL DRY GOODS, 110 MAIN STREET, HULL.

- Smellie James F, Barrister.**  
 rm 26½ Ontario Chambers, 48 Sparks, b 261 Marl  
**Smeltzer Wm, student,** 1 67 O'Connor  
**Smirle Archibald,** insp County Carleton Public Schools, res Janeville  
**Smith see also Smyth**  
 " Miss Ada, clk John Patton, 1 407 Maria  
 " Albert, btchr, 1 336 James  
**Smith Alexander C, Flour and Feed and Express Delivery** 215 Wellington, h 137 Bank  
 " Alexander R R (Smith Bros), b 548 Maria  
 " Alexander S, clk G R Blyth, 1 59 Percy  
 " Alfred, news agt, h 115 Turner  
 " Alfred, stair bldr John McLaughlin, res Billing's Bridge  
 " Alfred E, 1 423 Cooper  
 " Alfred J, btchr 129 Rochester, h 87 Willow  
 " Amos, btchr O Robert, res Ottawa East  
 " Andrew, lab, 1 125 McTaggart  
 " Andrew, messr acct br P O Dept, h 197 James  
 " Andrew F, slsmn Bronsons & Weston, h 179 Bay  
 " Miss Annie, 1 81 Creighton  
 " Arthur H, clk GNW Tel Co, 1 203 McLeod  
 " Barney, pdlr, h n s Murray 2 e of King  
**Smith Bros (Alexander R R and Joseph H), Dealers in all makes of Typewriters, Office Furniture, and Typewriters Supplies,** 30 Elgin (See adv opp page)  
 " Charles, coal contr 107 LeBreton, h same  
 " Charles, eng C.P.R., h 565 Albert  
 " Charles, tmstr Mrs Batterton, 1 223 Gloucester  
 " Charles E, caretkr Russell House, h 179 Bell  
**Smith Charles J, General Freight and Passenger Agent Canada Atlantic Railway,** h 245 Cooper  
 " Charles J, h 155 Augusta  
 " Dale, mldr, b 80 Queen w  
 " Daniel, barber C Reynold, 1 41 Devon  
 " Sir Donald A, h 8 O'Connor  
 " Duncan, mkh gdnr e s Concession 3 s of Isabella, h same  
 " Miss Edith, 1 348 Daly av  
 " Edward, lab, h 266 Prestor  
 " Edward, mach Pub Wks Dept, res Gatineau Point  
 " Edward H, carter, h 416 Clarence  
 " Edward J, clk records br Dept Pub Works, 1 68 Slater  
 " Edward J, coal oil 409 Rideau, h same

- Smith**  
 " Edward T, clk chief eng br Dept Pub Works, h 459 Lisgar  
 " Elijah, miner, h 224 Bridge  
 " Elizabeth (wid James), h 97 Victoria av  
 " Miss Elizabeth, clk G Neelon, 1 236 Church  
 " Ella V (wid T M Vernon), clk Dept Finance, h 249 Lisgar  
 " Ellen (wid James), 1 58 Waller  
 " Emile G, draughtsman eng br Dept Pub Works, b 286 Sussex  
 " Miss Emma, tchr, rms 230 Gloucester  
 " Miss Emma R, bkpr Ottawa Decorative Art Society and Woman's Exchange, b YWCA  
 " Miss Fannie, bkpr, 1 167 Cambridge  
 " Miss Fidelia, dismrk, b 90 Bank  
 " Frederick, cutter G M Holbrook, b 12 Albert  
 " Frederick, mldr Thomas Lawson, b 80 Queen w  
**Smith Frederick E, General Agent Remington Standard Typewriter and Eclipse Office Furniture Company, Room 28 Central Chambers** 46 Elgin, h 12 Theodore  
 " Frederick J, clk Bryson, Graham & Co, h 409 Rideau  
 " Frederick W, clk acct br Dept Indian Affairs, h 348 Daly av  
**Smith George, Grocer,** 45 Emily, h same  
 " George, bank messr H of C, h 409 Maria  
 " George, lab, b 92 Queen w  
 " George, messr Gov Gen's Sec Office, b 262 Nelson  
 " George, prtr Paynter & Abbott, 1 165 Botelher  
 " George, uphol Bryson, Graham & Co, h 454 Nejean  
 " George W, wood 224 Slater, h same  
 " Miss Gertrude, typewriter, rms 21 Slater  
 " G Verron, clk, 1 249 Lisgar  
 " Helen (wid John L), 1 84 Concession  
 " Henry, lab, 1 416 Clarence  
 " Henry, mill hd, 1 115 Turner  
 " Henry, miner 1 224 Bridge  
**Smith Henry R, Sergeant-Arms House of Commons,** res Kingston Ont  
 " Henry T, civ ser, h 456 Maria  
 " H Gilbert, clk Christie Greene & Greene, 1 249 Lisgar  
 " Isaac, h 315 McLeod  
 " James, carp, h 59 Perrin  
 " James, cattle dlr, h 238 Church  
 " James, driver Bate & Co, h 11 Bolton  
 " James, lab, h n s Christie 1 w of Arthur  
 " James, tmstr Wm Cochrane, h 221 Bay

**BRYSON, GRAHAM & CO. | BLANKETS & FLANNELS**

**Smith**  
 " James C, clk, 1 59 Percy  
 " James W, clk, h 423 Cooper  
 " Janet (wid John), 1 179 Bay  
 " Miss Jennie, 1 224 Bridge  
 " Jeremiah, 1 6 Anglesea st  
 " John, h 209 McLeod  
 " John, barber 1 P St Louis, res  
 Ottawa East  
 " John, clk Library of Parliament,  
 h 406 Slater  
 " John, fireman, 7 27 Redpath  
 " John, gasfitter, h 185 Bolton  
 " John, lab, h 151 Percy  
 " John, lab, 1 59 Sherwood  
 " John, lab, 1 209 Water  
 " John, wood turner W C Edwards  
 & Co, h 166 Stanley av  
 " John, yardman St Lawrence Hall,  
 Nicholas  
 " John Jr, bambi, 1 185 Bolton  
 " John J, barrister 25 Sparks, b 38  
 Rochester  
 " John J J, clk Bate & Co, 1 36 Bolton  
 " John M, clk Horace Pratt, 1 383  
 Cooper  
 " John W, cond O E Ry Co, 1 197  
 James  
 " John W, private sec gnl mngr CAR,  
 h 193 O'Connor  
 " John W, teller Bank of Brit Nortn  
 Am, 1 240 Maria  
 " John W, watchman Robert Gra-  
 ham, 1 99 Sherwood  
 " Joseph, driver, h 165 Botelier  
 " Joseph H (Smith Bros), b 241 Kent  
 " Joseph R, iron works 45 Besserer,  
 h 167 Cambridge  
 " J, civ eng Dept Interior, res Ay-  
 lmer P Q  
 " J Rose, clk savings bank br P O  
 Dept, rms 102 Vittoria  
 " Miss Laura, 1 162 Daly av  
 " Lewis W, coachman, h 15 George  
 Almond  
 " Louis A (Bishop & Smith), res Mus-  
 grove P O  
 " Marcus, civ eng, h 538 Bank  
 " Margaret (wid Isaac), 1 12 LeBre-  
 ton  
 " Margaret (wid John), 1 25 Cooper  
 " Miss Maria, clk Bryson, Graham  
 & Co, 1 36 Bolton  
 " Mary (wid Robert), 1 423 Cooper  
 " Mary A, dom, 126 Albert  
 " Miss May, 1 348 Daly av  
 " Michael J, shipper, h 221 LeBreton  
 " Minnie, dom, 117 Clarence  
 " Miss Minnie, drsmkr, 1 87 Willow  
 " Ralph H, pressman The Journal,  
 1 54 Besserer  
 " Richard, barber Eli Deslauriers, 1  
 99 Sherwood  
 " Richard B, btchr A J Smith, 1 87  
 Willow  
 " Richard R, bkpr Alex Spittal & Co,  
 1 407 Maria  
 " Robert, mach Thomas Lawson, 1  
 406 Slater  
 " Robert B, eng, h 35 Redpath

**Smith**  
 " Robert J, cutter Allen, Burroughs  
 & Co, b 203 Slater  
 " Rollin O (Parson & Smith), h 177  
 Maclaren  
 " Samuel, driver R E Jamieson, h  
 498 Lisgar  
 " Miss Sarah, 1 407 Maria  
 " Sidney, chief clk controller of post-  
 al stores P O Dept, 1 169 Daly av  
 " Sidney, culler, h 307 Concession  
 " Sidney F, carp, 1 59 Percy  
 " Sidney F M, opr GNW Tel Co, 1  
 209 McLeod  
 " Susan L (wid Alexander H), (Smith  
 & De Crosse), rms 31 Slater  
 " Terrance, h 71 Augusta  
 " Thomas, bklyr, b 201 Albert  
 " Thomas, carp C A Ry, res Ottawa  
 East  
 " Thomas, lab, 1 416 Clarence  
 " Thomas, shoemkr 18 Creighton, h  
 same  
 " Thomas, watchmkr A Rosenthal, h  
 25 Cooper  
 " Thomas B, cabtmkr Harris &  
 Campbell, h 81 Creighton  
 " Thomas M, carp C A Ry, res Ot-  
 tawa East  
 " Walter, brkman, b 405 Slater  
 " Walter, tlr R H Conley, h 601 Som-  
 erset

**Smith Wm, Deputy Minister**  
 Marine and Fisheries, h 162 Daly  
 av  
 " Wm, carp, 1 185 Bolton  
 " Wm, civ ser, h 291 Nepean  
 " Wm, clk mail service br P O Dept,  
 h 27 Portland  
 " Wm, coachman, h 66 Chapel  
 " Wm, foreman eng Pub Wks Dept,  
 h 27 Redpath  
 " Wm, lab, 1 279 Bridge  
 " Wm, livery man H McGuire, b --  
 Clarence  
 " Wm, plstr, h 269 Maria  
 " Wm, reporter, 1 406 Slater  
 " Wm A D, cabt mkr 435 Cumber-  
 land  
 " Wm F, lab, 1 528 Albert  
 " Wm G, car clnr C A Ry, h 336  
 James  
 " Wm H, carp, h s s Mutchmor, 4 w  
 of Bank  
 " Wm H, stationer James Hope &  
 Co, h 388 Cooper  
 " Wm H, tinner Douglas Bros, h 636  
 Somerset  
 " Wm H, jr, culler, 1 388 Cooper  
 " Wm J, match dipper, h 99 Sherwood  
 " Wm J, watch mkr George Orr, 1 224  
 Bridge  
 " Wm L P, clk Smith Bros, 1 163  
 Botelier  
 " & De Crosse (Mrs Susan L Smith,  
 Miss Mary De Crosse), drsmkr,  
 169 Sparks  
 Smithson Miss Bessie, 1 72 Elgin  
 " Wm H, chief clk acct br P O Dept,  
 h 72 Elgin

**INSURE IN YOUR LIFE THE HOME LIFE Association of Canada. Assessment System. W. F. WADELL, Agent.**

**C. B. TAGGART & SON**

**Brokers, Houses for Sale and to Let**  
 RENTS COLLECTED. Phone 703  
 Cor. BANK and WELLINGTON STS.

**DAVID MANCHESTER** | FULL LINE OF GENTS' 440-444 WELLINGTON ST.  
and 443-447 SPARKS ST.  
- FURNISHINGS -

Smy David, coachman, h 56 Somerset  
 " Eliza, cook The Windsor  
 " Miss Jennie, 1 29 Nicholas  
 " Rachael, dom The Windsor  
 " Thomas, lab, h 29 Nicholas  
 Smyth, see also Smith  
 " Miss Adeline, asst Miss G Lawson,  
 1 79 William  
 " Albert, motorman O E Ry Co, h 512  
 Kent  
 " Elizabeth (wid Thomas), bdg hsc 79  
 William  
 " Miss Ella, 1 79 William  
 " Miss Fanny, 1 79 William  
 " James T, cond O E Ry Co, h 127  
 Kent  
 " Wm J, driver Mrs A E Shnn, h 106  
 Bay  
 Snaith Robert, mason, h 548 Maria  
 Sneath Miss Martha, nurse Children's  
 Hospital, 1 199 Wurtemberg  
 Snedden David, plmbr J A Torney, b  
 248 Queen  
 Snelling Miss Edna, mlnr, 1 YWCA  
 " Wm H, foreman W C Edwards &  
 Co, h 172 Stanley av  
 Snider, see also Schneider and Snyder  
 " Albert, wine clk Grand Union  
 " Allen J, cabt mkr, h 242 Lyon  
 " Frederick G, driver G H Rogers, h  
 r 226 Slater  
 " George A, photographer 134 Bank,  
 h same  
 " Mary, dom, 98 Wellington  
 Snodgrass Wm, asst fitter C A Ry, b 98  
 Frank  
 Snow Alfred T, clk ptg br Dept Pub  
 Ptg, h 283 Besserer  
 " Alice E, dom 122 Slater  
 " Horace C, mnfr boot polish, h 343  
 Slater  
 " Miss Lena, nurse 286 Daly av, 1  
 same  
 " Wm B, civ eng, h 292 Lisgar  
 Snowball Robert L, with J B Abbott, 1  
 88 York  
 " Wm, mngr J B Abbott, 1 88 York  
**Snowdon Rev Johnston M,**  
 Rector St George's Episcopal  
 Church, h 66 Lisgar  
 Snyder, see also Schneider and Snider  
 " Wm T, tchr Ottawa Business Col-  
 lege, b 90 Lyon  
 Societe de Publicite Le Temps (Ltd)  
 La, George Le Bel pres, Oscar  
 McDonell sec-treas, publishers  
 Le Temps, 552 Sussex  
 Soelberg Petra, dom 457 Albert  
 Sola Henry W, plshr Seybold & Gibson,  
 h 379 Lisgar  
 Sonder Henry, lab, h 625 Chapel  
 Soper Miss Norah, stenogr C M Eddy,  
 b 594 Wellington  
 " Warren Y (Ahearn & Soper), vice-  
 pres O E Ry Co, h 175 Metcalfe  
 Sorault see also Sarault and Sauriol  
 " Napoleon, lab, h n s Murray, 1 w  
 of Chapel  
 Sorby Miss, 1 375 Daly av

Sorley Miss Ellen, 1 James Sorley  
 " James, gdnr, h n e cor Thomas and  
 MacKay  
 " John, clk CAR freight office, 1 Jas  
 Sorley  
 " Joseph H, city freight agt CPR, h  
 359 Maclaren  
 Scubliere see also Sabliers  
 " Henri, lab, h e s Little Chaudiere  
 rd, 1 n of Alonzo  
 " Jean, foreman, h 33 Division  
 " Moise, lab, h 2 Sherwood  
 Soucy, see Saucier  
 Soulard Joseph, prtr A Bureau & Freres  
 h 122 Cathcart  
 Souliere Emmanuel, uphol Harris &  
 Campbell, h 99½ Water  
 " Fabien, cabman, h 84 Willow  
 " Henri, time kpr, 1 238 Preston  
 " Janvier, slide master, h 295 Bridge  
 " Joseph, lab, h 56 Ottawa  
 " Pierre, lab, h 271 Bridge  
 Southward Frank H, tlr J & R Craig, b  
 248 Queen  
 Soutter Alexander R, second English  
 clk and clk of private bills The  
 Senate, h 16 Cooper  
 Sowter T W Edwin, clk surv records tr  
 Dept Interior, res Aylmer, PQ  
 Spackman Sarah (wid Thomas), h 305  
 Cooper  
 Spaldal Frederick M, train despatcher  
 CPR, h 668 Cooper  
 Spargo George, culler, h 246 Bank  
 Sparham Henry, pntr Geo Howe, b 263  
 Queen  
 " Wm F, trav, h 95 Nepean  
 Sparks Abraham, carp, h 338 Albert  
 " Arthur, driver H Bristow, 1 304  
 Lisgar  
**Sparks Estate Office, James**  
 Clarke Manager, 184 Wellington  
 " George S, clk sec br Dept Interior,  
 1 56 Albert  
 " Miss Mary, 1 s e cor Cartier and  
 Cooper  
**Sparks N Charles, Secretary-**  
 Treasurer Journal Printing Co  
 (Ltd), 34 Elgin, h 150 Cooper  
 " Samuel, carp, h 356 Division  
 " Miss Sarah, 1 s e cor Cartier and  
 Cooper  
 " Wm, wireman O E Co, 1 388 Albert  
 Sparrow Charles J, stud, b 79 William  
 Spaulding Emma, dom 20 Russell av  
 Spearman Charles W, prtr Fothering-  
 ham & Popham, b 26 Turner  
 " Wm, eng, h 293 Division  
 Spears Miss Lena, drsmkr, 1 108 Queen w  
 " Miss Margaret, drsmkr, 1 83 Stew-  
 art  
 " Miss Maud, drsmkr Misses Ryan, 1  
 248 Chapel  
 " Miss Nellie, drsmkr, 1 108 Queen w  
 " Wm, h 33 Stewart  
 Spector Henry, tlr Isaac Spector, 1 252  
 St Patrick  
 " Isaac, pdlr, h 336 St Andrew  
 " Isaac, tlr 252 St Patrick, h same

**BRYSON, GRAHAM & CO.** | Jackets & Shawls

# OTTAWA POWDER CO'Y, LTD.

20 CENTRAL CHAMBERS, 46 ELGIN STREET, OTTAWA.

SPE                      OTTAWA CITY DIRECTORY.                      STA                      423

**Spector**  
 " Moses, pdlr, h 500 St Patrick  
 " Reuben, pdlr, h 266 Cathcart  
**Spenard** Alexandre, tinner 462 St Patrick  
 " Alexander, jr, appr W H Martin, 1 462 St Patrick  
 " Amable E, let car P O, 1 40 McGee  
 " Emeril, constable Dom Police, h 40 McGee  
**Spence** David I, trav, 1 488 Albert  
 " Miss Elizabeth, clk C Ross & Co, b YWCA  
 " Ezekiel D, bricklyr, h 481 McLeod  
 " Henry T, eng, h 406 Bay  
 " James B, CE, draughtsman eng br Dept Rys and Canals, h 488 Albert  
 " John C, prin Creighton st School, h 272 Maria  
 " John L, messr postal stores br P O Dept, h 195 Turner  
 " Joseph, coachman 718 Wellington  
 " Samuel, cabt mkr Harris & Campbell, b 85 O'Connor  
 " Wm, bkmsmith C A Ry, h 53 Sophia  
 " Wm, gdnr, 1 159 Turner  
 " Wm G, 1 488 Albert  
**Spencer** Charles, cond CPR, h 89 Preston  
 " Elihu, 1 56 Queen  
 " Henry B, asst supt CPR, h 434 Queen  
 " James H, clk money order br P O Dept, h 150 Gloucester  
 " Mrs Mary, h 344 Albert  
 " Mary A (wid Edward), 1 429 Clarence  
 " Stanley, cond O E Ry, h 195 Bank  
 " Thomas, bartndr David Walsh, 1 344 Albert  
 " Walter, waiter, 1 344 Albert  
 " Walter H, 1 150 Gloucester  
**Spendlow** Miss Kate, clk E Ackroyd, res Rideauville  
**Sperberg** Ida, dom, 15 Elgin  
**Spittal** Alexander (Alexander Spittal & Co), general agt Lloyd's Plate Glass Insurance Co, 161 Sparks, h 248 O'Connor  
**Spittal Alex & Co (Alexander Spittal, Alphonse Villeneuve),** Coal, 161 Sparks  
 " Charles D, clk Ottawa Gas Co, 1 248 O'Connor  
 " Miss Daisy, 1 141 Gloucester  
 " Miss Emma, 1 248 O'Connor  
 " George P, sec-treas, Ottawa Gas Co, 1 248 O'Connor  
 " Miss Nellie, 1 141 Gloucester  
 " Robert, locker C H, h 141 Gloucester  
 " Walter T, fireman C A Ry, 1 141 Gloucester  
**Sproule** Arthur, 1 114 Turner  
**Sproule, Dowsley & Co (Robert A Sproule, Albert Dowsley),** Cabinetmakers, Upholsterers and Wood Mantel Mfrs, 318 Lisgar

**Sproule**  
 " Emily (wid Joseph), h 378 Metcalfe  
 " Miss Emily M, tchr Slater st School 1 378 Metcalfe  
 " Henry, 1 171 Augusta  
 " Henry, brkmn CPR, 1 551 Maria  
 " Henry W, photo G A Snider, 1 524 Concession  
 " John P A, surveyor, h 171 Augusta  
 " Rebecca (wid Thomas), h 524 Concession  
 " Robert A (Sproule, Dowsley & Co), res Britannia  
**Sproule Robert A L, Publishers**  
 Agent, 207 Wellington, 1 524 Concession  
 " Thomas, coll, 1 524 Concession  
 " Wm, 1 524 Concession  
**Sproule Wm H, Watchmaker,**  
 Jeweler and Optician, 135 Sparks, h 118 Dalhousie  
**Squire** Nathaniel J, bkpr W Cunningham, h 110 O'Connor  
**Stacey** see also Steacy  
 " Ann (wid Henry), h 507 Cumberland  
 " Miss Elizabeth A, clk Dept Rys and Canals, 1 507 Cumberland  
 " Henry, storekpr O E Co, h 58 1/2 Daly  
 " Joseph, driver R E Jamison, h 48 Raymond  
**Stack** James, 1 517 Rideau  
 " Richard, messr civ ser, h 517 Rideau  
**Stackhouse** Charles G, dentist, 130 Sparks, h 226 O'Connor  
 " Mary L, waitress Russell House  
**Stacopol** Thomas, gro, 1 Colar, h same  
**Stafford** Miss Amelia, drstrkr Miss Wright, 1 380 Maria  
 " John, h 287 Wellington  
**Stage Lines. See page 32**  
**Stagg** Herbert, eng CPR, b 94 Queen w  
**Stainer** Thomas, therman CPR, h 58 Fourth av (Bayswater)  
**Stalford** Wm J, motorman, O E Ry Co, h 205 B-11  
**Stalker** Donald J, clk G W McCullough, 1 188 Lisgar  
 " Frederick G, clk 1 35 Creighton  
 " George F, architect, 181 Sparks, h 35 Creighton  
 " Hugh, trav J M Garland, h 188 Lisgar  
 " Robert A, clk J Dunie & Son, 1 25 Creighton  
**Stalkton** Edmond E, clk b 189 Queen  
**Stallmeyer** Morley, clk, 1 109 Kent  
 " Samuel M, office asst Bryson, Graham & Co, 1 109 Kent  
**Stamour** Joseph, bartender, 61 York  
**Standard Agency Co (Ltd),**  
 Wholesale Lumber, Rooms 20-21 Ontario Chambers, 48 Sparks.  
 " Building, 106 Sparks  
**Standard Life Assurance Co**  
 Pennock & Masson, Agents, 38-40 Elgin. (See adv page ii.)

**PERLSON MANUFACTURING CO'Y, Ottawa, Ont.**  
**BLOUSE AND WRAPPER MAKERS**

**W. A. CURRIE**      **FIRST-CLASS WORK GUARANTEED**  
 — PRICES RIGHT —  
**183 BANK ST.      Tel. 1203**

The Policies of the **SUN LIFE** are absolutely **UNCONDITIONAL.** ( **JOHN R. REIT<sup>r</sup>**, *Mgr., Eastern Ontario*, **M. H. McWILLIAMS, Cashier.** )

424

STA

OTTAWA CITY DIRECTORY.

STE

**F. X. MARTIN** \* **GENTS' FURNISHINGS and READY-MADE CLOTHING,**  
**110 MAIN STREET, HULL.**

**Standard Wood Turning and**  
 Grille Works, D Storey, Proprietor, 403 Bank cor Waverley. (See adv opp page 426),

**Stanford** Miss Esther, stenog, 1 125 Lyon

" Esther (wid Edward), 1 125 Slater

" Thomas, guardian Fire Station No. 2, h 125 Lyon

" Thomas P, prtr Thoburn & Co, 1 125 Lyon

" Wm, slsmn, h 125 Slater

**Stanhope** Wm, b 90 Lyon

**Stanley** Edward L, slsmn T Lindsay & Co, 1 213 Cambridge

" E H, vet surgeon, 184 Rideau, h 377 Cumberland

" Fleming, carriage mkr J W Stanley, h 237 Cambridge

" Henry G, gro, 211 Macdougall, h same

" James W, carriage mkr, 82 Duke, h 29 Rochester

" Jane (wid Robert), 1 46 Sussex n

" John R, gro, 214 Division, h same

" Josiah, porter C A Ry, rms 192 Queen

" Leonard E, clk T Lindsay & Co, h 380 Cambridge

" Marcilla, dom, 36 Rochester

" Mrs Margaret, bdg hse, 206 Queen

" Robert W, student, 1 206 Queen

" Wm, clk Bolega, 1 206 Queen

**Stansfeld** Harriet (wid Joshua), 1 3 Elm

" Joshua, postmaster H of C, 1 496 Somerset

**Stanton** Cameron, clk cor br Dept Marine and Fisheries, h 354 Cooper

" Edmund P, clk sec br P O Dept, h 238 Theodore

" Maria (wid Isaac B), 1 354 Cooper

**Stapledon** see also Stapleton

" Charles H, cutter, Cole's National Mfg Co, 1 240 Friel

" Elizabeth G (wid John), h 240 Friel

" Miss Mary R F, tchr, 1 240 Friel

" Wm J, lab, h 516 Lisgar

**Staples** James, pntr Wm Howe, h 127 Henderson av

" Wm, meter inspr the Ottawa Gas Co, h 131 Henderson av

**Stapleton** see also Stapledon

" Richard J, carp, h 24 Elm

" Sarah (wid Wm), dom, 354 Sussex

" Wm, mill hd, b 95 Sherwood

**Stapley** Benjamin, coll, h 161 Botelier

**Star** Chemical Co, Gordon Dill mngr, fire extinguishers, 219 Maria

" Laundry, Macdonald Bros, proprietors, 1963 Sparks

**Stark** John, yard foreman C A Ry, h 42 Second av

" J Alexander, mach C A Ry, 1 43 Second av

**Starkings** Wm, woodwkr R Thackray, h 504 Concession

**Starmer** Thomas, messr Dept Indian Affairs, b 169 Besserer

**Starnes** see Stearns

**Starrs** Alice, dom, 80 Sussex

**Starrs**

Edward, lab, 1 259 Bay

" Miss Margaret, drsmar, 1 59 Clarence

" Mary (wid Michael), h 259 Bay

" Mary (wid Stephen), 1 242 Bank

" Miss Matilda, bookbndr, b 115 York

" Michael (Starrs & Co.), h 59 Clarence

" Robert A, h 240 Nicholas

" Wm, h 242 Bank

**Starrs & Co (Michael Starrs),**  
 Grocers, 56 York

**Start** Miss Belle, 1 610 Wellington

**Staughton** Henry J, prtr Mortimer & Co, h 350 Rideau

**Steaey** see also Stacey

" Miss Charlotte, clk cor br Dept Agrl, 1 104 Gloucester

" George W, tobacconist, 118 Sparks, h 310 Lisgar

" G Edward, train des CPR, b 69 Vittoria

" Miss Hester A, tchr Waller st School, 1 99 Gloucester

" Miss Isabella A, tchr Elgin st School, 1 99 Gloucester

" John B, cashier C H, h 99 Gloucester

" Miss Maud, 1 104 Gloucester

" Sarah (wid George W), h 154 Gloucester

**Stearns** Albert, lab, h 60 Bell

" Erastus, shantyman, b 237 Wellington

" Henry F, watchman W C Gibson & Son, h 229 Bay

" James H, lab, h 360 Ray

" Samuel, lab, 1 60 Bell

" Wm T, lab, 1 60 Bell

**Steben** Bruno F, Superintendent  
 French Department Sun Life Assurance Co of Canada, 24 Sparks, h 99 Daly av

**Steckel** L J Rene, civ eng and chief clk eng br Dept Public Works, h 303 Cooper

**Steel** Thomas, carp, C A Ry, res Ottawa East

**Steele** Evelyn Y, clk cor br Sec State Dept, h 500 Somerset

" James, carp, b 228 Wellington

" Margaret (wid Henry), b 22 Albert

" Vivian H, clk acct br Dept Marine and Fisheries, h 542 King

**Steen** James, timber counter, h 338 Albert

" Miss Lizzie, 1 338 Albert

**Steers** Connell J, clk record br Dept Interior, h 46 Emmett

**Steinn** Wm, lab, h 24 Raymond

**Stephen**, see also Stephens and Stevens

**Stephen Bros (Wm W Stephen),**  
 Paints, Oils and Glass 164 Sparks

" Robert W, first English clk and clk of English Journals The Senate, h 217 Queen

" Wm W (Stephen Bros), h 175 Aigyle av

**BRYSON, GRAHAM & CO. | GROCERIES | CHOICE and CHEAP.**



# BUSH, BONBRIGHT & CO.

HEINTZMAN & CO. PIANOS have always been awarded first premiums where ever exhibited. For Sale at 158 SPARKS STREET

**Stephens, Alfred J. Dealer in Fine Boots and Shoes, Custom Work a Specialty, 39 Sparks, opposite The Russell House, Residence 51 James.**

- " Block, cor Sparks and Bank
- " Charles S, tuner J L Orme & Son, 1 218 Gloucester
- " Edward A. bkpr A J Stephens, 1 51 James
- " George W, shoemkr 171 Sparks, 1 218 Gloucester
- " Wm N, clk G R Blyth, h 218 Gloucester

**Stephenson, see also Stevenson**

- " John, filer, b 130 Head
- " Wm, cond CPR, h 561 Albert

**Sterling, see Stirling**

- Stethem Miss Ellen, 1 35 Besserer**
- " Phoebe (wid Richard B), h 35 Besserer
- " Richard B, jr, clk Christopher Stratton, 1 35 Besserer
- " Wm G, tmstr, h 101 College av

**Stevens, see also Stephen and Stephens**

- " Alicia (wid Charles F), copyist savings bank br P O Dept, h 338 Rideau
- " Bernard, jockey M Landreville, 1 60 Albert
- " Charles F, clk, 1 338 Rideau
- " Charles H, brklyr Ottawa Saw Works Co, h 130 Arthur
- " George, clk Dept N W Mounted Police, h 243 McLeod
- " Louis R, watchmkr 215 Bank, h 170 Nepean
- " Rose, dom 198 O'Connor

**Stevenson, see also Stephenson**

- " Frederick, driver Mrs A E Slinn, h 168 Florence
- " George, bkr W C Gibson & Son, h 206 Queen
- " Henry C, clk acct br Dept Public Works, h 206 Daly av
- " James S, clk Auditor General's Office, rms 114 Gloucester
- " Jennie, dom 910 Bank
- " John N S, rest 224 Wellington, h same
- " John T, postmaster Mount Sherwood P O, h 2 Munroe
- " Mary (wid Archibald), 1 591 Somerset
- " Samuel J, clk Abbott & Wootton, b 157 Gloucester

**Stewart, see also Stuart**

- " Alexander, lab, h 349 Cumberland
- " Alexander, pat mkr Alex Fleck, jr, b 216 Wellington
- " Annie (wid Robert), h 137 Augusta
- " Archibald, contr 14 Metcalfe, rms 10 same
- " Beatrix, 1 106 Daly av
- " Catherine (wid Wm), h 67 Argyle av
- " Miss Catherine, mlr L & F H McElroy, 1 20 Lochiel
- " Charles, 1 336 Albert
- " Mrs Charlotte R, h 473 Lewis

**Stewart**

- " Donald, foreman Independent Ice Co, h 523 Ann
- " Douglas, insp pen br Dept of Justice, rms 174 Metcalfe
- " Edward W (Therlen & Stewart), 1 137 Augusta
- " Eliza (wid Alexander), h 292 Albert
- " Miss Elizabeth, drsmkr, 1 20 Lochiel
- " Miss Florence, 1 292 Albert
- " Forbes, student, b 206 Queen
- " Frederick J, bkbnr James Hopk & Co, 1 137 Augusta
- " Frederick R, 1 105 Creighton
- " George, bkr E Walker, h 40½ Mosgrove
- " Geraldine (wid J Cunningham), h 315 Waverley
- " Miss Harriet S, clk sec br P O Dept, 1 315 Waverley
- " Miss Harriet, clk sec br P O Dept, 1 106 Daly av
- " Herbert, fireman CPR, b 86 Quen west
- " Isabella (wid John), h 286 Gilmour
- " James, carp, 1 137 Augusta
- " Miss Jane, 1 8 Cooper
- " Jean (wid John), h 256 Rideau
- " Miss Jessie, drsmkr Miss E Armstrong, 1 20 Lochiel
- " John, comp The Journal, h 414 Lisgar
- " John, lumber, h 120 Vittoria
- " John, uphol Jacob Erratt, h 114 Creighton
- " John F, agent CPR, h 31 Maple
- " John G, clk, 1 292 Albert
- " Miss Lottie, mus tchr 478 Lewis

**Stewart McLeod, Barrister,**

- Molsons Bank Chambers, 14 Metcalfe, h 136 Argyle av
- " Margaret (wid Duncan), h 245 Cambridge
- " Miss Marjory, stenogr McLaurin & Millar, 1 8 Elm
- " Mary (wid David), h 20 Lochiel
- " Mary (wid Wm), 1 106 Daly av
- " Mary, dom 416 Lisgar
- " Miss Mary, trs R H Conley, 1 112 Queen w
- " Miss M, mlr C Ross & Co, 1 478 Lewis
- " Neil, clk canal rev br Dept Rys and Canals, b Russell House
- " Norman, elec eng, 1 136 Argyle av
- " Ormond P, clk P Stewart, 1 520 Ann

**Stewart Peter, House and Sign**

- Painter and Dealer in Wall Paper and Painters' Supplies 236-238 Sparks, h 520 Ann. (See adv right side lines.)
- " Miss Reine, mlr L & F H McElroy, 1 20 Lochiel

**HOME LIFE**

See Our Rates per 1,000 \$\$\$

Age 20,	\$12.42
Age 25,	\$12.54
Age 30,	\$13.14
Age 35,	\$14.46
Age 40,	\$16.58
Age 45,	\$19.56
Age 50,	\$25.08
Age 55,	\$34.68

45% PROFITS DISTRIBUTED EVERY FIVE YEARS. Death Claims Promptly Paid. 152 BANK STREET. (ASSURANCE SYSTEM)

**C. B. TAGGART & SON**

AUCTIONEERS, VALUATORS, etc. Tel. 703. Cor. Bank & Wellington Sts.

**DAVID MANCHESTER** Our Own Ready-Made Clothing. 440-444 WELLINGTON ST. and 443-447 SPARKS ST.

**STEWART, ROBERT**

ISSUER OF MARRIAGE LICENSES

**Insurance and Real Estate Agent**

Representing the following Companies—Atlas Fire Insurance Co., of England; National Fire Insurance Co., of Ireland; Eastern Fire Assurance Co., of Canada; Federal Life Assurance Co.; Boiler Inspection and Insurance Co. of Canada; Canada Accident Assurance Co., insuring against Accident, Plate Glass and Employers' Liability.

Central Chambers, 34 Elgin St. Res. 80 James

- Stewart Robert, lab Thomas Lawson, b 34 Sherwood
- " Robert, slsman, 1 245 Cambridge
- " Robert, student, 1 120 Vittoria
- " Robert E, foreman E B Eddy Co, h 412 Slater
- " Robert M, student, 1 352 Wellington
- " Robina, hsekpr The Windsor
- " Samuel, registrar Dept Indian Affairs, h 356 Maclaren
- " Miss Sarah, prin Maria st School, 1 437 Gilmour
- " Sarah J (wid Wm), h 437 Gilmour
- " Thomas, watchman Bronsons & Weston, h 156 Rochester
- " Thomas W C, mach Robert Graham, h 475 McLeod
- " Walter, cleaner CPR, b 702 Albert
- " Wm, bldr 279 Bank, h same
- " Wm, city assessor and asst building inspr, h 591 Somerset
- " Wm C E, clk savings bank br P O Dept, h 106 Daly av
- " Wm E, pntr P Stewart, 1 520 Ann
- " Wm J, clk chief eng br Dept Marine and Fisheries, h 97 Elgin
- Stewarton Postoffice, Mrs A A Joyce postmistress, 437 Bank
- " Presbyterian Church, Rev R E Knowles pastor, e s Bank, bet McLeod and Catherine
- Still Miss Bella, 1 533 Maria
- Stimpson Arthur W H, draughtsman and stenogr 26 Elgin, h 106 Nepean
- Stimson Thomas, paper carrier, h 131 Preston
- Stinburg Florence, dom 19 College av
- Stinson Annie (wid Charles), h 403 Gloucester
- " Miss Hattie C, drsmkr, 1 403 Gloucester
- " Henry, lab, 1 403 Gloucester
- Stirling James, lab, 1 189 Bolton
- " Wm, lab, h 189 Bolton
- " Wm, jr, motorman O E Ry Co, 1 189 Bolton
- Stitt Alfred E, bkpr, b 209 Sparks
- Stitt Samuel, Grocer and Coal Dealer 144 Rochester, h 110 Eccles
- Stoate Miss Charlotte, nurse, 1 267 Cambridge
- " Frederick, clk, 1 267 Cambridge
- " George, mill hand, 1 267 Cambridge
- " James R, baker, h 267 Cambridge

- Stockand George, contr 376 Rideau, h same
- Stockdale John, carriage trimmer, b 351 Rideau
- Stockton Edmund E, clk Aud Gen'l Office, b 189 Queen
- Stoddart Alexander, pattern mkr Victoria Foundry, 1 39 Lansdowne av
- " Thomas T, pattern mkr Thomas Lawson, h 39 Lansdowne av
- Stokes Ellen, dom 82 Daly av
- Stolzmann Ida, dom 381 O'Connor
- Stone Judson, dynamo tender O E Co, 1 51 Arthur
- Stoneham Joseph, scale mkr Pritchard & Andrews, b 40½ Mosgrove
- Stonhouse Thomas F (Stonhouse & Chamberlin), h 43 Florence
- Stonhouse & Chamberlin** (Thomas F Stonhouse, James E Chamberlin), Carriage Dealers, Harness, Agricultural Implements, Etc, 335 Wellington
- Stoppelben Jane (wid Wm), rms 350 Gloucester
- Storey, see also Story
- Storey Daniel, Proprietor Standard, Wood Turning and Grill Works, 403 Bank, cor Waverley, h 364 Somerset. (See adv opposite.)**
- " Ernest D, clk Henry Watters, b 211 Albert
- " Frederick S, prtr Ptg Bureau, b 62 Slater
- " Wm I, lumber, h 125 Frank
- Storr Anson M, Expressman and Baggage Transfer 191 Bank, h same, Telephone 783. (See adv classified Expressmen)**
- " Miss Catherine A, drsmkr Thompson & Turner, 1 191 Bank
- " Ira W, clk reg br Sec State Dept, res Rideauville
- Storr John, House Painter, Glazier and Paper Hanger 40f Bank, h same. (See adv opposite page 234.)**
- " Miss Mary E, drsmkr Miss K McLeod, 1 191 Bank
- " Trueman, messr J A Seybold & Co, 1 191 Bank
- " Wm, pntr John Storr, 1 404 Bank
- Story, see also Storey
- " Miss Emma, mus tchr 39 Stewart
- " John A, culler, 1 39 Stewart
- " Thomas, h 39 Stewart
- Stothers Robert, tchr Collegiate Inst, h 658 Rideau
- Stutt Wm, helper Robert Graham, h 9 Division
- Strachan Miss Christina, stenogr, 1 708 Albert
- " David, plmbr Graves Bros, 1 628 St Patrick
- " James, bldr 708 Albert, h same
- " Janet (wid David), h 628 St Patrick

**BRYSON, GRAHAM & CO. FURNITURE & HOUSE FURNISHINGS**

## **Standard Wood Turning and Grille Works**

Stair Balusters, Newel Posts, Cant Dog Stocks, Tent Pins, Poles  
and Buttons, Dumb Bells, Bar Bells, Indian Clubs, Verandah Posts,  
Furniture made to order and repaired. General Wood Worker  
Grills, Coil Covers, Etc. Etc. . . . .

**D. STOREY,**  
**403 Bank Street, Ottawa, Ont.**  
Cor. of Waverley Street.

**I have opened a Furniture Salesroom, and am now carrying a  
Stock of Furniture of all Descriptions to which  
I invite your attention.**

---

**REPAIRING PROMPTLY ATTENDED TO.**  
**PRICES THE VERY LOWEST.**

**Typewriters Bought and Sold.**

**Typewriters' Supplies  
Constantly on Hand.**

**All Kinds of . . . .  
Typewriters to Rent.**



**SMITH BROS.,**

DEALERS IN

**ALL MAKES OF TYPEWRITERS**

**30 ELCIN ST., - OTTAWA, ONT.**



**All Kinds of Typewriters  
Repaired and Cleaned  
Promptly. . . . .**

**Cabinets, Files, Binding  
Cases and Office . . . . .  
Furniture. . . . .**

**OTTAWA POWDER CO., Limited. | DYNAMITE**  
 Central Office, 20 Central Chambers, 46 ELGIN ST., Ottawa.

STR	OTTAWA CITY DIRECTORY.	SUL	427
<b>Strachan</b>	" Miss Maggie, mus tchr 708 Albert, 1 same	<b>Stringer</b>	" Miss Leafie, 1 263 Queen
" Robert, tinner Graves Bros, 1 628 St Patrick	" Miss Rose, drsmkr, b YWCA	" Patrick, constable Dom Police, h 90 Bolton	" Thomas, uphol T W Currier & Co, h 131 Dalhousie
" Wm, hardware, 238 Bridge, h 230 same	Strang Gilbert, pntr J Strang, 1 64 Besserer	" Wm, h 263 Queen	Stroker Annie, dom 105 Clarence
" James, pntr, 1 64 Besserer	" John, pntr 22 Nicholas, h 64 Besserer	Strombert Mrs Lizzie, b 474 Lisgar	<b>Strong Sir Henry, KB, Chief</b> Justice Supreme Court of Canada, h 161 Argyle av
" John G, pntr John Strang, 1 64 Besserer	Stratford Edwin, storeman C P R, res Hintonburg	<b>Stroud Bros (Wm R Stroud),</b> Teas and Coffees, 109 Rideau and 172 Sparks	Stroulger Albert, blksmith J B Abbott, 1 19 Charles
Stratton see also Stretton	" Miss Mary, forelady R J Devlin, b 102 Waller	" Wm R (Stroud Bros), h 445 Wilbrod	" Charles, h 19 Charles
" Christopher, gro 99 Lyon, h 224 Cooper	Strathy Frank W, acct Union Bank, b 261 Maria	" Miss Ellen, clk Thomas Burns, 1 19 Charles	" George, prtr: Ptg Bureau, 1 19 Charles
" Miss Emma, 1 224 Cooper	Stratton see also Stretton	Stuart see also Stewart	" Alexander, mason, b 22 Nicholas
" George, wks S & H Borbridge, h 24 Peter	" James, gro, 46 Bell, h 4 Eccles	" Miss Amy, 1 61 Metcalfe	" Charles R W, clk Dept N W Mounted Police, 1 127 Maria
" John, clk, 1 224 Cooper	" Miss Lillie, 1 224 Cooper	" Fitzmaurice E, clk acct br Dept Interior, b 127 Slater	" Miss Mary, 1 181 Bank
" Miss Mary, 1 224 Cooper	" Stephen, clk, rms 99 Lyon	" Thomas, brklyr, 1 181 Bank	" Wm J, contr 181 Bank, h same
" Stephen S (T E Stratton & Co), h 50 College av	" Thomas E (T E Stratton & Co), h 71 Thomas	Stubbs Miss Caroline, governess, b YWCA	" James A, clk Kavanagh Bros, h 247 Nepean
" T E & Co (Thomas E and Stephen S Stratton), grocers, 554 Sussex	Staughton Henry J, bkbndr, h 350 Rideau	" Joseph, b 115 Kent	" Susan (wid Joseph), 1 115 Kent
Streatfield Capt Eric, aide-de-camp commander Canadian militia, 21 MacKay	Street Charles F, clk s b br Finance Dept, h 609 Wellington	" Wm, lab C A Ry, h 515 Ann	Sugarman Abraham, paper carrier, h 497 St Patrick
" Charles M, clk T G Brigham, 1 609 Wellington	" Douglas R, chief acct O E Co, h 30 James	" Simon, newsdir, h 284 St Andrew	Sugreau Cornelius, yardman CPR, res Mechanicsville
" James, watchman, h 24 Creighton	" John, oiler W C Edwards & Co, 1 24 Creighton	" John, switchman CPR, res Mechanicsville	Sulah Philip, lab, 1 287 Preston
" Miss Leah, 1 609 Wellington	" Louis J, clk Gorman & Fripp, 1 609 Wellington	Sullivan see also O'Sullivan	" Adeline, dom 63 Metcalfe
" Miss Margaret, 1 24 Creighton	<b>Street Sprinkling and Snow</b> Cleaning Office, James Porter Collector, City Hall	" Bridget (wid Michael), h 148 Water	" Miss Bridget, dressmkr C Ross & Co, 1 173 Clarence
Stremmer Albert, clk, h 109 Victoria	Stretton see also Stratton	" Miss Catherine, mach opr, rms 104 Queen	" Miss Catherine, mlnr, 1 61 Ottawa
" Miss Hannah, mus tchr, 189 York	" Joseph, pntr, h 189 York	" Daniel, lab, h 100 Duke	" Elizabeth (wid Thomas), h 273 Bell
Strevay Mary, dom 363 Besserer	Stringer Miss Bertha, 1 263 Queen	" Elizabeth, chambermaid Russell House	" Elizabeth, dom 94 Waller
" Miss Catherine, stenog J Coursolle & Co, 1 90 Bolton	" Miss Eva, embosser George Cox, 1 263 Queen		

**W  
A  
L  
L  
P  
A  
P  
E  
R**  
 at 236-238 SPARKS STREET

**W. A. CURRIE** *is* I am the man you are after for  
 Painting and Decorating.  
 183 BANK ST. - Telephone 1203

# The SUN Life is a Canadian Company. { Office, Russell House Block 24 SPARKS ST.

428      SUL      OTTAWA CITY DIRECTORY.      SWE

**MEN'S AND LADIES' FURS A SPECIALTY.**  
**110 MAIN STREET, HULL.**

**F. X. MARTIN** \*

**Sullivan**

- " Miss Emma, dressmaker Mrs K Palmer, 1 20 Waverley
- " Frederick, clk, b 79 William
- " Gregoire, lab, h 214 Bay
- " James, lab, 1 r 463 Wellington
- " James, tlr G M Holbrook, h 423 Clarence
- " John, h 222 Clarence
- " John, lab, h 173 Clarence
- " John, lab, 1 98 Duke
- " John, shipper, h 99 George
- " John, stationery 178 Sparks, h same
- " John J, contr 97 Bolton, h same e
- " Joseph, b 83 Dalhousie
- " Miss Josephine, drsmkr, 1 161 Florence
- " Lawrence, 1 159 Water
- " Maggie, dom Grand Union
- " Maggie, dom 120 Vittoria
- " Margaret, dom 75 Daly av
- " Miss Margaret, mantle mkr C Ross & Co, 1 423 Clarence
- " Mary, dom 422 Queen
- " Mary, dom 59 Russell av
- " Miss Mary, dressmkr, 1 173 Clarence
- " Miss Mary, studt, 1 108 1/2 Clarence
- " Patrick, trader, h 108 1/2 Clarence
- " Thomas W E, coll, 1 273 Bell
- " Wm, lab, 1 100 Duke
- " Hon W W, faculty of law, University of Ottawa

Sully Minnie (wid John A), h 344 Waverley

Sulte Benjamin, chief clk cor br Dept Militia and Defence, h 304 Wilbrod

Summers Miss Catherine, dressmkr L H Nolin & Co, 1 73 Water  
 " James, carp, h 79 St Andrew  
 " Margaret (wid Wm), 1 79 St Andrew  
 " Wm, carp, h 73 Water

**Sun Life Assurance Co (Head Office for Eastern Ontario, John R Reid Manager, M H McWilliams Cashier, Wm Gant City Agent, B F Steben Superintendent French Department, N F Ingersoll General Agent Counties Carleton, Ottawa and Pontiac, 21 Sparks. (See adv left top lines)**

Sun Savins & Loan Co, Roge's & Hubbell agents, 97 Sparks  
 Sunderland Frances (wid James), h 138 Florence

Sunstrum Sarah, cook, 610 Wellington

**Supreme Court, Robert Cassels,** OC, Registrar, e s Bank, cor Wellington

" Court Buildings, e s Bank, cor Wellington

**Supreme Court Library, Har-**ris H Bligh, OC, Librarian, e s Bank, cor Wellington

Surman Thomas, btchr Wm Hyde, b 136 Besserer

**Surrogate Court, J P Feather-**ston Registrar, County Court House, Daly av, s e cor Nicholas  
 Surtees Ernest, asst eng, 1 333 Maclaren  
 " Judson G, wine clk, 1 80 Besserer

**Surtees Robert, City Engineer** and Manager Water Works, City Hall, h 333 Maclaren

" Rosanna (wid Charles), h 80 Besserer  
 " Wm S, clk sury record br Dept Interior, h 381 Wilbrod  
 Sutherland Alexander McK, broker, 455 Besserer, h same

" Andrew, cabt mkr Daniel Storey, h 608 Rideau

" Andrew, studt, 1 510 Rideau  
 " Miss Beulah, tchr Percy st School, t 262 Albert

" Miss Christina F, tchr Boys' Model School, b Windsor House

" Daniel, btchr Slattery & Terrance, 1 494 Maria

" Edward D, chief clk Auditor-Gen'l's Office, h 195 Waller

" Hester (wid Edward), 1 195 Waller  
 " James, insp Bell Telephone Co, 1 510 Rideau

" Miss Jessie M, tchr Cedar st School, b 262 Albert

" John, contr, h 510 Rideau  
 " John, stonemason, h 168 Queen

" Kathleen (wid Wm P), nurse 76 York, h same

" Sarah (wid Wm), 1 455 Besserer  
 Suttle Miss, b 119 Bank

Sutton Alicia E (wid George), bdg hse, 185 Queen

" Elizabeth L (wid John H), clk Dept of Finance, h 131 Slater

" James T, trav, b 185 Queen  
 " Miss Mary, mus tchr, 125 Albert

" Wm, tlr Kenny Bros, b 121 Preston  
 Swabbee Otto, lab, h n s Creighton bet Dufferin and Electric

Swain Miss Bridget, furrier R J Devlin, 1 563 Lisgar

" Miss Catherine, ttrs J & R Craig, 1 563 Lisgar

" John, mill hd, b 59 Sherwood  
 " Margaret (wid Jeremiah), h 563 Lisgar

" Wm, mill hd, b 59 Sherwood  
 Swale George W, driver James Wilson & Co, 1 4 r 178 Middle

" James, mill hd McKay Milling Co, b 186 Middle

" John, mill hd, 1 4 r 178 Middle  
 " Wm, mill hd McKay Milling Co, 1 4 r 178 Middle

Swalwell Eliza (wid Anthony), h 70 York

Sweeney Elizabeth (wid Richard), h 295 Albert

" Miss Kate, wks M M Pyke, 1 265 St Patrick

" Lizzie, dom, 209 Sparks  
 " Miss Mary, drsmkr, 238 Albert  
 " Miss Sarah, drsmkr, 1 298 Albert

**BRYSON, GRAHAM & CO. | Grockery & Glassware.**

Sweet Joseph, asst boiler mkr C A Ry, h 119 Frank  
 " Robert P, lab Alex Fleck jr, h 295 James  
**Sweetland John, MD, Sheriff**  
 County Carleton, res Kilmington Place, s e cor Cartier and Cooper  
 Sweetman John, sexton, h 397 Sparks  
 Swenson Wm, eng C A Ry, res Ottawa East  
 Swift Thomas, tchr Boys' Model School, h 191 Florence  
 Swinburn Arthur R, messr sec br Dept Interior, h 320 Lewis  
 Swinyard Edward W R, clk E L Horwood, h 111 Metcalfe  
 Swiss Steam Laundry, Robert M McGiffin mngr, 49 Sparks  
 Switzer see also Schwitzer  
 " Henry J, clk Robert Switzer, res Billings Bridge  
 " Isaac, lab, h 95 Chapel  
 " James E, b-kmn CPR, h 40 Division  
 " Robert, dry goods, 128 Sparks, res Billings Bridge  
 " Robert H, clk Robert Switzer, b 111 O'Connor  
 Sykes Wm J, tchr Collegiate Institute, b 263 Maria  
 Sylvain Jean, lab, h 253 LeBreton  
 " Louis P, clk Library of Parliament, res Gatineau Point  
 Sylvester Albert, tmstr F Martelock, h 122 Henderson av  
 " Frederick, gdnr, J Graham, 197 Creighton  
 " Miss Hanna, drsmkr, 1 197 Creighton  
 " Herman, carp Askwith & Neville, h 19 Electric  
 " Wm, gdnr J Graham, 1 197 Creighton  
 Symes see also Simms and Sims  
 " Peter B, civ eng Dept Interior, h 326 Lyon  
 Symmes Edmund W, clk Allen, Burroughs & Co, rms 69 Vittoria  
 " John, foreman, h 27 Sophia  
 Symms Samuel, carp, h 36 Nelson  
 Symonds John, pntr Ottawa Car Co, b 42 Water  
 Synnott see also Sinnott  
 " Pamphile, driver, b 93 Duke

**T**

Tabb Mrs Lucy, 227 Kent  
 Tache see also Tasse  
 " Arthur G, clk pat br Dept Agri, res Britannia  
 " Miss Emma, clk sec br P O Dept, res Britannia  
 " Henri, sess clk H of C, 1 502 Besserer  
 " Joseph C, clk tech br Dept Public Works, res Gatineau Point

**Tackaberry Isaac B. Auctioneer,**  
 Real Estate, Commission Agent and Valuator, Money to Loan, 51 Sparks, h 149 Maria  
 Taeger Christian, 1 63 Rideau  
 " John, slsmn P J Taeger, res Gloucester tp  
 " Joseph, cigars, 180 Bank, 1 63 Rideau  
 " J Charles, baker J G Warnock, 1 63 Rideau  
 " Miss Kate, 1 63 Rideau  
 " Peter J, cigars 63 Rideau, h same  
 Taggart Rev Charles, h 42 Elm  
 " Charles S (C B Taggart & Son), 1 141 Frank  
 " Christopher B (C B Taggart & Son), h 141 Frank  
**Taggart C B & Son (Christopher B and Charles S),** Real Estate Auctioneers and Insurance 196-198 Wellington and 41 Bank (See right bottom lines)  
 " Eugene J, student, 1 141 Frank  
 " James, tmstr Bronsons & Weston, res Hintonburg  
 " James jr, tmstr Bronsons & Weston, h 39 Lorne av  
 " Lillie, dom, 395 Gloucester  
 " Miss Maude, tchr Archibald st School, 1 141 Frank  
 " Roland, plmbr J A Torney, 1 84 Besserer  
**Taggart Stuart, Portrait Artist,**  
 196 Wellington, h 40 Elm (See card classified Portrait Artists)  
 " Wm G, lineman Ottawa Electric Co, h 491 Ann  
 Tague see also Teague  
 " Augusta, tobacconist 31 Clarence  
 " John, restaurant 51 Clarence, h same  
 Taillefer Augustin, lab, h 256 King  
 " Calixte, lab, 1 267 Church  
 " China, opr S & H Borbridge, 1 253 King  
 " Miss Delima, drsmkr C Ogilvy, 1 256 King  
 " Isale, tmstr, h 312 St Andrew  
 " Joseph, cab driver, 1 253 King  
 " Louis, gen store 251-253 Rideau, h 255 same  
 " Miss Melina, coatmkr, 1 256 King  
 " Miss Rosina, opr S & H Borbridge, 1 256 King  
**Taillon A A. Manager La**  
 Banque Nationale, h 243 Augusta  
 " Jeanne (wid Jean Bled), h 75 George  
 Tait Elizabeth, dom, 26 Albert  
 " John, lab, h 465 1/2 Maria  
 " Mary (wid Samuel), h 682 Concession  
 Talbot Auguste, cooper 26 York, h 466 St Patrick  
 " F X, clk P McEvoy, b 89 Cathcart  
 " Jean, slsmn John Buchanan, res Hull  
 " Joseph, cooper, 1 407 St Patrick

**HOME**

**LIFE ASSOCIATION**  
 HON. R. HARCOURT,  
 President,  
 A. J. PATTISON,  
 Manager.

**AUTHORIZED**  
**GUARANTEE**  
 \$100,000.

**W. F. WADELLE,**  
**152 BANK ST.**

**ASSURANCE**  
**SAVED**

**C. B. TAGGART & SON, Agents.** Largest and Most Complete List of Properties for Sale, Exchange or to Let, in the City. TEL. 703. Cor. Bank & Wellington Sts.

**DAVID MANCHESTER** HATS, CAPS and FURS. 440-444 Wellington St. and 443-447 Sparks St.

Tallon Elizabeth (wid Thomas), h 217 Murray  
 " Miss Helena, slsdy R Gamble & Co, 1 217 Murray  
 " Miss Letitia, clk, 1 217 Murray  
 Tamman Wm, wood 225 Bell, h same  
 Tanguay Cyrien, h 90 Church  
 " Miss Eugenie, 1 50 Murray  
 " Nazaire, mason, h 50 Murray  
 " Mrs Philomene, fruits, 50 Murray  
 Tannahill Wm, lab, 1 712 Albert  
 Toner Fannie (wid Robert J), 1 70 Florence  
 Tanswell Miss Ida, drsmkr, 83 Creighton  
 " Mary (wid George), 1 83 Creighton  
 Tapp Alexander, lab, 1 145 Rochester  
 Alfred, porter Rideau Hall  
 " Amos, lab, 1 313 Division  
 " Andrew, lab New Jersey Match Co, res Hintonburg  
 " Charles, carp, 1 538 Gilmour  
 " Miss Esther, mach Cole's National Mfg Co, 1 145 Rochester  
 " Francis, lab, 1 145 Rochester  
 " George, cabman C Kelly, 1 224 Ann  
 " George, carp, h 538 Gilmour  
 " Joseph, lab, 1 145 Rochester  
 " Margaret (wid Hubert), housekpr, 677 Cooper  
 " Mildred, dom, 267 O'Connor  
 " Peter A, driver, h 145 Rochester  
 " Peter B, brkman C A Ry, h 233 Kent  
 " Philip, millwright, h 313 Division  
 " Thomas, lab, 1 313 Division  
 " Wm, lab, 1 313 Division  
 Tarbot A C, civ ser, b 46 Sweetland av  
 Tardif C Alfred, bkpr Ottawa Lumber Co, b 424 1/2 Sussex  
 Tarr Nicholas S, fancy goods 79 Sparks, h 254 Lisgar  
 " Stambu y R, student, 1 254 Lisgar  
**Taschereau Hon Henri Elzear**, Judge Supreme Court, h 265 Theodore  
 Tasker Charles J, clk s b br Finance Dept, 1 36 Wellington  
 " Percy A, discount clk Molsons Bank, rms 87 Albert  
 Tasse see also Tache and Des Tasse  
 " Andrew, trimmer, 1 314 Clarence  
 " Charles, pntr, h 182 St Patrick  
 " Damase, foreman Ptg Bureau, h 83 Union  
 " Dugueclin C, pntr Pub Works Dept, 1 182 St Patrick  
 " Elie, asst clk French journals, H of C, b 506 1/2 Sussex  
 " Emile, carriage trimmer, 1 353 Clarence  
 " Emmanuel, pres La Compagnie d'Imprimerie Le Canada (Ltd), h 201 Wilbrod  
 " Emmanuel, jr, prtr Le Canada, 1 22 Stewart  
 " Miss Eugenie, mlnr M's A B Beckett, 1 22 Stewart

**Tasse**

Frederick, cab driver, h 103 Nelson  
 " Honore, trimmer L Duhamel, h 353 Clarence  
 " Jean-Bte, upholsterer, h 314 Clarence  
 " Jeremie, lab, h 230 St Patrick  
 " Joseph, proof reader Le Canada, 1 201 Wilbrod  
 " Mrs Marie, 1 421 Sussex  
 " Ubalde, h 22 Stewart  
 " Wilfrid, cabman, 231 St Patrick  
 " Xavier, fireman Wm Howe, b 104 Cathcart  
 Tatman John, lab C A Ry, res Ottawa East  
 Taylor Abraham A, carp, h 675 MacLaren  
 " Albert G, h 158 Stewart  
**Taylor Alexander H. Agent**  
 Grand Trunk Railway and Dominion, Allan and Beaver-Ship Lines, 20 Sparks, h 509 Rideau  
 " Alexander J, clk Thomas Birkett, 1 104 MacKay  
 " Alfred, eng May & Foster, h 1030 Concession  
 " Miss Alice, drsmkr L N Poulin, 1 507 Ann  
 " Andrew M, clk, 1 509 Rideau  
 " Miss Annie C, clk sec br Dept Indian Affairs, 1 84 Nepean  
 " A George, clk M E Weaver, h 94 Nicholas  
 " A George D, clerk of English journals H of C, h 55 Metcalfe  
 " Benjamin, stair bld, h 352 Ann  
 " Miss Bessie A, tchr Creighton st School, 1 104 MacKay  
 " Charles, fireman Fire Hall No 4, h 162 Murray  
 " David, agt, h 204 Bridge  
 " Edward E F, clk savings bank br P O Dept, 1 241 Daly av  
 " Elizabeth (wid Joseph), laundry, 214 Daly av, h same  
 " Miss Elizabeth G, tchr, 1 84 Nepean  
 " Miss Ellen H, clk acct br P O Dept, 1 448 Cooper  
 " Ernest L, clk stamp br P O Dept, h 78 Fourth av  
 " Felanda (wid John F), 1 78 Fourth av  
 " Fennings St L, clk arch br Dept Public Works, 1 241 Daly av  
 " Miss Florence, tchr Robinson Primary School, 1 152 Ann  
 " Frances, dom 226 Daly av  
**Taylor Frank, Fruits and Confectionery**, 113 Bank, h same  
 " F Denison, 1 55 Metcalfe  
**Taylor George, Proprietor**  
 Carleton House, 228-230 Wellington  
 " George, MP, b Bodega Chambers  
 " George, clk G A McLean, 1 726 Cooper



# Ottawa Powder Co. Ltd. | Blasting Supplies

Central Office, 20 Central Chambers, 46 ELGIN ST., OTTAWA.

TAY                      OTTAWA CITY DIRECTORY.                      TER                      431

**Taylor**  
 " George, driver Dom Ex Co, h 507 Ann  
 " George H, foreman W C Gibson & Son, 1 507 Ann  
 " Georgina R (wid Fennings), h 241 Daly av  
 " Gilbert H, trav The Might Directory Co (Ltd), 1 84 Nepean  
 " Miss Ida, dressmaker, 1 162 Murray  
 " Ida F C (wid Walter), d:smkr, 471 Wellington, 1 same  
 " Isaac B, asst clk votes and proceedings H of C, h 458 Maria  
 " James, 1 228 Wellington  
 " James, lab C A Ry, res Ottawa East  
 " James, millwright, h 104 MacKay  
 " James A, bkpr, 1 726 Cooper  
 " Miss Jennie, clk R Gamble & Co, 1 726 Cooper  
 " John, lab, h 521 Ann  
**Taylor John, Manager Murphy**  
 Gold Cure Institute, 1 219 Maria  
 " John W, mngr Ottawa Porcelain & Carbon Co (Ltd), h 74 Somerset  
 " Joseph, jr, clk, 1 26 St Joseph  
 " Julia (wid George), gro 329 Roches te, h same  
 " Miss Maggie, stenogr John Hodgins, 1 509 Rideau  
 " Miss Maggie, thrs McKay & Ronan, 1 162 Murray  
 " Miss Martha, press hand, 1 291 Nicholas  
 " Miss Mary, 1 67 William  
 " Mary (wid Samuel), 1 248 Queen  
 " Miss Mary, drsmk: Miss E Nolan, 1 26 Cobourg  
 " Mary A (wid Charles), 1 76 Slater  
 " Mary H (wid Thomas), h 84 Nepean  
 " Mervyn, student, 1 55 Metcalfe  
 " Morton, message boy, 1 507 Ann  
 " Napoleon, packer postal stores br P O Dept, h 26 St Joseph  
 " Miss Nellie, drsmkr the Misses Ryan, res Mechanicsville  
 " Plunkett B, clk savings bank br P O Dept, 1 448 Cooper  
 " Richard, clk R W Hillyard, 1 352 Ann  
 " Robert, carp, h 76 College av  
 " Robert, eng E L Perkins, b 355 Albert  
 " Robert, lab, h 127 Keefer  
 " Robert J (Taylor & Gilbert), 1 263 Maria  
 " Robert P, packer postal stores br P O Dept, h 295 MacKay  
 " Sidney E, carp, h 487 McLeod  
 " Thomas, lab, 1 310 Cathcart  
 " Thomas D, civ eng, h 448 Cooper  
 " Walter W, stm ftr J A Torney, b 248 Queen  
 " Wm, h 427 Bessere  
 " Wm, clk George Fitzpatrick, 1 67 William  
 " Wm, mason, h 726 Cooper  
 " Wm, packer sec br P O Dept, h 291 Nicholas

**Taylor**  
 " Wm, yardman CPR, res Hintonburg  
 " Wm, jr, woodwkr: R Thackray, 1 726 Cooper  
 " Wm H, fireman C A Ry, 1 291 Nicholas  
 " Wm J, carp, h 422 Concession  
**Taylor & Gilbert (Robert J Taylor, Frederick C Gilbert), Printers, 208 Sparks**  
 Teague see also Tague  
 " Ellen (wid Joel), h r 285 Nicholas  
 " Miss Emma, d:essmkr, r 285 Nicholas  
 " Joel, fitter C A Ry, res Ottawa East  
 " Wm C, prtr Ptg Bureau, h 183 Florence  
 Teakles Brenton H, clk canal rev br Dept Rys and Canals, h 556 King  
 " Wm B H, student, 1 556 King  
 Tealing Richard, gro, 549 Bank  
 Teasdale Robert R, asst supt Met Life Ins Co, h 118 Gloucester  
 Technical branch Dept of Interior, 114 Wellington  
 Teefy Ellen (wid Michael), h 140 St Andrew  
 " Michael J, messr, 1 140 St Andrew  
 Telfer Thomas A S, asst supt the London Life Ins Co, b 61 O'Connor  
 Telford Annie, dom 413 Theodore  
 " Miss Emma, 1 284 Sussex  
 " John J, tmstr H N Bate & Sons, b 89 York  
 Tellier Charles, carp, h 229 Botelier  
 Temperance Hall, 517 Kent  
**Temperance and General Life Assurance Co, Rogers & Hubbell, District Managers, 97 Sparks. (See adv page VIII.)**  
 Temple Alzire (wid Victor), 1 332 Bridge  
 " Eliza (wid George), h 332 Bridge  
 " Henry, waiter Russell House, h 437 Lisgar  
**Templeman John, Livery, 221 Albert and 292 and 291 Queen, and Boots and Shoes 6 Emily, h 4 same**  
 Templeton Harry, clk CPR, 1 735 Somerset  
 " James A, clk H W Booth, 1 735 Somerset  
 " Miss Jennie 1 615 Cooper  
 " Mary A (wid James), h 735 Somerset  
 Temps Le (dally), La Societe de Publicite, Le Temps, publishers 552 Sussex  
 Tenney Ellen, dom 219 Maria  
 ter Meer L Ernest, acct 38 Sparks, h 306 Besserer  
 Terrance John (Slattery & Terrance), h 120 York  
 " Mary (wid John), confy 214 Bank  
 " Miss Mary A, 1 214 Bank  
 Terriss Robert, groom M Landreville, 1 60 Albert

**PERLSON MANUFACTURING CO., Ottawa, Ont.**  
 WEAR Hercules Brand—Shirts, Overalls, Wrappers and Blouses—WHITEWEAR.

**W. A. CURRIE**

**Practical Painter, Decorator and Paper Hanger.**  
 183 BANK ST. Telephone 1203

# The SUN Life

Low Rates, Large Profits and the Most Liberal Policy in the World.

432

TES

OTTAWA CITY DIRECTORY.

THI

**F. X. MARTIN** \* MEN'S CLOTHING MADE TO ORDER  
 110 MAIN STREET, HULL.

Teskey Henry, pntr Wm Howe, h 235 Nicholas  
 " Henry W, driver Joseph Boyden & Son, h 124 York

**Teskey Stephen L. Boot and Shoe Dealer** 286-288 Dalhousie, h same

" Sylvester, clk S L Teskey, h cor Carter and Archibald

Tessier Alphonse, fireman Central Fire Station, h 329 St Patrick

" Alphonse, lab, h 529 St Patrick

" Antoine, carp, h 442 St Patrick

" Antoine, clk, 1 442 St Patrick

" Charles, carp Askwith & Neville, h 78 Turner

" Cyprisen, lab, h 688 Albert

" Delphis, lab, h 30 Robert

" Edouard, carp, h 508 Clarence

" Frank, culler, 1 533 Albert

" Isaie, fireman No 5, h 141 Clarence

" Joseph, carp, 1 442 St Patrick

" Joseph, lab, h r 463 Wellington

" Joseph, mill hd, h 66 Duke

" Miss Marie, mntr, 1 9 McGee

" Mathilde (wid Antoine), 1 6 Bolton

Tetreau Justilien, mill hd, h 68 Duke

" Arthur, appr S & H Borbridge, 1 68 Duke

Tetu Miss Alice, copyist dead letter br P O Dept, 1 37 Daly av

" Miss Clara, h 97 Daly av

" Miss Eugenie, clk sec br Dept Interior, 1 97 Daly av

**Thackray Robert, Planing Mills and Manufacturer of Sash, Doors and Blinds,** 250 Sparks, res Quyon, Que

" Wm, foreman Robt Thackray, h 322 Gilmour

Thayne E Stewart, clk Library of Parliament, rms 44 Victoria Chambers

**The, All Associations Companies**

Firms, etc, commencing with this word will be found in their regular alphabetical order, as if without it

Thibault Charles, eng CPR, h 88 Spruce

" Elcanore (wid Damase), h 356 Albert

" El'sabeth A (wid Alfred), shoes 147 Rochester, h 54 Charles

" Thomas, mach Alex Fleck jr, 1 356 Albert

Theobald George, clk W Cunningham, h 66 Nelson

Thereault Miss Elise (wid Edouard), hats and fancy goods 291 Dalhousie, h same

Therese Sister, Superioress Convent of the Sacrd Heart 198 Rideau

Therhault Adelaud D, pressman, h 215 St Patrick

" Alfred, tinsmith, h 255 St Andrew

" Antoine, 1 159 Water

" Antoine P, slsmn R M McMorran, 1 351 St Patrick

## Therhault

" Azarie, prtr Ptg Bureau, 1 351 St Patrick

" Emile, tlr N Lafleur, 1 296 St Andrew

" Felix, shaper hand Capital Planing Mill Co, h 199½ Clarence

" Jacques, bkr, 1 121 Margaret

" Jean Bte, lab, h 121 Margaret

" Joseph, lab, h 125 Margaret

" Joseph A, clk record br Dept Pub Wks, res Hull

" Mederic, jwlr, h 296 St Andrew

" Paul, shoemaker 180 Dalhousie

" Prospere, motorman, h 351 St Patrick

Therien Arthur, mach hd New Jersey Match Co, res Hull

" Gedeon, cabtmkr Oliver & Son, h 299 Church

" Joseph, ruler Ptg Bureau, res Clarkston Village

" Miss Leda, clk E Ackroyd, 1 267 Rideau

" Napoleon, uphol Therien & Stewart, 1 267 Rideau

" Paul (Therien & Stewart), h 267 Rideau

" Miss Virginie, drsmkr 267 Rideau, 1 same

" & Stewart (Paul Therien, E W Stewart), cabtmkrs 265-267 Rideau

Thibaudeau Francis, sldr R S Montgomery & Son, res Janeville

" Pierre, barber Mrs P Boileau, res Clarkstown Village

" Pierre, striker J R Booth, res Hull

Thibault Adelaide (wid Albert), 1 243 Division

" Alphonsine, drsmkr, 1 86 Chapel

" Bartholemi, striker J R Booth, res Hull

" Catherine, chamber maid Russell House

" George, lab, h 347 Gloucester

" Henri, cond O E Ry, 1 86 Chapel

" Joseph, tlr P Desilets, h 86 Nelson

" Louis, carp, 1 86 Chapel

" Louis, lab, h 137 Margaret

" Magloire carp, h 86 Chapel

" Napoleon, lab, 1 137 Margaret

" Pierre, lab, h 24½ Redpath

" Pierre, mill hd, b 186 Middle

" Stanislaus, carp, h 452 St Patrick

Thibeault Arvias, carp Pub Works Dept, h 46½ Bolton

Thibert Albert, pntr B Thibert, 1 78 Murray

" Benoni, carriage mkr 17 Clarence, h 78 Murray

Thicke Charles R, litho Dept Interior, h 337 Slater

" Wm H, engr C Addison, rms 284 Wellington

Thinick M's Adeline, BA, b YWCA

Thistle Miss Louise, h 281 O'Connor

" Miss May, 1 281 O'Connor

Thivierge Emilie (wid Joseph), b 90 St Andrew

Andrew

**BRYSON, GRAHAM & CO.**

**SILKS AND DRESS GOODS**

**Thivierge**

- " Joseph A, mach hd Philion & Co, h 33 Dalhousie
- Thoburn see also Thorburn
- " Adolphus, clk British Am Bank Note Co, res Rockcliffe
- " Daniel (Thoburn & Co), res Idyl-
- " Miss Ethel, bkbnr Thoburn & Co, res Rockcliffe
- " wyld, Rockcliffe
- " Miss Florence G, comp Thoburn & Co, res Rockcliffe

**Thoburn & Co (Daniel Thoburn),**  
Job Printers and Bookbinders 36 Elgin

**Thomas Albert F, Manager**

- Dominion Engraving Co (Ltd), 15 O'Connor, 1 384 Albert
- " Cuthbert T, harnessmkr, 1 89 St-Andrew
- " Edouard, lab, h 68 Water
- " Miss Emma, clk C S Shaw & Co, 1 254 Albert
- " Evan T, cabmkr Jacob Erratt, 1 89 St-Andrew
- " Ferdinand, baker, h 555 St Patrick
- " Fred, pntr, h 456 Clarence
- " Frederick H, prtr Ptg Bureau, h 317 King
- " Frederick R, pressman Ptg Bureau, h 229 Ann
- " Frederick T, architect, h 89 St-Andrew
- " George, h 135 Albert
- " James, ptr Paynter & Abbott, 1 104 Queen
- " Kenneth T, appr Alex Fleck jr, 1 89 St-Andrew
- " Mark T, watchmkr Olmsted & Hurdman, 1 89 St-Andrew
- " Nancy (wid Joseph), h 370 Lisgar
- " Phillip, h 608 King
- " Wm C, prtr Ptg Bureau, h 234 Maria

Thompson see also Thomson

- " Alexander, lab, 1 19 Ellen
- " Alexander, lab, 1 428 Maria
- " Alexander M, boots and shoes 61-63 Clarence, h same
- " Allan, mach, 1 113 Besserer
- " Charles, eng, h 355 Cumberland
- " Daniel, measurer, 1 625 Wellington
- " Edmund, appr McKinley & Northwood, res Hintonburg
- " Edward, cash boy, Bryson, Graham & Co, 1 85 Vittoria
- " Edward, painter, h 163 Clarence
- " Elizabeth, dom 216 Ann
- " Miss Elizabeth, presser, 1 19 Ellen
- " Ernest H P, studt, 1 377 Sparks
- " Frederick H, clk, 1 Nepean Point
- " George, driver W H Wooding, 1 77 Nicholas
- " George, pntr Jacob Randall, 1 163 Clarence
- " George F, coal 27 Sparks, 1 112 Metcalfe
- " George G, caretkr Nepean Point, h same
- " Henry, lab, b 42 York

**Thompson**

- " Isaac, brkmn CPR, h 12 Lorne av
- " James, driver A Mitron, 1 315 Dal-
- " Louise
- " James A, express 139 Nelson, h same
- " James A, slsmn John M Garland, 1 85 Vittoria
- " James C, prtr Ptg Bureau, b 188 Maria
- " James H, bkpr H N Bate & Sons, h 136 Gloucester
- " James H, carp Capital Planing Mill Co, h 428 Maria
- " James R, turnkey, 77 Nicholas
- " John, lab Capital Planing Mill Co, 1 19 Ellen
- " John H, eng Ptg Bureau, h 57 Theodore
- " John W, trav, h 371 Faly av
- " Kate S, cashier Bryson, Graham & Co, 1 85 Vittoria
- " Lewis H, mngr Thomas Birkett, h 5 Florence
- " Miss Maggie (Thompson & Turner), 1 251 Bank
- " Mrs Margaret, 1 257 Rochester
- " Mrs Margaret, drsmkr, 1 50 James
- " Mrs Mary, drsmkr, 1 355 Cumberland
- " Miss Mary A, presser, 1 19 Ellen
- " Patrick, lab, 1 19 Ellen
- " Mrs Rebecca washer Home Steam Laundry
- " Robert, lab, h 19 Ellen
- " Robert, mach, h 71 Division
- " Samuel, messr Molsons Bank, rms 14 Metcalfe
- " Samuel C, clk J R Booth, h 289 Kent
- " Miss Sophia S, h 98 Elgin
- " Stephen G, bkpr G F Thompson, rms 63 Clarence
- " Thomas J, mach Robert Graham, b 49 Duke

**Thompson Thomas W, City Col-**

- lector City Treasurer's Office, 1 88 Elgin
- " Walter, lab, h 101 Cumberland
- " Wm G, clk Bryson, Graham & Co, h 85 Vittoria
- " Wm G jr, electrician, h 460 Gil-mour
- " Wm H, carriage trimmer J B Ab-bott, b Butler House
- " Wm R, fireman CPR, h 94 Lloyd & Turner (Maggie Thompson and Mattie Turner), drsmkrs, 251 Bank
- Thoms Sarah (wid Wm), 1 606 Cooper
- Thomson see also Thompson
- " Alexander jr, student Bower & Davidson, b 121 Metcalfe
- " Hugh, fireman No 7 Station, 1 51 Cambridge
- " Jessie (wid Alexander), h 51 Cam-bridge
- " John, civ ser, h 381 Gloucester
- " John, mldr Alex Fleck jr, h 510 1/2 Kent
- " Mary E (wid James D), h 170 Queer

**H  
O  
M  
E  
L  
I  
F  
E**

Policies are **WORLD WIDE** as to Residence and Travel.  
Office, 152 BANK STREET.  
**W. F. WADDLEL**, Manager Eastern Ontario.

**C. B. TAGGART & SON**

Real Estate Agents, Auctioneers, etc.  
Tel. 703 Cor. Bank & Wellington Sts

**DAVID MANCHESTER** | FINE TAILORING | 440-444 WELLINGTON ST. and 443-447 SPARKS ST. | A SPECIALTY |

**Thomson**  
 " Wm. miller McKay Milling Co, 1 51 Cambridge  
 " Wm E, cashier R M McMorran, 1 170 Queen  
 Thorbahn Herman, btchr 10-12 Old By Ward Mkt, h 71 King  
 Thorburn see also Thoburn  
**Thorburn Charles H, Books and Stationery** 80 Sparks, 1 211 Daly av  
**Thorburn John, LLD. Librarian** Geological Survey Department, h 211 Daly av  
 Thorne Augustus, lab C L Belier  
 " George, shoemkr, 208 Daly av  
 " George jr, shoemkr, 127 Stanley av  
 " Henry, mason, 1 128 Elm  
 " James, prin Archibald st School, h 300 Waverley  
 " John, mason, h 110 Preston  
 " John S, clk, 1 127 Stanley av  
 " Mary (wid James H), 1 146 Nepean  
 " Stephen S, clk money order br P O Dept, h 146 Nepean  
 " Thomas, mason, h 128 Elm  
 " Thomas jr, lab, 1 128 Elm  
 " Thomas W. agt, 1 136 Nicholas  
 " Wm, cutter Canadian Granite Co, 1 127 Stanley av  
 " Wm, lab, h 136 Nicholas  
 Thornton Arthur, locksmith Geo Bailey, h 49 Augusta  
 Thorpe John W, lab, h 453 Maria  
 " Wm, 1 954 Bank  
 Throop Arthur W, clk sec br P O Dept, h 389 Slater  
 " Robert, bkpr Russell House  
 Thurston Miss Flossie E, hsekpr, 62 Frank  
 Tierney Andrew, lab, h 228 Macdougall  
 " Annie (wid Alexander), gro 876 Wellington, h same  
 " Miss Jessie, tirs P O'Reilly, 1 126 Nicholas  
 " Josephine (wid Anthony), tirs Adams & Hempill, 1 72 O'Connor  
 " Julia (wid John T), 1 126 Nicholas  
 " Miss Lizzie, 1 644 Cumberland  
 " Miss Maggie, clk C Ross & Co, b 110 Bank  
 " Mary A, dom, 413 Sussex  
 " Thomas, tmstr R Bishop, 1 228 Macdougall  
 " Wm J, wines and liquors 167½ Rideau, b 188 Maria  
 Tighe James F, foreman job room Free Press, res Ottawa East  
 " John, mason, h 141 Friel  
 " Joseph, lab, h 418½ Clarence  
 " Miss Maggie, drsmkr R M McMorran, 1 545 St Patrick  
 " Patrick, lab, 1 545 St Patrick  
 " Richard, lab, h 545 St Patrick  
 " Richard jr, driver, 1 545 St Patrick  
 Tilley Charles, 1 877 Wellington  
 " David, bkpr, h 877 Wellington  
 " Wm J, clk Ry Committee Dept Rys and Canals, h 654 Rideau

Tilton Col John, h 37 Gloucester  
 Timbers Wm H, constable Dom Police, h 197 Division  
 Timmons Emily (wid Edward), h 669 Maclaren  
 " James, h 117 Spruce  
 " James, lab, 1 496 Preston  
 " John, bell boy Grand Union  
 " Patrick, lab, 1 496 Preston  
 Tims Miss Eva, 1 25 James  
 " Miss Jennie, 1 25 James  
 " Louisa (wid Thomas D), h 25 James  
 " Miss Mary, 1 25 James  
 Tink James, lab, h 320 Creighton  
 " Wm R, carp C A Ry, h 23 Alexander  
 Tinke Mary J (wid Robert), h 50 Thomas  
 Tobin Joseph P, mngr Capital Engraving Co, 1 182 Theodore  
 " Joshua, mnfr waterproof covers, h 75 Third av  
 " Miss Mary, forewoman, 1 667 Cooper  
 " Richard, contr, 182 Theodore  
 " Miss Sarah, drsmkr, 1 667 Cooper  
 " Sarah A, dom, 211 Daly av  
 " Thomas, carp, h 667 Cooper  
 Todd Miss Alice, 1 348 Albert  
 " A Hamlyn, clk Library of Parliament, res Chelsea P Q  
 " Catherine (wid Alfred), h 348 Albert  
 " John, express, h 136 Slater  
 " Robert J, christian scientist, h 283 Kent  
 " Walter, clk of Standing Committees on Privileges H of C, h 102 James  
 " Wm, produce 39 Rochester, h same  
 " Wm E eng D O'Connor, h 137 Nicholas  
 Toker Edward J, b 209 Sparks  
 Toller Col Frederick, comptroller of Dominion Currency Dept of Finance, h 229 Chapel  
 " Guy N, clk Bank of Montreal, 1 229 Chapel  
 Tom Frank W, cutter The Two Macks rms 255 Albert  
 Tomkins see Tompkins  
 Tomkinson Martin R, mason, 1 52 Turner  
 " Thomas, gdnr Pub Wks Dept, h 52 Turner  
 " Thomas, tmstr, h 208 Turner  
 Tomlinson Archibald, contr, 92 Florence  
 " Elizabeth, dom, 155 Stewart  
 Tompkins E, lab Wm Mason & Sons, h 107 Clarence  
 " Frank E, fnshr Harris & Campbell, h 138 Slater  
 " Kate, clk Bryson, Graham & Co, h 138 Slater  
 " Thomas, tmstr J R Booth, res Hintonburg  
 Toms Annie (wid Frederick), h 195 Bay  
 Tongue Henry, lab, 589 Rideau  
 Toole Alexander, driver, 1 606 Albert  
 " Ann (wid John), h 606 Albert

**BRYSON, GRAHAM & CO.**

**Sheetings and Table Linens.**

# Dynamite, Trioline | OTTAWA POWDER CO., Ltd.

20 CENTRAL CHAMBERS, OTTAWA.

TOO                      OTTAWA CITY DIRECTORY.                      TRE                      435

**Toole**  
 " John, brkman CPR, h 794 Wellington  
**Tooley** Edmund R, clk Pub Wks Dept, b 72 O'Connor  
**Topley** Ann D (wid John), 1 106 Nelson  
 " Horatio N, photo Dept Interior, h 100 James  
 " Horatio N jr, student, 1 100 James  
 " John G, photo W J Topley, h 103 Nelson  
 " Wm J, photo, 132 Sparks, h same  
**Tormey** Ann (wid Wm), h 30 Stewart  
 " George, mngr McDougall & Cuzner, 1 30 Stewart  
**Torney** Isabella (wid Archibald), h 423 Lisgar

## TORNEY, JOHN

PLUMBER, GASFITTER,  
 and HEATING ENGINEER

CONTRACTOR, JOBBER, ETC.

'Phone 573.                      117 BANK ST.

**Torney** Robert G, caretkr Central School West, h 56 Stewart  
**Touchette** Frederic, carp, 1 139 Pine  
**Tough** George A, blksmith, h 247 Gloucester  
 " Maria (wid James), 1 21 Maria  
**Touhey** John, lab, h 273 Bay  
 " Patrick, driver Dawes & Co, 1 430 Maria  
**Toupin** Joseph, lab, h 59 Church  
**Tourangeau** Miss Cordelia, mlnr Miss A McDonald, 1 107 George  
 " Octave, prtr Ptg Bureau, h 107 George  
**Tourchot** A L, asst analyst Dept Inland Revenue, res Castle Rideau Russell rd  
**Tovey** Harold D, teller Molsons Bank, b Grand Union  
**Towers** Miss Annie, cashier, 1 71 Le Breton  
 " John, lab, the Ottawa Gas Co, h 430 Rochester  
 " Miss Mary, mlnr C Ross & Co, 1 71 LeBreton  
 " Patrick, lab, h 430 Preston  
 " Samuel, culler, h 71 LeBreton  
**Townsend** Charles, h 666 Maria  
 " David, tinsmith, h 367 Lisgar  
 " David jr, plmbr, Kelly & McCormick, 1 367 Lisgar  
 " Henry, engr George Cox, 1 367 Lisgar  
**Townsend** Stephen, Druggist n e corner Elgin and Maria, h 330 Maria, Phone 1001, Night Bell  
**Towsley** Frank, eng CPR, b 65 Sherwood  
**Tracy** Alban, carp, h 38 Munroe  
 " Catharine (win Wm H), h 221 Stewart  
 " James, Jewlr, 46 Rideau, res Montreal rd

**Traveller** Annie (wid Thomas), h 339 Maria  
**Travers** Miss Annie, drsmkr, 1 658 Maria  
 " Miss Hattie, drsmkr, 1 658 Maria  
 " Myles, lab, 1 658 Maria  
 " Peter, h 658 Maria  
**Traversy** Amanda (wid Ascagne), h 206 Besserer  
 " Elise (wid Felix), h 365 St Patrick  
 " Ephrem, 1 53 Church  
 " Henri, btchr, J Gleeson, h 247 Cathcart  
 " Oswald E, porter P O, h 207 Clarence  
**Treadwell** Clarence W, sec Dept of Finance, h 74 Daly av  
 " Jane (wid Wm C), 1 74 Daly av  
**Tremblay** Albert, btchr, 460 St Patrick, h 513 same  
 " Amedee, organist Basilica, b 376 Sussex  
 " Miss Annie, ttrs, b 283 Chapel  
 " Charles, lab, h 33 Duke  
 " Elise, dom, 55 Metcalfe  
 " Francois, foreman roofer Public Works Dept, h 13 Stewart  
 " Miss Helene, asst translator Le Temps, 1 157 Friel  
 " Hubert, carp, h 343 St Andrew  
**Tremblay** Joseph E, Jeweller, 125 Rideau, h same  
 " Miss Margaret, ttrs McCracken Bros, b 282 Chapel  
 " Napoleon, bag master CAR, h 506 Concession  
 " Pierre, lab, 1 343 St Andrew  
 " Wenceslas O, clk pat br Dept Agrl, 1 18 Stewart  
**Tremblay** Miss Hattie, drsmkr, 1 156 Le Breton  
 " Robert, yardsman, 45-47 Clarence  
 " Wm, agt the London Life Ins Co, h 156 LeBreton  
 " Wm, lab, the Ottawa Gas Co, h 45 Clarence  
**Trepanier** Miss Annie, ttrs, McMartin & Dresser, 1 101 Chapel  
 " Miss Celina, drsmkr Johnson & Co, res Hull  
 " Miss Elisabeth, drsmkr L N Poulain, 1 101 Church  
 " F X, cabman, 53 Eccles, h same  
 " Honore, mill hd, h 314½ Cumberland  
 " Isaac, driver J Bambrick, 1 101 Church  
 " Jean Bte, lab, h 101 Church  
 " Jean Bte jr, cabt mkr Harris & Campbell, 1 101 Church  
 " Joseph, mill hd, h 77 Broad  
 " Joseph I, clk, 1 101 Church  
 " Leocadie (wid Jules), h 77 Broad  
 " Louis A, prtr Ptg Bureau, h 214 King  
 " Miss Melina, mlnr, 1 77 Broad  
 " Wm H, constable Dom Police, 1 101 Church  
**Treside** Charles, cellar man Rideau Club  
 " George C, artist, h r 261 Bell

**P • S T E W A R T**  

---

**P A I N T S**  
 and  
**O I L S**  

---

**236-238**  
**S P A R K S S T.**

**W. A. CURRIE**                      OUR EXHIBIT OF CHOICE AMERICAN WALL PAPERS CAN'T BE BEAT.  
 183 BANK ST.                      Telephone 1203

**F. X. MARTIN** \* GENERAL LRY GOODS, 110 MAIN STREET, HULL.

Trombler Marie, dom, 127 Rochester  
 Trotter John C. foreman reprer J L Orme & Son, b 122 Slater  
 " Miss Lina, typewriter City Clerk's office, b 111 O'Connor  
 Troughton Leah (wid John), h 142 Des-serer  
 Trowbridge John G. pressman Ptg Bureau, res Ottawa East  
 Trowsse Miss Annie J. stenogr A Harvey, b 344 Waverley  
 Troy Joseph, adv agt Free Press, h 197 Nepean  
 " Steam Laundry, John Patton agt, 123 Bank  
 " Thomas, proofreader, 1 197 Nepean  
 " Wm, physician, 112 Elgin, 1 same  
 Truatsch Thomas H, messr Dom Ex Co, 19 Elgin  
 Trudeau Arthur J G, electrician, 1 363 Maclaren  
 " Corinne (wid Toussaint), h 363 Maclaren  
 " Pierre A, cabtmkr Harris & Campbell, h 43 Bolton  
 Trudel Aime, phy, 94 Victoria av, h same  
 " Alphonse L, confy, 105 Mackenzie av and 510 Sussex, h same  
 " Boutillier J, second French translator the Senate, 1 121 Daly av  
 " Miss Delima, clk E Lafontaine, 1 32 Louisa  
 " George, confr, 254 Dalhousie, h same  
 " H Alfred, unhlstr Public Works Dept, h 216 Cathcart  
 " Jean Rte, confr A L Trudel, res Clarkson Village  
 " Jean Be, lab, F X L'Heureux, res Clarkson Village  
 " Napoleon blksmith P Latour, res Jeneville  
 " Ovide, clk E Lafontaine, 1 32 Louisa  
 " Pierre, with A L Trudel, 1 510 Sussex  
 " Wm H, uphol B Haram, 1 176 St Andrew  
 True Asher, driver, Independent Ice Co, h 126 1/2 Percy  
 Truman Miss Mary A, drsmkr, 1 498 Bank  
 " Miss Sophia M, 1 498 Bank  
 " Wm R, joiner, h 498 Bank  
 " Wm T, locksmith Geo Bailey, h 63 Arthur  
 Trumble James J, carp, C A Ry, b 37 Ann  
 Tubman Mary (wid Robert), 1 49 Creighton  
 " Robert J, fnshr Saroule, Dowsley & Co, h 51 Creighton  
 " Thomas, custodian Ottawa Literary and Scientific Society, h 53 Creighton  
 " Wm, ses messr the Senate and gro, 40 and 42 Creighton, h same  
 Tuck Augustus, clk Met Life Ins Co, 1 379 McLeod

Tucker George, organ bldr, h 536 Con-cession  
 " James, wine clk, Grand Union  
 " John, h 465 Ann  
 " Margaret, dom, 326 Nepean  
 " Thomas, btchr Frank O'Malley, res Hintonburg  
 " Walter, clk Aud Gen'l's office, h 411 Ann  
 Tughan Benjamin E, asst supt York Co Loan & Savings Co, 1 127 Slater  
 Tummony Barney, mason, b Parkin House  
 Turney Bridget, dom, 122 Argyle av  
 Tunstead Robert, mldr, 1 488 Cumberland  
**Tupper Hon Sir Charles Hibbert, KCMG, Minister of Justice, h 83 Maria**  
 Turcot Joseph, lab, 1 332 Cumberland  
 " Magloire, house frnshngs, 83 Clarence, h same  
 " Marie (wid Joseph), h 332 Cumberland  
 Turcotte Adeline (wid Henri), h 211 St Andrew  
 " Miss Adeline, mlnr, 1 211 St Andrew  
 " Basile, cab owner, 121 Stewart  
 " Emile, asst supt Fire Alarm office, b 34 Somerset  
 " Emile jr, student, 1 34 Somerset  
 " Jean, wks O E Co, 1 211 St Andrew  
 " Joseph, lab, h 60 Ottawa  
 " Onesime, electrician, 1 211 St Andrew  
 " Miss Perpetua, tirs G M Holbrook, 1 211 St Andrew  
 Turgeon Adelard, yeoman, 1 108 Church  
 " Amedee, lab, h 70 Water  
 " Charles, lab, h 238 Clarence  
 " C Edward, acct s b br Finance Dept, h 647 Rideau  
 " George, cabt mkr Harris & Campbell, h 222 Dalhousie  
 " Joseph E, shoemaker Leblanc & Lemay, h 15 Murray  
 " Narcisse, asst messr sergeant-at-arms br H of C, h 108 Church  
 " Philippe I, barber F N Lancelot, h 334 St Patrick  
 " Pierre, yardman L Duhamel, h 147 McTiggart  
 " Miss Regina, drsmk: L N Poulin, 1 15 Murray  
 Turley James W, bkbnr Ptg Bureau, h 305 Besserer  
 " Robert, studt, 1 305 Besserer  
 " Thomas W, bkbnr Ptg Bureau, 1 305 Besserer  
 Turnbull Miss Christina, 1 271 Rideau  
 " David, bkr R Jamieson, h 271 Rideau  
 " David, jr, watchmk: Olmsted & Hurdman, 1 271 Rideau  
 " John, foreman Mrs A E Sinn, res Jeneville  
 Turner Albert G, clk Wm Strachan, h 434 Gloucester

**BRYSON, GRAHAM & CO.** | Ribbons and Laces

**Turner**

- " Daniel, driver Mrs M A Turner, b 223 Wellington
  - " Edward C, engr Wm G Rochester, 1 442 Cooper
  - " Miss Emma, student, 1 90 O'Connor
  - " Ernest, messr J G Lyon, 1 442 Cooper
  - " Frank, eng C A Ry, h Salisbury pl, n e co: Lewis
  - " George, civ ser, h 442 Cooper
  - " George, valet, h 86 Victoria
  - " George H, sess messr H of C, h 237 Lisgar
  - " Henry H, clk acct br Dept Int, b Butler House
  - " H Percy, clk CAR, b 69 Vittoria
  - " John F, civ ser, b 69 Vittoria
  - " Miss Mary, b Butler House
  - " Mary A (wid Edward), confv 108 Sparks, br 98 Rideau, h 90 O'Connor.
  - " Miss Mattie (Thompson & Turner), 1 251 Bank
  - " Wm, lab, h 50 Sidney
  - " Wm, waiter Rideau Club
  - " W Frederick, clk CAR, b 90 Vittoria
- Turpin** Eustache, lab, h 18 Pine
- " F X, 1 14 Pine
  - " Frank, lab Robert Brown (soap mnfr), res Janeville
  - " George, cutter, 1 18 Pine
  - " Hilaire, mill hd, h 250 Bolton
  - " Jean Ete, lab, 1 250 Bolton
  - " Joseph, lab, 1 250 Bolton
  - " Joseph, lab, 1 132 Nelson
  - " Louis, lab, h 14 Pine
  - " Napoleon, lab Robert Brown (soap mnfr), res Janville
  - " Paul, lab, h 359 King
- Turton** Edwin E, messr sec br Dept Interior, h 250 Stewart
- " Miss Grace, mnfr M's S A Agret, 1 Rideau Rink
  - " Joseph P, caretaker Rideau Skating Club, s s Theodore
- Twigg** Miss Alice, drsmkr, 1 184 Isabella
- " Miss Matilda, nurse 205 Slater, 1 same
- Two Macs** The Tailoring Co (Stewart McClenaghan), mer tlrs, 216 Sparks, cor Bank
- Twomey** Bridget (wid Patrick J), nurse, h 312 Cumberland
- Twoy** Miss Belle, clk, 1 225 Sparks
- " Miss Mary, 1 225 Sparks
  - " Miss Sarah, 1 225 Sparks
  - " Stephen, lab, h 225 Sparks
  - " Wm, ho:seman, 1 225 Sparks
- Tyndall** Edward W, florist 132 Bank, res Montreal road
- " Hannah (wid Jacob), h 119 Bank
  - " Jacob, gdnr, 1 119 Bank
  - " Thomas H, cutter D Manchester, h 425 Wellington
  - " Thomas H, jr, cutter E J Le Dain, 1 425 Wellington

- Tyrell Emily, 1 233 Wurtemberg
  - " George, appr S & H Borbridge, 1 233 Wurtemberg
  - " Miss Harriet, 1 233 Wurtemberg
  - " Henry, h 231-233 Wurtemberg
  - " Henry W, ptrr Ptg Bureau, 1 233 Wurtemberg
- Tyrrell** J Burr, geologist Geo Survey, h 52 Alexander
- Tyrwhitt** Richard E, clk eng br Dept Marine and Fisheries, b 172 Metcalfe

**U**

- Unge:** Charles, wood, 121 Wilbrod, h same
- " Frederick, chief cook Russell Hse, h 210 Nicholas
- Union Assurance Society of London, England,** C H Carriere Agent, 22 Metcalfe, cor Sparks (See adv outside front cover)
- Union Bank of Canada, M A Anderson** Manager, 126 Wellington. (See adv page iv.)
- Union Brewery, Henry F Bradling** Proprietor, 457-463 Wellington
- Union Depot,** w s Broad
- " Steam Fire Engine House, Alexandre Larocque guardian, r 82 Bridge
- United Canada (weekly),** John D Grace prop, 578 Sussex
- United States Consulate, John B Riley** Consul-General, rms 21-22 Carleton Chambers, 74 Sparks
- University of Ottawa, Rev J M McGuckin, OMI,** Rector: Rev H A Constantinou, OMI, Secretary. Rev A Martin, Treasurer, s s Wilbrod, bet Cumberland and Waller
- Upper Ottawa Improvement Company (Ltd)** The, Hiram Robinson President, G B Greene Secretary-Treasurer, 194 Middle
- Urquhart** Andrew, com trav, h 324 Concession
- " Andrew, jr, barr, h 181 Cambridge
  - " Capt B C, Queen's Own Cameron Highlanders, and ADC to Gov-Gen'l, res Rideau Hall
  - " Charles H, trav J A Seybold & Co, b 211 Albert
  - " James, janitor Boys' Model School, h 102 Gloucester
  - " James M, saw mkr, 1 324 Concession
  - " Robinson, com trav, h 436 Somerset
  - " Wm, 1 324 Concession
- Usher** Andrew, car repairer C A Ry, h 162 Isabella
- " George, clk, 1 62 Botelier
  - " James O, thr, 1 62 Botelier

**INSURE IN YOUR LIFE THE HOME LIFE Association of Canada, W. F. WADDELL, Agent.**

**C. B. TAGGART & SON**

**Brokers, Houses for Sale and to Let**  
RENTS COLLECTED. Phone 703  
Cor. BANK and WELLINGTON STS.

**DAVID MANCHESTER** | FULL LINE OF GENTS' 440-444 WELLINGTON ST.  
and 443-447 SPARKS ST.  
- FURNISHINGS -

**Usher**  
" John, lab, 1 108 First av  
" John, tailor 574 Sussex, h 62 Botelier  
" John W, cutter, 1 62 Botelier  
" Robert, driver Murphy & Green, 1 62 Botelier  
" Wm J, let car P O, h 108 First av  
Ussher Miss Alice E, drsmkr J H Doherty, 1 36 Sherwood  
" James, agt York Co Loan & Sav Co, h 36 Sherwood  
" James, woodwkr R Thackray, 1 36 Sherwood  
" John, lab, 1 36 Sherwood  
" Richard, lab, 1 36 Sherwood

**V**

Vachon Alfred, striker J R Booth, res Hintonburg  
" Joseph, striker J R Booth, 1 638 Albert  
" Phileas, foreman Mrs A E Slinn, res Hull  
" Simon, blksmith J R Booth, res Hintonburg  
Vadnais Thomas, lab, h r s s Idol lane, 1 w of Britannia  
Vaillancourt Firmin, gardener Public Works Dept, b 37 William  
Vaillant Jennie, dom 34 Victoria  
" Marguerite, dom 100 Victoria  
Valade Adele (wid Joseph), h 505 St Patrick  
**Valade F X (Valade & Co)**, Physician, Surgery and Residence 142 St Patrick  
**Valade & Co (Dr F X Valade)**, Druggists, 457-459 Sussex  
Valenski Solomon, pdlr, h 74½ King  
Valentine Joseph, prtr Ptg Bureau, 1 170 St Patrick  
" Lawrence F, mus tchr 111 Augusta, h same  
" McGill, prt: Ptg Bureau, h 114 Church  
Valento Gennaro, lab, 1 42 Britannia  
Valin Ernest, ins agt, 1 205 Wilbrod  
" Ferdinand, raftsmn, h 156 Murray  
" Joseph E, clk acct br Dept Inland Revenue, h 205 Wilbrod  
" J Hector, clk F E Smith, 1 205 Wilbrod  
" Napoleon H, hotel, 435 Sussex  
Valiquette Adeline (wid Joachim), h 385 St Patrick  
" Alphonse, prtr Ptg Bureau, h 257 Clarence  
" Arthur, clk A D Richard & Son, 1 285 Church  
" Augustin, barber 364 St Patrick, h same  
" Rev A N T, 1st asst superior Juniorate of the Oblate Fathers, res same

**Valiquette**  
" Charles, millwright W C Edwards & Co, h 117 King  
" Mrs Charles, grocer 117 King, h same  
" Emerie, barber, 1 364 St Patrick  
" F X, bkbnr Ptg Bureau, h 149 Botelier  
" F X, driver A L Trudel, 1 364 St Patrick  
" Miss Herminie, h 148 St Patrick  
" Hortense (wid Godfroi), gro 199 St Patrick, h same  
" Joachim, wtr The Russell, 1 385 St Patrick  
" John V, bailiff Water Works Office, h 155 Clarence  
" Joseph, lab, h 248 Cathcart  
" Miss Maria, ttrs H H Pigeon, res Hull  
" Marie (wid Joachim), 1 225 Church  
" Marie A (wid Maxime), 1 149 Botelier  
" Mathias, planing mill 230 Dalhousie, h 285 Church  
" Napoleon, pressman Ptg Bureau, h 148 St Patrick  
" Philomene (wid Pierre), 1 172 St Patrick  
" Pierre R, clk S L Freeman & Son, h 225 Church  
Valleau Charles F, clk W H Martin, 1 145 O'Connor  
" George E, secy-treas British Am Bank Note Co, h 320 Gilmour  
" Jane (wid Christopher G), h 145 O'Connor  
Vallee see also Lavallee and Levellie  
" Miss Cellma, drsmkr 192 Bank, 1 same  
" Napoleon, barber E R Legendre, b 149 Queen w  
Vallillee Archibald J, slsmn J H Doherty, 1 116 Cambridge  
" George, carp, h 116 Cambridge  
" George, plstr, h 131 Percy  
" Peter H, driver Independent Ice Co, 1 116 Cambridge  
Valois Joseph, lineman, 1 123 LeBreton  
" Pierre, lne repr CPR Tel Co, h 123 LeBreton  
Vanalstine Isaac, brkrmn CPR, b 95 Sherwood  
Van Arsdale Charles E, mica mkr Powell & Clemow, b 506½ Sussex  
Vanasse Alexis, lab, 1 387 Clarence  
" Delphine (wid Alexandre), h 45 Friel  
" Emmanuel, mill hd, h 4 Anglesea st  
" Gilbert, lab, h w s Langevin av, 1 n of Beechwood av  
" Joseph, lab, h 387 Clarence  
" Joseph jr, lab, h 76 Chapel  
" Joseph L, constable Dom Police, h 197 York  
Vanderchochin Michael, 1 159 Water  
Vandusen Eliza (wid James), 1 388 King  
" Frank L, foreman lath mill Bronsons & Weston, h 130 Middle



# High Explosives, Trioline

OTTAWA POWDER CO., Ltd.  
20 Central Chambers, 46 Elgin St.

**Vanier** Felix, lab, h 93 Friel  
 " Henri, tlr G M Holbrook, b Riche-  
 lieu Hotel  
**Vanoble** Miss Bella, forewoman C Ross  
 & Co, 1 154 O'Connor  
**Van Roper** Edward, hostler 404 Albert  
**Varalo** Henri, yardsman 48 Clarence  
**Variety Hall House Furnishing**  
 Warehouse, Joseph Boyden &  
 Son Proprietors, 524 and 528-534  
 Sussex  
**Varney** Maria, wks Ptg Bureau, b 225  
 Sparks  
**Vaschereau** Isidore, driver, h 128 Nel-  
 son  
**Vaughan** Miss Catherine, 1 99 Dalhousie  
 " Miss Cecilia, ttrs, 126 Nicholas  
 " Edward A, bartender, b 85 York  
 " Ellen (wid James), h 206 Friel  
 " James, steamfitter, 1 99 Dalhousie  
 " Miss Maggie, drsmkr John Murphy  
 & Co, 1 126 Nicholas  
 " Miss Mary, drsmkr, 1 126 Nicholas  
 " Mary (wid John), gro 99 Dalhousie,  
 a same  
**Veale** Albert J, slsmn W H Fligg, b 286  
 Sussex  
 " Philip H, clk Assessment Office, h  
 449 Gilmour  
**Vailleux** Felix, cabman, h 39 Redpath  
 " Leon C J, clk pat br Dept Agri, h  
 87 Water  
 " Theodule, cab owner 87 Murray, h  
 same  
**Veitch** Andrew B, miller McKay Mill-  
 ing Co, h 70 Thomas  
**Vendette** Mrs Emilie, 1 159 Water  
 " Isidore, pdlr, h 236 Cathcart  
 " Pierre, lab, h 449 Clarence  
**Venn** Albert J, appr Olmsted & Hurd-  
 man, 1 69 Elm  
 " George F, shipper, h 69 Elm  
 " George J F, studt, 1 69 Elm  
**Venning** Norrie, 1 239 Chapel  
 " Robert N, clk Dept Marine and  
 Fisheries, h 239 Chapel  
**Ventura** Giorgi, lab, h 42 Britannia  
**Venture** Joseph, bottler J A Moran, 1 487  
 Wellington  
 " Louis, bottler J A Moran, and confy  
 487 Wellington  
**Verge** Joseph A, clk stary br Dept Pub  
 Ptg, 1 164 Albert  
**Vermette** Jean Bte, clk, b 62 Murray  
 " Miss Melnie, mlmr Mrs A B Beck-  
 ett, res Hull  
**Verner** James W D, clk pat br Dept  
 Agri, h 34 Argyle av  
**Vernier** Zephirin, pntr 421 Sussex, h  
 same  
**Verrault** Eugene, messr Dept Militia  
 and Defence, h 255 Wilbrod  
 " Jules E, clk sec br Dept Public  
 Works, h 137 George  
**Verrette** Cyrille, carp, h 221 Clarence  
 " Eldege J, lab, 1 297 Church  
 " George, tmstr, h 297 Church  
**Veschler** Moses, pdlr, h 143 St Andrew

**Vezeau** Delima (wid Hilaire), drsmkr 35  
 Duke  
**Veziina** Miss Adele, b 199 Dalhousie  
 " Alfred, yardman The Brunswick,  
 b 24 Anglesea sq  
 " Miss Antoinette, mlmr, 1 33 Rose  
 " David, lab, h 37 Nelson  
 " Emilthias, lab, h 160 Murray  
 " Eugene, clk, h 200 Water  
 " F X, tmstr, h 33 Rose  
 " Henri, lab, 1 33 Rose  
 " Jacques, lab, h 160 Murray  
 " Justinien, lab, 1 33 Rose  
 " Miss Marie A, ttrs, 1 89 Cathcart  
 " Melchior, lab, 1 160 Murray  
 " Napoleon, lab Pub Works Dept, h  
 132 Nelson  
 " Olivier, bell boy, 1 160 Murray  
 " Omer, bell boy, 1 160 Murray  
 " Omer, sess page The Senate, 1 196  
 Church  
 " Rosalie (wid Lazare), h 89 Cathcart  
 " Miss Rose A, drsmkr, 1 300 Water  
 " Theophile, carp, h 196 Church  
 " Ulderic, carp, h 300 Water  
**Viau** F X, dynamo tender O E Ry Co,  
 res Hull  
 " James, lab Wm Mason & Sons,  
 " Joseph, pntr J F Belanger, h 65  
 Baird  
 " Joseph A, clk J H Doherty, h 198  
 Boulton, Hull  
 " Maxime, boiler mkr P J Powers &  
 Co, 1 Hull  
 " Napoleon, helper P J Powers &  
 Co, 1 Hull  
**Vick** George, blksmiths helper C A Ry,  
 h 455 Cumberland  
**Victoria Brewery, Arthur An-**  
**derson** Proprietor, 726 Welling-  
 ton  
 " Chambers, 138-140 Wellington  
**Victoria Foundry Co (Wm H**  
**Merrill, Patrick H Murphy,**  
**James McCurley, Andrew Im-**  
**lach), Brass and Iron Founders,**  
**Machinists and General Black-**  
**smiths, Office 208 Middle, Found-**  
**dry 207-209 same**  
 " Hall, 193 Albert  
**Victoria Hotel, Adrien D Chev-**  
**erier** Proprietor 207-209 St Pat-  
 rick  
**Victoria House, Mary J Mc-**  
**Carthy** Proprietress, 54-56 Besser-  
 er  
 " Ward Market, 83 and 85 Queen w  
 Viencette Leonine, waitress Grand  
 Union Hotel  
**Vigeant** Eleonore (wid Theodore), 1 134  
 Cathcart  
 " Joseph, tlr J & R Craig, b 62 Church  
**Villeneuve** Alphonse (Alex Spittal &  
 Co), blksmith 307 Division, h  
 same  
 " Amedee, coachman Archbishop Du-  
 hamel, h 181 St Patrick

P  
A  
N  
T  
S  
—  
O  
V  
E  
R  
A  
L  
L  
S  
AND  
W  
R  
A  
P  
P  
E  
R  
S  
Mfrs.  
PERLSON MFG. CO.  
OTTAWA, ONT.

**W. A. CURRIE**

The Peoples' Paper Hanger and  
 Sign Writer.  
 183 BANK ST. - Telephone 1203

The Policies of the **SUN LIFE** are absolutely **Unconditional.** { **JOHN R. REID,**  
*Mgr. Eastern Ontario,*  
**M. H. McWILLIAMS, Cashier.**

440 VJL OTTAWA CITY DIRECTORY. WAL

**F. X. MARTIN** \* **GENTS' FURNISHINGS and READY-MADE CLOTHING,**  
**110 MAIN STREET, HULL.**

**Villeneuve**

" David, carter, h 234 Cathcart  
 " Delima (wid Severe), 1 45 St Joseph  
 " Delima (wid Thomas), liquors 127  
 Rochester  
 " Mrs Eleonore, gro 169 Cumberland,  
 h 234 Cathcart  
 " George, motorman O E Ry, h 219  
 Water  
 " Godfroy, tlr Two Macks, res Hurd-  
 man's Bridge  
 " Henri, tmstr, h 113 Bell  
 " Joseph, barber 135 Broad, h same  
 " Joseph, blksmith, h 234 Cathcart  
 " Joseph, blksmith J B Abbott, 1 169  
 Cumberland  
 " Joseph, tmstr, h 64 John  
 " Maxime, lab Wm Mason & Sons  
 " Michael, bkpr, 1 653 Somerset  
 " Napoleon, clk T Villeneuve, 1 127  
 Rochester  
 " Octave, lab, h 126 St Patrick  
 " Olivier, tmstr C Smith, h 103 Le-  
 Breton  
 " Peter, foreman, h 653 Somerset  
 " Philorome, coachman, h 481 Maria  
 " Miss Philomene, 1 159 Water  
 " P, lab C A Ry, res Coteau P Q  
 " Miss Salomee, drsmkr Mrs E St  
 Denis, 1 178 Dalhousie  
 " Theodule, lab, h 32 Martineau  
 " Wm, blksmith, b 189 Cumberland  
 Vincenzo Rosanao, lab, 1 42 Britannia  
 Vincent Emilie (wid Joseph), 1 337 Clar-  
 ence  
 " George, blksmith, h 166 Church  
 " George, messr Dept Pub Works,  
 1 166 Church  
 " George B, lab, h 101 Stanley av  
 " Joseph, clk tech br Dept Pub Wks,  
 h 77 Water  
 " Joseph U, student Belcourt &  
 Ritchie, 1 77 Water  
 Vineberg Rebecca, 1 104 1/2 Rideau  
 Vinroth John (Norman & Vinroth), b  
 62 York  
 Virtue Miss Eva R, tlr Adams & Hem-  
 pill, 1 205 Slater  
 " Miss Lillian, clk Robert Parker, 1  
 205 Slater  
 " Reginald, carp, 1 205 Slater  
 Visseau Alvin, clk, 1 53 Division  
 " Delima (wid Hilaire), drsmkr 35  
 Duke, h same  
 " Ernest N, mach, 1 53 Division  
 " Felix, driver Robert Graham, 1 53  
 Division  
 " John, lab, h 53 Division  
 " Louis, lab, h 53 Sophia  
 Visser Thomas E, clk acct br P O Dept,  
 res Britannia Bay  
 " Walter D, clk Bryson, Graham &  
 Co, rms 295 Queen  
 Vitelli Salvatore, lab, 1 42 Britannia  
 Vizard George, prtr Free Press, 1 519  
 Maria  
 " Wm, sergt Police Force, h 519 Maria  
 Vosberg Harry I, tlr G M Holbrook, 1  
 212 Murray

**Vosberg**

" Harry E, tlr G M Holbrook, h 212  
 Murray  
 Voyer Pierre, civ ser, b 62 Church  
 Vulcan Iron Works, Alex Fleck jr prop,  
 426 Wellington

**W**

Wackid Charles, jwlr, h 46 Oregon  
 " Isaac, jwlr, 1 46 Oregon  
 Waddell Alexander, 1 193 James  
 " Miss Florence G, clk, 1 355 Cooper  
 " Miss Katherine T, clk sec br P O  
 Dept, 1 355 Cooper  
 " Rachel C (wid Thomas), h 355 Coop-  
 er  
 " Thomas, lab, 1 329 Rochester  
**Waddell Wm F, General Agent**  
 for Eastern Ontario, Home Life  
 Association of Canada 152 Bank  
 (See right side lines)  
 Wade Miss Elizabeth, 1 66 Daly av  
 " Henry, lab, h 523 Albert  
 " Miss Nellie, appr Mrs A Davis, res  
 Hintonburg  
 " R L, brkman O & G Ry, b 91 Broad  
 Wadsworth Charles A, cond O E Ry Co,  
 1 48 Lett  
 " James A, elevator man Metropo<sup>L</sup>  
 & S Co, 1 48 Lett  
 " John, roofer Douglas Bros, h 43  
 Lett  
 " Robert, fireman, 1 48 Lett  
 Wager John, locksmith, h 86 Lewis  
 Waggoner Stephen H, landing walter  
 C H, res Hintonburg  
 Wagner David J, clk Aud Gen's Dept,  
 h 167 Florence  
 " Mary H (wid Ransom), h 296 Albert  
 " Wm L, carp, h 299 Queen  
 Wah Hong, laundry, 239 Bank  
 Wainwright Gilbert C, teller Bank of  
 Ottawa, res Britannia  
 Wait Frank G, asst chemist Geo Survey,  
 h 405 Gilmour  
 " Mary A, dom, 188 Maria  
 Waizmann Ludwig, plshr J L Orme &  
 Son, h 285 Rideau  
 Wakeham Dr Wm, Com Dept Marine  
 and Fisheries, b The Bodega  
 Walby Walter, bell boy The Windsor  
 " Wm, pntr A Arter, h 129 Kent  
 " Wm T, mach, 1 129 Kent  
 Walden James, midr Alex Fleck jr, res  
 Hull  
 Walders Charlotte (wid George), 1 89  
 Florence  
**Waldo Edward, Secretary-**  
 Treasurer Rideau Club 84-86  
 Wellington, res same  
 Waldron Thomas P, coachman, h 550  
 Concession  
 Walker Alexander, carp, b 350 Gilmour  
 " Miss Annie, clk L N Poulin, b 291  
 Sparks  
 " Arthur, clk 1 455 Gilmour

**BRYSON, GRAHAM & CO. | BLANKETS & FLANNELS**

# BUSH, BONBRIGHT & CO.

HEINTZMAN & CO. PIANOS have always been awarded first premiums where ever exhibited. For Sale at 158 SPARKS STREET

WAL OTTAWA CITY DIRECTORY. WAL 441

## Walker

- " Edward M, clk dead letter br P O Dept, 1 122 Slater
- " Miss Emily H, tirs Adams & Hem-pill, b 281 Albert
- " E, confr 73 Sparks, h same
- " George, watchman C A Ry, h 352 Elgin
- " Gilbert M, clk G R Blyth, h 15 Victoria av
- " Gordon, fireman, 1 16 Victoria av
- " Henry T, mach hd W C Edwards & Co, 1 12 Creighton
- " Herbert, carp, 1 16 Victoria av
- " Hill, pntr, h 16 Victoria av
- " Miss Ida, mlnr L & F H McElroy, 1 714 Cooper
- " Jacob, lab, 1 213 Bridge
- " James, bkpr, h 279 Maria
- " James, gdnr, h 180 Friel
- " James P, carp, h 714 Cooper
- " Miss Jennie, mlnr 143 Sparks, h same
- " Miss Jessie A, 1 213 Bridge
- " Miss Jessie F, tchr, 1 15 Victoria av
- " John, officer in charge Ottawa Fish Hatchery, h 455 Gilmour
- " Joseph, carp Capital Planing Mill Co, b 412 McLeod
- " J Murray, watchmkr James Tracy, 1 120 Queen
- " Miss Kate M, tchr, 1 115 Victoria av
- " Miss Lilly, mlnr Miss De la Martellier, 1 113 Maria
- " Miss Mary J, drsmkr L H Nolin & Co, 1 714 Cooper
- " Mining Co The, graphite mines, 35 Queen
- " Miza (wid James), h 213 Bridge
- " Samuel, clk, 1 455 Gilmour
- " Sherwood, wks Exp Farm, 1 same
- " Thomas, lab, b 327 Maria
- " Wm G, h 73 Sparks
- " Wm H, barr 46 Elgin, h 198 Stewart
- " Wm H, clk Gov Gen'l's Secy's Office, 1 495 Gilmour
- " Wm H, stenog O'Gara, MacTavish & Gemmell, b 323 Maria
- Wallgate Thomas, tie insp CPR, h 196 Concession
- Wall Miss Annie, drsmkr, 38 Daly av
- " Arthur W, clk M O br P O Dept, h 416 Somerset
- " Ferdinand A, slsmn D W Karn & Co, 1 347 Lisgar
- " Frederick, cutter Canadian Granite Co, 1 245 Nicholas
- " James F, clk M O br P O Dept, h 347 Lisgar
- " Jane, dom, Butler House
- " John P, tinsmith Butterworth & Co, h 252 Nicholas
- " J Charles, student, 1 267 Water
- " Mary A (wid John), h 83 Dalhousie
- " Mary A (wid Wm), h 245 Nicholas
- " Miss May, bkpr Wall & Co, 1 123 Daly av
- " Mira, dom, 226 Gloucester

## Wall

- " Patrick H (Wall & Co), h 123 Daly av
- " Susan (wid Charles), h 267 Water
- " Thomas W, wks Ahearn & Soper, 1 245 Nicholas
- " Walter T, 1 94 Waller
- Wall & Co (Patrick H Wall),** Groceries, Wines and Liquors, 2-8 By Ward Market Square
- Wallace see also Wallis
- " Charles H, watchmkr A & A F Mc-Millan, b 135 Albert
- " Edward, h 220 Maclaren
- " George, h 468 Cumberland
- " James, supt Peoples' Life Ins Co, h 113 Nicholas
- " James E, tchr Coll Inst, 1 139 Stewart
- " John, watchman 122 Sparks
- " John J, contr 22 Florence, h same
- " Joseph H, stereo The Journal, 1220 Maclaren
- " Martin, lab, 1 203 St Andrew
- Wallace Hon N Clarke, Con-** troller of Customs, res Gilpin House
- " Robert H, 299 McLeod
- " Thomas, h 333 King
- " Thomas H, mach Robert Graham, 1 10 Maple
- " Wm, roadmaster CPR, b 65 Sherwood
- " W Edward, clk Ottawa Electric Co, 1 220 Maclaren
- Wallbridge Lewis H, clk, b 58 Albert
- Wallenschlager August, lab W C Edwards & Co, h 127 Creighton
- " Charles, lab, h 106 Dufferin rd
- " Frederick, lab, h 112 Dufferin rd
- " Wm, lab, h 162 Dufferin road
- Waller Miss Bedina, clk J P Featherston, 1 233 Nicholas
- " Edward, confy, 133 Kent
- " Jane (wid Wm H), h 233 Nicholas
- " John, clk Inland Rev Dept, 1 233 Nicholas
- " John, ex-off Inland Rev, 1 29 Neville
- " John J, painter, h 29 Neville
- Wallis see also Wallace
- " Brown, clk land patent br Dept Interior, h 414 Slater
- " Horace, journalist, h 416 Lewis
- " James D, civ ser, h 276 Maria
- " V Brown, clk Merchants' Bank, 1 414 Slater
- Walls see Wall
- Walmsley Wm R, mach Alex Fleck, jr, b 248 Queen
- Walsh see also Welch and Welsh
- " Annie, dom 190 Wellington
- " Arthur R, student, 1 125 Nepean
- " Miss Catherine, tirs P O'Reilly, b 12 Percy
- " Charles E, bkbnr Ptg Bureau, h 170 Water
- Walsh Dave, Proprietor Lea-** der Hotel, 3-5-7-9 Queen

Are Guaranteed Protection,  
Prompt Payment of Claims,  
The Most Liberal Conditions,

ARE SECURED BY A POLICY IN THE  
**HOME LIFE ASSOCIATION OF CANADA**

(Assignment)  
SYSTEM)  
DISTRICT AGENT,  
**W. F. WADELL,**  
152 BANK STREET.

**C. B. TAGGART & SON**

AUCTIONEERS, VALUATORS, etc.  
Tel. 703. Cor. Bank & Wellington Sts.

# BUSH, BONBRIGHT & CO.

The HEINTZMAN & CO. PIANOS have no equal in Tone, Touch and Durability, which makes them the most popular instrument of the period.

**DAVID MANCHESTER** | **Our Own Ready-Made Clothing.** | 440-444 WELLINGTON ST. and 443-447 SPARKS ST.

- Walsh**
- " Edward, fitter CPR, res Hintonburg
  - " Eliza (wid David), 1 3 Queen
  - " Elizabeth (wid Frederick), h 587 St Patrick
  - " Miss Elizabeth, 1 3 Queen
  - " Elizabeth (wid Patrick), tirs J G Lyon, b 28 Osgoode
  - " Frederick W, millwright, h 122 Cambridge
  - " Miss Henrietta, clk Mrs A E Slinn, 1 116 Rochester
  - " Hiram R, clk A Woodcock, 1 522 Maria
  - " James, lab, h 81 Bell
  - " James E, chief clk CAR, h 74 Stanley av
  - " James P, tinner J C Enright, h 561 Lisgar
  - " Miss Janet, drsmkr Miss I Graham, b 77 O'Connor
- Walsh Major John, Chief Clerk Superintendent Dead Letter b: P O Dept, h 125 Nepean**
- " John, blksmith CPR, h 116 Rochester
  - " John, lab, h 81 Bell
  - " John J, tlr G M Holbrook, b 255 Albert
  - " Martin, clk Dave Walsh, 1 3 Queen
  - " Miss Mary, 1 348 Cumberland
  - " Mary (wid Michael), h 176 Water
  - " Matthew F, private sec Minister Marine and Fisheries, 1 114 Elgin
  - " Miss M Ellen, drsmkr, b 104 Murray
  - " Olive W (wid Frederick McL), h 70 Besserer
  - " Peter, porter The Windsor, h 302 Gloucester
  - " Richard, prtr Ptg Bureau, b 33 York
  - " Robert, clnr CPR, h 880 Wellington
  - " Robert, mill hnd, 1 119 Stanley av
  - " Sarah (wid Wm), 1 159 Water
  - " Thomas, cab driver, b 130 Queen
  - " Thomas, porter Grand Union, h 323 Gloucester
  - " Thomas C, bar tndr Dave Walsh, 1 3 Queen
  - " Thomas F, iron wkr, h 354 Gloucester
  - " Wm, clk staty br Dept Pub Ptg, h 28 Mackenzie av
  - " Wm, laundryman, b 248 Queen
  - " Wm, plumber Rutterworth & Co, h 687 Cooper
  - " W John, clk pnt br Dept Agrl, 1 69 Vittoria
- Walters James, axc mkr, h 7 Sophia
- Walton John L (Walton & Bridge), h Gatineau rd, Hull
- Walton & Bridge (John L Walton, Hedley Bridge), School For Boys, 256 Elgin (See Card Classified Colleges, Schools, etc.)**
- Waltshaw Susan, dom 317 Sparks

- Wank August, lab, h 321 MacKay
  - " John, carp, 1 321 MacKay
  - Wanless George A, shipper T Lindsay & Co, h 156 Cambridge
  - Warburg Bo-gge, prtr C C Meyer, h 191 Gloucester
  - Ward Aggie, dom 77 Clarence
  - " Alfred, tchr, b 93 Duke
  - " George, mach C A Ry, h e s Adelaide, 2 s Mutchmor
  - " George P, bkpr J A Moran, h 31 Sweetland av
  - " Hugh, engr Pritchard & Andrews, h 388 Slater
  - " James, turner Phillion & Co, res Hull
  - " Miss Jennie M, clk Standard Agency Co, 1 501 Concession
  - " Joseph, cigar mkr, h 219 Murray
  - " Joseph W, shipper J R Booth, b 65 Sherwood
  - " J W Wellington, barr, h 22 Bote-lier
  - Warne Wm A, clk Dept Trade and Commerce, 1 172 Metcalfe
  - Warner Charles, h 54 Arthur
  - " Charles (Cottom & Warner), h 492 St Patrick
  - " Herbert, flagman CAR, 1 e s Elgin, 1 n Isabella
  - " Wm, carp, h 118 Nelson
  - Warnock Alexander J (Martin & Warnock), h 810 Wellington
  - " James, h 280 Theodore
  - " James, yardman Grand Union
- Warnock James G, Baker**  
Flour and Feed, 492-494 Sussex, h same; Telephone 534
- Warren Alice, waitress The Windsor
- " Isabella (wid Wm), cook Orphans' Home
- Warwick Chambers, 236 Sparks
- Warwicker Charles F, clk P O, 1 429 Cooper
- " Edwin, harnessmkr, 1 5 LeBreton
  - " Frederick S, supt let car P O, h 423 Cooper
  - " M E, harness, 218 Sparks, h 5 Le Breton
  - " Thomas J, sldr, h 5 Le Breton
  - " Thomas J, jr, sldr M E Warwicker, 1 5 Le Breton
  - " Wm S, clk P O, 1 5 Le Breton
- Washington Hector, book agt, b 13 Charles
- Wasson Mary, dom 246 Bay
- Watchorn Miss Ada, 1 525 Albert
- " Miss Charlotte, 1 525 Albert
  - " Miss Elizabeth, 1 253 Wilbrod
  - " Miss Ella, drsmkr, 525 Albert
  - " James, cooper, 1 525 Albert
  - " John, cooper 512 Wellington
  - " Matilda (wid John), h 525 Albert
- Water Works Department,**  
Robert Surtees, Chief Engineer  
City Hall

# BRYSON, GRAHAM & CO. | CARPETS and OIL CLOTHS

# OTTAWA POWDER CO. Ltd.

Central Office, 20 Central  
Chambers,  
46 Elgin St., Ottawa.

WAT                      OTTAWA CITY DIRECTORY.                      WEB                      443

**ater**  
 " Works Press House, Arthur C Jones foreman, n s Queen w, 1 e of Duke  
 " Works Pump House, n s Wellington, cor Queen w  
**Waters** see also **Watters**  
 " Bidwell A, gnl agt The Equitable Savgs L & Bldg Assn, 48 Elgin, h 62 Russell av  
 " Isabella (wid James), 1113 Charles  
 " John F, MA, clk cor br Sec State Dept, rms 60 Slater  
**Waterston** see also **Watterson**  
 " Charles, gro, 141 Nicholas  
**Watford C Percy**, slsmn O Newcombe & Co, h 177 Slater  
**Water Albert E**, clk Bryson, Graham & Co, res Hull  
 " James E, slsmn A A Fournier & Co, res Hull  
**Watkins Mary** (wid Henry S), h 231½ Rideau  
 " Miss Mary, drsmkr, 231½ Rideau  
**Watkyns John**, carp, h 477 Ann  
**Watson Alexander**, packer postal stores br P O Dept, b 34 Creighton  
 " Miss Annie, stenogr, 1110 Elgin  
 " Arthur I, clk Bank of Montreal, 1 15 Metcalfe sq  
 " Bridget (wid Wm), h 82 Lloyd  
 " Charles, tallyman, 1 82 Lloyd  
 " Charles E, clk Rideau st br Bank of Ottawa, 1 415 Gilmour  
 " Edmund A, mining eng, h 17 Hill  
 " Elizabeth, dom, 380 Maria  
 " Frederick B, trav John M Garland, 1 415 Gilmour  
 " Henry, driver Bedingfield & McCusker, 1 82 Lloyd  
 " Ida, dom, 161 Argyle av  
 " James, clk analyst br Dept Inland Revenue, h 110 Elgin  
 " James B, bkpr Perley & Pattee, h 73 O'Connor  
 " James W, clk cor br Dept Marine and Fisheries, 1 295 Queen  
 " John, lab, 1 82 Lloyd  
 " John A, clk cor br Customs Dept, h 255 Lisgar  
 " John F, stenogr, h 85 Florence  
 " Margaret (wid Wm), 1 203 Bank  
 " Martha, dom, 184 Sussex  
 " Martin, tinsmith, 1 112 Cathcart  
 " Miss Mary A, clk Wm Borthwick, 1 82 Lloyd  
 " Robert, general dir, h 112 Cathcart  
 " Robert, insp, Militia Stores, h 415 Gilmour  
 " Major T Charles W, rms 42 Victoria Chambers  
 " Wm (Watson & Whelan), h 203 Bank  
 " Wm, filer J R Booth, 1 82 Lloyd  
**Watson & Whelan (Wm Watson, John Whelan)**, Confectioners, 203 Bank  
**Watt Edward W**, coal oil, 520 Bank h same  
**Watters** see also **Waters**

**Watters**  
 " Don C (Watters & McCullough), mngr Lake Girard Mica System, 1 240 Daly av  
**Watters Henry, Druggist, 214-**  
 216 Sparks, h 292 Theodore  
 " James, prtr Free Press, h 123 Albert  
 " James R, corset mnfr, 194 Bank  
 " Nellie, indrs, C L Beller  
 " Thomas J, propr Lake Girard Mica System, h 240 Daly av  
 " Wm, lab Alex Fleck jr, h 519½ Maria  
 " Wm W, constable Dom Police, h 46 Botelier  
 " & McCullough (Don C Watters, Cameron McCullough), mnfrs agts, 51 Sparks  
**Watterson** see also **Waterston**  
 " Alfred E, messr Dept Militia and Defence, h 46 Botelier  
 Wattie Miss Annie, 1 488 Albert  
**Watts Edward**, mngr, h 619 Cooper  
 " John W H, asst architect Public Works Department, res Cummings Bridge  
 " Reginald E, clk stat br Dept Agrl, 1 56 Gloucester  
 " Thomas W, cabtmkr, h 623 Bank  
 Waugh Sidney, dom, 268 Maria  
**Way Catherine, dom, 54 Besserer**  
 " Frank D, driver Independent Ice Co, 1 304 Gloucester  
 " Jane (wid Samuel), h 304 Gloucester  
 " Jemima (wid Azeriah), h 111 Elgin  
 " John, 1 304 Gloucester  
 " Lena, dom, 54 Besserer  
 " Miss Mary, folder, 1 111 Elgin  
 " Robert, lab, 1 111 Elgin  
**Weaver Melvin E**, agt London & Lancashire Life Ins Co, rm 34 Ontario Chambers, h 342 Elgin  
**Webb Albert E** watchmkr W H Sproule, 1 76 Slater  
 " Charles, bkpr Graves Bros, h 192 St Patrick  
 " Frederick H, mason, 76 Slater, 1 same  
 " Henry F, prtr Ptg Bureau, h 76 Slater  
 " Vincent, clk acct br, P O Dept, 1 124 Slater  
**Webber Miss Ellen M**, clk P O, 1 378 Gilmour  
 " John, trimmer O E Co, h 432 Gloucester  
 " Mary F, (wid Charles), h 378 Gilmour  
 " Miss Sybella A, clk Savings Bank br P O Dept, 1 378 Gilmour  
**Webster Charles**, harness, 50 George, h 449 King  
 " Edward, mason, Public Works Dept, h 246 Slater  
 " George H, clk CAR, res Ottawa East  
 " James S, issuer of licenses Dept Marine and Fisheries res Ottawa East

**W  
A  
L  
L  
P  
A  
P  
E  
R**  
 at 236-238 SPARKS STREET

**W. A. CURRIE** Ready Mixed Paints, Oils, Glass, Putty, etc.  
183 BANK ST. Telephone 1203

# The SUN Life

Is a  
Canadian  
Company.

Office, Russell House Black  
24 SPARKS ST.

444

WEE

OTTAWA CITY DIRECTORY.

WHE

**F. X. MARTIN** \*  
**MEN'S AND LADIES' FURS A SPECIALTY.**  
**110 MAIN STREET, HULL.**

Weekes Henry, bldr, h 540 Lisgar  
 Weeks Wm J, phy, 295 Queen, 1 same  
 Weigh Scales (market) George O'Reilly,  
 lesee, e s William, cor York

**Weights and Measures In-**  
**pector's Office, Abraham Code,**  
 Inspector, 206 Wellington

Weir Alexander, lab, h 692 Albert  
 " Mary Bell, dom, Russell House  
 " Emmet E, clk R J Devlin, 158 Wal-  
 ler

**Weir J Patrick, Agent O'Keefe**  
 Brewery Co (Ltd), 58 Waller, 1  
 same

" Maggie, dom, Russell House  
 " Wm, bottler, h 58 Waller  
 " Wm, lab, b 124 York  
 " Wm M, proofreader Ptg Bureau, 1  
 58 Waller

Welch see also Walsh and Welsh  
 " Alexander F, plstr, 467 Gimour

**Welch Charles, Felt and Gravel**  
 Roofers, 47 Daly av, h same. (See  
 adv classified Roofers.)

" Charles Jr, cond O E Ry, h 103 Wal-  
 ler

" David A, pressmn Ptg Bureau, h 136  
 Nelson

" David J, feeder Ptg Bureau, 1 273  
 Besserer

" John, lab Ottawa Gas Co, b 37 Daly  
 av

" Lillie, dom, 12 Bank  
 " Mary (wid Michael), 1 150 Turner  
 " Thomas, lab, C Welch, 1 47 Daly av

**Welcome Zion Church (Congregational),**  
 n s Fourth av, bet O'Connor and  
 Bank

Wellard see also Willard  
 " Alfred, ptrr Ptg Bureau, h 154  
 Church

Wellington Hall, 211 1/2 Wellington  
 " Hotel, Martin McDonald, prop, 222-  
 324 Queen

" Paul, lab, h 361 Cumberland  
 " St School, John McJanet, prin, n s  
 Wellington, 1 w Lloyd

" Ward Market, s e cor Sparks and  
 Lyon

Wells see also Wills  
 " Daniel H, porter Bryson, Graham  
 & Co, h 198 Btelier

" Francis, 1 954 Bank

" Noah R, bkpr Drolet & Co, rms 14  
 George

" Samuel O, mason, h s s Second av,  
 1 w of O'Connor

Welsh see also Walsh and Welch  
 " Catherine (wid Michael), 1 27 Dolly  
 Varden

" Joseph, motorman O E Ry Co, h f33  
 Lisgar

" Lizzie, dom, 495 Cooper

" Mary d m, 213 Somerset

" Patrick, carp, h 27 LeBreton

Wend John, coachman, h 33 John

" Wilhelmina (wid Henry), 1 66 John

" Wm, cond O E Ry, h 164 Stanley av

Wensley Thomas, eng, h 107 Chapel

Wentliff Edward, carp, 1 309 MacKay  
 " Herman, lab, h 309 MacKay

West Alexander B, clk J Durie & Son, 1  
 197 Florence

" Andrew B (Pratt & West), h 137  
 Florence

" End Club, 532 Wellington

" End House, R & T Kennedy props,  
 542-544 Wellington

" James, lab, 1 160 Water

" Joe E, train despatcher CPR, 1 563  
 Albert

" Michael, fireman, h 160 Water

" Thomas, feeder Ptg Bureau, h 160  
 Water

**Western Assurance Co, P Lar-**  
**month, Agent, 48 Elgin.** (See  
 adv outside back cover.)

" Methodist Church, n s Wellingt-  
 on, 1 w Queen w

Weston Abijah, vice-pres Bronsons &  
 Weston Lumber Co (Ltd), res  
 Painted Post N Y

" Albert E, eng C A Ry, h 15 Flor-  
 ence

" Esther (wid James), 1 322 Ann

" George, clnr C A Ry, h 114 Charles

" George, mill hd, h 120 Dalhousie

" Morris, fireman C A Ry, 1 114  
 Charles

" Miss Sophia, drsmkr H H Pigeon  
 b 120 Dalhousie

" Thomas, wks C A Ry, 1 114 Charles

" Thomas C, clk, h 237 Daly av

" T Benjamin, driver McDougal &  
 Cuzner, h 221 Murray

" Wm, clnr C A Ry, h 16 Flora

Westwick Harry, bkbnr Thoburn &  
 Co, 1 212 Besserer

" Thomas, h 212 Besserer

Wetherall Lilly, clk Thomas Burns, res  
 Cumming's Bridge

Wetherill Margaret (wid James), h 254  
 Rochester

Whalen see also Whelan and Whelen  
 " Edward, b 42 York

" Lucy (wid George), bdg hse, 42-44  
 Murray

" Thomas, photo, b 32 York

Whalley Wm, agt, h 323 Division

Wheatley Richard, packer, h 236 Glou-  
 cester

Wheeler A O, litho Dept Interior, 1 416  
 Wellington

" Charles, cab driver, h 308 Lewis

" Miss Elizabeth, h 115 O'Connor

" Hector, engr, 1 388 O'Connor

" Josephine (wid Edward O), h 388  
 O'Connor

" Miss Josephine H, 1 388 O'Connor

" Miss Kate R, fancy goods 151-153  
 Sparks, 1 115 O'Connor

" Mary (wid Ephraim J), 1 115 O'-  
 Connor

" Miss Mary, clk Miss K R Wheeler,  
 1 115 O'Connor

" Thomas, woodwkr R Thackray, 1  
 297 Queen

" Wm, lab, 1 388 O'Connor

**BRYSON, GRAHAM & CO.**

**Overcoats and  
Underclothing**

Whelan see also Whalen and Whelen  
 " Miss Annie, 1 297 Concession  
 " A James, proof reader Ptg Bureau,  
 1 229 Clarence  
 " Miss Caroline, clk F Rogers, 1 229  
 Clarence  
 " Catherine, clk C Ross & Co, 1 227  
 Concession  
 " Ellen (wid Matthew), 1 525 Maria  
 " James, gdnr, h 210 Turner  
 " James, lab Wm Mason & Sons  
 " John (Watson & Whelan), 1 493  
 Lisgar  
 " John, lab, h 398 Rideau  
**Whelan John J. Proprietor**  
 Dominion House, 48-52 York  
 " Joseph, chnr CPR, 1 553 St Patrick  
 " Lawrence, h 332 St Patrick  
 " Lawrence T, clk J Kavanagh, 1 297  
 Concession  
 " Lizzie, dom, 69 MacKay  
 " Maria (wid Matthew), h 297 Con-  
 cession  
 " Miss Mary, drsmkr L H Nolin &  
 Co, 1 332 St Patrick  
 " Matthew, blksmith Pub Wks Dept,  
 h 493 Lisgar  
 " Matthew, cond O E Ry Co, 1 297  
 Concession  
 " Matthew jr, blksmith Ottawa Car-  
 Co, 1 493 Lisgar  
 " Michael, carter, h 229 Clarence  
 " Michael, lab Pub Wks Dept, 1 525  
 Maria  
 " Miss Morrie, clk, 1 229 Clarence  
 " Morris, mason, 1 297 Concession  
**Whelan Rev M J, P P St Pat-**  
**ricks (RC) Church, h n s Nepean**  
 1 w Kent  
 " Patrick, contr, 371 Somerset  
 " Miss Theresa, folder, 1 229 Clar-  
 ence  
 " Thomas, etcher The Dom Engrav-  
 ing Co, b 32 York  
 " Thomas, fireman, h 525 Maria  
 " Thomas, lab, h 149 McTaggart  
**Whelen Peter, agt Shepard & Morse**  
 Lumber Co, h 208 Somerset  
**Whillans Albert A, slsmn Alex Work-**  
**man & Co, b 172 Maria**  
 " John, eng C A Ry, res Ottawa East  
 " John A, contr, h 79 Spruce  
 " Robert, fireman, h 26 Creighton  
 " Wm, bkpr A Workman & Co, h 515  
 Rideau  
 " Wm, mason, 1 79 Spruce  
**Whillock see also Willcox**  
 " Wm H, h 33 Russell av  
**Whissell see also Wissell**  
 " George, blksmith Ottawa Car Co,  
 h 249 Division  
 " Miss Jennie, drsmkr, 1 531 Maria  
 " Miss Valerie, clk A A Fournier &  
 Co, 1 531 Maria  
 " Wm, foreman, h 531 Maria  
**Whitcher Arthur H, draughtsman Dept**  
 Interior, h 303 Waverley

**Whitcher**  
 " Frances (wid Wm T), h 323 Wil-  
 brod  
**Whitcomb Hamlet E, shipper, 1 26 Bal-**  
**sam**  
 " Samuel B, foreman, h 26 Balsam  
 " Miss Laura, nurse Children's Hos-  
 pital, 1 199 Wurtemberg  
**White see also Whyte and Wight**  
 " Alexander, carp, h 245 Nepean  
 " Andrew, farmer, 1 236 Turner  
 " Miss Annie, 1 130 Head  
 " Miss Annie, 1 101 Queen w  
 " Miss Annie, mach hd, 1 245 Nepean  
 " Bridget, dom, 34 Albert  
 " Charles, gdnr, 8 Preston  
 " Charles, lab, h 39 Bell  
 " Charles T, blksmith C A Ry, h 142  
 James  
 " Charles W, clk cor br Dept Marine  
 and Fisheries, b 114 Slater  
 " David, livery 111-113 Queen, h same  
 " David J, mill hd, 1 130 Head  
 " Miss Emily, 1 268 Ann  
 " Ernest P, clk James McLaren Est  
 h 107 Mackenzie av  
**White Frederick, Comptroller**  
 North West Mounted Police, h  
 368 Besserer  
 " Lieut Frederick W, architect Dept  
 Militia and Defence, h 233 Gil-  
 mour  
 " F E, woodwkr R Thackray, res  
 Hull  
 " George A, bkbnr Ptg Bureau, res  
 Cumming's Bridge  
 " George R, clk dead letter br, P O  
 Dept, 1 185 Wurtemberg  
 " Henry, fireman C A Ry, 1 140 Cath-  
 erine  
 " James, contr, h 31 Cathcart sq  
 " James, geographer Geo Survey, h  
 24 Lisgar  
 " James W, ticket agt C A Ry, h 306  
 Rochester  
 " John, culker, h 130 Head  
 " John, foreman Capital Planing  
 Mill Co, res Hull  
 " John, mill hd, h 75 Anderson  
 " John, policeman, h 672 Somerset  
 " John T G, agt, h 287 Wellington  
 " Joseph, millwright C A Ry, h 685  
 Cooper  
 " Miss Julia, b 169 Bank  
 " Margaret, dom, 93 Slater  
 " Miss Marguerite J, clk L H Nolin &  
 Co, 1 101 Queen w  
 " Martin, blksmith Victoria Foun-  
 dry, h 101 Queen w  
 " Mary (wid Patrick), 1 21 Cathcart  
 sq  
 " Mary (wid Peter), 1 245 Nepean  
 " Morris, student, 1 245 Nepean  
 " Robert J, blksmith C A Ry, h 72  
 First av  
 " Stanley C, clk Bank of Montreal,  
 1 368 Besserer  
 " Thomas P M, clk C A Ry, rms 63  
 Metcalfe  
 " Vivian, dom, 79 MacKay

**INSURE**  
**IN THE**  
**HOME**  
**Life Association**  
**HON. R. HARCOURT, President.**  
**A. J. PATTON, Gen'l Manager.**  
**HEAD OFFICE, TORONTO.**  
**W. F. WADELL, Agent at Ottawa.**  
**ASSESSMENT SYSTEM.**  
**RESERVE PRINCIPLE.**

**C. B. TAGGART & SON, Agents.** Largest and Most Complete List  
 of Properties for Sale, Exchange  
 or to Let, in the City. TEL. 703. Cor. Bank & Wellington Sts.

**DAVID MANCHESTER** | **HATS, CAPS** | **440-444 Wellington St.**  
and **FURS.** | **and 443-447 Sparks St.**

446	WHI	OTTAWA CITY DIRECTORY.	WIL
	<b>White</b>	Walter G (W G White & Co), res New York City	Whitty see also Whitley
	<b>White Lt Col Wm. Deputy</b>	Postmaster General, h 185 Wurttemberg	" John P. packer Parsons & Smith, h 282 Clarence
	" Wm. carp, h 171 Cobourg	" Wm A, clk Jacob Randall, 1171 Cobourg	" Moses J, clk inspector br P O, b Grand Union
	" Wm J, foreman R Thackray, res Hull	" W G & Co (Walter G White, A A Buel), lumber exporters, rm 12 Victoria Chambers	" Patrick, tinne: Graves Bros, h 71 Nelson
	Whiteaves Joseph F, asst dir Geo Survey, h 22 Gloucester	Whitehead Miss Annie, mantlemkr, 1 396 Albert	Whitcomb Weston, reporter, b 183 Slater
	" Miss Bessie, clk, 1 396 Albert	" Charles H, prtr Thoburn & Co, 1 396 Albert	Whyte se also White and Wight
	" Henry, jwlr, 1 124 Head	" Joseph, slsmn McKay Milling Co, h 124 Head	" Miss Elizabeth C, tchr Percy st School, 1 34 Nepean
	" Miss Josephine, 1 124 Head	" Miss Sarah, 1 124 Head	" Ernest, mus tchr 69 Rideau, 1 67 Cartier
	" Wm, h 396 Albert	" Wm, miller McKay Milling Co, 1 124 Head	" James G, h 67 Cartier
	Whiteley Benjamin R, g'o 72 Cambridge, h same	" Charles F, asst dairy comr Exp Farm, h 165 Florence	" John, h 35 Baird
	Whitham James P, mach Seybold & Gibson, res Hintonburg	Whiting Alfred H, tmstr H N Bate & Sons, h 109 Third av	" John J, bkpr A B Macdonald, b 43 Nicholas
	Whitman Joseph H, cond C A Ry, h 161 Florence	Whitmore John, messr The Senate, 1 253 Bolton	<b>Whyte J G &amp; Son (Robert B Whyte)</b> , Wholesale Stationery and Smallwares, 73 Rideau
	" Joseph, carp Pub Wks Dept, h 253 Bolton	" Gillon, bottler Drolet & Co, 1 253 Bolton	" Robert B (J G Whyte & Son), h 370 Wilbrod
	" T Wm S, fireman CAR, h 23 Peter	Whitney Edmund, prt: Ptg Bureau, rms 170 Queen	Wickens Richard, btchr R N Bishop, h 155 Division
	" E C, mngr St Anthony Lumber Co, b The Russell	" Levi W, slsmn R Gamble & Co, 1 131 Queen w	Wicksteed Gustavus W, h 136 Bay
	" Philip, millwright, h 131 Queen w	Whitley see also Whitty	" Miss Harriet E, 1 136 Bay
	Whitley see also Whitty	" Miss Margaret G, bkbndr, 1 58 Nelson	" Major Horace A, 1 209 Daly av
	" Mary (wid James), h 58 Nelson	" Miss Mary J, forewoman, 1 58 Nelson	" Miss Louisa C, 1 136 Bay
	Whittier Angus C, millwright Bronsons & Weston, h 191 Rochester	Whittier Angus C, millwright Bronsons & Weston, h 553 Maria	<b>Wicksteed Richard J. Advocate</b> and Barrister, 110 Wellington, h 291 Queen
	" Wm T, measurer Bronsons & Weston, h 553 Maria	Whitton see also Witten	Wiggett Francis G, prtr Ptg Bureau, b 593 Sussex
	Whitton see also Witten	" David, cond O E Ry, 1 164 Cambridge	Wiggins C Malcolm, ledgerkpr Ontario Bank, b 185 Queen
	" John, bailiff First Div Court, h 164 Cambridge	" Robert A, clk Kirby Bros, 1 164 Cambridge	" E Stone, LL D, clk Finance Dept, res Britannia Bay
			" Miss Margaret, 1 8 Cliff
			Wight see also White and Whyte
			" Edward C, tchr Elgin st School, h 18 Alice
			Wigmore Henry, driver Jasper Wigmore, 1 333 Wellington
			" James, driver Jasper Wigmore, h 241 Lyon
			" James W, grocers 2 Emily, h same
			<b>Wigmore Jasper. Livery and</b> Boarding Stable, City Express and Pleasure Vans, 333 Wellington, res same
			Wilbrod st School, Miss F McKeever tchr, 289 Wilbrod
			Willcox see Whillock and Willcox
			Wild see Wyld
			Wilkes Miss Frances E, 1 488 Ann
			" Jane (wid John H), h 488 Ann
			" Joseph H, mason, 1 488 Ann
			" Miss Lottie, mlr Letch & Wilkes, 1 81 Bank
			" Miss Martha, 1 488 Ann
			" Miss Rose (Letch & Wilkes), 1 81 Bank
			Wilkie Allen, clk T Lindsay & Co, 1 298 Gloucester
			" Alexander, prtr Ptg Bureau, h 298 Gloucester



**OTTAWA POWDER CO'Y, LTD.**  
**20 CENTRAL CHAMBERS, 46 ELGIN STREET, OTTAWA.**

WIL

OTTAWA CITY DIRECTORY.

WIL

447

**Wilkie**

- " Alexander, jr, bkbnr: Ptg Bureau, 1 298 Gloucester
- Wilkins John I, billiards, Grand Union, 1 21 Flora
- " Joseph J, clk stats br Dept Agri, h 21 Flora
- Wilkins Stephen, Carpet Cleaner**  
229 Augusta, h same
- Wilkinson Mary, dom 357 Sparks
- " Miss Mary A, clk Joseph Boyden & Son, 1 56 Theodore
- " Samuel, bkr W C Gibson & Son, b 221 Kent
- Wilks see Wilkes
- Willans see Whillans
- Willard see also Wellard
- " George, lab, h 8 Sherwood
- Willcox see also Whillock
- " D J, agt, b 369 Bank
- " Henry M, sign pntr, 13 Florence
- " Thomas, boiler maker, h 40 Arthur
- Willitt see also Ouellet
- " Miss Tressa, drsmkr Mrs M Pettit-clerc, 1 303 Concession
- Williams Alfred, let car P O, h 66 Goulburn av
- " Miss Alice H, 1 72 O'Connor
- " Clara, dom 205 Slate
- " Miss Elizabeth, 1 72 O'Connor
- " Miss Elizabeth, tlrs, b 182 Murray
- " Frederick J, fireman CPR, h 138 Eccles
- " George, clk Graves Bros, 1 474 Lewis
- " Gertrude, dom 78 O'Connor
- " Miss Harriet, 1 328 Maria
- " Henry F, clk Ottawa Gas Co, 1 135 Gloucester
- " Henry H, bkpr G W McCullough, h 135 Gloucester
- " Jane (wid Wm H), h 20 Perkins
- " John, cab owner, r 219 Maria, h same
- " John A, fitter C A Ry, res Ottawa East
- " John H, flagman CAR, res Hintonburg
- " Luke, gardener, h 474 Lewis
- " Miss Mabel A, copyist dead letter br P O Dept, b 27 Nepean
- " Miss Martha, 1 328 Maria
- " Miss Mary A, 1 50 Queen w
- " Mary E (wid George W), h 684 Coope
- " Miss Mary L, clk Dept Trade and Commerce, b 161 O'Connor
- " Orilla (wid Louis), h 328 Maria
- Williams R S & Sons Co (Ltd),**  
H G McDowell Manager, Pianos, Organs and Musical Merchandise, 145-149 Bank
- " Miss Sadie J, 1 72 O'Connor
- " Miss Sarah J, bdg hse, 72 O'Connor
- " Susannah (wid Harry), 1 393 Cooper
- " Thomas, lab, 1 73 Division

**Williams Walter A, Secretary**  
Treasurer Ottawa Powder Co (Ltd), res Buckingham

**Williams**

- " Wm G, insp Water Works Office, h 213 McLeod
- " Wm J, lab, rms 285 Maria
- Williamson Charles, lab, 1 124 George
- " Miss Ellen, drsmkr, 124 George
- " John, eng, h 124 George
- " John G, confr Edward Hall, h 98 St Andrew
- " Thomas, student O'Gara, MacTavish & Gemmell, b 56 Albert
- Willmott see also Wilmot
- " Charles P (C P Willmott & Co), 1 430 Gilmour
- " Charles W, asst curator Geo Survey, h 430 Gilmour
- " C P & Co (Charles P Willmott), lapidaries, 196 Sparks
- " Douglas, wks C P Willmott, 1 430 Gilmour
- " Rollo, wks Ahearn & Soper, 1 430 Gilmour
- Willmot see Willmott and Wilmot
- Willoughby Samuel J, clk acct br Dept Int, h 133 Frank
- Wills see also Wells
- " Miss Agnes S, clk Dom Engraving Co, b 384 Albert
- " Eliza (wid George), laundress Bodega, h 132 Nicholas
- " George W, clk P O, 1 75 McKenzie av
- " Jane A (wid Wm J), h 75 Mackenzie av
- " Wm C, clk CPR, 1 75 Mackenzie av
- Wilmot see also Willmott
- " Miss Annie, civ ser, b YWCA
- " Ebenezer, books and staty, 162 Sparks
- " Samuel, b Bodega Chambers wasey Levoila, dom 265 Daly av
- Wilson Miss Ada, drsmkr, 1 459 Rideau
- " Agnes (wid John), drsmkr, 1 29 Jane
- " Alexander W, civ ser, 1 34 Creighton
- " Andrew, mach hand Capital Planning Mill Co, 1 269 Bell
- " Annie, dom 22 Albert
- " Annie, dom 108 Creighton
- " Miss Annie, drsmkr L H Nolin & Co, b 328 Maria
- " Archibald, prtr, 1 125 Bank
- " Archibald F B, tlr, b 248 Queen
- " Arthur, bkpr, h s s Ella, 1 w Craig
- " Arthur W, carp, Capital Planning Mill Co, h 196 Isabella
- " Bramwell S, sew mach, agt, n 159 Augusta
- " Miss Caroline, drsmkr, 1 459 Rideau
- " Catharine (wid Andrew), 1 359 Rochester
- " Chalmers A, student, 1 34 Creighton
- " Charles, groom Patrick Buckley, b 77 Metcalfe
- " Charles, prtr Ptg Bureau, 1 405 Cumberland
- " Charlotte, dom, 125 Elm
- " Daniel, foreman Slattery & Terrence, 1 125 Bank
- " David, bdg hse, 102 Queen

**PANTS OVERALLS AND WRAPPERS**  
 Mfrs. PERLSON MFG. CO.  
 OTTAWA, ONT.

**W. A. CURRIE** **FIRST-CLASS WORK GUARANTEED**  
 --- PRICES RIGHT ---  
**183 BANK ST. Tel. 1203**

# The SUN Life | Low Rates, Large Profits and the Most Liberal Policy in the World.

448

WIL

OTTAWA CITY DIRECTORY.

WIM

**F. X. MARTIN** \* MEN'S CLOTHING MADE TO ORDER  
 110 MAIN STREET, HULL.

**Wilson**

- " David, mldr McFarlane Bros, h 282 Bank
- " Miss Dolly, 1 67 Sussex n
- " Miss Dolly, clk Bryson, Graham & Co, b 72 O'Connor
- " Miss Elizabeth, 1 106 Daly av
- " Ellen (wid David), h 184 Albert
- " Ellen (wid Joseph), h 144 Church
- " Ellen (wid Robert), thrs D Hunter, 1 82 St Andrew
- " Emma, dom, 77 Sparks
- " Esther (wid James), conf, 67-71 Sussex n, h same
- " Fleetwood, clk Bryson, Graham & Co, res Hintonburg
- " George, brkmm C A Ry, h 134 Florence
- " George, carp C A Ry, h 1 Balsam
- " George H, city editor The Journal, h 98 Osgoode
- " George J, contr, 51 Victoria
- " George T, carp T A Shore, b 198 Albert
- " Miss Grace, drsmkr, Miss E L Sharp, res Richmond rd
- " Miss Henrietta, drsmkr, 1 459 Rideau
- " Henry, lab, h 93 Ellen
- " Henry B, pntr, h 143 Chapel
- " Herbert, mach hd, Capital Planing Mill Co, 1 269 Bell
- " Herbert H (H W Wilson & Co), h 75 Besserer
- " H W & Co (Herbert W Wilson), dry goods, 71 Sparks
- " Miss Ida H, clk reg br Dept Indian Affairs, res Rideauville
- " James (James Wilson & Co), b The Windsor
- " James, slsmn J A Seybold & Co, h 164 Gloucester
- " James & Co (James Wilson), gilders and picture framers, 121-123 Sparks
- " James S, contr, 593 Somerset
- " Jane, dom, 281 O'Connor
- " Miss Jennie drsmkr, 1 269 Bell
- " John, carp, h 34 Second av
- " John, currier May & Foster, h 269 Bell
- " John, elevator man, The Russell
- " John, foreman S & H Borbridge, res Janeville
- " John, mnfrs agt, rms 41-42 Carleton Chambers, h 353 Maclaren
- " John A, let car P O, h 345 McLeod
- " John C, prtr Ptg Bureau, h 34 Creighton
- " John E, elevator opr Bryson, Graham & Co, res Hintonburg
- " John F, clnr C A Ry, 1 193 James
- " John W M, page the Senate, 1 34 Creighton
- " Joseph, 1 954 Bank
- " Joseph D, carp, h 525 McLeod

**Wilson**

- " Joseph J (Worsley & Wilson), h 84 Stewart
- " Julia, dom, 412 Sparks
- " Kate, dom, 609 Wellington
- " Miss Kate, clk Bryson, Graham & Co, b 500 Maria
- " Laird C, bkpr John Bannerman, res Rideauville
- " Miss Letitia J L, clk M O br P O Dept, 1 34 Creighton
- " Levina (wid Henry), h 459 Rideau
- " Miss Mabel, clk dead letter br P O Dept, 1 27 Nepean
- " Miss Mary 1 102 Queen
- " Miss Mary, 1 41 Victoria av
- " Mary (wid John), h 125 Bank
- " Mary, Indrs Coligny Ladies' College, 1 same
- " Mary I (wid Dr. Robert), 1 299 McLeod
- " Minnie, dom, 488 Rideau
- " Miss Nancy, matron Protestant Contagious Disease Hospital, 665 Rideau
- " Nellie, dom, 76 O'Connor
- " Rachel, dom, 589 Rideau
- " Richard, watchman, h 45 Munroe
- " Robert, fireman C.A.R, h 18 Flora
- " Robert, paymaster O A & P S Ry Co, 82½ Bridge, 1 305 Sparks
- " Robert S, clk H W Wilson & Co, I 75 Besserer
- " Sarah (wid David), h 495 Cumberland
- " Sarah, dom, 189 Queen
- " Sarah, Indrs Bodega
- " Thomas, gdnr, 1 12 Creighton
- " Walter, appr Sproule, Dowsley & Co, 1 67 Sussex
- " Wardell, b 301 Waverley
- " Wardell R, clk F E Smith, 1 150 Augusta
- " Wm, shoemkr Robert Masson, h 603 Somerset
- " Wm F, clk secy office Controller Customs, 1 96 Gloucester
- " Wm G, representing Massey-Harris Co (Ltd), h 83 Florence
- " Wm J, b 219 Maria
- " Wm J, draughtsman Geo Survey, h 77 James
- " Wm S, prtr Ptg Bureau, 1 102 Queen
- " Wm T, clk M O br P O Dept, h 585 King
- Wiltshire John, messr Dept Ptg of Parliament H of C, h 378 Slater
- " Miss Martha, furrier R J Devlin, 1 378 Slater
- " Wm D C, uphol Marshall & Fudge, 1 378 Slater
- Wimperis Conie, dom, 504 Albert
- " Mrs Emily E. mus tchr, 68 Albert
- " Robert, h 236 Nelson

**BRYSON, GRAHAM & CO. | Jackets & Shawls**

# BUSH, BONBRIGHT & CO.

**HEINTZMAN & CO. PIANOS** have always been awarded first premiums where ever exhibited. For Sale at 158 SPARKS STREET.

WIM

OTTAWA CITY DIRECTORY.

WOO

449

## WIMPERIS ORCHESTRA, THE

(Of the Grand Opera House)

MR. R. R. WIMPERIS (Leader)  
MRS. R. R. WIMPERIS (Pianist)  
Up to Full Orchestra can be Engaged.

MUSIC ARRANGED. - TUITION.

FOR TERMS APPLY

68 ALBERT ST., - OTTAWA.

### Wimperis Robert R. Leader

The Wimperis Orchestra, 68 Albert, h same. (See card above)

" Wm W, pntr P Stewart, b 69 Victoria

Winchester Rebecca, dom, 684 Wellington

### Windsor The. Samuel Daniels

Proprietor, 37 to 45 Metcalfe, Telephone No 1130

" George, lab, 1 73 Division

Winfield Rev Thomas W, 1 107 Metcalfe

Winfindale John, brewer Victoria Brewery, h 737 Albert

Wing Foonr, Indry 148 Rideau

" Lee, Indry, 263 Rideau

" Mow, Indry, 450 Sussex

" On, Indry, 64 Bank

" Soon, Indry, 116 Queen w

Wingate Jonathan, sailmkr Militia Stores, h 62 Marlborough av

" Maria, dom, 307 Lisgar

Wings August, millwright J R Booth, res Ottawa East

" Charles, millwright J R Booth, res Ottawa East

" Henri, millwright J R Booth, res Ottawa East

Wingrove Wm J, clk, b Revere House

Winter Charles F, private sec controller Inland Rev, h 34 College av

" Leonard, gro 57 Nelson, h 83 same

Wise Charles, mach, h 279 Preston

" Fannie M (wid Frederick A), h 163 Daly av

Wissell see also Whissell

" Octave, mill hd, b 186 Middle

Wistaff Cyrus, woodwkr R Thackray, h 9 Anderson

Witherington Miss Mary, 1 83 Turner

Witten see also Whitton

" Rev Walter, pastor Emmanuel Church, h 81 Cartier

Wittenberg Albert, lab, h 67 King

Witty Lizzie, cook Bodega

Wogyan Otto, lab C A Ry, res Ottawa East

Wolff Charles, lab, h 298 MacKay

" Ernest, lab, h 294 MacKay

Woman's Christian Temperance Union Literature Depository, Miss

Mary McKay Scott custodian, 26 Albert

" Exchange, see Ottawa Decorating Art Society

## Woman's Journal (Monthly).

Miss Mary McKay Scott Editor and Publisher, b Albert. (See adv. opp page 450.)

Wood see also Woods

" Ann (wid James), wood 268 Bridge

" Annie, dom, 138 Concession

" Celeste (wid George C), h 34 Slater

" Charles, clk Cowan & Son, h 101 O'Connor

" Ebin B, clk Privy Council Office, h 20 Russell av

" Edward, tmstr, h 235 Bridge

" George A, carp, 1 410 Ann

Wood Miss Henrietta, stenog Ahearn & Soper, b YWCA

" Henry, fireman CPR, b 86 Queen w

" Henry L, mngr Thoburn & Co, h 55 Somerset

" James, carp, h 66 Division

" James, vice-pres Ottawa Trans Co, and mngr W C Edwards & Co (Ltg), 6 Sussex, h 218 MacLaren

" Miss Jean, 1 248 Queen

## Wood Hon John F. Controller

of Inland Revenue, b The Bodega

" Miss Kate, photo over 141 Sparks, 1 268 Bridge

## Wood Robert. Merchant Tailor,

62 Queen w, h same

" Thomas, cornrizemkr D.uglas Er s, b 209 Sparks

" Wm, driver Mrs Ann Wood, 1 268 Bridge

" Wm, checker CAR, h s s First av 3 e of Bank

" Wm J, waiter The Russell House

" Wm S, mach O E Co, 1 437 Gilmour

Woodburn Alexander S, coll Journal Printing Co, h 332 Besserer

" Alice (wid Wm), 1 120 Gloucester

" Miss Alice M, 1 120 Gloucester

" Charles R, bkpr, 1 12 Henderson av

" Clinton M (T W Currier & Co), h 275 Besserer

" George H, ins and real estate 27 Sparks, h 438 Lisgar

" Thomas M, conr, 12 Henderson av

" Walter M, clk C G Culbert, b 233 Rideau

## Woodcock Andrew. Ladies'

Underware and Wholesale Millinery, Fancy and Straw Goods, 310-318 Wellington, h same

Woodhus Miss Elizabeth, 1 265 Queen

" George, h 265 Queen

" Miss Jane M, 1 265 Queen

Wooding Wm H, fruits, 151 Bank

Woodlan Harold E, clk W A Lloyd, 1 28 Besserer

" Henry, organist, 1 79 Gloucester

" Isaac H, let car P O, h 549 Gilmour

## Woodland Richard. Leather

and F'nd'ns 38 Besserer, h 28 same

" Samuel F, woodldr, 1 144 Elm

" Stewart, carp, h 144 Elm

## HOME LIFE

See Our Rates per 1,000 \$\$\$

Age 20,

\$12.42

Age 25,

\$12.54

Age 30,

\$13.14

Age 35,

\$14.46

Age 40,

\$16.56

Age 45,

\$19.56

Age 50,

\$25.08

Age 55,

\$34.68

4th PROFITS DISTRIBUTED EVERY FIVE YEARS.  
Death Claims Promptly Paid.  
152 BANK STREET. (Assessment System.)

# C. B. TAGGART & SON

Real Estate Agents, Auctioneers, etc.  
Tel. 703 Cor. Bank & Wellington Sts

# BUSH, BONBRIGHT & CO.

The HEINTZMAN & CO. PIANOS have no equal in Tone, Touch and Durability, which makes them the most popular instrument of the period.

**DAVID MANCHESTER** | FINE TAILORING | 440-444 WELLINGTON ST. | and 443-447 SPARKS ST. | : A SPECIALTY :

- Woorow Miss Elizabeth F, wks Bell Tel Co, 177 O'Connor
- " Jessie (wid James), bdg hse, 77 O'Connor
- Woodruff John, draughtsman Dept Interior, h Rideau Park Billing's Bridge
- Woods see also Wood
- " Miss Annie, 1 206 Gloucester
- " Edward, shoemkr Thomas Force, b n e cor Chapel and Daly av
- " Henry, mill hd McKay Milling Co, h 82 Bell
- " James W, lumbermen's supplies and agt Alaska Feather and Down Co 75 Queen, h 324 Chapel
- " John, tmstr J R Booth, h n s Cedar 1 w of Second av
- " Robert, lab, h 231 Division
- " Robert H, agt York Co Loan & Sav Co, h 712 Albert
- " Wm, messr O E Co, h 356 Maclaren
- Wool Isaac, lab, h 89 Victoria
- Woolcombe Frederick, ledger kpr Union Bank, 1 139 Gloucester
- Woolcombe George P, BA.**  
Proprietor Ashbury House School 186 Wellington, res same (See card classified Colleges, etc)
- " Lionel, clk Union Bank, 1 139 Gloucester
- Woolsey Edgar C, clk McKay Milling Co, 1 37 Charles
- " John V, clk acct br Dept Pub Wks, h 37 Charles
- " John W, clk Citizen's Exchange and Loan Agency, 1 37 Charles
- Wootton Henry H (Abbott & Wootton), h 90 Sparks
- " Miss Sarah E, stenog Bradley & Wyld, b YWCA
- Workman Alexander & Co**  
(Thomas Workman, Hardware, Paints, Oils, Glass, Etc 79-83 Rideau and 301-303 Wellington
- " Edward R, agt The London Life Ins Co, b 110 Bay
- " Mrs Eliza, h 79 Gloucester
- Workman Ernest C (Professor**  
W G Workman & Sons), 417 Rideau (See card classified Music Teachers)
- " George H, b 84 Cathcart
- Workman Harry C (Professor**  
W G Workman & Sons), 417 Rideau (See card classified Music Teachers)
- " Louisa (wid Thomas), 1 417 Rideau
- " Miss Mary, sisldy Miss M O'Donahoe, 1 84 Cathcart
- " Thomas (A Workman & Co), h 343 Somerset
- Workman Professor Wm G**  
(Prof W G Workman & Sons), h 417 Rideau (See card classified Music Teachers)

- Workman Professor W G & Sons** (Wm G, Harry C and Ernest C), Music Teachers 417 Rideau (See card classified Music Teachers)
- Workmen's Hall, 189-193 Albert
- Worsley Flora, dom, 26 Argyle av
- " Francis, tel opr, 1 157 Percy
- " John, pntr, 323 MacKay
- " John S (Worsley & Wilson), h 157 Percy
- " & Wilson (John S Worsley, Joseph J Wilson), painters 478 Bank
- Wotley Frank H J, driver T A Shore, h 325 Rideau
- " Frederick W, pntr Wm Howe, h 92 O'Connor
- " Henry, fitter C A Ry, h 93 Nelson
- " Henry F, cooper, h 95 Gloucester
- Wray see also Rae, Ray and Rea
- Walter, lab, h 125 McTaggart
- Wright Albert E, cond CPR, h 551 Albert
- " Miss Annie, 1 80 Sussex n
- " Annie, dom, 26 Nepean
- " Basil H, messr sec br Dept Interior, 1 54 Creighton
- " Miss Bertha, pres YWCA, 1 same
- " Miss Bertha E, bkpr Home Steam Laundry, 1 410 Wellington
- " Cement Co (Ltd), T G Brigham mngr 44 Elgin
- " Charles, gdnr, h 106 Turner
- " Charles M, quarryman, h 60 Bess-erer
- " Edward A, lab, h 8 Wurtemberg
- " Edward V, h 140 Bay
- " Elizabeth (wid Frances), h 732 Slat-er
- " Miss Elizabeth, clk, 1 392 Slater
- " Ernest H, copyist savings bank br P O Dept, b 307 Somerset
- " Miss Fannie, clk Wm Robertson, 1 497 Rideau
- " Frank J, artist Brown & O'Brien, b 106 Argyle av
- " Frederick, mngr C D Graham, 1 262 Slater
- Wright Henry P, Physician and Surgeon**, Office and Residence 196 Elgin
- " James P, prtr Ptg Bureau, b 256 Gilmour
- " John, sldr S & H Borbridge, b 257 Rideau
- " John, lab, b 49 Duke
- " John, lab, h 114 Willow
- " John B, acct, h 497 Rideau
- " Joshua (Cascades Mica Co), res Hull
- " Miss Lillian K, 1 54 Creighton
- " Marshall, clk Carling B & M Co, 1 497 Rideau
- " Mrs Mary E, h 54 Creighton
- " Miss Maud, 1 80 Sussex n
- " Miss May, drsmkr, 238 Gloucester
- " Miss Mildred, mach Cole's National Mfg Co, 1 8 Wurtemberg
- " Norman, 1 80 Sussex n

# BRYSON, GRAHAM & CO. | GROCERIES! | CHOICE and CHEAP.

# Woman's Journal...

A Sixteen Page Paper.

Published Monthly at 26 Albert St., Ottawa, Ont.

The Official Organ of the . . . .

**Woman's Christian Temperance Union**  
Of the Dominion of Canada. . .

Clubs of 10 to 20, 40c,

**SUBSCRIPTION PRICE,  
50 CENTS A YEAR. . . .**

Clubs of 20 and upwards, 30c.

**EVERY MEMBER OF THE W. C. T. U. SHOULD READ THIS PAPER.**

Address all articles for  
publication and subscriptions to

---

**MISS MARY McKAY SCOTT**

**26 ALBERT STREET, OTTAWA, ONTARIO**

# J. W. Wurtele & Co.

MANUFACTURER'S AGENTS  
COMMISSION MERCHANTS.  
AND CONTRACTORS. . . . .

## MILL, RAILWAY, AND LUMBERMEN'S SUPPLIES

Wire Cables and Rope  
of every description . .  
Crane Chain, Belting,  
Hose, Rubber Goods.



Asbestos Steam Pipe  
and Boiler Covering . .  
Hardware, Steel Cable  
Conveyors, etc., etc. . .

**Write us for Prices and Estimates.**

**Telephone 919.**

**P. O. Box, 256.**

**OTTAWA POWDER CO., Limited. | DYNAMITE**  
 Central Office, 20 Central Chambers, 46 ELGIN ST., Ottawa.

WRI OTTAWA CITY DIRECTORY. YOU 451

**Wright**  
 " Philemon, sldr P H Wright, b Butler House  
 " Philemon H, harness, 330 Wellington  
 " Ruggles, cement mnfr, h 380 Slater  
 " Sarah (wid Edward), h 34 Neville  
 " Stephen, phys, 538-540 Wellington  
 " Miss S E, clk Dept Inland Revenue, 127 Nepean

**WRIGHT, T. HOWARD**  
**INSURANCE and**  
**COMMISSION AGENT.**

Room No. 1, Victoria Chambers,  
 138 and 140 Wellington Street.

TELEPHONE 930.

House Address: 604 Maria Street.

Wright Wm R, 1 604 Maria  
 Wrightson J Reynolds, city editor Free Press, h 33 Theodore

**Writers' Supply Co, The, M G**  
 Bristow Manager, Typewriters and Supplies, 36 Elgin

Wurtele J Wolfred (J W Wurtele & Co), h 342 Stewart

**Wurtele J W & Co (J Wolfred**  
 Wurtele), Manufacturers' Agents Commission Merchants and Contractors, rm 10 Central Chambers 46 Elgin (See adv opposite)

Wyatt Jeffrey J, com agt, b 3 Daly av

Wylde Wm (Bradley & Wylde), h 21 Cliffe

Wylie Miss Rachel, h 436 Maria

" Miss Retta, drsmkr, 1 436 Maria

" Wm W, h 312 Slater

Wyman Joseph, foreman, b 54 Besserer

" Wm L, cond O & G Ry, b 576 Wellington

Wynne Bernard, wks Andrew Hickey, b 584 Elgin

" Robert, b 73 O'Connor

**Y**

Yach Charles S, lab, h 170 Isabella

Yack Christian, lab, 1 329 MacKay

" Henry, lab, 1 329 MacKay

Yale Elijah, brkman CPR, b 16 Victoria av

Yandon Annie, dom, 262 Albert

" Elizabeth, dom, 131 Besserer

Yates Arthur, prtr, b 576 Wellington

Yeatman Henry, fitter C A Ry, res Ottawa East

**Yeilding Miss Anna B, clk cor br Dept Interior, 1 370 Slater**

" Miss Frances, clk reg br Dept Indian Affairs and Marriage Licences, 370 Slater, h same

**Yelland Catherine (wid John), h 12 Munroe**

" George F, fireman, 1 12 Munroe

**Yelland**  
 " James A, 1 12 Munroe  
 " Wm H, core mkr Victoria Foundry, h 17 Munroe  
 Yelverton Hugh R, civ eng, b 115 O'Connor  
 Yetts Robert P, waiter the Russel, h 331 King  
 Yohanson August, tir J & R Craig, h 142 Murray  
 Yoick Frederic, lab Wm Cochrane, res Ottawa East  
 York Albert E, carp, h 449 Ann  
 " Alexander, clk P O, res Rideauville  
 " Brown L, clk secy br Dept Interior, 1 75 O'Connor  
 " Miss Carrie E, 1 138 James

**York County Loan and Savings**  
 Co. (of Toronto), A. W. E. Hancock, Supt, 104 Sparks (See adv page v.)

" Dunbar, clk Ry M S, b 86 College av

" Frank A, slsmn, C Ross & Co, 1 630 Somerset

" Jane T (wid John W), 1 630 Somerset

" John, G (J W York & Son), 1 630 Somerset

" John W (J W York & Son), gro, 630 Somerset, h same

" J W & Son (John W and John G), btchrs, 122 Percy

" Miss Nellie, drsmkr, 1 630 Somerset

**York Wm. Grocer, 122 Queen**

w, h same

Yost Charles, oiler W W, b 53 King

Youhill Wm H, prtr Free Press, b 108 Queen

Young Adam S, woodwkr Ottawa Car Co, b 165 Maria

" Miss Agnes, 1 163 Maria

" Albert, clk Butler House, 30 Lyon

" Alfred G, fireman CPR, 1 76 Elm

" Miss Alice, drsmkr L H Nolin & Co, b 206 Gloucester

" Miss Annie, drsmkr, C Ross & Co, b 206 Gloucester

" Annie E (wid John), h 40 Flora

" Arthur W, grdnr, h 613 Cooper

" Bros (W George, Robert N, Weldon C), watchmkr and engr, 163 Sparks

" Catherine (wid Michael), h 268 Concession

" Edward, lab h 369 Bank

" Mrs Eleanor, bdg hse, 369 Bank

" Miss Elizabeth A, mus tchr, 369 Bank

" George, turnkey, 77 Nicholas

" George W, clk acct br Dept Militia and Defence h 122 Kent

" Miss Ida, wks M M Pyke, res Hintonburg

" James M, clk Wm Howe, b 165 Maria

" Miss Janet, clk Customs Dept, 1 77 O'Connor

" Jennie, dom, 70 Argyle av

" John, h 222 Cumberland

**P. STEWART PAINTS and OILS**  
 236-238 SPARKS ST.

**W. A. CURRIE**

**I am the man you are after for Painting and Decorating.**  
 183 BANK ST. - Telephone 1203

# THE SUN LIFE

Policies are **WORLD-WIDE** as to Residence and Travel  
 JOHN R. REID, Manager,  
 M. H. McWILLIAMS, Cashier, } Eastern Ontario.

452

YOU

OTTAWA CITY DIRECTORY.

ZIE

**F. X. MARTIN** \* **GENERAL DRY GOODS,**  
**110 MAIN STREET, HULL.**

**Young**

- " John, h 198 St Andrew
- " John, foreman, rms 548 Wellington
- Young John C. Third English**  
 Clerk, and Clerk of Routine and  
 Proceedings The Senate, h 260  
 Albert
- " Joseph, lab, 1 92 Murray
- " Julia, dom, 255 Cooper
- " Kate (wid James), h 87 Nepean
- " Kate, dom, 113 Cooper
- " Maggie (wid Robert), h 57 Baird
- " Miss Margaret, h 236 LeBreton
- Young Men's Christian Associa-**  
 tion, Frederick J Fedarb, Gen-  
 eral Secretary, 37 O'Connor
- " Michael, cond O E Ry Co, 1 268  
 Concession
- " Miss Minnie, tchr Wellington st  
 School, 1 76 Elm
- " Peter A, slsmn, John Murphy &  
 Co, b 307 Wellington
- " Miss Rachel, 1 222 Cumberland
- " Robert, lab, h 81 Lloyd
- " Robert N (Young Bros), 1 Central  
 Fire Station
- " Samuel, slsmn T Lindsay & Co, b  
 122 Slater

**Young**

- " Thomas, tmstr Bronsons & Weston,  
 268 Concession
- " Truman, contr, 76 Elm, h same
- " Weldon C (Young Bros), 1 Central  
 Fire Station
- Young Wm. Chief Fire Depart-**  
 ment, City Hall, Residence Cen-  
 tral Fire Station, City Hall  
 Square
- " W George (Young Bros), 1 Central  
 Fire Station
- " Women's Christian Association,  
 Miss B Livingstone sec, s e cor  
 Metcalfe and Maria
- Younger Alexander, cond CPR, h 13 Le  
 Breton
- Youngusband Austin, clk b 211 Mac-  
 dougall
- " John V, clk A A Fournier & Co, b  
 127 Slater
- Yule Charles, baker, h 9 Hill
- " Robert F, cond CPR, h 123 Spruce

**Z**

Zelman Minnie, dom, 34 Alexander

## CAUTION!

Pay no money IN ADVANCE to Directory Canvassers. Our Canvassers are not authorized to collect in advance of publication of our books. See that our name **The Might Directory Co. of Toronto, (Ltd.)** is on all orders before signing. We are led to thus caution the public, as itinerant Directory Publishers procure orders by misrepresenting their works, and leading the public to believe they are our publications.

The Might Directory Co. of Toronto (Ltd.)

11-15 Adelaide Street East, Toronto, Ont.

**BRYSON, GRAHAM & CO.** FURNITURE & HOUSE FURNISHINGS



**BUSH, BONBRIGHT & CO.**

We are **SOLE AGENTS** for the  
New Williams and New Raymond  
**SEWING MACHINES**

# CLASSIFIED BUSINESS DIRECTORY

—FOR THE—

**CITY OF OTTAWA.**

**1895-6.**

Names appearing under Headings marked thus (\*) are only inserted when specially contracted for.

ACA	OTTAWA BUSINESS DIRECTORY.	AGE	453
<p><b>Academies</b> See Colleges, Schools, etc, also Business Colleges.</p>		<p><b>*Advertising Specialties</b> <b>Nolan M K &amp; Co, 51 Sparks.</b> (See adv. opp. page 225.)</p>	
<p><b>Account Book Mnfrs</b> See Bookbinders.</p>		<p><b>Advocates</b> See Barristers, Solicitors, etc.</p>	
<p><b>Accountants</b> <b>Blatch G L, 177 Sparks.</b> (See adv. below.) Davison G. S., 215 Stewart. Lambton Peter, 48 Elgin. Macdonald, G. A. J., 161 Sparks Mutchmor Alexander, 106 Sparks. Shute T. D., 48 Sparks.</p>		<p><b>*Aerated Water Mnfrs</b> (See also Bottlers.) Drolet &amp; Co., 424 Sussex. Rowan J. F., 484 Sussex.</p>	
		<p><b>Agents</b> (Advertising.) Hewit H. O., 51 Sparks.</p>	

TELEPHONES : OFFICE, 1215 ; HOUSE, 1164,

**GEORGE L. BLATCH, B.A.**

*Chartered Accountant, Auditor, Assignee  
AND BROKER.*

**OFFICE : 177 SPARKS ST., - OTTAWA, ONT.**

**C. B. TAGGART & SON**

**Brokers, Houses for Sale and to Let**  
*RENTS COLLECTED. Phone 703*  
**Cor. BANK and WELLINGTON STS.**

**HOME**

**LIFE ASSOCIATION**  
HON. R. HARCOURT,  
President,  
A. J. PATTISON,  
Manager.

**AUTHORIZED**  
**GUARANTEE.**  
\$100,000.

**W. F. WADDELL,**  
**152 BANK ST.**  
Assessment  
System.

**DAVID MANCHESTER** | FULL LINE of GENTS' FURNISHINGS - and 443-447 SPARKS ST. 440-444 WELLINGTON ST.

# BUSH, BONBRIGHT & CO.

We carry a Large Stock of finest world-renowned **ORGANS and PIANOS** 158 SPARKS STREET.

**Agents**—(Continued)  
 (Collection.)  
 Bazin P. I., 13 Elgin.  
 (Commission.)  
 Gordon T. C., 138 Wellington.  
 Tackaberry I. B., 51 Sparks.  
**Wright T Howard, 138-140 Wel-**  
**lington.**  
 (General.)  
**Carriere C H, 22 Metcalfe. (See**  
**outside front cover.)**  
 McEvoy Patrick, 104 Rideau.  
 Mann & Co., Bank st.  
 O'Keefe & Co., 7 Mosgrove.  
 Reifenstein G. C., 160 Canal w.  
 (Immigration.)  
 Drengre Albert, 348 Wellington.  
 (Manufacturers.)  
 Eastcott W. J. (machinery), 209 Bank.  
 Forbes W. J. (bags), 74 Sparks.  
 King Bros. & Co. (woolens), 74 Sparks.  
 Lyon & Hurdman (dry goods), 58 Queen  
 Watters & McMillough, 51 Sparks.  
 Wilson John (dry goods), 74 Sparks.  
**Wurtele J W & Co (Belting, etc),**  
**46 Elgin. (See adv. opp. page 451.)**  
 (Publishers.)  
 Mullin Bernard, 25 Sparks.  
 Sproule R. A. L., 207 Wellington.  
 (Typewriters.)  
 Bristow M. G. (Bar Lock), 36 Elgin.  
 Fligg W. H. (Smith Premier), 65 Sparks.  
**Smith Bros, 30 Elgin. (See adv**  
**Opp. page 427.)**  
 Smith F. E. (Remington Standard), 46 El-  
 gin.

**Agricultural Implements**  
 Crawford John, 62 George.  
 Gray Wm., 70 George.  
 McDonald Kenneth, 44-46 By Ward Market  
 sq.  
 Massey-Harris Co. (Ltd.), 349 Sparks.  
 Reynolds George, 870 Wellington.  
 Stonhouse & Chamberlin, 335 Wellington.

**Aluminum Goods**  
 Drengre Albert, 384 Wellington.

**Amusement—Places of**  
 Dey Bros. Skating Rink, e s Canal, 1 n  
 Theodore.  
 Grand Opera House, 132 Albert.  
**Kettle Island Park, E G Laver-**  
**dure, Lessee, Ottawa River. (See card**  
**page 313.)**  
 Lansdowne Park, end of Bank.  
 Metropolitan Athletic Grounds, foot of  
 O'Connor.  
 Mutchmor Driving Track, w s Bank, near  
 Mutchmor.  
 Ottawa Electric Park, 635 Bank.

**Architects**  
 Alexander F. J., 14 Metcalfe.  
 Arnoldi & Calderon, 74 Sparks.  
 Bayly G. M., 22 Metcalfe.  
 Edey M. C., 51 Sparks.

**Gregg & Gregg, 46 Elgin**  
 Grist John, 7 O'Connor.  
 Hodgson Wm., 9 Cathcart.  
 Horsey H. H., 243 Daly av.

**Horwood E L, 51 Sparks. (See**  
**adv. front cover.)**  
 Mather James, 110 Wellington.  
 Stalker G. F., 181 Sparks.  
 Thomas F. T., 89 St. Andrew.

**Art Needle Work**  
 Cleary Miss Louise, 106 Bank.

**Artificial Limb Mnfrs**  
 Eddy C. M., 586 Wellington.

**Artists**  
 Bellin-Carter Henry, 51 Sparks.  
 Blyth Miss Mary (portrait), 365 Wellington.  
 Brown & O'Brien, 150 Bank.  
 Fish Mrs. Annie W., 182 Turner.  
 Gillespie Patrick, 129 Nicholas.  
 Lockwood Miss Alvira, 336 Rideau.  
**Taggart Stuart, 196 Wellington**  
 (See card Portrait Artists.)

**Artists' Materials**  
 Howe George, 199 Sparks.  
 Howe Wm., 18-24 Rideau.  
 Slack J. H., 205 Wellington.  
 Stephen Bros., 164 Sparks.  
**Stewart P. 236-238 Sparks. (See**  
**adv. right side lines.)**

**Asbestos Goods**  
**Laverdure E G & Co, 71-75**  
 William. See adv. pages x and 313.)  
 McKinley & Northwood, 56 Rideau.

**Assignees**  
**Blatch G L, 177 Sparks. (See**  
**adv. page 453.)**  
 Larmonth Peter, 48 Elgin.  
 McDermott T. W., 61 Sparks.  
 Mutchmor Alexander, 106 Sparks.

**Auctioneers**  
 Leveque & Lee, 26 Rideau.  
 Lewis W. H. & Co., 170 Sparks.  
 McDermott T. W., 61 Sparks.  
 Macdonald A. B., 3 Daly av.  
 Tackaberry I. B., 51 Sparks.  
**Taggart C B & Son, 196-198 Wel-**  
**lington and 41 Bank. (See adv. right**  
**bottom lines.)**

**\*Auditors**  
**Blatch G L, 177 Sparks. (See**  
**adv. page 453.)**

**Awnings**  
 (See also Tents and Awnings.)  
**Cole's National Manufacturing**  
 Co., 160 Sparks. (See adv. opp. page 234.)

# BRYSON, GRAHAM & CO. | Grockery & Glassware.

**Ottawa Powder Co. Ltd. | Blasting Supplies**  
 Central Office, 20 Central Chambers, 46 ELGIN ST., OTTAWA.

BAB OTTAWA BUSINESS DIRECTORY. BAR 455

**\*Baby Carriages**

**Cole's National Manufacturing**  
 Co., 160 Sparks. (See adv. opp. page 234.)  
**Laverdure E G & Co. 71-75 Wil-**  
 liam. (See adv. pages x nad 313.)

**Bailiffs**

Bailiff James, 509 Sussex.  
 Bell R. B., 108 Metcalfe.

**Bakers**

Atkins W. H., 241 Bank.  
 Brown & Bruce, 58 O'Connor.  
 Burns Thomas, 78 Sparks.  
 Cunningham John, 64 Cumberland.  
 Dompierre A. J., 480 St. Patrick.  
 Douglas A. M., 203 York.  
**Evans David, 128 Brewery, Hull**  
 Gauthier Arthur, Janeville.  
 Holsted Wm., 586 Wellington.  
 Hiff A. W. & W. J., 170 Rideau.  
 Jamieson Robert, 218 Besserer.  
 Jamieson R. E., 532 Wellington.  
 Ledward Charles, 61 Cedar.  
 Lee David, 214 Dalhousie.  
 Loughran J. B., 260 Dalhousie.  
 Marineau Gedeon, 290 Clarence.  
 Martelock Francis H., 177 Creighton.  
 Messier S. D., 138 Queen w.  
 Nixon Walter, 125 Sparks.  
 Rathbone Joseph, 125 Nelson.  
 Regimbal Pierre, 274 St. Patrick.  
 Renaud Alexandre, 217 Church.  
 Renaud Elie jr., 325 Clarence.  
 Rogers Francis, 156 Rideau and 109 Bank.  
 Shouldis G. W., 143 Cambridge.  
 Sloan Mrs. A. E., 163 Bank.  
 Sloan S. B. and B., 45 O'Connor and Jane-  
 ville.  
 Walker E., 73 Sparks.  
 Warnock J. G., 494 Sussex.

**\*Band Instruments**

**Orme J L & Son, 113-115 Sparks.**  
 (See adv. opp. page 377.)

**Banks and Bankers**

Bank of British North America, 241 Wel-  
 lington.  
**Bank of Montreal, 144 Wel-**  
 lington. (See adv. page VII.)  
**Bank of Ottawa, 116 Wellington**  
 (See adv. page V.)  
 Bazin F. L., 13 Elgin.  
**Canadian Bank of Commerce**  
 106 Wellington. (See adv. page vi.)  
 La Banque Nationale, 142 Wellington.  
 Merchants Bank of Canada,, 10 Metcalfe.  
**Molsons Bank, 14 Metcalfe. (See**  
 adv. page iii.)  
**Ontario Bank, 82 Wellington.**  
 (See adv. page vi.)  
 Quebec Bank, 122 Wellington.  
**Union Bank of Canada, 126**  
 Wellington. (See adv. page iv.)

**Barbers**

Andette Napoleon, 7 Elgin.  
 Beaucaire Edouard, 23 York.  
 Beauchamp O., 161 Bell.  
 Blomfield Frank, 155 Bank.  
 Boileau Mrs. Philomene, 81 Clarence.  
 Boileau Eugene, 6 Barrett.  
 Bureau J. H., 544 Sussex.  
 Carrier Edouard, 145 Rideau.  
 Cayer Albert, 177 Rochester.  
 Charbonneau Pierre, 30 Elgin.  
 Charbonneau Wilfred, 167 Sparks.  
 Courville Alfred, 180 Bank.  
 Davieau Ernest, 54-56 Murray.  
 Desjardins August, 879 Wellington.  
 Desjardins Ovide, 265 Rideau.  
 Deslauriers Elie, 140 Queen w.  
 Gagnon Henri, 302 Bank.  
 Garrow John, 322 Wellington.  
 Gauthier Celestin, 82 Rideau.  
 Gauvreau Hormisdas, 2 Rose.  
 Goolah H. V., 58 Elgin.  
 Joubarne Omer, 457 St. Patrick.  
 Journeau Elzear, 196 St. Patrick.  
 Lafontaine George, 69 Murray.  
 Lafontaine George Jr., 294 St. Patrick.  
 Lajoie Francois, 162 Rideau.  
 Lantot F. N., 31 Sparks.  
 Latour Felix, 88 Sparks.  
 Laurier Frederic, 61 Duke.  
 Laurin Jean, 60 York.  
 Lavigne Leandre, 153-155 Broad.  
 Lavoie J. M., 596 Sussex.  
 Leatham Jeremiah, 39 Clarence.  
 Legendre E. R., 159 Queen w.  
 Lincourt Wm., 46 Queen w.  
 McCaffrey & Laurin, 25 Sussex n.  
 Mathe David, 250 Dalhousie.  
 Mercier Alfred, 502 Sussex.  
 Miles Edmund, 22 Sparks and 517 Sussex.  
 Morin J. A., 305 Dalhousie.  
 Mulligan Martin J., 138 Sparks.  
 O'Neill Gordon, 83 Bank.  
 Opellet F. X., 481 Sussex.  
 Piche F. X., 110 Rideau.  
 Piche Paul, 63 Duke.  
 Pilon Evangeliste, 485 Wellington.  
 Pothier Jean, 47 Bank.  
 Post Wm. H., 99 Queen w.  
 Potvin Cyrille, 13 Murray.  
 Potvin Mrs. Ida, 165 Broad.  
 Poulin Alexander, 235 Rochester.  
 Presley H. V., 238 Bank.  
 Proulx Carrier, 340 1-2 Sparks.  
 Reynhold Carl, 255 Wellington.  
 Rickey I. B., 432 Bank.  
 Robinson Benjamin, 82 Queen w.  
 Robinson Samuel, 136 Bank.  
 Rochbrun Wm., 29 Pine.  
 St. Louis J. F., 60 Metcalfe.  
 Savarie Eugene, 217 Rideau.  
 Sevigny Jean, 234 Dalhousie.  
 Valiquette Augustin, 364 St. Patrick.  
 Villeneuve Joseph, 135 Broad.

**Bark**

Fee & Brooks, 564 Ann.

**Barristers, Solicitors, Etc**

Barry W H., 25 Sparks.  
 Bausset J. E., 25 Sparks.  
 Belcourt & Ritchie, 46 Elgin.  
 Bishop & Smith, 48 Sparks.  
 Bowie G. S., 46 Elgin.  
 Bradley & Wyld, 46 Elgin.  
 Chatelain Honore, 569 Sussex.  
 Christie, Greene & Greene, 110 Wellington.  
 Chrysler & Lewis, 48 Sparks.

**PERLSON MANUFACTURING CO., Ottawa, Ont.**  
 WEAR Hercules Brand—Shirts, Overalls, Wrappers and Blouses—WHITEWEAR.

**W. A. CURRIE**

**Practical Painter, Decorator and  
 Paper Hanger.**  
 183 BANK ST. Telephone 1203

The Policies  
of the

**SUN LIFE**

are absolutely  
Unconditional.

**JOHN R. REID,**  
Mng'r. Eastern Ontario.  
**M. H. McWILLIAMS,** Cashier.

456

BAR

OTTAWA BUSINESS DIRECTORY.

B.L.A.

GENTS' FURNISHINGS and READY-MADE CLOTHING,  
110 MAIN STREET, HULL.

\*  
**F. X. MARTIN**

**Barristers, Solicitors, Etc. (Continued)**

Code & Beament, 25 Sparks.  
Code & Burritt, 74 Sparks.  
Dowlin J. L., 25 Sparks.  
Ferguson Alexander, 74 Sparks.  
Fisher J. P., 25 Sparks.  
Gemmil & May, 74 Sparks.  
Gorman & Frupp, 74 Sparks.  
Gomully & Orde, 33 Sparks.  
Grant & Sims, 48 Sparks.  
Gundry A. W., 51 Sparks.  
Henderson Stuart, 62 1/2 Sparks.  
Hick Robert, 508 Sussex.  
Hodgins John, 48 Sparks.

**Kidd, Blanchet & Jones, 48 Sparks.**

**Kidd W J, 104 Sparks.**

Latchford F. R., 19 Elgin.  
Lees Wm. A. D., County Court House.  
Lussier A. E., 569 Sussex.  
McCormell Arthur, 146 Main, Hull.  
McCready J. J., 61 Sparks.

**McDougall & DeMartigny, 224 Main, Hull.**

**McIntyre & Powell, 74 Sparks.**

McLaurin & Millar, 19 Elgin.  
McLean D. L., 51 Sparks.  
McVeity Taylor, 106 Sparks.  
McCraken, Henderson & McKay, 46 Elgin.  
McFarlane Alphonse, 74 Sparks.  
Maclean D. H., 46 Elgin.  
Mahon Edward, 32 Daly av.

**Major C B, 124 Main, Hull.**

Murphy Charles, 19 Elgin.  
Nellis & Monk, 22 Metcalfe.  
Nugent A. A., 48 Sparks.  
O'Connor & Hogg, 83 1/2 Sparks.  
O'Gara, MacFavish & Gemmill, 14 Metcalfe.  
O'Meara J. J., 48 Sparks.  
O'Meara & O'Meara, 74 Sparks.  
Percival H. A., 48 Sparks.  
Perkins & Fraser, 106 Sparks.  
Pratt Horace, 101 Sparks.  
Ritchie Owen, 48 Sparks.  
Scott & Scott, 74 Sparks.  
Sinclair R. V., 46 Elgin.  
Smellie J. F., 48 Sparks.  
Smith J. J., 25 Sparks.  
Stewart McLeod, 14 Metcalfe.  
Walker W. H., 46 Elgin.  
Wicksteed R. J., 119 Wellington.

**\*Basket Mnfrs**

**Reid Colin, Bothwell, Ont. (See adv. page 373.)**

**Baths**

Davis John (swimming), w s Wurtemberg, 1 n of Clarence.

**Battery Mnfrs**

Hubbell Primary Battery Co. of Ottawa, 97 Sparks.

**\*Bed Springs**

**Currie W & F P & Co, 100 Grey Nun st., Montreal. (See adv. inside back cover.)**  
Gravelle J. A., 345 Wellington.

**Bell Hangers**

See Locksmiths and Bellhangers.

**Berlin Wools**

Mosgrove Miss A. G., 85 Sparks.  
Taff N. S., 79 Sparks.

**\*Bicycle Repairing**

**McFarlane Bros, 115 Bank.**

**Bicycles**

Beament & Johnson, 60 Sparks.  
**Cole's National Mfg Co, 160 Sparks. (See adv. opp. page 234.)**  
Fligg W. H., 65 Sparks.  
McFarlane Bros, 115 Bank.  
Sproule W. H., 135 Sparks.

**Bill Posters**

Jacques Alexander, 47 Elgin.  
Jacques Francis, 319 King.

**Billiard Halls**

Charlebois Denis, 163 Queen w.  
Carling J. L., 30 Sparks.  
Firth John, 133 Bank.  
Hind F. K., 9 Queen.  
Lavigne Napoleon, 147 Broad.  
Sevigny Jean, 232 Dalhousie.  
Wilkins John, 36 Queen.

**\*Binding Cases**

**Smith Bros, 30 Elgin. (See adv. opp. page 427.)**

**Biscuit Mnfrs**

Gibson W. C. & Son, 85 Bank.

**Blacksmiths**

(See also Horseshoers.)

Ahearn Wm., w s Britannia, 1 e of Bridge  
Belmore Duncan, 58 Queen w.  
Blanchard Thomas, Hintonburg.  
Blyth A. A., 67 John.  
Bremen J. P., 51 1/2 Clarence.  
Burnan R. W., 464 Wellington.  
Carisse Eustache, 187 Water.  
Cleary Thomas, 220 Bell.  
Cochrane Wm., 110 Division.  
Coghill Robert, 283 Sussex.  
D'Amour Louis, 21 Clarence.  
Dorion C. A., 492 St. Patrick.  
Duford Alphonse, 500 Preston.  
Ellard W. J., 30 George.  
Foss J. & Sons, 343 Wellington.  
Gauvin Joseph, 418 St. Patrick.  
Halliday George, 170 Besserer.  
Hawken Joseph, e s Sussex, Green Island.  
Johnston Samuel, 80 Duke.  
Labreche Felix, 282 Rochester.  
Latour Pierre, 306 Sparks.  
Lesourd Isidore, 427 King.  
McAdam J. M., 112 Queen.  
McGillivray George, 206 Maria.

**BRYSON, GRAHAM & CO.**

**MEN'S SUITS.  
BOYS' SUITS.**

McVeigh Thomas, n s Queen, 1 w Lyon.  
 MacKnight R. W., Janeville.  
 Meech Asa, 110 Rochester.  
 Monette Hornisdas, 203 Cumberland.  
 Moss Charles, 180 Bell.  
 O'Reilly T. E. & J. E., 374 Sparks.  
 Powers George, 328 Albert.  
 Proulx Joseph, 351 Dalhousie.  
 Proulx J. Z., 78 York.  
 Robertson Peter, 202 Middle.  
 Sevigny N. J., 32 George.  
 Skuce Wm., Hintonburg.  
 Victoria Foundry Co., 208 Middle.  
 Villeneuve Alphonse, 307 Division.  
 Wood Wm., w s Bank st rd.

**Blank Book Mnfrs**

Hope James & Co., 45 Sparks.  
 Mortimer & Co., 194 Sparks.

**\*Blasting Supplies**

**Ottawa Powder Co (Ltd), Room**  
 20 Central Chambers, 46 Elgin. (See right top lines.)

**\*Blouse Mnfrs**

**Perison Manufacturing Co, 220**  
 Friel. (See right side lines.)

**Boarding Houses**

Auger Mrs. Emillie, 90 Murray.  
 Aylen Mrs. Isabella, 394 Wellington.  
 Beeson Mrs. Jane, 188 Maria.  
 Birt Mrs. Bridget, 126 O'Connor.  
 Bissonnette Mrs. Malvina, 166 1-2 Sparks.  
 Blais Alexandre, 46 Murray.  
 Blais Mrs. Rosalia, 186 Middle.  
 Boucher Napoleon, 55 1-2 Clarence.  
 Brisson Dolphis, 55 Murray.  
 Brown Mrs. Margaret, 131 Bank.  
 Burns J. L., 90 York.  
 Chemier George, 47 Murray.  
 Choquette Doris, 37 Murray.  
 Clarke Mrs. Annie, 56 Albert.  
 Clarke Mrs. Sarah, 69 Victoria.  
 Cuff George, 142 Queen w.  
 Davieau Pierre, 54-56 Murray.  
 Davis Miss Sarah, 91 Albert.  
 Dorney Mrs. A. V., 22 Albert.  
 Drapeau Mrs. Blanche, 276 Dalhousie.  
 Duffey John, 85 York.  
 Duhamel Mrs. Dellima, 376 Sussex.  
 Duhamel Mrs. Philomene, 125 Albert.  
 Edwards Mrs. Annie, 250 Queen.  
 Finnerty Mrs. Ann, 95 Sherwood.  
 Gilchrist James, 80 Queen w.  
 Grant Miss K. A., 136 Queen.  
 Gravelle Charles, 53-55 Clarence.  
 Gravelle Mrs. Elodie, 42 Clarence.  
 Graves Mrs. Sarah, 183 Slater.  
 Green Miss Maria, 145 Albert.  
 Johnston Mrs. Margaret, 65 Sherwood.  
 Judge Mrs. Jane, 83 O'Connor.  
 Juneau Patrice, 224 St. Patrick.  
 Kearns Joseph, 41 Lyon.  
 Labonte Leon, 33-35 Murray.  
 Laroque Mrs. Dellima, 506 1-2 Sussex.  
 Lemay Mrs. Philomene, 478 Sussex.  
 Lett John, 468 Elgin.  
 McBride Joseph, 130 Queen.  
 McGillivray Miss Margaret, 327 Maria.  
 McIsaac Donald, 106 Queen.  
 McLennan Mrs. Annie, 20 Albert.  
 McNair Donald, 39 Mosgrove.

Marlin Miss S. J., 120 Queen.  
 Moffatt Miss Kate, 211 Albert.  
 Monk Miss Clara, 246 Queen.  
 Nichol Mrs. Mina, 114 Sherwood.  
 Nolan Mrs. M. A., 286 Sussex.  
 Normand Basile, 35 Clarence.  
 Normand Frank, 81 Murray.  
 Perras Mrs. Olive, 62 Church.  
 Perth Joseph, 41 Murray.  
 Phillips Mrs. J. A., 78 O'Connor.  
 Primeau Gilbert, 38 Duke.  
 Purcell Mrs. C. S., 352 Wellington.  
 Ranger Toussaint, 21-23 Murray.  
 Ranson Mrs. Lucy, 611 Sussex.  
 Reichenbach Mrs. J. C., 85 O'Connor.  
 Renwick Mrs. Christina, 189 Queen.  
 Richardson Miss Mary, 131 O'Connor.  
 Robb Mrs. Ann, 58 Albert.  
 Ross Mrs. Elizabeth, 73 O'Connor.  
 Roy Maurice, 217 Bridge.  
 Ryan Mrs. Rose, 76 O'Connor.  
 St. Louis Mrs. Marguerite, 37 Clarence.  
 Sheldon Mrs. Isabella, 291 Sparks.  
 Shore Mrs. Elizabeth, 145 Maria.  
 Smyth Mrs. Elizabeth, 79 William.  
 Stanley Mrs. Margaret, 206 Queen.  
 Sutton Mrs. A. E., 183 Queen.  
 Whelan Mrs. Lucie, 42-44 Murray.  
 Williams Miss S. J., 72 O'Connor.  
 Wilson David, 102 Queen.  
 Woodrow Mrs. Jessie, 77 O'Connor.  
 Young Mrs. Eleanor, 369 Bank.

**Boarding Stables**

See Livery, Sale and Boarding Stables.

**Boat Builders**

Dey's Boat Works, e s Canal, 1 n of Theodore.  
 Jones Andrew W., e s Canal Basin.  
 Ratte Antoine, 3 Bolton.

**Boiler Makers**

Campbell Wm. J., 482 Maria.  
 Perkins E. L., 305-307 and 314 Sparks.  
 Powers P. J. & Co., 308 Sparks.

**\*Bones**

Ottawa City Rag Store, Alexander Dackus prop., 311 King.

**Bookbinders**

Hope James & Co., 45-47 Sparks.  
 Mortimer & Co., 194 Sparks.  
 Thornburn & Co., 36 Elgin.

**Books and Stationery**

Baterton Bros., 99 Bank.  
 Burie J. & Son, 35 Sparks.  
 Fotheringham & Popham, 182 Sparks and 40 Queen w.  
 Gauthier P. X. & Co., 53 Rideau.  
 Guillaume P. C., 495 Sussex.  
 Hope James & Co., 45 Sparks.  
 Horner Rev. R. C., 68 Bank.  
 Jarvis A. H., 157 Bank.  
 Kehoe Francis, 142 Rideau.  
 Myers C. H., 565 Sussex.  
 Patry J. A., 63 1-2 Rideau.  
 Robertson Wm., 69 Rideau.  
 Thornburn C. H., 80 Sparks.  
 Wilnot Ebenezer, 162 Sparks.

**H  
O  
M  
E  
L  
I  
F  
E**

Policies are **WORLD WIDE** as to Residence and Travel.  
 Office, 152 BANK STREET.  
 W. F. WADDISL, Manager Eastern Ontario.

**DAVID MANCHESTER**  
Our Own Ready-Made Clothing.  
440-444 WELLINGTON ST.  
and 443-447 SPARKS ST.**Boom Companies**Madawaska Improvement Co. (Ltd), The,  
194 Middle.  
Upper Ottawa Improvement Co. (Ltd),  
The, 194 Middle.**Boot and Shoemakers' Supplies**

May George &amp; Sons, 74 Rideau.

**Boots and Shoes**

(Wholesale and Manufacturing.)

Brown W. E. & Co., 61 Rideau.  
Poaps, Lamb & McDonald, 396 Wellington.

(Retail Dealers.)

Beardsley Wm., 67 Rideau.  
Bellemare Theophile, 487 Sussex.  
Bradley T. F., e s Bank, 1 s of Frank.  
Brown W. E. & Co., 61 Rideau.**Bryson, Graham & Co. 144-154**

Sparks. (See adv. left bottom lines.)

Buchanan John, 555 Sussex.  
Cantin Napoleon, 290 Dalhousie.  
Carrivorth Wm., 262 Rideau.  
Carson Robert, 445 Wellington.  
Claffy Thomas L., 116 Rideau.  
Doherty Patrick, 342 Lisgar.  
Doney Charles, 52 Sparks.  
Durocher Olivier, 57 Rideau.  
Edmondson S. J., 83-91 Rideau.  
Force Thomas, 130 Bank.  
Gauthier Didier, 463 Sussex.  
Gravelle Alfred, 468 Sussex.  
Hillyard R. W., 188 Sparks.  
LeDain E. J., 347 Wellington.  
Lindsay T. & Co., 263-275 Wellington.  
McIntosh James, 134 Wellington.  
McLean G. A., 167 Bank.  
Masson Robert, 72 Sparks.  
Morgan L. G., 255 1-2 Wellington.  
Neelin Gregg, 68 Rideau.  
Paquette Alphonse, 134 Queen w.  
Perkins G. W., 324 Wellington.  
Pratt I. & Co., 281 Wellington.  
Pratt James & Sons, 129-131 Sparks.  
Pratt & West, 323 Wellington.  
Retallack J. S. S., 63 Sparks.  
Sauvageau Olivier, 115 Queen w.  
Stephens A. J., 29 Sparks.  
Templeman John, 6 Emily.  
Teskey S. L., 286 Dalhousie.  
Theberge Mrs. E. A., 147 Rochester.  
Thompson A. M., 61-63 Clarence.**Boot and Shoe Makers**Amyot F. X., 438 St. Patrick.  
Bedard Antoine, 168 Rideau.  
Clifford John, 251 Besserer.  
Craig Wm., 340 Sparks.  
Desmarais Leonard, 65 Murray.  
Doney Richard, 387 Lisgar.  
Edge J. H., 29 Bell.  
Feeley George, 124 Queen w.  
Fournier Edouard, Hintonburg.  
Goyette Antoine, 143 Rideau.  
Hudson Joseph, 10 Emily.  
Lauder C. W., 102 Lyon.  
Langevin Edmond, 2 Barrett.  
Lattimore Abraham, Hintonburg.  
Lavigne George, 430 Sussex.  
Leblanc & LeMay, 8 Murray.  
McElzotte J. W., 255 Sparks.  
McGilton Thomas, 10 Nicholas.  
Marshall James, 530 Wellington.Millette Jeremie, 252 Dalhousie.  
Mills Samuel, 245 Bank.  
Morin Joseph, 268 Division.  
Noel Damase, 39 Murray.  
Nicholson Simeon, 98 Queen w.  
O'Malley John, 111 Kent.  
Ouellet Solomon, 272 Dalhousie.  
Paquette Honore, 61 Murray.  
Paquette Onesime, 343 Rideau.  
Peters John, 352 Gloucester.  
Pion Timothee, 247 Dalhousie.  
Pirle Thomas, 73 Bank.  
Reid James, 204 Bank.  
Rocque Victor, 157 St. Andrew.  
Rolle Edward, 619 Bank.  
Schlaever Joseph, 103 Rochester.  
Smith Thomas, 18 Creighton.  
Stephens G. W., 171 Sparks.  
Theriault Paul, 150 Dalhousie.  
Thorne George, 208 Daly av.  
Thorne George jr., 127 Stanley av.**Bottlers**

(Aerated Waters.)

Drolet & Co., 424 Sussex.  
Rowan J. F., 484 Sussex.

(Ale and Porter.)

Labatt John, 140 Bank.  
Moran J. A., 181 Queen.  
Murphy Bros., n w cor. Canal w and  
Queen.

(Beer.)

Carling Brewing and Malting Co., 144 Al-  
bert.Dawes & Co., 283 Wellington.  
Dunn R. & J., 104 St. Patrick.Gilmour A. L., 431 Sussex.  
Moran J. A., 181 Queen.

Murphy Bros., n w cor. Canal and Queen.

**O'Keefe Brewery Company,**

J. Patrick Wein Agent, 58 Waller.

Ranger D. V., 465 Sussex.

(Mineral Waters.)

Drolet &amp; Co., 424 Sussex.

**Gurd Charles & Co. Montreal,**

P.Q. (See adv. front cover.)

Huckels A. &amp; Co., 323-328 Queen.

(Soda Water.)

Christin C. A., 379 Wellington.

Hoggard George, 201 Besserer.

**\*Box Machinery — Power Feed**

Mayo W. S., 203 Middle.

**\*Box Mnfrs****Reid Colin, Bothwell, Ont.** (See  
adv. page 573.)**Brass Founders and Finishers**

(See also Founders and Machinists.)

Friedrick Theodore &amp; Co., 93 Rideau.

O'Hara J. F., 22 Bank.

Ottawa Repair Works, 22 Bank.

Victoria Foundry Co., 208 Middle.

**Brass Workers**

Perkins E. L., 305 and 314 Sparks.

Fritchard &amp; Andrews, 173 Sparks.

**BRYSON, GRAHAM & CO.****SILKS AND  
DRESS GOODS**

# Dynamite, Trioline | OTTAWA POWDER CO., Ltd.

20 CENTRAL CHAMBERS, OTTAWA.

BRE OTTAWA BUSINESS DIRECTORY. BUT 450

## Brewers

Dawes & Co., 383 Wellington.  
**O'Keefe Brewery Company of Toronto (Ltd.)**, J. Patrick Weir Agent, 58 Waller.  
 Ottawa Brewing and Malting Co. (Ltd.), 351 Wellington.  
 Union Brewery, 457-463 Wellington.  
 Victoria Brewery, 726 Wellington.

## Brick Mnfrs

Gamman & Graham, Ottawa East.  
 O'Dell Bros., Ottawa East.  
 Ottawa Brick Mfg Co. (Ltd.), 22 Metcalfe  
 Wright Cement Co. (Ltd.), 44 Elgin.

## Brokers

Bazin P. I. (general), 13 Elgin.  
**Blatch G L (General), 177 Sparks**  
 (See adv. page 453.)  
 Browne J. C. (financial), 25 Sparks.  
**Carriere C H (General), 22 Metcalfe.**  
 Citizens' Exchange and Loan Agency (financial), 17 Metcalfe.  
 Douglas C. A. & Co. (general), 58 Sparks.  
 Gagnon J. C. (financial), 25 Sparks.  
 King Charles (commission), 35 Sparks.  
 McEvoy Patrick (tea and coffee), 104 Rideau.  
 Mayo W. S. (machinery), 203 Middle.  
 Pennock & Masson (exchange), 38-40 Elgin  
 Pinhey & Co. (C.H.), 160 Canal w.  
 Reynolds Theresa (financial), 39 Queen.  
**Rogers & Hubbell (Financial.**  
 Debenture and Stock), 97 Sparks. (See adv. page viii.)  
 Sutherland A. McK., 455 Besserer.

## Broom and Brush Mnfrs

Reardon Wm., 138 York.

## \*Brushes

**Stewart P. 236-238 Sparks.** (See adv. right side lines.)

## \*Builders

(See also Contractors.)

**Moore Wm. 251 Nicholas**  
**Shore T A. 411 Cooper.** (See adv opp. page 417.)

## \*Builders' Hardware

**Laverdure E G & Co. 71-75 Wilham.** (See adv. pages X and 313.)

## \*Builders' Supplies

**Currie W & F P & Co. Montreal.**  
 P.Q. (See adv. inside back cover.)  
 McFarlane Bros., 115 Bank.  
 McKae & Co., 58 Queen.

## Building Societies

Cottage Building Assn of Ottawa (Ltd.), 58 Sparks.  
 Home Building and Savings Assn, 58 Sparks.

## Business Addresses

**The Might Directory Co of Toronto (Ltd.)**, Head Office 11-15 Adelaide st. East, Toronto. (See adv. pages 153 and 502.)

## Business Colleges

(See also Colleges, Schools, etc.)

**Capital City Business University**, 78 Rideau, (See adv. opp. page 224.)  
**Ottawa Business College, 152 Bank.** (See embossed line back cover.)

## Butchers

Arsenault Joseph, 7 By Ward Market (old.)  
 Beaucage & Robillard, 14-16 By Ward Market (old.)  
 Bishop R. N., 231 Bank.  
 Boyle John F., 100 Stewart and 2 Anglesea sq Market.  
 Bufton Mrs. M. A., 424 Bank.  
 Burton Henry, Hintonburg.  
 Courville Alphonse, 85 Queen w.  
 Danis Alphonse, 362 St. Patrick.  
 D'Aoust Napoleon, 4 By Ward Market (old.)  
 Gladu Jean Bte., Janeville.  
 Gladu Joseph, 425 Nepean.  
 Gleeson John, 48 Creighton and 1 Cathcart Market.  
 Glover Edward, 221 Bell.  
 Goulet J. B., 291 Rochester.  
 Gravelle F. X., 7 By Ward Market (new.)  
 Gravelle Joseph, 17 By Ward Market (old.)  
 Gravelle Louis, 19 By Ward Market (old.)  
 Gravelle Moise, 13 By Ward Market (old.)  
 Grignard Henry, 155 Rochester.  
 Hewlett Wm. H., 174 Rochester.  
 Hyde Wm., 101 Bank.  
 Jolicœur Cleophas, 21 By Ward Market (old.)  
 Kilmington Mrs. Georgina, 172 Rideau.  
 Kimpton Thomas, 129 Bank.  
 Kyle Robert J., 370 Ann.  
 Lachance Napoleon, 9-11 By Ward Market (old.)  
 Leclair Oscar, 23 D By Ward Market (old.)  
 Lintell Wm., 6 Wellington Ward Market and cor. Somerset and Cambridge.  
 Martel Jean, C By Ward Market (old.)  
 Martel & Son, 2 Cathcart Market.  
 Mason John, 77 Emily.  
 Matthews George Co. (Ltd.) The, 18-20 By Ward Market (old.)  
 Murphy & Green, 204 Dalhousie.  
 Nagle Patrick, 2 By Ward Market (old.)  
 O'Malley Frank, 881 Wellington.  
 Ouellet Felix, 22-24 By Ward Market (old.)  
 Piche Louis, 224 LeBreton.  
 Pitt Nathaniel, 6-8 By Ward Market (old.)  
 Prindiville Morris, 8 Wellington Ward Mkt  
 Robert Edouard, 5-6 e s By Ward Market (new.)  
 Robert Fabien, 93 Queen w.  
 Robert Olivier, B Wellington Ward Market  
 St. Jean Harry, Ottawa East.

**P A I N T I N G P A P E R H A N G I N G P. STEWART, 236-238 Sparks St.**

**W. A. CURRIE**

**OUR EXHIBIT OF CHOICE AMERICAN WALL PAPERS CAN'T BE BEAT.**  
**183 BANK ST. Telephone 1203**

# The SUN Life

Is a  
Canadian  
Company.

Office, Russell House Block  
24 SPARKS ST.

460

BUT

OTTAWA BUSINESS DIRECTORY.

CAR

**F. X. MARTIN** \*  
**MEN'S AND LADIES' FURS A SPECIALTY.**  
**110 MAIN STREET, HULL.**

## Butchers—(Continued)

Sanders Arthur, C Wellington Ward Mkt.  
 Satchell E. F., 1-2 e s By Ward Market  
 new.  
 Slattery & Terrace, A 1-5 Wellington  
 Ward Market, A B 1-3-5 By Ward Mar-  
 ket (old), and 161 Bank.  
 Smith A. J., 129 Rochester.  
 Thorburn Herman, 10-12 By Ward Market  
 (old).  
 Tremblay Albert, 460 St. Patrick.  
 York J. W. & Son, 122 Percy.

## Cab Owners

Beauchamp Albert, 266 Dalhousie.  
 Beupre Honore, 499 Cumberland.  
 Bisson Philippe, 340 Preston.  
 Bristow Henry, 304 Lisgar.  
 Carbonneau Alfred, 402 Rideau.  
 Cardinal Joseph, 340 Clarence.  
 Carvell John, 327 King.  
 D'Amour Isaac, 37 Duke.  
 Damploisse Joseph, 10 Botelier.  
 Davey John, 98 Nicholas.  
 Demais Maxime, 291 Augusta.  
 Foley Moses, 136 George.  
 Garduer W. A., 361 Rideau.  
 Garvey James, 107 Arthur.  
 Giboux Antoine, 438 Gloucester.  
 Giroux Jean Bte., 153 Queen w.  
 Goulet Isidore, 84 Bilen.  
 Harrison Charles, 100 Elgin.  
 Hearl James, 440 Cumberland.  
 Heimer Nathaniel, 58 Metcalfe.  
 Hurtubise Wm., 121 Murray.  
 Johnson George, 330 Somerset.  
 Jolicoeur J. H., 512 Wellington.  
 Kcally Michael, 107 Cartcart.  
 Kelly Charles, 224 Ann.  
 Ladouceur Theodore, 181 St. Andrew.  
 Ladouceur Zotique, 580 St. Patrick.  
 Lamarche F. X., 228 Water.  
 Landreville Moderic, 60 Albert.  
 Landreville Venant, 28 Murray.  
 Laplante Edouard, 487 Clarence.  
 Larouche Joseph, 163 King.  
 Lauzon Emmanuel, 13 Rose.  
 Lepine Maxime, 21 St. Andrew.  
 Lepine Maxime jr., 383 Water.  
 Lepine Moisse, 163 St. Andrew.  
 Lepine Samuel, 51-53 Murray.  
 Leveque Joseph, 633 St. Patrick.  
 McConville John, 22 Chapel.  
 McKenzie John, 98 Stewart.  
 Mallette Joseph, 441 Nepoan.  
 Nichol James, 203 Margaret.  
 O'Neil Peter, 252 Queen.  
 Paradis Calixte, 46 Water.  
 Rainville F. X., 35-35 Murray.  
 Reeves A. P., 260 Nelson.  
 Ricard Gustave, 266 St. Patrick.  
 Rodgers Patrick, 401 Wilbrod.  
 Rolland Henri, 102 1-2 Sherwood.  
 Rolland Henri jr., 104 Sherwood.  
 Roy Ferdinand, 29 Rose.  
 Ryan Roderick, 198 Church.  
 Sarazon Celestin, 574 St. Patrick.  
 Sauve Joseph, 72 Anderson.  
 Sayer Fabien, 70 Sherwood.  
 Seguin Zephir, 290 St. Patrick.  
 Shea James, 131 Wilbrod.  
 Tasse Wilfrid, 231 St. Patrick.  
 Trepanier F. X., 53 Leches.  
 Turcotte Basile, 121 Stewart.  
 Veilhou Felix, 89 Redpath.  
 Veilhou Theodule, 87 Murray.  
 Williams John, r 219 Maria.

## Cabinet Makers

(See also Furniture Mnfrs.)

Corbell Amable, 186 St. Patrick.  
 Duval A. J. W., 174 Bank.  
 Girard Pierre, 109 Clarence.  
 Harris & Campbell, 42-44 O'Connor.  
 Joleaud Adolphe, 269 Clarence.  
 Marshall & Fudge, 291 Maria.  
 Mills Alexander, 186 Albert.  
 Morel & Gagnon, 266 Sussex.  
 Nagle Edmund B., 342 Wilbrod.  
 Normand Wilfred, 62 York.  
 Smith W. A. D., 435 Cumberland.  
 Sproule, Dowsley & Co., 318 Lisgar.  
 Storey Daniel, 403 Bank.  
 Therien & Stewart, 267 Rideau.

## \*Cabinets

**Smith Bros, 30 Elgin.** (See  
 adv. opp. page 427.)

## Camp Furniture

**Cole's National Mnfg Co, 160**  
 Sparks. (Se adv. opp. page 234.)

## Canal Contractors

See Contractors.

## Cane Workers

Morris Augustus, 296 Sparks.

## \*Canoes

**Cole's National Mnfg Co, 160**  
 Sparks. (See adv. opp. page 234.)

## Car Mnfrs

Ottawa Car Co. (Ltd.), w s Kent, bet. Al-  
 bert and Slater.

## \*Carbon Mnfrs

Ottawa Porcelain and Carbon Co. (Ltd.),  
 s s Isabella, bet. Elgin and Metcaire.

## Carpenters

See Contractors.

## Carpet Cleaners

Marshall & Fudge, 291 Maria.  
 Miller Henry, 334 Bridge.  
 Wilkins Stephen, 229 Augusta.

## Carpets

**Bryson, Graham & Co, 144-154**  
 Sparks. (See adv. left bottom lines.)

**Ligget Thomas, 175 to 179 Sparks**  
 McMorran R. M., 510 Sussex.  
 Richard A. D. & Son, 52-54 Rideau.

**BRYSON, GRAHAM & CO.**

**Sheetings and  
 Table Linens.**



# BUSH, BONBRIGHT & CO.

We are **SOLE AGENTS** for the  
**New Williams and New Raymond**  
**SEWING MACHINES**

CAR OTTAWA BUSINESS DIRECTORY. CLO 461

## Carriage and Wagon Makers

Abbott J. S., 385 Wellington.  
Anderson T. W., 112 Queen.  
Armstrong J. & P., 197 Bridge.  
Brunette F. X., 167 King.  
Brunette Louis, 227 1-2 St. Patrick.  
Chabot Adolphe, 23 Clarence.  
Dufour Joseph, 249 Rideau.  
Duhamel Louis, 106 Murray.  
Foss J. & Sons, 343 Wellington.  
Gauthier & Bros., 26-28 Clarence.  
Guérard Joseph, 286-288 Church.  
Joly Felix, 306 Division.  
Latour Pierre, 306 Sparks.  
Lemay Octave, 189 Dalhousie.  
Lennox Robert (dealer), 466 Wellington.  
McCrea James, Hintonburg.  
Mascotte Augustin, 425 King.  
Mathieu Adolphe, 380 Clarence.  
Provost Alfred, 117-121 Primrose.

**Rondeau Athanase, 403-405 Sparks.** (See adv. below.)  
Sauve Jean Bte., 412 St. Patrick.  
Stanley J. W., 82 Duke.  
Stonhouse & Chamberlin (dealers), 335 Wellington.  
Thibert Benoni, 17 Clarence.

## Carriage Painters

See Painters.

## Cartage Agents

Cuddle W. H. & Co., 196 Albert.  
Edwards W. B., 248 Queen.

## \*Caterers

Burns Thomas, 78 Sparks.  
Nixon Walter, 125 Sparks.

## Cattle Dealers

See Live Stock.

## Cement

**Currie W & F P & Co, 100 Grey**  
Nun st. Montreal P.Q. (See adv. inside back cover.)  
**Laverdure E G & Co, 71-75 Wilham.** See adv. pages X and 313.)

McRae & Co., 58 Queen.  
Ross Robert, Catherine, s e cor. O'Connor.

## Cemeteries

See Miscellaneous, page 24.

## \*Chartered Accountants

**Blatch G L, 177 Sparks.** (See adv. page 453.)

## Chimney Sweeps

Mercer John, 583 Lisgar.

## Cigar Mnfrs

Goldstein Moses, 450 Sussex.

## Circular Addressers

**The Might Directory Co of Toronto (Ltd),** Head Office 11-15 Adelaide St. East, Toronto. (See adv. pages 183 and 562.)

## Civil Engineers

Caddy John St. V., 419 Bessop.  
Des Rivieres J. F. McGill, 131 Nicholas.  
Fleming Sandford, 213 Chapel.  
Harvey Adam, 46 Elgin.  
Haycock E. B., 46 Sparks.

**Lewis J B, 126 Sparks, The Brunswick.**  
O'Hanly John, L. P., 352 Daly av.  
Perley H. P., 48 Sparks.

## Clothing

Allen, Burroughs & Co., 257 Wellington.  
**Bryson, Graham & Co, 144-154 Sparks.** (See adv. left bottom lines.)  
Buchanan John, 553 Sussex.  
Doherty John H., 277 Wellington.  
Fournier A. A. & Co., 327 Wellington.  
Freeman S. L. & Son, 129 Rideau.  
Gambie R. & Co., 112-116 Sparks.  
Leblanc & Lemay, 445 Sussex.  
LeDain E. J., 347 Wellington.  
Lindsay T. & Co., 263-275 Wellington.  
McMerran R. M., 510 Sussex.

# 403-405 SPARKS ST.

## A. RONDEAU

CARRIAGE  
MAKER

Fine Work to Order.

Repairing a Specialty

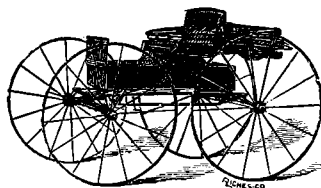

## DUBREUIL & KANE

Carriage and  
Coach Painters

Delivery Wagon Decorators.

Repairing and

Varnishing a Specialty.

**C. B. TAGGART & SON, Agents.** Largest and Most Complete List of Properties for Sale, Exchange or to Let, in the City. TEL. 703. Cor. Bank & Wellington Sts.

Guaranteed Protection,  
 Prompt Payment of Claims,  
 The Most Liberal Conditions,  
**HOME LIFE ASSOCIATION OF CANADA**

(Assessment System)  
**W. F. WADELL,**  
 DISTRICT AGENT,  
 152 BANK STREET.

**DAVID MANCHESTER**  
**HATS, CAPS**  
**and FURS.**  
**440-444 Wellington St.**  
**and 443-447 Sparks St.**

## BUSH, BONBRIGHT & CO.

We carry a Large Stock of finest world-renowned **ORGANS and PIANOS**  
**158 SPARKS STREET.**

462

CL

OTTAWA BUSINESS DIRECTORY.

COL

**Clothing--(Continued)**

**Manchester David. 440-444**  
 Wellington. (See adv. left side lines.)  
 Manchester D. L., 290 Wellington.

**Martin F X. 110-112 Main, Hull.**  
 (See left side lines.)  
 Noel, Seed & Co., 470 Sussex.  
 O'Reilly J. B., 122 Rideau.  
 Stacalir D. A., 217 Wellington.

\*Coach Painters' Color Mnfrs

**HOWE, WM.**

Manufacturer of

**WHITE LEADS, WHITE ZINC,**

Ready Mixed Paints, Floor Paint, Flat  
 Brick Paint, Superfine Coach  
 Colors. Guaranteed Pure.

OTTAWA,

CANADA

Coal Oil

Allan Wm. E., 48 Munroe.  
 Ashfield James, 139 Bank.  
 Doreau A. J., 78 Friel.  
 Parson & Smith Wholesale, 511 Sussex.  
 Rogers & Morris Co. (Ltd.), 561 Sussex.  
 Smith E. J., 469 Rideau.  
 Watt E. W., 529 Bank.

Coal and Wood

(See also Wood Dealers.)

Anderson James, 455 Ann.  
 Ballantyne J. & T., 54 Elgin and Ottawa  
 East.

Brigham T. G., 41 Elgin.  
 Butterworth J. G. & Co., 86 Sparks.

**Cuddie W H & Co. 196 Albert**  
 and 43 Nicholas.

Donnelly W. L., 128 1-2 Sparks.  
 Harris G. A., 67-69 Mosgrove.  
 Honey John, 165 Canal av.  
 McAllough G. W., 40 1-2 Sparks.  
 McRae & Co., 58 Queen.  
 Mann & Co., Bank st.  
 O'Reilly & Honey, 38 Sparks.

**Quain P R. 97 Sparks**

Ray C. C. & Co., 53 Sparks.

Spittal Alex. & Co., 161 Sparks.  
 Sitt Samuel, 144 Rochester.  
 Thompson G. F., 27 Sparks.  
 Unger Charles, 121 Wilbrod.

\*Cold Storage

(See also Storage.)

**Capital Warehousing Co, 561**  
 Sussex. (See adv. opp. page 224.)

**Independent Ice Co (Ltd), Cor**  
 Percy and Cooper. (See adv. below.)

Collar Mnfrs

Pyke M. M., 99 Sparks.

Colleges, Schools, Etc.

**ASHBURY HOUSE SCHOOL**

186 Wellington Street

**FOR RESIDENT AND DAY BOYS**

PRINCIPAL: **GEO. P. WOOLLCOMBE,**  
**B.A., OXFORD,** and a staff of Resident and  
 Visiting Masters.

Canadian College of Music, 44 Bank.

**Capital City Business Univer-**  
 sity, 78 Rideau. (See adv. opp. page  
 224.)

Coligny Ladies' College, Albert, s w cor.  
 Bay.

Collegiate Institute, John Macmillan prin,  
 n e cor. Lisgar and Elgin.

Convent Congregation de Notre Dame, 34-  
 38 Gloucester.

Doyle Andrew, 306 Dalhousie.

Dreng Albert (languages), 348 Wellington.

**ELGIN STREET PRIVATE**

**SCHOOLS FOR BOYS**

CONDUCTED BY

**JOHN L. WALTON & HEDLEY BRIDGE**

256 Elgin Street.

## INDEPENDENT ICE CO. (Ltd.), OF OTTAWA.

COLD STORAGE ROOMS AT REASONABLE RATES.

# ICE! ICE! ICE!

LARGE SUPPLY OF ICE KEPT CONSTANTLY ON HAND.  
 SPECIAL RATES TO YEARLY CUSTOMERS.

OFFICE: CORNER PERCY AND COOPER STREETS.

Telephone 956.

## BRYSON, GRAHAM & CO. | Ribbons and Laces

# High Explosives, Trioline

OTTAWA POWDER CO., Ltd.

20 Central Chambers, 46 Elgin St.

COL OTTAWA BUSINESS DIRECTORY. CON 463

Fleury Joseph (languages), 147 George.

## “THE HARMON HOME AND DAY SCHOOL FOR YOUNG LADIES.”

(Incorporated)

Cor. Elgin and Maclaren Streets.

**STAFF OF TEACHERS**—Miss A. M. Harmon, Principal. *Latin and English*—Miss K. G. Lee; *Mathematics, Etc.*—Miss G. E. Anderson; *English*—Miss E. F. Jones; *French*—Mons. Fleury; *German*—Herr Dreuge; *Fine Arts*—Mrs. H. M. Edwards; *Plain Sewing*—Miss B. Livingstone.

**MUSIC DEPARTMENT**—*Director*, Mr. Ernest Whyte; *Piano-forte Playing*—Mr. Whyte, and Miss E. Berry; *Violin*—Miss Laura MacLaren; *Voice Culture*—Miss M. Hannum; *Physical Training*—Miss Livingstone.

**BOARD OF DIRECTORS**—F. H. Chrysler, Esq., Q.C., W. C. Edwards, Esq., M.P., Miss A. M. Harmon, Miss K. G. Lee, J. W. McTae, Esq., John Mather, Esq., Dr. H. P. Wright.

Humphrys Miss C., 288 Daly av.  
Lady Stanley Institute (for trained nurses), n e cor. Rideau and Wurtemberg.

**Linton Institute, Professor G W.** Linton, Principal, 138 Slater. (See adv. page 333.)

Normal and Model Schools, Elgin, n e cor. Lisgar.

Notre Dame School, Cumberland, cor. Murray.

Ontario Musical College, 419 Slater.  
Ottawa Art Association, rms 61-64 Victoria Chambers.

**Ottawa Business College, 152** Bank. (See embossed line back cover.)  
Prevost Charles (French), 384 Cumberland  
University of Ottawa, s s Wilbrod, bet. Waller and Cumberland.

**Walton & Bridge, 256 Elgin.**

### Commission Merchants

de la Rhode S. E., 357 Wellington.  
Donnelly W. L., 128 1-2 Sparks.  
Kavanagh & McKenzie, 162 Canal w.  
Laporte Victor (lime), 231 Rideau.  
Lewis W. H. & Co., 179 Sparks.  
McEvoy Patrick (general), 104 Rideau.  
Parker Charles A., 348 Stewart.  
Plain C. E. & Co. (fruits), 253 1-2 Wellington.  
Watters & McCullough, 51 Sparks.  
**Wurtele J W & Co, 46 Elgin**  
(See adv. opp. page 451.)

### Confectioners

(Wholesale and Manufacturing.)

Gibson W. C. & Son, 85 Bank.  
Nixon Walter, 125 Sparks.  
Patterson C. T. D., 259 Bank.  
Walker E., 73 Sparks.

### Confectionery, Fruits, Etc.

(See also Fruit Dealers.)

Aspinall Wm., 213 Rideau.  
Atkins W. H., 241 Bank.

Bailey Mrs. A. McL., 187 Bank.  
Beauchamp Mrs. Philomene, 266 Dalhousie  
Beauvais Mrs. Mathilda, 153 St. Andrew.  
Belanger Mrs. Margaret, 144 Rideau.  
Bernstein Bros., 126 Rideau.  
Berube Joseph, 172 Dalhousie.  
Beyan Richard, 54 Queen W.  
Blais Mrs. Olympe, 187 Botelier.  
Boucher Mrs. Celina, 334 Cumberland.  
Bourque Mrs. Hermine, 242 Murray.  
Bourque Stanislas, 167 Dalhousie.  
Brouse J. A., 180 Sparks.  
Brown & Bruce, 58 O'Connor.  
Buckley Mrs. M. A., 207 Clarence.  
Burns Thomas, 78 Sparks.  
Byrnes Mrs. Mary, 326 Elgin.  
Cardinal Thomas, 63 York.  
Carriere Thomas, 39 1-2 Duke.  
Chevrier Gustave, 208 Dalhousie.  
Gissou Mrs. Angeline, 55 Dalhousie.  
D'Amour Mrs. Irene, 57 Duke.  
Dellaire Francis, 29 Duke.  
Desrosiers Mrs. Josephine, 321 Cumberland.  
Dorion Mrs. Olive, 58 York.  
Duprat Mrs. Olga, 144 Lisgar.  
French Robert, 455 Bank.  
Graham Mrs. Margaret, 229 Bank.  
Guertin Mrs. Julie, 77 York.  
Guilmont Mrs. Pamela, 270 Dalhousie.  
Hall Edward, 214 Wellington.  
Hamelin Mrs. Henriette, 180 Murray.  
Hosan Mrs. M. L., 21 Cumberland.  
Hudon Marcelin, 75 Duke.  
Hudon Mrs. Philomene, 271 Clarence.  
Hudson W. A., 134 Sparks.  
Labelle Mrs. Elmire, 209 Dalhousie.  
Lavallee Mrs. Clothilde, 19 Murray.  
Laverne Mrs. Elise, 376 Clarence.  
Lee Mrs. P. A., 129 Elgin.  
Lemoine Mrs. Elizabeth, 125 Sherwood.  
Leteau Mrs. M. L., 17 Murray.  
McPherson Mrs. Margaret, 239 Bay.  
Mather W. H., 80 Bank.  
Milaire Mrs. Caroline, 427 1-2 Sussex.  
Miller Mrs. Elizabeth, 222 Wellington.  
Milette Theodore, 347 Division.  
Murphy Mrs. Mary, 346 St. Patrick.  
Naud Mrs. Onesime, 138 Clarence.  
Neate C. J., 33 Sussex n.  
Nunn J. H., 235 Bank.  
Patterson C. T. D., 259 Bank.  
Potter Mrs. Martha, 133 Rochester.  
Proderick Frederick, 144 Friel.  
Proulx Mrs. Arthemise, 220 Botelier.  
Rogers Francis, 156 Rideau and 109 Bank.  
Rolph Alfred, 79 Bank.  
Rondeau J. B., 203 Rochester.  
Saucier Mrs. Caroline, 213 Murray.  
Scantlebury Mrs. Annie, 469 1-2 Wellington.  
Servant Mrs. Julie, 144 Dalhousie.  
Shinn Mrs. A. E., 163 Bank.  
Shinn S. B. & B., 45 O'Connor and Janeville.  
Tanguay Mrs. Philomene, 50 Murray.  
Terrance Mrs. Mary, 214 Bank.  
Thibaudeau Mrs. Elisa, 50 Britannia.  
Thibodeau Mrs. Lizzie, 123 Sherwood.  
Trudel A. L., 540 Sussex.  
Trudel George, 254 Dalhousie.  
Turner Mrs. M. A., 108 Sparks and 98 Rideau.  
Venture Louis, 487 Wellington.  
Waller Edward, 133 Kent.  
Watson & Whelan, 203 Bank.  
Wilson Mrs. Esther, 67 Sussex n.  
Wooding W. H., 151 Bank.

### Contractors

(Bridge.)

Davis M. P., 565 Rideau.

WEAR THESE COLORED SLIP-ON PANTS Made by PERLSON MFG. COY OTTAWA, ONT.

# W. A. CURRIE

The Peoples' Paper Hanger and Sign Writer.

183 BANK ST. - Telephone 1203

# The SUN Life | Low Rates, Large Profits and the Most Liberal Policy in the World.

464

CON

OTTAWA BUSINESS DIRECTORY.

CON

**F. X. MARTIN** \* **MEN'S CLOTHING MADE TO ORDER**  
 110 MAIN STREET, HULL.

**Contractors—(Continued)**

Smith Henry, Rideauville.  
 Sullivan John J., 97 Bolton.  
 (Builders.)  
 Alexander Wm., 475 Ann.  
 Ambridge George, 473 Besserer.  
 Archer W. A., 94 Cambridge.  
 Ashe Wm., 173 Florence.  
 Askwith & Neville, 194 Queen.  
 Back James, 296 Queen.  
 Bannister George, 694 Ann.  
 Beatty Alexander, 139 Gloucester.  
 Bolvin Polycarpe, 82 James.  
 Boyne James, 48 Division.  
 Bradshaw W. H., s s Third av. 1 w of O'Connor.  
 Brewder Roderick, 317 Lyon.  
 Brown James, 103 Nepean.  
 Bruce John, 252 Bay.  
 Burgess Henry, 418 Gilmour.  
 Burns Patrick, 151 George.  
 Charlebois Andre, 79 Bolton.  
 Copping James, 295 Slater.  
 Coffy J. A., 332 Maclaren.  
 Cowan Henry, 875 Wellington.  
 Crain G. A., 425 Gilmour.  
 Crain H. A., 642 Concession.  
 Davis E. J., 384 Gilmour.  
 Foster James, 174 Nepean.  
 Gagnon Andreose, 106 Church.  
 Gilhooly Peter, 579 Lisgar.  
 Hawley Alexander, 508 Rideau.  
 Hayner H. J., 178 Cambridge.  
 Hodgson T. A., 38 James.  
 Kennedy Henry, 145 Bay.  
 Kennedy Patrick, 61 O'Connor.  
 Kilt Wm., 191-2 Stewart.  
 Law George, 510 Kent.  
 Lester Richard, 142 Maple.  
 Lester W. H., s s Second av. 1 e of Bank.  
 Letray Napoleon, 153 Rochester.  
 Lov C. A., 381 McLeod.  
**Low J & C, 358 Lisgar**  
 Lyons John, 193 Clarence.  
 Lyons John J., 231 Theodore.  
 Lyons Patrick, 191 Clarence.  
 McCullough Felix, 34 Theodore.  
 McEvilla Wm., 274 Eliel.  
 McKinnon Alexander, 339 Maclaren.  
 McLaughlin Thomas, 121 Cambridge.  
 Moore Wm., 251 Nicholas.  
 O'Connor John, 223 Theodore.  
 O'Connor Wm., 216 Cathcart.  
 O'Donnell Thomas, 191 Concession.  
 O'Keefe John C., 196 Murray.  
 Pabin Wesley, 279 Bell.  
 Robertson Alexander, 317 McLeod.  
 Robertson John, 216 Besserer.  
 Robinson Lewis, 198 Bolton.  
 Rolph A. S., 259 McLeod.  
 Ross Robert, 211 Ann.  
 Rourke Thomas, 115 Queen w.  
**Shore T A, 411 Cooper.** (See adv. opp. page 417.)  
 Sims Wm. J., 609 Cooper.  
 Stewart Wm. J., 279 Bank.  
 Stockand George, 376 Rideau.  
 Strachan James, 708 Albert.  
 Stuart W. J., 181 Bank.  
 Tabin Richard, 182 Theodore.  
 Tomlinson Archibald, 92 Florence.  
 Wallace John J., 22 Florence.  
 Weekes Henry, 510 Lisgar.  
 Whelan Patrick, 371 Somerset.  
 Whyte John, Rideauville.  
 (Canal.)  
 Allan & Fleming, 134 Wellington.

O'Connor James, 246 Theodore.  
 (Carpenters.)

Allen John, 175 Queen.  
 Consineau Louis, 12 Poplar.  
 Diguier Joseph, 203 King.  
 Gasson Ferdinand, 190 St. Patrick.  
 Hudon Jenn, 105 St. Andrew.  
 Low J. & C., r 358 Lisgar.  
 Madore Magloire, 250 Church.  
 Meagher J. F., 469 Cooper.  
 Poulin Edouard, 97 Willow.  
 Rankin Thomas, 172 Creighton.

**Shore T A, 411 Cooper.** (See adv. opp. page 417.)

Young Truman, 76 Elm.  
 (Coal.)  
 Smith Charles, 107 LeBreton.  
 (Drains.)

Boyne James, 48 Division.  
 Burns Wm., 396 Gloucester.  
 Darragh John, 102 Frank.  
 Doran Felix, 106 Florence.  
 McLaughlin Thomas, 121 Cambridge.  
 Madawaska Improvement Co., 194 Middle.  
 Upper Ottawa Improvement Co., 194 Middle.  
 (Electrical.)

Ahearn & Soper, 56 Sparks.  
 Anderson Robert, 128 1-2 Sparks.  
 Garrioch, Godard & Co., 55 Sparks.  
 Lambert, Ross & Co., 45 Elgin.  
 O'Reilly & Murphy, 38 Sparks.  
 Peard Benjamin, 208 Sparks.  
 (Excavators.)

McGrath James, 283 Division.  
 (General.)

Askwith J. E., 54 Bank.  
 Bennett James, 53 Sweetland av.  
 Davis M. P., 565 Rideau.  
 Delaney James, 104 Nicholas.  
 Gilmor Hugh, 522 Rideau.  
 Goodwin George, 48 Sparks.  
 Grant Hugh, 127 Maria.  
 Jones Ralph, 402 Somerset.  
 Kinsella John, 334 St. Patrick.  
 Loughran Wm. J., 547 Maria.  
 McVeigh Peter, 56 Queen.  
 Mahon John, Ottawa East.  
 Murphy J. M., 195 Lisgar.  
 Neville John, 5 Neville.  
 O'Leary John, 174 Nicholas.  
 O'Leary Michael, 144 Nicholas.  
 Perry James, 108 Nelson.  
 Phillon Joseph, 346 Maclaren.  
 Quinn Patrick, 352 Nepean.  
 Stewart Archibald, 14 Metcalfe.  
 Tomlinson George, Ottawa East.  
 Wilson G. J., 51 Victoria.  
 Woodburn T. M., 12 Henderson av.  
**Wurtele J W & Co, 46 Elgin**  
 (See adv. opp page 451.)  
 (Log Driving.)

Bingham Samuel, 89 Sussex.  
 (Mason.)

Cassidy Patrick, 192 Church.  
 Edmondson J. H., 163 Augusta.  
 Egan John, 75 Cambridge.  
 Graham John, 609 Somerset.  
 Holbrook Charles, 425 Somerset.  
 Matthews Wm., 255 Stewart.  
 Webb F. W., 76 Slater.  
 Wilson J. S., 593 Somerset.  
 (Plasterers.)

Bennett James, 53 Sweetland av.

**BRYSON, GRAHAM & CO. | CARPETS and OIL CLOTHS**

Campbell John A., 29 Waller.  
Clarey W. R., 377 Bell.  
Green Adam, 417 Lisgar.  
Kearns James, 274 Water.  
Parker Alexander, 81 Third av.  
Patterson James, 55 Florence.  
Strachan James, 708 Albert.

(Railway.)

Begg Arthur, 12 Maple.  
Cheney S. T., 63 Metcalfe.  
Davis Wm. H., 404 Theodore.  
Evans J. E., 370 Cumberland.  
Harris Hebron, 74 Sparks.  
Isbester James, 173 Daly av.  
McDougal C. E., 320 Besserer.  
Macdonald Raphael, 435 Sussex.  
Sims R. A., 385 Sparks.  
Stewart Archibald, 14 Metcalfe.

(Railway Ties.)

Harris Hebron, 74 Sparks.

(Road.)

Doyle James, 67 Augusta.  
Ottawa and Gloucester Macadamized Road Co., 161 Sparks.

(Stair Builders.)

McLaughlin John, 286 Bank.

(Stone.)

Hooper Bros., n w cor. Elgin and Gilmour  
Mahoney John, 248 Kent  
Robillard Honore, 226 Rideau.  
Ross Robert, Catherine, s e cor. O'Connor.

(Wood.)

Blais Steven, 33 Cedar.

**Conveyancers**

Bradley & Wyld, 46 Elgin.  
Henderson Stuart, 62 1-2 Sparks.

**Coopers**

Talbot Auguste, 26 York.  
Watchorn John, 512 Wellington.

**Cork Mnfrs**

**AULD, JOHN**  
PROPRIETOR  
**CANADIAN CORK CUTTING CO.**  
By Patent Machinery.

— OFFICE AND FACTORY —

642 Lagachetiere, cor. Chenneville St., Montreal

Every description of Corks on hand and cut to order; also Cork Wood and Cork Life Preservers. All sizes of hard and soft wood taps, bungs, spiles, caps, bottling wire and wax, cork driving and capping machines, capsules, etc. Cane Bottle Baskets, Tin Foil.

**BELL TELEPHONE 258.**

**Corset Mnfrs**

Ackroyd Edward, 132 1-2 Sparks.  
Watters J. R., 194 Bank.

**Crockery and Glassware**

(Wholesale.)

Parson & Smith, 511 Sussex.

(Retail.)

Asher Mrs. Isabella, 9 w s By Ward Market (new.)  
Ashfield James, 139 Bank.  
Ashfield Miss Mira, 139 Sparks.

Boyden Joseph & Son, 530 Sussex.

Bridgman Mrs. Maggie, 292 Sparks.

**Bryson, Graham & Co. 144-154**

Sparks. (See adv. left bottom lines.)

Friedrick Theodore & Co., 36 Rideau.

Shaw C. S. & Co., 445 Sparks.

**\*Curtains**

Ligget Thomas, 175 Sparks.

**Custom Brokers**

See Brokers, page 450.

**\*Cutlery**

**Bryson, Graham & Co. 144-154**

Sparks. (See adv. left bottom lines.)

**Dairies**

Consineau Philomene, 539 Bank.

Dunning W. R., 13 Electric.

Georgeon Anthime, 271 Preston.

Greene Paul, 60 O'Connor.

Hale John, 364 Concession.

Hebner Nathaniel, 58 Metcalfe.

McGregor Robert, 210 Sparks.

McMahon Mrs. Ellen, 342 Gloucester.

Nicholson Wm., 681 King.

Robert Edouard, 5 w s By Ward Market (new.)

Short Thomas, 3 Avon lane.

**Dancing Academies**

McGregor, C. H., 153 Metcalfe.

Macdonald, A. R., 140 Albert.

**\*Decorators**

(See also Painters.)

**Currie W A. 183 Bank. (See**

adv right bottom lines.)

Howe, Wm., 18-24 Rideau.

**Stewart P, 236-238 Sparks. (See**

adv right side lines.)

**Dental Supplies**

Jarvis Leslie, 104 Sparks.

Macdonald, Walter B., 153 O'Connor.

**Dentists**

Armstrong, J. A., 77 Sparks

Bower, Th., 56 1-2 Sparks.

Bower & Davidson, 107 Sparks

Bowes, A. P., 76 1-2 Rideau.

**INSURE IN THE HOME Life Association**

HOW, R. HARCOURT, President. ASSESSMENT SYSTEM.  
A. J. PATTERSON, Genl. Manager. RESERVE PRINCIPLE.  
HEAD OFFICE, TORONTO. W. F. MADDELL, Agent at Ottawa.

**C. B. TAGGART & SON**

**Real Estate Agents, Auctioneers, etc.**  
Tel. 703 Cor. Bank & Wellington Sts

**DAVID MANCHESTER** | FINE TAILORING | 440-444 WELLINGTON ST. and 443-447 SPARKS ST. | : A SPECIALTY :

**Dentists—(Continued)**

Brownlee, W. J., 177 Sparks.  
 Greene, W. R., 54 Bank.  
 Hanna, G. E., 84 Bank.  
 Hutchison, George, 281 Lisgar.  
 Leggo, John, 25 Sparks.  
 Leggo, W. A., 25 Sparks.  
 Lyon, V. H., 202 Maria.  
 McElhinney, M. G., 104 Sparks.  
 McPhee, Wm., 100 Metcalfe.  
 Martin, Alexander, 53 Metcalfe.  
 Martin, C. A., 91 Queen.  
 Matthewman, G. P., 140 Sparks.  
 Parnell, J. H., 7 Mosgrove.  
 Pearson, A. T., 281 Wellington.  
 Robertson, J. A., 220 1-2 Sparks.  
 Robertson, J. C. S., 220 1-2 Sparks.  
 Robertson & Martin, 50 Sparks.  
 Stackhouse, C. G., 130 Sparks.

**\*Designers**

**Dominion Engraving Co (Ltd.)**,  
 15 O'Connor. (See adv. opp. page 254.)

**Die Sinks**

Fritchard & Andrews, 173 Sparks.

**\*Dimension Timber Mnfrs**

Mason, Wm. & Sons, Mechanicsville.

**Directory Publishers**

**The Might Directory Co of Toronto** (Ltd), Publishers of Ottawa, Toronto, London, St. John's (Nfld), cities; Ontario Gazetteer and Directory Dominion of Canada, Hamilton, London, Montreal, Ottawa and Toronto classified Business Directory. Head Office 11-15 Adelaide street, Toronto. (See adv. pages 183 and 362.)

**Drain Contractors**

See Contractors, page 464.

**Drain Tiles**

**Currie W & F P & Co. Montreal**,  
 P.Q. (See adv. inside back cover.)  
**Laverdure E G & Co. 71-75 Wil-**  
**lian.** (See pages X and 313.)  
 McRae & Co., 58 Queen  
 Wright Cement Co. (Ltd), 44 Elgin.

**\*Dressed Lumber**

**O'Connor Daniel Jr. 287-289**  
 Bank. (See adv. front cover.)

**Dressmakers**

Aiain, Miss Amelia, 280 Dalhousie.  
 Alexander, Miss Martha, 126 Besserer.  
 Ambrose, Miss Hester, 332 Rideau.  
 Archambault, Miss Albina, 135 York.

Barkman, Miss Minnie, 306 Albert.  
 Belanger, Mrs. Anaise, 374 Dalhousie.  
 Bernier, Mrs. Eusebe, 264 Bridge.  
 Bott, Mrs. Margaret, 177 Rideau.  
 Bouchard, Miss Annie, 94 Sherwood.  
 Breen, Miss Margaret, 287 Dalhousie.  
 Brennan, Miss M. J., 49 Clarence.  
 Brunette Mrs. Hermeline, 283 Cumberland  
 Bryant, Miss Annie, 193 Lyon.  
 Buckley, Miss M. F., 94 O'Connor  
 Burke, Miss Julia, 428 Sussex.  
 Cameron, Miss Jean, 581 Wellington  
 Campbell, Miss Jane, 168 Sparks.  
 Campbell, Miss Kate, 455 Rideau.  
 Campbell, Mrs. Sarah, 254 Albert  
 Carwest, Miss H. A., 93 Albert.  
 Charbonneau, Miss Emile, 488 1-2 St Patrick  
 Charlebois, Miss Bridget, 177 Dalhousie.  
 Cole, Miss Bridget, 92 Nicholas.  
 Costello, Miss Emily, 428 Sussex  
 Couillard, Mrs. Ernestine, 411 Sussex.  
 Cousineau, Miss Dora, 137 Clarence  
 Cumming, Mrs. Mary, 96 Preston.  
 Dagenais, Miss Marie, 140 Nelson.  
 Davis, Mrs. Annie, 237 Bank.  
 Douglas, Miss Mary A., 55 Stewart.  
 Dowds, Miss Jennie, 48 Bell.  
 Dumontier, Mrs. Odile, 311 Dalhousie.  
 Dumoulin, Miss Laura, 284 Dalhousie.  
 Dunn, Miss Ellen, 327 Maria.  
 Dwyer, Mrs. E. B., 258 Albert.  
 Elliott, Miss Elizabeth, 350 Elgin.  
 Farrell Miss M. E., 41 Slater.  
 Faubert, Miss Catherine, 207 Murray.  
 Fautoux, Miss Eugenie, 156 Dalhousie.  
 Fautoux, Miss Sophia, 156 Dalhousie.  
 Finn, Miss Margaret, 67 O'Connor.  
 Fishell, Miss Annie C., 376 Concession.  
 Fleming, Miss May, 152 Bank.  
 Fournier, Miss Victoria, 108 Sherwood.  
 Gagnon, Mrs. Philomene, 372 Dalhousie.  
 Garland, Miss Mary, 204 Nepean.  
 Gauthier, Mrs. Josephine, 203 King.  
 Gauvreau, Miss Adele, 121 Boteler.  
 Giddings, Miss Maria, 119 Rideau.  
 Graham, Miss Isabella, 52-54 Rideau.  
 Hall, Mrs. Christina, 202 Bank.  
 Henderson, Miss Jennie, 145 Kent.  
 Henderson, Miss Margaret, 78 O'Connor.  
 Hobbes, Mrs. Agnes, 257 Lisgar.  
 Holton, Miss M. L., 47 Division.  
 Jeanette, Mrs. Hermine, 427 Sussex.  
 Jeanette, Miss Leonide, 179 Arthur.  
 Johnson & Co., 241 Rideau.  
 Keatinge, Mrs. Sarah, 29 1-2 Nicholas.  
 Kirkaldie, Miss Maggie, 37 Slater.  
 Labelle, Mrs. Adeline, 135 Clarence.  
 Lacey Mrs. Bridget, 308 Gloucester.  
 Laird, Mrs. Mary, 333 Sussex.  
 LeCobvre Miss Amanda, 337 St. Patrick.  
 Lemay, Miss Della, 181 Dalhousie.  
 Logan, Miss Louisa, 218 Albert.  
 Lyons, Miss M., 97 Bell.  
 McCuaig, Miss Christina, 117 Rochester.  
 McDonald, Miss P. J., 333 Friel.  
 McEvoy, Misses, 26 Stewart.  
 McGregor, Miss Ellen, 716 Albert.  
 McLean, Mrs. Josephine, 184 Rochester.  
 McLeod, Miss Kate, 132 Bank.  
 McQuinn, Miss Elizabeth, 144 Besserer.  
 McVeigh, Miss Ada, 117 Nicholas.  
 Mahoney, Miss M. A., 76 Bank.  
 Mallory, Miss M. A., 176 Dalhousie.  
 Malouin Miss Amanda, 403 Cumberland.  
 Morgan, Miss Maggie, 277 Bank.  
 Moyles, Miss Mary, 24 1-2 Bank.  
 Munsie, Miss Mary, 66 Sparks.  
 Nolan, Miss Elizabeth, 510 Sussex.  
 O'Brien, Miss Fannie, 121 Rideau.  
 O'Mahony Miss Catherine, 239 Dalhousie.  
 O'Meara, Miss Theresa, 376 Dalhousie.  
 O'Sullivan, Miss Catherine, 44 Rideau.

**BRYSON, GRAHAM & CO.**

**Overcoats and Underclothing**

# OTTAWA POWDER CO. Ltd. Central Office, 20 Central Chambers, 46 Elgin St., Ottawa.

DRE                      OTTAWA BUSINESS DIRECTORY.                      EAT                      467

Oshourn, Mrs. Eleanor, 252 Albert.  
Palmer, Mrs. Kate, 238 Slater.  
Perreault, Miss Adeline, 280 Bay.  
Petitclerc Mrs. Matilda, 221 Sparks.  
Pinard Miss Elme, 165 Sparks.  
Pruneau, Mrs. Malvina, 56 Bolton.  
Redmond & Fee, 300 Wellington.  
Richard, A. D. & Son, 52-54 Rideau.  
Richards, Miss Elizabeth, 615 Cooper.  
Riley, Miss Bertha, 121 Stewart.  
Robertson, Mrs. Maggie, 347 McLeod.  
Robillard, Mrs. Annie, 45 Bank.  
Robillard, Miss Marie L., 324 Clarence.  
Rolph Miss Polly, 133 Stewart.  
Ross Miss Johanna, 270 Concession.  
Ryan, Miss Joie, 49 Rideau.  
Ryan Misses, over 141 Sparks.  
St. Denis, Mrs. Elisabeth, 178 Dalhousie.  
Sarazin, Miss Agnes, 187 Clarence.  
Sauve, Miss Agnes, 287 Bruce.  
Selwyn, Mrs. Mabel, 123 Slater.  
Sharp, Miss E. L., 104 O'Connor.  
Short, Mrs. Agnes, 116 Sparks.  
Smith & DeCrosse, 169 Sparks.  
Sweeney, Miss Mary, 295 Albert.  
Tanswell, Miss Ida, 89 Creighton.  
Taylor, Mrs. L. P. C., 471 Wellington.  
Teague, Miss Emma, r 285 Nicholas.  
Therien Miss Virginie, 267 Rideau.  
Thompson & Turner, 251 Bank.  
Vallee Miss Celina, 192 Bank.  
Vissean, Mrs. Delma, 35 Duke.  
Wall Miss Annie, 88 Daly av.  
Watchorn, Miss Ella, 525 Albert.  
Watkins, Miss Mary, 231 1-2 Rideau.  
Williamson, Miss Ellen, 124 George.  
Wright, Miss May, 238 Gloucester.

### Druggists

Abbott & Woolton, 90 Sparks.  
Alan, J. R., 76 Rideau.  
Belanger, Maurice A., 138 Rideau.  
Bell, W. S., 21 Sussex n.  
Brethour, A. E., 271 Bank.  
Culbert, C. G., 233 Rideau.  
Foster, A. L., 673 Wellington.  
Graham, E. D., 117 Rideau.  
Jamieson, W. A., 524-526 Wellington.  
Kirby Bros., 737 Somerset and 165 Bank.  
Lafamme, E. A., 483 Sussex.  
Lloyd, W. A., 103 Rideau.  
McCormick, R. A., 75 Sparks.  
MacCarthy, H. P., 282 Wellington.  
Musgrove, J. A., 211 Bank.  
Payment Thomas, 122 Clarence and 298 Dalhousie.  
Rickey, J. A., 441 Bank.  
Shillington & Co., 91 Sparks.  
Skinner, J. & Co., 326 Wellington.  
Townsend, Stephen, n e cor. Elgin and Maria.  
Valade & Co., 457 Sussex.  
Watters Henry, 214-216 Sparks.

### \*Dry Colors

**Stewart P., 236-238 Sparks.**  
(See adv right side lines.)

### Dry Docks

Government Dry Dock, Canal Basin, east.

### Dry Goods

(Wholesale.)

Bernstein Bros., 223 Rideau.  
Garland, J. M., 36-40 O'Connor.  
Seybold, J. A. & Co., 155-159 Sparks.

(Retail.)

Alaska Feather and Down Co., 75 Queen.  
Allen, Burroughs & Co., 257 Wellington.  
Archambault, Eugene, 292 Dalhousie.  
Beaudet, A., 193 Dalhousie.  
Blyth, G. R., 300 Wellington.

**Bryson, Graham & Co., 144-154 Sparks.** (See adv left bottom lines.)

Dover John, 35 Duke.  
Edwards, C. F., 277 Bank.  
Fink & Malette, 246 Dalhousie.  
Forest, A. A., 121 Rideau.  
Fournier, A. A. & Co., 327 Wellington.  
Fournier, E. T., 224 Bank.  
Gamble, R. & Co., 112-116 Sparks.  
Hodgson, Sumner & Co., 75 Queen.  
Bolt Francis, 159 Bank.  
Johnston, G. S., 73 Clarence.  
Lahaise & Pageau, 301 Dalhousie.  
Lindsay T. & Co., 263-275 Wellington.  
McMorran, R. M., 510 Sussex.

**Martin F X, 110-112 Main, Hull.**

(See left side lines.)

Murphy John & Co., 648 Sparks.  
Nolth, L. H. & Co., 57 Sparks.  
Ogilvy, Charles, 92-94 Rideau.  
Pigeon, H. H., 49-51 Rideau.  
Pollock, Mrs. Fannie, 187 Clarence.  
Poulin, L. N., 156 Sparks.  
Richard, A. D. & Son, 52-54 Rideau.  
Richard, J. L., 253 Dalhousie.

**Ross C & Co. 94-96 Sparks**

Switzer Robert, 128 Sparks.  
Wilson, H. W. & Co., 71 Sparks.

### \*Dumb Bells

**Storey D. 403 Bank.** (See adv opp. page 426.)

### Dyers and Cleaners

British American Dyeing Co., 123 Bank and 240 Sparks.  
Gervais, Adolphe, 504 Sussex.  
Parker Robert, 290 Sparks.

### \*Dynamite Mnfrs

**Ottawa Powder Co (Ltd), Room 20 Central Chambers, 46 Elgin.** (See right top lines.)

### Eating Houses

(See also Restaurants.)

Antiss, Miss Elizabeth, 4 w s By Ward Market (new).  
Labelle D'Autriel, 429 Sussex.  
Lavigne Alfred, 458 Sussex.  
Lavolette Cyrille, 482 Sussex.  
Pilon Felix, 167 Broad.

READY MIXED PAINTS

At 236 - 238 SPARKS STREET

**W. A. CURRIE** Ready Mixed Paints, Oils, Glass, Putty, etc.  
**183 BANK ST. Telephone 1203**

**THE SUN LIFE** Policies are **WORLD-WIDE** as to Residence and Travel  
 JOHN R. REID, Manager,  
 M. H. McWILLIAMS, Cashier, } Eastern Ontario.

468 ELE OTTAWA BUSINESS DIRECTORY. EXP

**F. X. MARTIN** \* **GENERAL DRY GOODS,**  
**110 MAIN STREET, HULL.**

**\*Electric Companies**

Ottawa Electric Co., s e cor. Sparks and Elgin.

**Electric Light Companies**

Garricob, Godard & Co., 55 Sparks.  
 Ottawa Electric Co., s e cor. Sparks and Elgin.

**Electric Power Companies**

The Ottawa Electric Company, s e cor Sparks and Elgin.

**Electric Supplies**

Ahearn & Soper, 56 Sparks.  
 Anderson, R., 128 1-2 Sparks.  
 Fitzcock, W. R., 211 Wellington  
 Ottawa Electric Co., s e cor. Sparks and Elgin.

**Electrical Contractors**

(See also Contractors.)

**O'Reilly & Murphy, 38 Sparks,**

**Electrical Engineers**

Ahearn & Soper, 56 Sparks.

**PEARCE, BENJAMIN**

PRACTICAL TOOL MAKER

**Electrical Engineer and Contractor**

Manufacturer of Steel Punches, Dies, Taps and Dies, Surgical and Surveying Instruments and all classes of Fine Tools.  
 Installs Electric Lights and Fans. Repairs Dynamos, Motors and Electric Plants.  
 Model Making and Bicycle Repairing a speciality.  
 Estimates given for the complete installation of Electric Plants and keeping Plants in proper repair.

**208 SPARKS STREET**

**Electricians**

Ahearn & Soper, 56 Sparks.  
 Anderson, Robert, 128 1-2 Sparks.  
 Fitzcock, W. R., 211 Wellington.  
 O'Reilly & Murphy, 38 Sparks.  
 Parson, Edward A., 266 Stewart.

**Electro Platers**

**Eclipse Office Furniture Co of**  
 Ottawa (Lobb, 46-50 Queen. (See adv under Office Furniture.)  
 Ottawa Electro Plating Works, 211 Wellington.

**\*Embalmers**

**Desjardins F F, Cor Victoria**  
 and Alma, Hull. (See adv. inside back cover.)

**Engineers**

(See Civil, also Electrical Engineers.)

**\*Engines**

Shepherd, E. G., 219 Sparks.

**Engravers**

British American Bank Note, Co., 262 Wellington.  
 Capital Engraving Co., (photo), 141 Sparks.  
 Cox George, 35 Metcalfe.

**Dominion Engraving Co (Ltd)**  
 (Photo), 15 O'Connor. (See adv opp. page 254.)

**Pritchard & Andrews, General Engravers and Brass Workers Die Sinkers, Stamp and Seal Engravers, Rubber Stamp Manufacturers, Scale Manufacturers. 173-175 Sparks.**  
 Young Bros, 163 Sparks.

**\*Explosive Mnfrs**

**Ottawa Powder Co (Ltd), Room**  
 20 Central Chambers, 46 Elgin. (See right top lines.)

**Express Companies**

Canadian Express Co., 11 Elgin.  
 Dominion Express Co., 19 Elgin.

**Expressmen**

Cuddie, Andrew, 382 King.  
**Cuddie W H & Co, 43 Nicholas**  
 and 196 Albert.  
 Curry J. P., 95 Augusta.  
 Doyle, Thomas, 8 Torney.  
 Dupuis Joseph, Clarkston Village.  
 Gorman, James, jr., 617 Cumberland.  
 Guy John 182 Bank.  
 Hall James, 75 Heney.  
 Harkness & Robertson, 154 1-2 Bank.  
 Landry, Theodore, 307 Rideau.  
 Loyer Felix, Clarkston Village.  
 Sales Wm., 437 Kent.  
 Smith A. C., 215 Wellington.

**STORR, A. M.**

**City Express, Baggage Transfer**

**COVERED WAGGONS.**

**Office and Residence - 191 Rank St.**  
 Telephone 783.

**BRYSON, GRAHAM & CO. | BLANKETS & FLANNELS**



# BUSH, BONBRIGHT & CO.

We are **SOLE AGENTS** for the  
**New Williams and New Raymond**  
**SEWING MACHINES**

EXP OTTAWA BUSINESS DIRECTORY. FOUR 469

Thompson, Jas. A., 139 Nelson.  
Watchorn John, 512 Wellington.  
Wignore Jasper, 333 Wellington.

## Fancy Goods

(Wholesale.)

Major, S. J., 267 Dalhousie.

(Retail.)

Allard N. H., 203 Rideau.  
Ashfield George & Co., 137 Sparks.  
Ashfield, James, 139 Bank.

## Cole's National Mnfgr Co, 160

Sparks. (See adv. opp. page 234.)  
Fotheringham & Popham, 182 Sparks.  
Gauthier, F. X. & Co., 53 Rideau.  
Guillaume, P. C., 495 Sussex.  
Jessup, J. A., 215 Rideau.  
Jordan, Mrs. Ann, 264 Rideau.  
McAdam Mrs. W., 296 Wellington.  
Mavaut Mrs. Helen, 183 Rideau.  
Mosgrove Miss A. G., 85 Sparks.  
Nolin, L. H. & Co., 57 Sparks.  
Poulin, L. N., 156 Sparks.  
Tarr, N. S., 79 Sparks.  
Therault Mrs. Elise, 291 Bathhouse.  
Wheeler, Miss K. R., 151-153 Sparks.  
Whyte J. G. & Son., 73 Rideau.  
Wilmot Ebenezer, 162 Sparks.  
Woodcock Andrew, 312-314 Wellington

## Felt Roofers

(See also Roofers.)

**Herbert J & Son, 599 Wellington.**  
(See adv. opp. Roofers.)

**Welch Charles, 47 Daly av.**  
(See adv. under Roofers.)

## Fire Brick and Clay

**Currie W & F P & Co, 100 Grey**  
Nun st. Montreal, P.Q. (See adv inside  
back cover.)

Wright Cement Co. (Ltd), 44 Elgin.

## Fire Extinguishers

Star Chemical Co., 219 Maria.

## Fish and Oysters

Borthwick, Wm., 120 Rideau.  
Graham & Matte, 176 Rideau.  
Lapointe Moise, 1-2 w s By Ward Market  
(new), and stall D Wellington Ward Mar-  
et.

## Fishing Tackle

Esmonde, J. P. & F. W., 38 Rideau.

**Laverdure E G & Co, 71-75 Wil-  
lian.** (See adv. pages X and 313.)

## Flags

**Cole's National Mnfgr Co, 160**  
Sparks. (See adv opp. page 234.)

## \*Floor Cloths

Ligget, Thomas, 175 Sparks.

## \*Flooring

**O'Connor Daniel Jr, 287-289**  
Bank. (See adv front cover.)

## Florists

McRinzy, M. T., 333 Rideau.  
French, Albert, 44 Rideau.  
Graham, John, s e cor. Rideau Ter. and  
Springfield rd.  
Parks Henry, 38 Sparks.  
Serim Charles, 149 Sparks, and 167  
Catharine.  
Tyndall, E. W., 132 Bank.

## Flour Mills

McKay Milling Co. (Ltd), The, 91 Bridge and  
Sussex st.  
Martin & Warnock, 560 Wellington.

## Flour and Feed

(Wholesale.)

McRae P. & Co., 58 Queen.  
Ogilvie Milling Co., 75 Queen.

(Retail.)

## Beddingfield & McCusker, 69-73

Queen w  
Berigan John, 226 Rideau.  
Blyth, Alexander, 69 William.  
Booth, H. W. St Arthur.  
Buckham, Robert, 307 Wellington.  
Cameron Donald, 122 Dalhousie.  
Cluff, Francis H., 236 Bank.  
Dunne & McGee, 338 Sparks.  
Glechrist P. H., Hintonburg.  
Guy, G. E., 182 Bank.  
Harness & Robertson, 154 1-2 Bank.  
Harvie, Peter, 150 Kent.  
Joly, L. O., 64 Duke.  
Kehoe Charles, 48 Nicholas.  
Lunny, Mrs. Kate, 77 Clarence.  
McAllister, A. J., 633 Bank.  
Martin, Mrs. Isabella, 169 Rideau.  
Martin, J. S., 304 Bank.  
Musson, Andrew, 363 Wellington.  
Peterkin James, 298 Commission.  
Ralph, Joseph, 201 Rideau.  
Renaud Louis, 320 St Patrick.  
Russell Robert, 22-24 York.  
Shea, J. C., 233 Bay.  
Smith, A. C., 215 Wellington.  
Warnock, J. G., 491 Sussex.

## Forwarders

Canada Atlantic Ry, Sparks, cor. Elgin.  
Canadian Pacific Ry, w s Broad.

## Capital Warehousing Co, 561

Sussex. (See adv. opp. page 224.)  
Harris, George A., 67-9 Mosgrove.  
Honey, John, 165 Canal w.  
Latour, Olivier, 263 Sussex.  
Ottawa River Navigation Co., w s Sussex  
opp. Bolton.  
Ottawa Transportation Co., 32 Wellington.  
Sixsmith, Wm. H., 310 Cooper.

# C. B. TAGGART & SON

**Brokers, Houses for Sale and to Let**  
**RENTS COLLECTED. Phone 703**  
**Cor. BANK and WELLINGTON STS.**

INSURE IN } **HOMELIFE** Association of Canada, Assessment  
YOUR LIFE THE } **W. F. WADDELL, Agent.** System.

**Founders and Machinists**

(See also Brass Founders, also Iron Founders.)

Ralley George, 234 Wellington.  
Curry, Lorne, 74 Bank.  
Egleson, Franklin, 462 Sussex.  
Geddes, J. W., r 432 Maria.  
Graham Robert, 56 Head.  
Law Bros & Co., w s Sussex, Green Island.  
Low George, 349 Dalhousie.  
McFarlane Bros, 115 Bank.  
Ottawa Repair Works, 22 Bank.  
Teard Benjamin, 208 Sparks.  
Perkins, E. L., 305-307 and 314 Sparks.  
Perkins, G. W., 85-87 Duke.  
Shepherd, E. G., 219 Sparks.  
Victoria Foundry Co., 208 Middle.  
Vulcan Iron Works, 426 Wellington.

**Fruit Dealers**

(Wholesale.)

Borthwick, Wm, 120 Rideau.  
Brouse, H. A., 183 Sparks.  
Mooney, Wm., 375 Bank.  
Plain, C. E. & Co., 251-2 Wellington.

(Retail.)

(See also Confectionery, Fruits, etc.)

Aubichon Napoleon, 209 Rideau and 3 By Ward Market (new.)  
Balot Joseph, 160 Bank.  
Berube, Joseph, 198 Dalhousie.  
Borthwick, Wm, 120 Rideau.  
Bossio, Dominico, 205 Rideau.  
Dova, Frank, 6 w s By Ward Market (new.)  
Brock Garrett, 56 By Ward Market sq.  
Brouse, H. A., 183 Sparks.  
Brouse, J. A., 180 Sparks.  
Bunnell F. & C., 66 Rideau.  
Coutillard Theophile, 411 Sussex.  
Cousineau Edouard, 539-541 Bank.  
Cullen Wm, 8 w s By Ward Market (new.)  
Eastcott, W. J., 209 Bank.  
Ferlaud, Mrs. Elmire, 221 St. Patrick.  
Flora, Thomas, 477 Wellington.  
Gallagher, Michael, 7 w s By Ward Market (new.)  
Germain, Alphonse, 95 Queen w.  
Gorman, J. P., 204 Sparks.  
Graham & Matte, 176 Rideau.  
Greene, Paul, 9 O'Connor.  
Heath, Mrs. Nathalie, 136 Florence.  
Langlois, Joseph, 8 e s By Ward Market (new.)  
Lanson, Mrs. Agnes, 41 Duke.  
Lemieux, Joseph, 415 St. Patrick.  
Lucien Angelo, 20 Nicholas.  
McCarthy, Mrs. Margaret, 108 Lyon.  
McGregor Robert, 219 Sparks.  
McLeod, Donald, 133 Bank.  
Manenso, Frank, 233 Sparks.  
Marchi & Co., 3 w s By Ward Market (new.)  
Mooney, Wm., 375 Bank.  
Moreland, C., 184 Sparks.  
Mullen, S. A., s e cor. Bank and Frank.  
Nunn, J. H., 235 Bank.  
Petors, Francis, 111 Clarence.  
Poulinville, Mrs. Elisabeth, 561 St. Patrick.  
Rose, Mrs. Fanny, 247 Clarence.  
Taylor, Frank, 113 Bank.  
Wooding, W. H., 151 Bank.

**Furnaces**

Douglas Bros., 138 Bank.  
Bright, Jerry, 194 Bank.

**Furniture**

(Manufacturers.)

Fournier, J. A., 66 Bank.  
Harris & Campbell, 42 O'Connor.  
Oliver & Son, 86-88 Duke.

**Storey D, 403 Bank. (See adv opp. page 426.)**

(Dealers.)

Boyden, Joseph &amp; Son, 530 Sussex.

**Bryson, Graham & Co, 144-154**

Sparks. (See adv. left bottom lines.)

Carrier T. W. &amp; Co., 186-190 Rideau.

Erratt Jacob, 34-38 Rideau.

Finch, J. J., 179 Rideau.

Gravelle, J. A., 345 Wellington.

Haran, Burton, 353 Wellington.

Lacroix, Joseph, 86-88 Clarence.

Lockwood Thomas, 77 George.

**Storey D, 403 Bank. (See adv opp. page 426.)****Furriers**

(See also Hats, Capes and Furs.)

Cote &amp; Co., 114 Rideau.

Dunning Walter, 304 Division.

Grant, E. &amp; T., 229 Sparks.

**\*Galvanized Iron Works**

Douglas Bros., 138 Bank.

Johnson, F. G. &amp; Co., 533 Sussex.

**Gardeners**

See Market Gardeners.

**Gas Companies**

Ottawa Gas Co., 23 Sparks.

**General Stores**

Asher, Mrs. Isabel, Janeville.  
Cummings C. C., Cummings' Island.  
Evans, Joseph, 128 Rochester.  
Fink & Malette, 246 Dalhousie.  
Hoare Thomas H, 46 Sussex n.  
Johnston, G. S., 73 Clarence.  
Kerr, Wm. R., 31 Louisa.  
Linton, Welsh, w s Bank st. rd.  
Rondeau Francis, 548 Wellington.  
Smith Wm., Billings' Bridge.  
Tallefer Louis, 251 Rideau.

**Gents' Furnishings****Beament & Johnson, 60 Sparks****Bryson, Graham & Co, 144-154**

Sparks and 135 O'Connor. (See adv left bottom lines.)

Buchanan John, 553 Sussex.

Crosby &amp; Gemmell, 137 Bank.

Dickson, H. E. &amp; Co., 40 Sparks.

Doherty, J. H., 277 Wellington.

Gamble, R. &amp; Co., 112-116 Sparks.

Holbrook, G. M., 102 Sparks.

Leblanc &amp; Lemay, 445 Sussex.

**BRYSON, GRAHAM & CO. | Jackets & Shawls**

# OTTAWA POWDER CO'Y, LTD.

20 CENTRAL CHAMBERS, 46 ELGIN STREET, OTTAWA.

GEN      OTTAWA BUSINESS DIRECTORY.      GRO      471

Le Dain, E. J., 347 Wellington.  
 McElfin Robert, 49 Sparks.  
 McMorrin, R. M., 508 Sussex.  
 Macdonald Bros., 106 1-2 Sparks.  
**Manchester David, 440 Wel-**  
**ington and 443 Sparks.** (See left side  
 lines.)  
 Manchester, D. L., 290 Wellington.  
**Martin F X, 110-112 Main, Hull-**  
**(See left side lines.)**  
 Mathe & Co., 41 Rideau and 373 Bank.  
 Noel, Seed & Co., 470 Sussex.  
 O'Reilly, Joseph, E., 122 Rideau.  
 Pyke, M. M., 99 Sparks.  
 Quinn, J. M., 512 Sussex.  
 Richard J. L., 253 Dalhousie.

\*Ginger Ale Mnfrs

**Gurd Charles & Co, Montreal,**  
 P. O. (See adv. outside front cover.)

Glass

**Belanger J F, 146 Bank.** (See  
 adv. page X.)  
**Currie W A, 183 Bank.** (See adv  
 right bottom lines.)  
 Buford, J. B., 70 Rideau.  
**Horwood H & Sons (Stained and**  
**Leaded), 190 Bank.** (See adv. front cover.)  
 Howe, Wm., 18-24 Rideau.  
 Stephen Bros., 164 Sparks.  
**Stewart P, 236-238 Sparks.** (See  
 adv. right side lines.)  
 Workman, Alexander & Co., 79-83 Rideau.

**Gold, Silver and Nickel Platers**  
**Eclipse Office Furniture Co of**  
 Ottawa (Ltd), 40-50 Queen. (See adv. un-  
 der Office Furniture.)

Grain Dealers

Blake R. P., 814 Wellington.

Grain Elevators

McCormick, A. G., Hintonburg.

Granite Works

Canadian Granite Co. (Ltd), 12-34 Court.

Gravel Roofers

(See also Roofers.)

**Herbert J & Son, 599 Wellin-**  
**ton.** (See adv. opp. Roofers.)  
**Welch Charles, 47 Daly av**  
 (See adv. under Roofers.)

\*Grille Mnfrs

Sproule, Dowsley & Co., 318 Lisgar.  
 Storey Daniel, 403 Bank.

Grocers

(Wholesale.)

Baskerville, P. & Bros., 45-45 George.  
 Bate, H. N. & Sons, 185 Canal w.  
 Brennan, H. H. & Co., 60-64 Rideau.  
 Grant, Joseph, 11-13 York.  
 Major, S. J., 267 Dalhousie.

(Retail.)

Agar, George, 512-514 Lisgar.  
 Almsborough, Mrs. Maria, 622 Cumberland.  
 Allard Louis, 250-251 Rochester.  
 Armstrong, Mrs. Ann, 15 Munroe.  
 Atkinson George, 565 Lisgar.  
 Aubichon, Alexandre, 285 King.  
 Baird Robert, 237 Rochester.  
 Baldwin, Bros., 25-27 Nicholas.  
 Bambrick Edward, 136 Water.  
 Bambrick John, 10-12 By Ward Market sq.  
 Bate & Co., 109 Sparks.  
 Baxter, J. R., 890 Wellington.  
 Baxter Patrick, Hintonburg.  
 Beaudet, A., 196 Dalhousie.  
 Beaudry Leon, 42-44 Colouarg.  
 Belanger, Charles, 421 St. Patrick.  
 Belanger, John, 2 Sidney.  
 Belanger, Mrs. Philomene, 84 Augusta.  
 Bellefeuille, Mrs. Emma, 302 St. Patrick.  
 Bennett, Mrs. Mary, 381-3 Lisgar.  
 Bergeron, Mrs. Leda, 77 Murray.  
 Bernbe, J. O., 198 Dalhousie.  
 Bigras, Mrs. Vitaline, 224 Division.  
 Bifoleau, Jean Bte, 177 Preston.  
 Bisson, Mrs. Helene, 340 Preston.  
 Blais, J. E., 247 Division.  
 Blais, Mrs. Olympe, 187 Hotelier.  
 Booth, Mrs. M. A., 459 St. Patrick.  
 Booth, Herbert W., 81 Arthur.  
 Boulet, Gilbert, 346 Clarence.  
 Boutin, J. B., 168 Cumberland.  
 Bower, Mrs. Kate, 447 Cumberland.  
 Brown, Mrs. M. A., 480 Cumberland.  
 Brown, David, 359 Rochester.  
 Brown, Eb., 103 Sparks.

**Bryson, Graham & Co, 144-154**  
 Sparks, and 35 O'Connor. (See left bottom  
 lines.)

Burke, P. A., 462 Concession.  
 Cameron, Donald, 122 Dalhousie.  
 Campbell, Frank, 315 Rochester.  
 Caton, Mrs. Emma, 71 Murray.  
 Carpenter, Robert, 710 Albert.  
 Carr, John, 249 Elgin.  
 Casey, John, 303 Bank.  
 Casey, John, 294 Dalhousie.  
 Cassidy, George, 545 St. Patrick.  
 Charlebois, J. O., 249 Dalhousie.  
 Charron, Alphonse, 363 St. Patrick.  
 Clarke, Reuben, 134 Florence.  
 Cleary Patrick J., 103 Nicholas.  
 Cleary, Thomas, 270 Bell.  
 Cliff, Francis, H., 234 Bank.  
 Codd, Mrs. Mary, 8 Macdonald.  
 Colborne, W. H., 686 Wellington.  
 Coursole Jacob, 53 St. Andrew.  
 Courville, F. X., 53 Division.  
 Cowan & Son, 169 Sparks.  
 Coyle Mrs. Ellen, 82 Third av.  
 Cunningham, Walter, 288-290 Rideau.  
 Currie, Francis, 247 Lyon.  
 Dalglish, G. M., 72 Queen w.  
 Davies, T. R., 287 Rideau.  
 Davis, James, 26-28 Percy.  
 Demers & Beauregard, 170 Dalhousie.  
 Deschambault, Denis, Hintonburg.  
 Deschamps, J. B., 98 Bolton.  
 Deschamps, Telesphore, 466 St. Patrick.  
 Desjardins, Mrs. Albina, 54 Division.  
 Desrosiers, Mrs. Celina, 224 Dalhousie.

**PERLSON MANUFACTURING CO'Y, Ottawa, Ont.**  
 BLOUSE AND WRAPPER MAKERS

**W. A. CURRIE**      **FIRST-CLASS WORK GUARANTEED**  
 — PRICES RIGHT —  
**183 BANK ST.      Tel. 1203**

The Policies  
of the

**SUN LIFE** are absolutely  
Unconditional.

**JOHN R. REID,**  
Mng'r, Eastern Ontario  
**M. H. McWILLIAMS, Cashier.**

472

GRO

OTTAWA BUSINESS DIRECTORY.

GRO

**F. X. MARTIN** \*  
**GENTS' FURNISHINGS and READY-MADE CLOTHING,**  
 110 MAIN STREET, HULL.

**Grocers—(Continued)**

Doctor, W. R., 364 Lyon.  
 Douras, Peter, 108 Bank.  
 Dowdall, J. M., 237 Rideau.  
 Drake, Geo. E., 434 Bank.  
 Dunlop, Peter, 23-25 Hill.  
 Dunn, J. B. C., 361 Clarence.  
 Dupont, J. C., 139 Dalhousie.  
 Dupuis, Mrs. Hermine, 626-St. Patrick.  
 Durocher, Joseph, Janeville.  
 Eagleson, S. H., 349 Wellington.  
 Eastcott, W. J., 209 Bank.  
 Easton Bros., 229 Rideau.  
 Edgar, John, 365 Bank.  
 Egan, Denis, 27 Percy.  
 Ellis, H. C., 293 Concession.  
 Esmonde Mrs. Catherine, 131 Kent.  
 Faulkner, Mark, 361 Wellington.  
 Favreau, Mrs. H. D., 436 Clarence.  
 Ferguson, Duncan, 400 Bay.  
 Fewkes, Thomas, 35 Lorne av.  
 Flihtault, J. B., 37 Cobourg.  
 Fink & Malette, 246 Dalhousie.  
 Fitzpatrick, George, 67 William.  
 Flannelly Miss Annie, 398 Lisgar.  
 Foisy, P. L., 237 Dalhousie.  
 Fode, George, 187 Rideau.  
 Fowler, Frederick, 287 Bell.  
 Freudenberg, Annie, 74 Florence.  
 Gagnon, Henry, 291 Bridge.  
 Gariety, Joseph, 171 Dalhousie.  
 Garland, Absalom, Hintonburg.  
 Garrow, J. P., 577 Sussex.  
 Gauthier, Arthur, Janeville.  
 Gauvreau, Hermidas, 304 St. Andrew.  
 Gentile, Dominico, 96 Queen w.  
 Gibson, R. W., 308 Clarence.  
 Gilchrist, F. V., 120 Queen w.  
 Givry, Peter, 47 York.  
 Gleason, Wm., Hintonburg.  
 Goodall Bros., 229 Wellington.  
 Goodall James, 339 Clarence.  
 Gougeon, A. Jr., 263 Preston.  
 Goulet Cyril, 280 Rochester.  
 Goulet, Joseph, 491 St. Patrick.  
 Graham, Mrs. Margaret, 229 Bank.  
 Grainger, B. W., 122 Rideau.  
 Grieves, J. N., 266-268 Nelson.  
 Grimes & Olivier, 80 Duke.  
 Groulx, F. X., 185 King.  
 Groulx, Joseph, 249 Church.  
 Guertin, Mrs. Sophie, 226 Cumberland.  
 Guntion, Miss Mary, 319 Wilbrod.  
 Hatch, Thomas, 325 Division.  
 Helmer, A. D., cor. Bank and 4th av.  
 Henry, Thomas, 249 Bay.  
 Herbert, P. D., 437 Bank.  
 Heron, Thomas, 254 Nicholas.  
 Hogg, Wm., 30 Division.  
 Hoffe, Flavien, 169 Dalhousie.  
 How, T. J., 54 By Ward Market sq.  
 Hudon, P. A., 487 St. Patrick.  
 Jamieson, R. E., 532 Wellington.  
 Jeanette, Mrs. Marie, 427 St. Patrick.  
 Johnson, A. P., 368 Concession.  
 Johnston, G. S., 73 Clarence.  
 Johnston, James, 98 Stanley av.  
 Joyce, Mrs. A. A., 437 Bank.  
 Kavanagh Bros., 81 Sparks.  
 Kavanagh, Joseph, 236 Wellington.  
 Kelley, Mrs. Margaret, 19 Eccles.  
 Kennedy & Co., 261 Wellington.  
 Kinsella T. P., 121-123 Cumberland.  
 Labreche, J. B., 153 Church.  
 Lafleur, Frederick, Mechanicsville.  
 Lafleur & Major, 238 Rideau.  
 Lafontaine, Etienne, 201 LeBreton.  
 Laliberte, F. X., 527 St. Patrick.  
 Lalonde Elzear, 119 St. Patrick.  
 Landry, Louis, 487 St. Patrick.  
 Langton, Mrs. Ellen, 275 Lyon.

Langford, Mrs. J. C., 173 Osgoode.  
 Larose, Alexander, 348 Rochester.  
 Larose, Joseph, 84 Ellen.  
 Larose, Marcellin, 667 St. Patrick.  
 Latreille, Alexandre, Mechanicsville.  
 Latremouille & Co., 418 Sussex.  
 Lavigne Joseph, 145 Broad.  
 Laviolette, Mrs. Julie, 285 Sussex.  
 Leclerc, F. X., 341 Rochester.  
 Lecourt, Mrs. Alexander, 24 Chapel.  
 Legault, Alpha, 97 Duke.  
 Legendre, Mrs. Mary, 133 Queen w.  
 Legendre, Remi, 157 Queen w.  
 Legor, Mrs. Desiree, 10 Murray.  
 Lemieux, Louis, 606 St. Patrick.  
 Lemieux, Nelson, 517 Rochester.  
 Lough, Samuel R., Hintonburg.  
 McEvoy, E. J., 118 Cumberland.  
 McGibney, Mrs. Mathilda, 89 Ottawa.  
 McGrath, Mrs. Sarah, 494 Maria.  
 McGregor, Robert, 210 Sparks.  
 McGuire, Mrs. Annie, 443 Maria.  
 McKechnie, Mrs. Jane, 114 Preston.  
 McKillop, Walter, 282 Preston.  
 McLaughlin, James, 29 Dalhousie.  
 McLeod, Donald, 133 Bank.  
 MacKillop James, 164 Division.  
 Madden, Wm., jr., 144 Queen w.  
 Major A. & LaBour, 238 Rideau.  
 Manor, Joseph, 130 Percy.  
 Martelock, Francis H., 177 Creighton.  
 Martin, Mrs. Isabella, 167 Rideau.  
 Martineau, C. U., 79 Dalhousie.  
 Mattice, A. L., 213 Bank.  
 Meuard, Mrs. Proclie, 35 St. Joseph.  
 Messier, Mrs. Marcelline, 223 Cumberland.  
 Miller, G. J., 68 O'Connor.  
 Miller, Wm., 86 Queen w.  
 Moerer, Wm., 29 York.  
 Mooney, Wm., 375 Bank.  
 Moore, Wm., 69 Victoria.  
 Moreau, Miss Elmiere, n e cor. Beechwood  
 av and Springfield rd.  
 Morin, David, 519 St. Patrick.  
 Moxley, Mrs. Annie, 21 Peter.  
 Mulrooney Mrs. Sophia, 123 Dalhousie.  
 Munday James, 220 King.  
 Murphy, Mrs. Bridget, 347 St. Patrick.  
 Nesbitt, R. A., Cooper, s e cor. Percy.  
 Nichol Wm R., 114 Sherwood.  
 Normand, Michel, 137-139 Broad.  
 O'Connor John, Hintonburg.  
 O'Connor, Patrick, 232 Bank.  
 O'Malley, Frank, 881 Wellington.  
 O'Reilly, Edward, 73 Waller.  
 O'Toole, Patrick, 157 Cathcart.  
 Pamplin, Mrs. Annie, 154 Stewart.  
 Paquette, Thomas, 328 St. Andrew.  
 Paradis, Mrs. Delina, 263 Sussex.  
 Pettipiece, Alvy, Ottawa East.  
 Phillon, Mrs. Alphonsine, 91 Water.  
 Pinard, A. L., 175 King.  
 Plunkett, E. B., 291 Wellington.  
 Primeau, J. H., 73 Duke.  
 Provost Bros., 198 Murray.  
 Quinn, Hugh, 391 Rideau.  
 Rainsford, B. C., 283 Wellington.  
 Raymond Dolphis, Hintonburg.  
 Reardon, Robert, 390 Rideau.  
 Renaud, Thomas, 349 Clarence.  
 Riecaume, Alphonse, Clarkson Village.  
 Robillard, Felix, Hintonburg.  
 Robillard, Odillon, 1 Priel.  
 Rochon, L., 118 Rideau.  
 Rodrigue, Charles, 245-7 Water.  
 Ross, Mrs. S. L., 290 Bridge.  
 Rouleau, Euclide, 193 Cumberland.  
 Riddick, Miss Elizabeth, 130 Rochester.  
 St. Amand Leon, 236 Bay.  
 St. Amour Frank, Clarkson Village.

**BRYSON, GRAHAM & CO. | GROCERIES!**  
**CHOICE and CHEAP.**

St. Jean, Joseph, 201 Church.  
 St. Laurent, Mrs. Clara, 217 Cumberland.  
 Sabetti, Dominick, 287 Preston.  
 Sarazin Mrs. Jeanette, 574 St. Patrick.  
 Sauriol, Mrs. Catherine, 330 Preston.  
 Sauvageau, Olivier, 115, 117 Queen w.  
 Schingh, Francis, 319 St. Patrick.  
 Schwitzer, Wm., 486 Rideau.  
 Scott, F. A., 232 Wellington.  
 Scraire, Joseph, 74 Cumberland.  
 Seguin, Damase, 166 King.  
 Simard, Joseph, 91 King.  
 Slattery, Miles, 85 Clarence.  
 Slattery, Mrs. Wm., Ottawa East.  
 Smeaton, James, 231 Kent.  
 Smith, George, 46 Emily.  
 Sparks, Mrs. Wilhelmina, Hintonburg.  
 Stackpole Thomas, 1-3 Cedar.  
 Stanley, H. G., 211 Macdougall.  
 Stanley, J. R., 214 Division.  
 Starrs & Co., 56 York.  
 Stitt Samuel, 144 Rochester.  
 Stott, G. A., Hintonburg.  
 Stratton, Christopher, 99 Lyon.  
 Stratton, John, 46 Bell.  
 Stratton T. E. & Co., 554 Sussex.  
 Taylor, Mrs. Jane, 329 Rochester.  
 Tealug Richard, 549 Bank.  
 Therien, J. N., Clarkston Village.  
 Tierney, Mrs. Annie, 876 Wellington.  
 Tubman, Wm., 40-42 Creighton.  
 Valiquette, Mrs. Charles, 117 King.  
 Valiquette, Mrs. Hortense, 199 St. Patrick.  
 Vaughan, Mrs. Mary, 99 Dalhousie.  
 Villeneuve, Mrs. Eleonore, 169 Cumberland.  
 Wall & Co., 4 By Ward Market Square.  
 Waterston Charles, 141 St. Nicholas.  
 Whiteley, B. R., 72 Cambridge.  
 Winters Leonard, 57 Nelson.  
 York, J. W., 630 Somerset.  
**York Wm., 122 Queen w.**  
 Young, G. J., Hintonburg.

**\*Guitar and Banjo Mnfrs**

**Orme J L & Son, 113-115 Sparks.**  
 (See adv. opp. page 377.)

**Gunsmiths**

Howe, Wm., 96 Rideau.  
 Pease Wm, 361 Dalhousie.

**Hair Dressers**

Miles Edmund, 22 Sparks.

**Hair Goods**

Ackroyd, E., 132 1-2 Sparks.  
 Miles Edmund, 22 Sparks and 517 Sussex.

**\*Hammocks**

**Cole's National Mngf Co, 160 Sparks.** (See adv. opp. page 234.)

**Hardware**

(Wholesale.)  
 Birkett Thomas, 113 Rideau.  
 (Retail.)  
 Birkett Thomas, 113 Rideau and 408 Bank.  
 Butterworth & Co., 110 Sparks.

Graham Wm, 185 Bank.  
 Grant Bros., 56 Bank.  
 Grant, J. M., 367 Wellington.  
 Graves Bros., 92 Sparks.  
 Hay Nathaniel, 54 Sparks.  
 Hunton, J. D. & Co., 334 Wellington.  
**Laverdure E G & Co, 71-75 Wil-**  
**liam.** (See adv. pages X and 313.)  
 Living Henry, 105 Bank.  
 McDougal & Cuzner, 531 Sussex, and 3  
 Duke.  
 McKinley & Northwood, 56 Rideau.  
 Strachan Wm., 238 Bridge.  
 Workman, Alexander & Co., 79-83 Rideau  
 and 301 Wellington.

**\*Hardwood Mantels**

**Shore T A. 411 Cooper.** (See  
 adv. opp. page 417.)

**Harness Mnfrs**

Borbridge, S. & H., 88 Rideau and 186  
 Sparks.  
 Carson, H. L. 133 Rideau.  
 Cotton & Warner, 34 Ivy Ward Mkt sq.  
 Craig Robert, 222 Wellington.  
 Hall, E. P., 45 Duke.  
 Killen Martin, 49 York.  
 Lachance E. G., 280 Dalhousie.  
 McEwan John, 228 Sparks.  
 McMenomy, Robert, 67 York.  
 Montgomery, R. S. & Son, 112 Rideau.  
 Farry, W. J., 329 Sparks.  
 St. Amour Francis, 87 Clarence.  
 Stonhouse & Chamberlin (dtrs), 335 Well-  
 ington.  
 Warwicker, M. E., 218 Sparks.  
 Webster, Charles, 70 George.  
 Wright, P. H., 339 Wellington.

**Hats, Caps and Furs**

(See also Furriers.)

**Bryson, Graham & Co, 144-154 Sparks and 35 O'Connor.** (See adv. left  
 bottom lines.)

Buchanan John, 553 Sussex.  
 Cote & Co., 114 Rideau.  
 Crosby & Gennell, 137 Bank.  
 Devlin, R. J., 76 Sparks.  
 Hodges, H. G., 320 Wellington.  
 Le Dain E. J., 347 Wellington.  
 McMorran, R. M., 508 Sussex.

**Manchester David, 440-444 Wel-**  
**lington.** (See adv. left side lines.)

**Martin F X, 110-112 Main, Hull,**  
 (See left side lines.)  
 Mathe & Co., 41 Rideau.  
 Mills Bros., 174 Sparks.  
 Nolan, Thomas, 40 Rideau.  
 O'Reilly, J. B., 122 Rideau.  
 Peacock George, 29 Sparks.  
 Sheppard & Reid, 231 Sparks.  
 Thercault, Mrs. Elise, 291 Dalhousie.

**\*Hay**

Harkness & Robertson, 154 1-2 Bank.)  
 McKae & Clark, 58 Queen.

**HOME LIFE**

**See Our Rates per 1,000 \$\$\$**

Age 20, \$12.42  
 Age 25, \$12.54  
 Age 30, \$13.14  
 Age 35, \$14.46  
 Age 40, \$16.58  
 Age 45, \$19.58  
 Age 50, \$25.08  
 Age 55, \$34.68

**152 BANK STREET.** (Assessment System.)  
 DEATH CLAIMS PROMPTLY PAID.  
 PROFITS DISTRIBUTED EVERY FIVE YEARS.

## Heating—Steam and Hot Water

Douglas Bros., 138 Bank.  
Torney, J. A., 117 Bank.

### \*Heating Engineers

Torney J. A., 117 Bank.

### Herbalists

Gagnon Elle, 372 Dalhousie.  
Mullen Jeremiah, 344 Preston.

### Hide Dealers

Leclerc & Gauvreau, 46 York.  
McLean H. & Co., 36-38 York.

### \*High Explosives

**Ottawa Powder Co (Ltd) Room**  
20 Central Chambers, 46 Elgin. (See right top lines.)

### Horseshoers

(See also Blacksmiths.)

Brown Duncan, 92 George.  
Burns M. T., 174 Queen.  
Mahoney Jeremiah, 26 York.  
Morgan J. I., 97 Kent.  
O'Connor Michael, 359 Dalhousie.

### \*Hosiery

**Bryson, Graham & Co. 144-154**  
Sparks and 35 O'Connor. (See adv. left bottom lines.)

### Hospitals, Asylums, Etc.

See Miscellaneous, page 27.

### Hotels

Athambra, Bernard Mellon prop., 139-143 Queen.  
Almonte House, R. H. Pounder prop., 223 Wellington.  
American House, Louis Delorme prop., 161 Bridge.  
Atlantic, Wm. Blais prop., 63 Queen w.  
Avondale, S. W. Mills prop., 32 O'Connor.  
Beauchamp Joseph, 171-177 Broad.  
Beaudoin Napoleon, Clarkson Village.  
Biggar Isaac, Ottawa East.  
Bishop's, 287 Wellington.  
Bodega The, Samuel Simms prop., 34-36 Wellington.  
Boston House, Vincent Charbonneau prop., 222 Dalhousie.  
Brunswick The, John Huckell prop., 120 Sparks.  
Butler House, 90 Lyon.  
Eyers James, Hintonburg.  
Canada, W. B. Renaud & Co. props., 62 Murray.  
Capital, Evangeliste Brousseau prop., 208 St. Patrick.  
Copleton House, George Taylor prop., 228 Wellington.  
Castor, Edmond Chevrier prop., 453 Sussex

Central, Alexis Goulet prop., 168 Queen w.  
Chaudiere, Bernard M. Devine prop., 137-141 Queen w.

Chevrier & Limoges, 18-24 Murray.  
City, M. Delorme prop., 46-48 Clarence.  
Clarence, Telesphore Lemay prop., 25 Murray.

Cliffon House, E. C. Hillman prop., 465 Wellington.

Commercial, Robert Elliott prop., 71 York.  
Couillard House, 99-101 Duke.  
Dalaire Abraham, Janeville.

Davidson S. & Co., 54 York.  
Delmonico, J. O'Donnell prop., 319 Wellington.

Delorme Joseph, 257 Rideau.  
Dominion Hall Hotel, Mrs. Jane Pettie prop., 205-211 Sparks.

Dominion House, J. J. Whelan prop., 48-52 York.

Empire, A. Payne prop., 218 Wellington.

Feather's, Mrs. S. Desjardins prop., 33 William.

**Gilpin House, H T Cowan Proprietor** 533-537 Sussex cor. Besserer.  
Gorman Bros., 11-13 O'Connor.

Grand Central, Charles McMorrow prop., 63 William.

Grand Union, Alexander & Daniels props., 36 Queen cor. Elgin.

Grant Bros., 56 Bank and 213 Sparks.  
Hub The, Wm. Codd prop., 548 Sussex.

Joliette, Joseph Pelletier prop., 195 St. Patrick.

Lagassée Zephir, 161 Broad.

Landriau Joseph, Ottawa East

Larkin House, J. B. Larkin prop., 33 York.  
Laroche Napoleon, 57 Clarence.

Latreille Hyacinthe, Mechanicsville.

Leader, Dave Walsh prop., 3-9 Queen e.  
Leblanc F. X. (temp), 45-47 Clarence.

Leveque Pierre, Janeville.

Mansfield Pierce, 41 Sussex n.

Medas, Hormidas Gallien prop., 61 York.  
Montreal House, Hugh Grilly prop., 32-34 Queen w.

Nicolet House, Charles Christian prop., 10 Besserer.

O'Connor Mrs. B. P., 12-14 George.

Occidental, Henry Condon prop., 49 Duke.  
Ontario, E. Robitaille prop., 191 Rideau.

Osgoode Hall, A. Delorme prop., 28-28 Nicholas.

Ottawa House, George Martel prop., 34-40 Murray.

Palace, A. D. Drouin prop., 169 Broad.

Pelletier Joseph Jr., 195 St. Patrick.

Perron Cleophas, 65 Clarence.

Queen's, Andre Routhier prop., 267 Sussex.

Revere House, Michael Quinn prop., 477 Sussex.

Richieu, M. T. Landriau prop., 448 Sussex

Rowan House, 32-34 York.

Royal Exchange, T. M. Garland prop., 252 Wellington.

Ruelle Samuel, 51 York.

**The Russell House, F X St**

Jacques Proprietor, south side of Sparks bet. Canal and Elgin. (See adv opp. page 227.)

Ryan J. P., Billing's Bridge.

St. Lawrence Hall, Laberge & Co., props., 7-11 Nicholas.

St. Louis, A. Brule prop., 43-45 York.

Saratoga House, N. H. Valin prop., 435 Sussex.

Shade, M. Beauvais, prop., 300 Sparks.

Victoria, Adrien D. Chevrier prop., 207-209 St. Patrick.

# BRYSON, GRAHAM & CO. FURNITURE & HOUSE FURNISHINGS

**OTTAWA POWDER CO., Limited. DYNAMITE**  
 Central Office, 20 Central Chambers, 46 ELGIN ST., Ottawa.

HOT OTTAWA BUSINESS DIRECTORY. INS 475

Victoria House, Mrs. M. A. McCarthy prop,  
 54-56 Besserer.  
 Wellington, Martin McDonald prop., 322-  
 324 Queen.  
 West End House, R. & T. Kennedy props.,  
 542 Wellington.  
 The Windsor, Samuel Daniels prop., 37-45  
 Metcalfe.

\*House Finish

**O'Connor Daniel Jr, 287-289**  
 Bank. (See adv. front cover.)

House Furnishings

American Wringer Co., 59 Rideau.  
 Boyden Joseph & Son, 530 Sussex.  
 Esmonde J. P. & P. W., 38 Rideau.  
 Graham Wm., 185 Bank.  
 Graves Bros., 92 Sparks.  
**Laverdure E G & Co, 71-75 Wil-**  
 lam. (See adv. pages X and 313.)  
 McKinley & Northwood, 56-58 Rideau.  
 Turcot Magloire, 83 Clarence.

Ice Dealers

**Independent Ice Co (Ltd), Cor**  
 Percy and Cooper. (See adv. page 462.)  
 Ottawa Ice Co., 200 Wellington.

\*Indic Clubs

**Storey D, 403 Bank. (See adv**  
 opp. page 426.)

Ink Mnfrs

Bell T. G., 149 Stanley av.

Insurance Agents

Babin Edward, 106 Sparks.  
 Bazin P. L., 13 Elgin.  
 Black W. G., 48 Sparks.  
 Bradbury A. E., 50 Elgin.  
 Bradbury S. A., 50 Elgin.  
 Brigham & Cunningham, 44 Elgin.

**Carriere C H, 22 Metcalfe.**

Cote Joseph, 114 Rideau.  
 Crawley Alfred, 52 Elgin.  
 Crouch R. A., 51 Sparks.

**Culbert John & Son, 55 Sparks**

Cunningham C. R., 110 Wellington.  
 Dewar J. H., 128 1-2 Sparks.

**Douglas C A & Co, 58 Sparks**

Durie J. & Son, 35 Sparks.

**Egan & Gorman, 25 Sparks**

Fair A. H., 17 Metcalfe.  
 Foster T. K., 138 Wellington.  
 Grant Wm., 24 Sparks.  
 Haycock R. H., 46 Sparks.  
 Jones Frederick, 106 Sparks.  
 King Charles, 36 Sparks.  
 King Edward, 27 Sparks.  
 Lamb W. A., 52 Elgin.  
 Larmonth Peter, 48 Elgin.  
 McLean Archibald, 563 Sussex.  
 McMahon Edward, 26 Sparks.

Marriott E. & Co., 111 1-2 Bank.  
 Mooney Henry, 117 Sparks.  
 Moxley Robert, 598 Sussex.  
 Mutchmor Alexander, 106 Sparks.  
 O'Keefe & Co., 7 Mosgrove.  
 Pennock & Masson, 38-40 Elgin.  
**Reiffenstein G C, 160 Canal w.**  
**Rogers V V, 51 Sparks**  
**Rogers & Hubbell, 97 Sparks.**  
 (See adv. page viii.)  
 Rouan Rockcliffe, 19 Elgin.  
 Selwyn E. A., 106 Sparks.  
 Spittal Alexander, 161 Sparks.  
**Stewart Robert, 54 Elgin.**  
**Taggart C B & Son, 196-198**  
 Wellington and 41 Bank. (See right bot-  
 tom lines.)  
**Waddell W F, 152 Bank. (See**  
 right side lines.)  
 Weaver M. E., 48 Sparks.  
 Woodburn G. H., 27 Sparks.  
**Wright T Howard, 138-140 Wel-**  
 lington.

Insurance Companies

(Accident.)

Canada Accident Assurance Co., E. A. Sel-  
 wyn 106 Sparks and R. Stewart, 54 El-  
 gin, agts.  
 London Guarantee and Accident Co., J.  
 Culbert & Son agts, 55 Sparks.  
 London of England, Charles King agt., 36  
 Sparks.  
 Manufacturers Guarantee and Accident Co.,  
 A. E. Bradbury mngr, 50 Elgin.  
**Norwich and London Accident**  
 Insurance Association, G. C. Reiffenstein  
 Agent, 160 Canal w. (See outside edges  
 of book.)  
 Travellers', C. A. Douglas & Co. agts, 58  
 Sparks.

(Boiler.)

Boiler Inspection and Insurance Co. of  
 Canada, R. Stewart agt, 54 Elgin.  
 Steam Boiler and Plate Glass, E. A. Sel-  
 wyn agt, 106 Sparks.

(Cyclone.)

Phenix of Brooklyn, N.Y., J. Culbert & Son,  
 agts, 55 Sparks.

(Fire.)

Aetna of Hartford, Pennock & Masson agts,  
 38-40 Elgin.  
 Agricultural Insurance Co., E. A. Selwyn  
 agt, 106 Sparks.  
 Alliance, C. R. Cunningham, 110 Wel-  
 lington, and T. K. Foster, 138 Wellin-  
 gton agts.  
 Atlas Fire Insurance Co. of England, R.  
 Stewart agt, 54 Elgin.  
 British America Assurance Co., J. Culbert  
 & Son agts, 55 Sparks.  
 Caledonian of Edinburgh, Charles King  
 agt, 36 Sparks.  
 Commercial Union Assurance (Ltd.), W. G.  
 Black agt, 48 Sparks.  
 Connecticut of Hartford, J. H. Dewar agt,  
 128 1-2 Sparks.  
 Eastern Fire Assurance Co. of Canada, R.  
 Stewart agt, 54 Elgin.

**Fire Insurance Exchange, G-C**  
 Reiffenstein Agent, 160 Canal w. (See  
 outside edges of book.)  
 Guardian Fire and Life Assurance Co., W.  
 G. Black agt, 48 Sparks.

W  
A  
L  
L  
P  
A  
P  
E  
R

at 236-238 SPARKS STREET

**W. A. CURRIE** I am the man you are after for  
 Painting and Decorating.  
 183 BANK ST. - Telephone 1203

# The SUN Life Is a Canadian Company. { Office, Russell House Block 24 SPARKS ST.

476 INS OTTAWA BUSINESS DIRECTORY. INS

**F. X. MARTIN** \*  
**MEN'S AND LADIES' FURS A SPECIALTY.**  
**110 MAIN STREET, HULL.**

**Insurance Cos—(Continued)**

**Hand-in-Hand of Toronto, G C**  
Reiffenstein Agent, 160 Canal w. (See outside edges of book.)

Hartford of Hartford, Pennock & Masson agts, 38-40 Elgin.

Imperial Fire Insurance Co. of London, England, W. G. Black, 48 Sparks and J. Durie & Son, 33 Sparks, agents.

Insurance Co. of North America, E. A. Selwyn agt, 106 Sparks.

Lancashire Fire Insurance Co., J. Culbert & Son 55 Sparks and P. Larmonth, 48 Elgin, agts.

Liverpool & London & Globe, E. King agt, 27 Sparks.

London Assurance Corporation, W. G. Black agt, 48 Sparks.

London and Lancashire, C. A. Douglas & Co. agts, 58 Sparks.

Manchester Fire Assce Co., J. H. Dewar agt, 128 1-2 Sparks.

Mercantile Fire Insurance Co., Brigham & Cunningham agts, 44 Elgin.

**Millers' and Manufacturers'**  
Insurance Co., G. C. Reiffenstein Agent, 160 Canal w. (See outside edges of book.)

National Fire Insurance Co. of Ireland, R. Stewart agt, 54 Elgin.

North British and Mercantile, C. R. Cunningham agt, 110 Wellington.

Northern Assurance Co., E. A. Selwyn agt, 106 Sparks.

Norwich Union Fire Insurance Society, J. Culbert & Son agts, 55 Sparks.

Phenix of Brooklyn, N.Y., J. Culbert & Son agts, 55 Sparks.

Phenix of Hartford, T.K. Foster, 138 Wellington and J. Culbert & Son, 55 Sparks agents.

Phoenix Fire Insurance Co. of London, Eng., Charles King, 36 Sparks and J. Durie & Son, 33 Sparks agts.

Queen, C. A. Douglas & Co. agents, 58 Sparks.

**Queen City Fire Insurance Co**  
of Toronto, G. C. Reiffenstein Agent, 160 Canal w. (See outside edges of book.)

Reliance Marine, C. A. Douglas & Co. agts, 58 Sparks.

Royal of England, W. G. Black agt, 48 Sparks.

Scottish Union and National of Edinburgh, Pennock & Masson agts, 38-40 Elgin.

Sun Insurance office, Edward McMahon agt, 26 Sparks.

**Union Assurance Society of**  
London, Eng., C. H. Carriere Agent, 22 Metcalfe. (See adv. front cover.)

Waterloo Mutual Fire Ins. Co., A. Mutchmor agt, 106 Sparks.

Western Assurance Co., Peter Larmonth agt, 48 Elgin.

(Guarantee.)

Guarantee Co. of North America, Edward King agt, 27 Sparks.

London Guarantee and Accident of Eng., Charles King agt, 36 Sparks.

Manufacturers' Guarantee and Accident Co., A. E. Bradbury mngr, 50 Elgin.

(Liability.)

Canada Accident, R. Stewart agt, 54 Elgin.

(Life.)

Canada Life Assurance Co., R. H. Haycock agt, 46 Sparks.

Confederation Life Association, W. A. Lamb agt, 52 Elgin.

Dominion Life Assce Co., R. Ronan agt, 19 Elgin.

Equitable Life Assurance Co., New York, Edward King agt, 27 Sparks.

Excelstor Life, V. V. Rogers agt, 51 Sparks

Federal Life Assurance Co., P. Stewart agt, 54 Elgin.

Great West Life Assce Co., F. Jones agt, 106 Sparks.

Guardian Fire and Life Assurance Co., W. G. Black agt, 48 Sparks.

**Home Life Association of Can-**  
ada, 152 Bank. (See right side lines.)

London Life Insurance Co., J. T. Niblock supt, 46 Elgin.

London and Lancashire Life Assurance Co., M. E. Weaver genl agt, 48 Sparks.

Manufacturers' Life Insurance Co., A. E. Bradbury mngr, 50 Elgin.

Metropolitan Life Ins Co., L. Gibson agt, 48 Sparks.

Mutual Life of N.Y., J. Culbert & Son agts, 55 Sparks.

New York Life, C. A. Douglas & Co., agts, 58 Sparks.

North American Life Assurance Co., A. H. Fair agt, 17 Metcalfe.

North, British and Mercantile, C. R. Cunningham agt, 110 Wellington.

Ontario Mutual Life Assce Co., Henry Mooney dist. mngr, 177 Sparks, and J. Culbert & Son agts, 55 Sparks.

Peoples' Life Insurance Co., 100 Wellington

Provident Savings Life Assurance Society of N.Y., Brigham & Cunningham agts, 44 Elgin.

Standard Life Assurance Co., Pennock & Masson agts, 38-40 Elgin.

**Sun Life Assurance Co. John R**  
Reid Manager, Matthew H. McWilliams

Cashier for Eastern Ontario, Office 24 Sparks. (See left top lines.)

**Temperance and General Life**  
Assurance Co., Rogers & Hubbell Dis-

trict Managers, 97 Sparks. (See adv. page viii.)

Travellers', C. A. Douglas & Co., agts, 58 Sparks.

(Marine.)

British and Foreign Marine, C. A. Douglas & Co., 58 Sparks and J. Culbert & Son, 55 Sparks agts.

**Canadian Lloyd, G C Reiffen-**  
stein Agent, 160 Canal w. (See outside

edges of book.)

Reliance Marine, C. A. Douglas & Co., agts, 58 Sparks.

Western Assurance Co., P. Larmonth agt, 48 Elgin.

(Plate Glass.)

Canada Accident Assce Co., E. A. Selwyn 106 Sparks and R. Stewart 54 Elgin, agts

**Hand-in-Hand of Toronto, G C**  
Co., 55 McGraw Building, Detroit, Mich.,

(See adv. opposite.)

Lloyd's Plate Glass Insurance Co., Alexander Spittal agt, 161 Sparks.

Montreal Plate Glass Insurance Co., Chas. King agt, 36 Sparks.

Steam, Boiler and Plate Glass, E. A. Selwyn agt, 106 Sparks.

\*Insurance Publishers

**F H Leavenworth Publishing Co**  
55 McGraw Building, Detroit, Mich. (See

adv. opposite.)

**BRYSON, GRAHAM & CO.** Grockery & Glassware.



# INSURANCE AGENTS!

Established

1882.



Incorporated

1885.

## THE INDICATOR

Is Published Semi-Monthly.  
It was Established in 1882.  
It will Keep You Posted

on all Insurance matters, direct you to the reliable Companies, and warn you against the fraudulent concerns.

## Every Insurance Agent Should Take It.

Each issue contains matter of particular interest to all Insurance Companies, Managers, Agents, and Brokers of Life, Fire, Marine, Accident and Plate Glass Insurance, Real Estate Agents, Banks, Loaning Offices, Capitalists, Lawyers, Book-keepers, Clerks, Physicians, Manufacturers and Business Men.

It contains from time to time Special Articles on Insurance Matters, which alone are worth more than the subscription price.

It contains correspondence from our own correspondents from all important points throughout the country.

**THE INDICATOR WAGES an UNRELENTING WAR on "UNDERGROUNDERS," "WILD CATS" and all "SHADY" PROCEEDINGS.**

*Every Wide Awake Insurance Agent Should Take It.*

**PRICE, \$3.00 PER YEAR. Single Copies, 15c.**

*One Subscriber writes as follows, viz.:*—"The Indicator" saved one of my patrons \$3,000 and put over \$100 extra commissions in my pocket; you may continue it indefinitely."

*Another Subscriber (a prominent banker and large property owner) writes:*—"You may send me 'The Indicator' for another year. I would not be without it for five times its price. It has warned me *in time* of many unreliable companies. I think property owners should pay more attention to the class of companies their property is insured in, and keep posted concerning the companies whose policies they hold. Whenever I place any insurance I always try to secure the policies of the companies whose advertisements appear in 'The Indicator,' for I know *they* are reliable."

The aim of "The Indicator" is to uphold the genuine and expose and fight the shams of all kinds in insurance. Every Agent representing an insurance company doing a legitimate, lawful business should subscribe for it.

Address—

**F. H. LEAVENWORTH PUBLISHING CO.,**

**55 and 56 McGraw Building,**

**DETROIT, MICH.**

*Sample copy of THE INDICATOR sent upon receipt of 15c. in postal note, or stamps.*

## ...READ THE OTHER SIDE.

# Insurance Agents!!

EVERY CANADIAN LIFE AGENT SHOULD  
HAVE A COPY OF EACH.

## The Indicator's Chart -

Of Canadian Life Insurance Companies and  
American and English Companies  
doing Business in Canada.

Showing their condition and amount of business done for the 5 years ending Dec. 31st, last.

**INVALUABLE FOR LIFE AGENTS.**

*SINGLE COPIES, 25 CENTS.*

## The Pocket Chart - -

of Co-Operative Life, Accident, and Fraternal  
Associations of the United States and Canada.

Contains over 300 Associations, besides 33 jurisdictions of the A.O.U.W.  
The oldest, best, and most complete annual publication containing official assessment,  
and natural premium insurance statistics published.

**PUBLISHED ANNUALLY SINCE 1882.**

*SINGLE COPIES, 25 CENTS.*

## THE LIFE AGENT'S TICKLER AND INSURANCE RECORD.

A neat little book of convenient size for the vest pocket for the use of Life Insurance Solicitors in which to record name, residence and occupation of persons interviewed; date of birth, date of change in rate, other insurance, and all data necessary to complete the work of securing the risk with least labor and greatest certainty. No systematic worker in the Life Insurance field should be without it.

Every man engaged in the Life Insurance business can make one of these little books of great value to himself.

**No. 3, Leather Cover, - - 75 Cents Each.**

[For 10 cents a line extra we will print agent's name in gold on the cover. For instance: Name, Business Title, and City and Province will usually take three lines (unless of unusual length), and cost 30 cents extra.]

*Any or all of the above Publications sent upon receipt of Price named in postal note or stamps.*

Address—

**F. H. LEAVENWORTH PUBLISHING CO.,**

**55 and 56 McGraw Building,**

**DETROIT, MICH.**

**...READ THE OTHER SIDE...**

**Iron Founders**

(See also Founders and Machinists.)  
Butterworth & Co., 110 Sparks.  
Campbell Wm. J., 482 Maria.  
Douglas Bros., 138 Bank.  
Graham Robert, 56 Head.  
Law Bros. & Co., w s Sussex, Green Island.  
Lawson Thomas, 116-122 Lyon.  
McCall & Edwards, 156 Bank.  
McFarlane Bros., 115 Bank.  
Perkins E. L., 305 and 314 Sparks.  
Smith J. R., 45 Besseret.  
Victoria Foundry Co., 208 Middle.

**\*Jewelers—Mnfg**

Addison Charles, 117 Sparks.  
Freudenberg Egbert, 426 Kent.  
Sproule W. H., 135 Sparks.  
Young Bros., 163 Sparks.

**Junk Dealers**

**Dackus Alexander, 311 King.**  
(See card below.)  
Hinds Hugh, 302 Rideau and 401 King.  
L'Heureux F. X., 255 Cumberland.

**OTTAWA CITY RAG STORE**

ALEXANDER DACKUS, Proprietor  
311 KING STREET

Pays the Highest Cash Price for Paper Stock,  
Cotton and Woolen Rags, Scrap Iron and  
Metals and Bones.

TELEPHONE 197.

**Justices of the Peace**

See Miscellaneous, page 20.

**Knit Goods**

Heath Mrs. Priscilla, 152 Percy.

**Ladies' Underwear**

Ackroyd E., 132 1-2 Sparks.  
Scott Mrs. M. O., 142 Sparks.  
Woodcock Andrew, 312 Wellington.

**\*Lamps and Lamp Goods**

**Bryson, Graham & Co, 144-154**  
Sparks and 35 O'Connor. (See adv. left  
bottom lines.)  
Parson & Smith, 511 Sussex.

**\*Lath Mnfrs**

Mason Wm. & Sons, Mechanicsville.  
**O'Connor Daniel Jr, 287-289**  
Bank. (See adv. front cover.)

**Laundries**

Chung Wing, 114 Bank.  
Gervais Adolphe, 504 Sussex.

Hing Sing, 268 Dalhousie.  
Home Steam Laundry, 410 Wellington.  
Hopp Lee, 53 O'Connor.  
Lung Hop, 211 Rideau.  
Parisian Steam Laundry, 60 Sparks.  
Fyke M. M., 39 Sparks.  
Sam Hop, 108 Rideau.  
Sing Wng, 205 Bank.  
Star Laundry, 106 Sparks.  
Swiss Steam Laundry, 49 Sparks.  
Taylor Mrs. Elizabeth, 214 Daly av.  
Troy Steam Laundry, 123 Bank.  
Wah Hong, 239 Bank.  
Wing Fooking, 148 Rideau.  
Wing Lee, 263 Rideau.  
Wing Mow, 480 Sussex.  
Wing On, 64 Bank.  
Wing Soon, 116 Queen w.

**Law Stationers**

Thoburn & Co., 36 Elgin.

**\*Leaded Glass**

**Horwood H & Sons, 190 Bank.**  
(See adv. front cover.)

**Leather Belting**

May George & Sons, 74 Rideau.  
Workman Alexander & Co., 79 Rideau and  
301 Wellington.

**Leather and Findings**

Borbridge S. & H., 88-90 Rideau.  
May George & Sons, 74 Rideau.  
Woodland Richard, 58 Besseret.

**Libraries**

Library of Parliament, Parliament Bldgs.  
**The Might Directory Co of To-**  
ronto (Ltd.). Address all Correspondence  
to Head Office, 11-15 Adelaide st. East,  
Toronto, Ont., Local Offices 51 Sparks.  
(See adv. pages 183 and 502.)  
Ottawa Literary and Scientific Society, 25  
Sparks.  
Supreme Court Libraries, e s Bank cor.  
Wellington.  
Y. M. C. A., 37 O'Connor.

**\*Lime Dealers**

**Robillard Alexander 226 Rideau**  
Robillard Honore, 226 Rideau.  
Wright Cement Co. (Ltd.), 44 Elgin.

**\*Linoleums**

**Bryson, Graham & Co, 144-154**  
Sparks and 35 O'Connor. (See adv. left  
bottom lines.)

**Lithographers**

Cox George, 35 Metcalfe.  
Mortimer & Co., 194-198 Sparks.

**HOME**  
**LIFE ASSOCIATION**  
HON. R. HARCOURT, President.  
A. J. PATTISON, Manager.  
**AUTHORIZED**  
**GUARANTEE**  
\$100,000.  
**W. F. WADDELL,**  
152 BANK ST.  
Assessment System

**C. B. TAGGART & SON, Agents.** Largest and Most Complete List  
of Properties for Sale, Exchange  
or to Let, in the City. TEL. 703. Cor. Bank & Wellington Sts.

**DAVID MANCHESTER** | **HATS, CAPS** | **440-444 Wellington St.**  
 and **FURS.** | **and 443-447 Sparks St.**

### Live Stock

(See also Horse Dealers.)

Devlin Edward, 162 Clarence.  
Edwards W. H., 150 Nelson.  
McCandlish John, 194 Ann.

### Livery, Sale and Boarding Stables

Abbott Alonzo, 370 Sparks.  
**Austin & Robillard, 33-45**  
Nicholas.

Bickley Patrick, 79 Metcalfe.  
Cardinal Eugene, 600 Sussex.  
Cardinal Pierre, 279 Rideau.  
Chevrier Edmond, 453 Sussex.  
Chisnall T. W., 68 Queen.  
Colvin James, 92 Arthur.  
Davies Wm. H., 32-36 Waller.

### Elliott Charles G. 305 Ann, cor

O'Connor, Telephone 1,078.  
Graham C. D., 54 Queen.  
Hill Thomas, 137 Queen W.  
Kennedy James, 185 O'Connor.  
Lacelle J. Etc., 111 Queen.  
Landreville Joseph, 401 Sparks.  
Landreville Madrick, 60 Albert.  
Lathner Robert, 166 Wellington.  
McGuire Hugh, 99 George.  
McKinstry John, 257 Sparks.  
McMullen Robert, 24 Lloyd.  
McMullen Walter, r 319 Wellington.  
Morgan J. M., 272-274 Sparks.  
Morris Peter, r 172 Maria.

### Navion Hormisdas, 347-349

Sussex.  
**Templeman John, 221 Albert**  
and 202-204 Queen.  
White David, 111 Queen.  
Wignore Jasper, 333 Wellington.  
Wright, F. J., 68 Queen.

### Loan Companies and Agents

Canada Permanent L. & S. Co., J. Culbert  
& Son agts, 55 Sparks.  
Canadian Mutual Loan & Investment Co.,  
A. Mutchmor agt, 106 Sparks.  
Citizens' Exchange and Loan Agency, 17  
Metcalfe.  
Cottage Building Assn of Ottawa (Ltd.),  
58 Sparks.  
Culbert J. & Son, 55 Sparks.  
Dominion Building and Loan Assn, 55  
Sparks.  
The Equitable Savings, Loan and Building  
Assn, B. A. Waters agt, 48 Elgin.  
Globe Savings and Loan Co., 106 Sparks.  
Metropolitan Loan and Savings Co., 110  
Wellington.  
Ontario Permanent Building and Loan As-  
sociation, Edward Babin agt, 100 Sparks.  
Ottawa Building and Loan Society, 58  
Sparks.  
Peoples' Building and Loan Assn, James  
Fish dist mng'r, 51 Sparks.  
Sun Savings and Loan Co., Rogers & hub-  
bell agents, 97 Sparks.

### York County Loan and Savings

Co., 104 Sparks. (See adv. page v.)

### Locksmiths and Bellhangers

## BAILEY, GEO. LOCKSMITH

Bicycle Repairing, Brass Finisher, Etc.

234 WELLINGTON ST., OTTAWA

Residence, 340 Waverley Street

Birch John, 194 Gloucester.  
Friedrick T. & Co., 93 Rideau.  
Howe Wm., 96 Rideau.  
Jalland John, 77 Bank.

### Lumber Dealers

(Wholesale.)

Bangs C. W., 19 Elgin.  
Brigham T. G., 44 Elgin.  
Capital Planing Mill Co. (Ltd.), cor. Bank  
and Catherine.  
Export Lumber Co. (Ltd.), 46 Elgin.  
Hughson & Co., 46 Elgin.  
Hurdman Robert, 25 Sparks.  
Lambert J. T. (commission), 45 Sparks.  
McAuliffe W. H., 19 Elgin.  
McAuliffe & Cameron, 33 Sparks.  
McRae Bros. & Co., 58 Queen.  
Mackey Wm., 201 Cooper.  
Moore David Lumber Co. (Ltd.), 48 Elgin.  
Ottawa Lumber Co., 46 Elgin.  
The Rathbun Co., 17 Elgin.  
St. Anthony Lumber Co. (Ltd.), 110 Wel-  
lington.  
Shepard & Morse Lumber Co., 46 Elgin.  
Skead E. S., 134 Wellington.  
Standard Agency Co. (Ltd.), 48 Sparks.  
White W. G. & Co., 138 Wellington.  
(Retail.)

### O'Connor Daniel Jr. 287-289

Bank. (See adv. front cover.)  
Perley & Pattee, 105 Head.  
Woodland Richard, 38 Besserer.

### Lumber Mnfrs

(See also Saw Mills.)

American Hardwood Co. (Ltd.), 58 Queen.  
Booth J. R., 82 Bridge.  
Bronsons & Weston Lumber Co. (Ltd.), 150  
Middle.  
Cheney S. T., 141 McLeod.  
Edwards W. C. & Co. (Ltd.), 6 Sussex.  
Gilmour & Hughson, 46 Elgin.  
Hawkesbury Lumber Co. (Ltd.), 358 Sussex.  
Maclaren Ross Lumber Co. (Ltd.), 110 Wel-  
lington.  
Mason Wm. & Sons, Mechanicsville.  
North Pacific Lumber Co. (Ltd.), 110 Wel-  
lington.

### Lumbermen's Supplies

Woods J. W., 75 Queen.

### \*Lumbermen's Tools

Robertson Peter, 202 Middle.

### \*Machinery

(New and Second Hand.)  
Mayo W. S., 203 Middle.

# BRYSON, GRAHAM & CO.

**MEN'S SUITS.**  
**BOYS' SUITS**

# Ottawa Powder Co. Ltd. | **Blasting Supplies**

Central Office, 20 Central Chambers, 46 ELGIN ST., OTTAWA.

MAC OTTAWA BUSINESS DIRECTORY. MIN 479

## Machinists

See Founders and Machinists, page 470.

## \*Mantels—Hardwood

**Shore T A. 411 Cooper.** (See adv opp. page 417.)

## \*Mantle Makers

**McElroy L & F H. 140 Bank.**  
Ross C. & Co., 94 Sparks.

## Manufacturers' Agents

See Agents, page 454.

## Map Publishers

**The Might Directory Co of Toronto (Ltd.).** Head Office 11-15 Adelaide st. East, Toronto, Local Offices 51 Sparks. (See adv. pages 183 and 562.)

## Marble Works

Brown Robert, 94 George.  
Canadian Granite Co. (Ltd.), 12 Court.  
Marier Pierre jr., Janeville.  
Mills A. K. & Son, 153-157 Albert.

## Market Gardeners

Currie Robert, s s of Rideau ter, 1 e Dufferin road.  
Dewar Robert, 797 Bank.  
Hickey Andrew, 593 Bank.  
Hickey James, 570 Bank.  
Hickey Thomas, r 570 Bank.  
McClay Robert, n s Canal rd, 1 w of Bank.  
Patterson J. W., 687 Bank.  
Robb Alexander, 849 Concession.  
Smith Duncan, e s Concession, 3 s of Isabella.

## Marriage Licenses

**Stewart Robert, 54 Elgin.**  
Yeilding Miss Frances, 370 Slater.

## Masons

See Contractors, page 464.

## Match Mnfrs

New Jersey Match Co. (Philadelphia), 203 Middle.

## Mercantile Agencies

Dun R. G. & Co., 46 Elgin.

## Merchant Tailors

See Tailors—Merchant.

## Metal Roofers

(See also Roofers.)

**Herbert J & Son, 599 Wellington.** (See adv. opp. Roofers.)

## \*Metals

Ottawa City Rag Store, Alexander Dackus prop., 311 King.

## Mica Mnfrs

Cascades Mica Co., 546 Wellington.  
Lake Girard Mica System, 504 Besserer.  
McTae & Co., 58 Queen.  
Powell & Glenow, 456 Sussex.

## Milk Dealers

See Dairies, page 465.

## Millinery

(Wholesale.)

Woodcock Andrew, 312 Wellington.

(Retail.)

Agret Mrs. S. A., 216 Bank.  
Armstrong Miss E., 69 Sparks.  
Atkinson Miss Minnie, 106 Bank.  
Ballantyne Miss Elizabeth, 111 Bank.  
Campbell Miss Jane, 168 Sparks.  
Charron Mrs. Clémence, 463 Sussex.  
Cooper Mrs. Naomi, 10 1/2 Nicholas.  
Cornish Mrs. Sara, 42 Bank.  
Crabb Mrs. M. E., 212 Bank and 200 Sparks.  
De la Martellier Miss Antoinette, 190 Sparks.  
Dumontier Mrs. Louisa, 285 Dalhousie.  
Dumoulin Miss Laura, 284 Dalhousie.  
Edwards C. F., 277 Bank.  
Graham Mrs. Elizabeth, 165 Sparks.  
Johnson & Co., 241 Rideau.  
Joly Miss E., 322 Division.  
Joyce Miss S. E., 73 Albert.  
Ladouceur Mrs. Eugénie, 207 Rideau.  
Letch & Wilkes, 81 Bank.  
McCormick Mrs. Jessie, 146 Rideau.  
McDonald Miss Annie, 521 Sussex.

## McElroy L & F H, 141 Bank.

Mahony Miss Minnie, 76 Bank.  
Morris Miss B. R., 519 Sussex.  
Nolin L. H. & Co., 57 Sparks.  
O'Donahoe Miss Margaret, 559 Sussex.  
Quinn Miss M. A., 304 Wellington.  
Ross C. & Co., 94 Sparks.  
Walker Miss Jennie, 143 Sparks.  
Woodcock Andrew, 316-318 Wellington.

## \*Millinery Goods

McDonald Miss Annie, 521 Sussex.

## Mineral Waters

(See also Bottlers.)

Drolet & Co., 424 Sussex.  
Grand Hotel Co. (Caledonia Springs), 74 Sparks.

## Gurd Charles & Co. Montreal,

P.Q. (See adv. front cover.)  
Huckels A. & Co., 326-328 Queen.  
Rowan J. F., 481 Sussex.

**PERLSON MANUFACTURING CO., Ottawa, Ont.**  
 WEAR Hercules Brand—Shirts, Overalls, Wrappers and Blouses—WHITEWEAR.

# W. A. CURRIE

**Practical Painter, Decorator and Paper Hanger.**  
183 BANK ST. Telephone 1203

**F. X. MARTIN** \* MEN'S CLOTHING MADE TO ORDER  
 110 MAIN STREET, HULL.

### Mining Companies

Bristol Iron Co., 168 Canal W.  
 Huronian Mining Co. (Inca), 161 Sparks.  
 Kootenay and Columbia Prospecting and  
 Mining Co. (Ltd.), 58 Queen.  
 Walker Mining Co. (Ltd.) The, (graphite),  
 35 Queen.

### Moccasin Mnfrs

Langevin Edmund, 64 Murray.  
 May George & Sons, 74 Rideau.

### \*Mouldings

**O'Connor Daniel Jr. 287-289**  
 Bank. (See adv. front cover.)

### Music Teachers

Adams Mrs. Amelia, 64 O'Connor.  
 Baines Miss Emma, 114 Turner.  
 Barrett J. M., 19 Redpath.  
 Belanger Miss Maryina, 159 Clarence.  
 Birkett C. J. A., 73 Florence.  
 Canadian College of Music, 44 Bank.  
 Caron Miss Rose, 110 Percy.  
 Charlebois Miss Maria, 177 Dalhousie.  
 Chevrier Miss Blanche, 35 Cooper.  
 Christie Miss Bella, 74 Elgin.  
 Cloran Miss E. J., 311 Cumberland.  
 Connor Miss Elizabeth, 145 Augusta.  
 Cuzner Miss Emma, 66 1-2 Rideau.  
 Fehr Karl M., 413 St. Patrick.  
 Fish Miss Annie W., 182 Turner.  
 Fletcher Harry, 69 Victoria Chambers.  
 Flowering T. J., 158 4 Queen.  
 Fraser Mrs. M. C., 133 Slater.  
 Gagne Miss Thecla, 218 Maria.  
 Hannum Miss Minnie (vocal), 381 Gilmour.  
 Howe Miss Jessie, 20 Bell.  
 Hurfulaise A. L., 171 Cumberland.  
 Jones Joseph H., 303 Lisagar.  
 Koehler Wilhelm, 113 Sparks.  
 Lampion, Mrs. S. C. G., 54 Bank.  
 Lane Miss E. J., s e cor. Metcalfe and  
 Maria.  
 Lough Miss Mable, 181 Bay.  
 Lyon Miss Helen, 152 Bank.  
 Mahon Mrs. J. H., 375 King.  
 Malzmann Ludwig, 285 Rideau.  
 Mark Miss M. J., 419 Slater.  
 Maveety R. H., 305 Bank.  
 Mulhern Daniel, 344 Maria.  
 Ontario Musical College, 419 Slater.  
 Page Miss A., 213 Cambridge.  
 Phillips Miss A. A., 278 Dalhousie.  
 Pratt Miss A. L., 234 Bridge.  
 Reid Miss L. J., 108 Creighton.  
 Romane Miss Caroline, 206 O'Connor.  
 Savarie Miss Josephine, 217 Rideau.  
 Stewart Miss Lottie, 478 Lewis.  
 Story Miss Emma, 39 Stewart.  
 Strachan Miss Maggie, 708 Albert.  
 Stretton Miss Hannah, 189 York.  
 Sutton Miss Mary, 135 Albert.  
 Valentine L. F., 111 Augusta.  
 Whyte Ernest, 89 Rideau.  
 Wimperis Mrs. E. E., 68 Albert.  
 Wimperis R. R., 68 Albert.  
**Workman E C. 417 Rideau.**  
**Workman H C. 417 Rideau.**  
**Workman Professor W G, 417**  
 Rideau.

## WORKMAN, PROF. W. G. & SONS

TEACHERS OF  
**PIANO, VOICE, HARMONY**  
 and *STRINGED INSTRUMENTS, on the*  
*most Improved and Scientific Methods*

### MR. HARRY WORKMAN

TEACHER OF  
**Piano, Organ and Singing**  
*Vocal Classes Taught and Choirs Trained*  
*at Reasonable Rates.*

### MR. ERNEST WORKMAN

TEACHER OF  
**VIOLIN, PIANO, VOICE AND SINGING**  
*Vocal Classes and Choir Training a specialty.*

Lessons given at private residence to suit  
 convenience of patrons.

**417 RIDEAU STREET.**

Young Miss E. A., 369 Bank.

### Music and Musical Instruments

Bilsky Moses, 104 1-2 Rideau.  
**Bush, Bonbright & Co. 158 Sparks**  
 (See adv. top lines.)  
 Newcombe O. & Co., 141 Sparks.  
**Orme J L & Son, 113-115 Sparks.**  
 (See adv. opp. page 377.)  
 Robertson Wm., 69 Rideau.  
 Williams R. S. & Sons Co. (Ltd.), 149 Bank

### \*Newel Posts

**Storey D, 403 Bank.** (See adv  
 opp. page 426.)

### Newsdealers

(See also Books and Stationery.)

Battetron Bros., 99 Bank.  
 Dickson H. E., Russell House.  
 Fotheringham & Popham, 182 Sparks and  
 40 Queen W.  
 Jarvis A. H., 157 Bank.  
 Kehoe Francis, 142 Rideau.  
 Myers C. H., 565 Sussex.  
 Robertson Wm., 69 Rideau.  
 Thorburn C. H., 80 Sparks.

### \*Newspaper Advertising Agencies

Hewit H. O., 51 Sparks.  
**Nolan M K & Co. 51 Sparks**  
 (See adv. opp. page 225.)

### Newspapers

(Daily.)  
 Canada Le (Cons #3), 568 Sussex.  
 Citizen The, 71-73 Queen.  
 Evening Journal The, 34 Elgin.

**BRYSON, GRAHAM & CO.**

**SILKS AND  
 DRESS GOODS**

**Ottawa Free Press, 47 Elgin**

Temps Le (Lib., \$3), 552 Sussex.

(Semi-Weekly.)

Citizen The, 71-73 Queen.

**Ottawa Free Press, 47 Elgin**

Ottawa Semi-Weekly Journal, 34 Elgin.

(Weekly.)

Canada Le (Cons. \$1), 568 Sussex.

Free Lance The, 70 Bank.

United Canada (Ind., \$1.50), 578 Sussex.

(Semi-Monthly.)

Anglo-Saxon The, 25 Grove.

Danebrog The (Danish and Norwegian), 10

Bell.

(Monthly.)

Anglo-Saxon The (\$1), 36 Elgin.

Canadian Health Journal, 383 Stewart.

Canadian Mining Review, 177 Sparks.

Das Echo, 345 Wellington.

Das Echo (German), 10 Bell.

Friendly Greetings, s e cor. Metcalfe and

Marina.

**Revue Nationale La, 33-37 St**

Gabriel, Montreal. (See adv. page H.)

**Woman's Journal, Miss Mary**

McKay Scott Editor, 26 Albert. (See adv.

opp. page 450.)

(Bi-Monthly.)

Holliness Era (50c), 68 Bank.

(Annually.)

Canadian Men of the Time, 483 Bank.

Canadian Mining Manual, 177 Sparks.

Mining, Iron and Steel, 177 Sparks.

**Nickel Platers**

See Gold, Silver and Nickel Platers.

**Notaries**

(See also Barristers.)

Barry W. H., 25 Sparks.

Belcourt & Ritchie, 46 Elgin.

Bishop & Smith, 48 Sparks.

Bowie G. S., 46 Elgin.

Bradley & Wyld, 46 Elgin.

Chatelain Honore, 569 Sussex.

Christie, Greene & Greene, 110 Wellington.

Chryster & Lewis, 48 Sparks.

Code & Beament, 25 Sparks.

Code & Burrill, 74 Sparks.

Ferguson Alexander, 74 Sparks.

Fisher J. P., 25 Sparks.

Gemmill & May, 74 Sparks.

Gorman & Fripp, 74 Sparks.

Gormully & Orde, 33 Sparks.

Grant & Sims, 48 Sparks.

Henderson Stuart, 62 1-2 Sparks.

Hodgins John, 48 Sparks.

Kidd, Blanchet & Jones, 48 Sparks.

Kidd W. J., 104 Sparks.

Latchford F. R., 19 Elgin.

Lees W. A. D., County Court House.

Lussler A. E., 569 Sussex.

McCready J. J., 61 Sparks.

McDougall & DeMartigny, 224 Main, Hull.

McIntyre & Powell, 74 Sparks.

McLaurin & Millar, 19 Elgin.

McLean D. L., 51 Sparks.

McVeity Taylor, 106 Sparks.

Macfarlane Alphonse, 74 Sparks.

Mahon Edward, 32 Daly av.

Major C. F., 124 Main, Hull.

Murphy Charles, 19 Elgin.

Nellis & Mon, 22 Metcalfe.

O'Connor & Hogg, 83 1-2 Sparks.

O'Gara, MacTavish & Gemmill, 14 Met-

calfe.

O'Meara J. J., 48 Sparks.

Perkins & Fraser, 106 Sparks.

Pratt Horace, 104 Sten.

Ritchie Owen, 48 Sparks.

Scott & Scott, 74 Sparks.

Sinclair R. V., 46 Elgin.

Smellie J. F., 48 Sparks.

Stewart McLeod, 14 Metcalfe.

Wicksteed R. J., 110 Wellington.

**Nurserymen**

Leslie George & Son, 48 Sparks.

**Nurses**

Bacon Mrs. Cecelia, 523 Maria.

Cameron Miss Agnes, Y. W. C. A.

Carruthers Miss M. K., 180 Florence.

Cole Mrs. Mary, 92 Nicholas.

Gibson Mrs. Propetie, 264 Cumberland

Lady Stanley Institute (nurses), Rideau, n

e cor. Wurltenberg.

Letherland Mrs. Ann, 401 Rideau.

Mitchell Mrs. Jane, 238 Gloucester.

Murphy Mrs. E. A., 203 Wellington.

Norton Miss Lillie, 66 Russell av.

Preston Florence, 34 Theodore.

Sarazin Mrs. H., 264 Cumberland.

Snow Miss Lena, 286 Daly av.

Sutherland Mrs. Kathleen, 76 York.

Twigg Miss Matilda, 295 Slater.

Twomey Mrs. Bridget, 313 Cumberland.

**Oatmeal Mills**

McKay Milling Co. (Ltd.), The, 6<sup>th</sup> Bridge

and Sussex n.

**\*Office Files**

**Eclipse Office Furniture Co of**

Ottawa (Ltd.), 46-50 Queen. (See adv.

page 482.)

**Smith Bros, 30 Elgin. (See adv**

opp. page 427.)

**THE MIGHT DIRECTORY CO.**

OF TORONTO (Limited)

JOHN M. MIGHT,

Pres. and Mng Director

E. R. C. CLARKSON,

Vice President,

H. WADDINGTON,

Secretary-Treasurer.

General Directory and

Map Publishers.

Circulars Addressed

and Names Furnished,

11, 13 & 15 Adelaide St. E.

TELEPHONE 2229.



**H  
O  
M  
E  
L  
I  
F  
E**

Policies are **WORLD WIDE** as to Residence and Travel.  
Office, 152 BANK STREET.  
**W. F. WADELL**, Manager Eastern Ontario.  
(Assessment & Steam).

**C. B. TAGGART & SON**

Real Estate Agents, Auctioneers, etc.  
Tel. 703 Cor. Bank & Wellington Sts

**BUSH, BONBRIGHT & CO.**

**HEINTZMAN & CO. PIANOS** have always been awarded first premiums where ever exhibited. For Sale at 158 SPARKS STREET

482 OFF OTTAWA BUSINESS DIRECTORY. OPT

**ECLIPSE OFFICE FURNITURE CO.**

OF OTTAWA, LIMITED.

46-50 QUEEN STREET. OTTAWA, ONT.

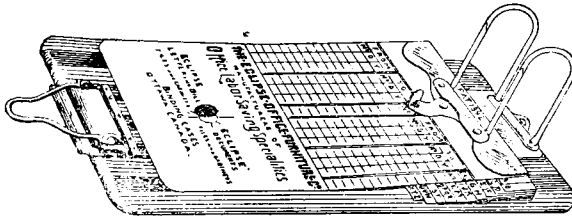

Patentees and  
Manufacturers of...

**Office Labor-Saving Specialties.**

Eclipse Letter Files and Cabinets, Eclipse Document Files and  
Cabinets, Eclipse Binding Cases.

**Electro, Gold, Silver and Nickel Plating.**

**TABLE-WARE AND ALL KINDS OF METAL GOODS PLATED.**

**Office Furniture Mnfrs**

**Eclipse Office Furniture Co of**  
Ottawa (Ltd.), 46-50 Queen. (See adv.  
above.)

**Smith Bros, 30 Elgin.** (See adv  
opp. page 427.)  
Smith F. E., 46 Elgin.

**\*Office Supplies**

**Eclipse Office Furniture Co of**  
Ottawa (Ltd.), 46-50 Queen. (See adv.  
above.)

**\*Office and Store Fittings**

**Shore T A. Hill Cooper.** (See adv  
opp. page 417.)

**Oil Cloths**

**Bryson, Graham & Co, 144-154**  
Sparks and 35 O'Connor. (See adv. left  
bottom lines.)  
Ligget Thomas, 175 Sparks.

**Oils**

Bushnell Co. The (Ltd.), 138 Wellington.  
Howe Wm., 18-24 Rideau.

**Laverdure E G & Co. 71-75 Wil-**  
liam. (See adv. page x and 313.)

Petroleum Oil Co., n s Wellington, 1 w C. A.  
R. track.

Rogers & Morris Co. (Ltd.), 561 Sussex.

**Stewart P. 238 238 Sparks-**  
(See adv. right side lines.)

**Opticians**

Olmsted & Hurdman, 67 Sparks.

**ROSENTHAL, A., Jr.**

Graduate of Spencer's Optical Institute

AND

**S. ROSENTHAL**

Graduate Ontario Optical Institute, Toronto

**OPTICIANS**

Goldsmith's Hall

87 Sparks Street

Sproule W. H., 135 Sparks.

**BRYSON, GRAHAM & CO.**

**Sheetings and  
Table Linens.**

**DAVID MANCHESTER** FINE TAILORING 440-444 WELLINGTON ST. and 443-447 SPARKS ST. : A SPECIALTY :



**Dynamite, Trioline** | OTTAWA POWDER CO., Ltd.  
20 CENTRAL CHAMBERS, OTTAWA.

ORC OTTAWA BUSINESS DIRECTORY. PAT 483

**\*Orchestras**

**Wimperis' Orchestra, 68 Albert**

**\*Organs**

**Orme J L & Son, 113 Sparks.**  
(See adv. opp. page 377.)

**\*Overall Mnfrs**

**Perison Manufacturing Co, 220**  
Friel. (See right side lines.)

**Painters**

Aekland J. B. (carriage), 319 Sparks.  
Aird George, 146 James.  
Archambault Joseph, 117 St. Andrew.  
Arter Albert, 338 Sparks.  
Beaudet Eugene, 71 Duke.

**Belanger J F, 146 Bank.** (See  
adv. page x.)

Bone Wm., Hintonburg.  
Brain Thomas, 29 Cambridge.

**Currie W A, 183 Bank.** (See adv  
right bottom lines.)

Dalley M. E., 412 Cumberland.  
Doherty Daniel, 145 Besserer.

**Dubreuil & Kane (Carriage),**  
403 Sparks. (See adv. page 461.)

Duford J. B., 70 Rideau.  
Ferguson Bros., 22 Creighton.  
Guerard Joseph (carriage), 286 Church.

**Howe George, 199-201 Sparks.**

Howe J. G., 548 Albert.  
Howe Wm., 18-24 Rideau.  
Keaough Thomas, 21 York.  
Oleen Christian, 23 Sussex n.  
Oliver A. E., 36 Lett.  
Phillbert George, 97 Clarence.  
Quinney H. A., s s Ann, 1 w Lyon.  
Randall Jacob, 303 Dalhousie.  
Sabourin N. P. D., 43 Division.  
Sauriol Ulric (carriage), 232 Water.  
Shepherd John, 225 Rideau.

**Stewart P, 236-238 Sparks.**  
(See right side lines.)

**Storr John, 404 Bank.** (See  
adv. opp. page 234.)

Strang John, 22 Nicholas.  
Vernier Zephirin, 421 Sussex.  
Willcox H. M. (sign), 13 Florence.  
Worsley John, 323 MacKay.  
Worsley & Wilson, 478 Bank.

**Painters' Supplies**

**Currie W A, 183 Bank.** (See  
adv. right bottom lines.)

**Stewart P, 236-238 Sparks.**  
(See right side lines.)

**\*Paints—Ready Mixed.**

**Stewart P, 236-238 Sparks.**  
(See adv. right side lines.)

**Paints and Oils**

**Belanger J F, 146 Bank.** (See  
adv. page x.)

**Currie W A, 183 Bank.** (See  
adv. right bottom lines.)

Duford J. B., 70 Rideau.  
Graham Wm., 185 Bank.  
Grant Bros., 56 Bank.  
Graves Bros., 92 Sparks.  
Howe George, 199 Sparks.  
Howe Wm., 18-24 Rideau.

**Laverdure E G & Co, 71-75 Wil-**

liam. (See adv. pages x and 313.)

McDougal & Cuzner, 531 Sussex and 3  
Duke.  
Shepherd John, 225 Rideau.  
Stephen Bros., 164 Sparks.

**Stewart P, 236-238 Sparks.**  
(See adv. right side lines.)

**Storr John, 404 Bank.** (See  
adv. opp. page 234.)

Workman A. O., 79-83 Rideau.

**\*Pants**

**Perison Manufacturing Co, 220 -**  
Friel. (See right side lines.)

**Paper File Mnfrs**

Fournier J. A., 66 Bank.

**\*Paper Hangers**

**Belanger J F, 146 Bank.** (See  
adv. page x.)

**Currie W A, 183 Bank.** (See  
adv. right bottom lines.)

**Stewart P, 236-238 Sparks.**  
(See adv. right side lines.)

**Storr John, 404 Bank.** (See  
adv. opp. page 234.)

**Paper Mnfrs**

**Dominion Paper Co, 100 Grey**  
Grey Nun st., Montreal, P.Q. (See adv.  
inside back cover.)

**Paper Patterns**

"Buttrick," E. Ackroyd agt., 132 1-2 Sparks

**\*Paper Stock**

Ottawa City Rag Store, Alexander Dackus  
prop., 311 King.

**Patent Medicines**

See Proprietary Medicines.

**P. S T E W A R T**  
**P A I N T S**  
**and**  
**O I L S**  
**236-238**  
**SPARKS ST.**

**W. A. CURRIE**

OUR EXHIBIT OF CHOICE AMERICAN WALL  
PAPERS CAN'T BE BEAT.  
183 BANK ST. Telephone 1203

**THE SUN LIFE** Policies are **WORLD-WIDE** as to Residence and Travel  
 JOHN R. REID, Manager, } Eastern Ontario.  
 M. H. McWILLIAMS, Cashier, }

484 PAT OTTAWA BUSINESS DIRECTORY. PIC

**F. X. MARTIN** \* **GENERAL DRY GOODS,**  
**110 MAIN STREET, HULL.**

**Patent Solicitors**  
 Coursole J. & Co., 30 Wellington.  
 Grist Henry, 7 O'Connor.

**HARVEY, A.**  
**SOLICITOR OF PATENTS**  
**33-34 CENTRAL CHAMBERS**  
 Office Telephone, 347. Res. Telephone, 1247.  
**Patents, Trademarks and Copyrights**  
 Secured in Canada and all Foreign Countries.  
 Circular A, sent on application.

**Paving Stone**  
 Canadian Granite Co., 12 Court.

**Pawnbrokers**  
 Bilsky Moses, 101 1-2 Rideau.

**Photo Engravers**  
 (See also Engravers.)  
**Dominion Engraving Co (Ltd),**  
 15 O'Connor. (See adv. opp. page 254.)

**Photographers**  
 Bunting & Co., 43 Bank.  
 Charron Wm., 460 Sussex.  
 DeChamplain August, 79 Duke.  
 Dorion J. B., 549 Sussex.  
**Jarvis S J, 117 Sparks. (See**  
 adv. opp. page 305.)  
 Leger Mrs. Desrois, 10-12 Murray.  
 Parker C. W., 140 Sparks.  
 Pittaway A. G., 38 Sparks.  
 Snider G. A., 134 Bank.  
 Topley W. J., 132 Sparks.  
 Wood Miss Kate, over 141 Sparks.

**Physicians**  
 Baple George, 165 Gloucester.  
 Bell W. R., 149 Stanley av.  
 Chabot J. L., 72 Daly av.  
 Chevrier Rodolphe, 168 Daly av.  
 Chipman C. J. H., 544 Rideau.  
 Church C. R., 202 Elgin.

**Cooke Sidney P, 108 Kent**  
 Telephone 1,081.  
 Cousins W. C., 92 O'Connor.  
 Dewar G. P., 124 Lyon.  
 Echlin E. B., 197 Rideau.  
 Edwards O. C., 127 Metcalfe.  
 Freeland Anthony, 103 1-2 Rideau.  
 Funnell R. V., 107 O'Connor.  
 Garrow A. E., 406 Somerset.  
 Graham K. P., 117 Rideau.  
 Grant Sir James, 150 Elgin.  
 Grant J. A. jr., 141 Rideau.  
 Hanna J. E., 127 Bank.  
 Henderson & Garrow, Albert s e cor. Bay.  
 Hill Mammett, 721 Wellington.  
 Horser A. J., 251 Wellington.  
 Hurdman R. F. W., 63 Metcalfe.  
 Jamieson Archibald, 664 Wellington.  
 Kennedy R. A., 82 Daly av.  
 Kidd J. F., 221 O'Connor.  
 Kluck Wm. H., 189 O'Connor.

Lawyer Annie, 406 1-2 Bank.  
 Logan George, 126 Albert.  
 McDougall P. A., 87 Daly av.  
 McLaren D. C., 133 Maria.  
 Malloch E. C., 738 Albert.  
 Mark Robert, 419 Slater.  
 Mongenais L. Napoleon, 211 Clarence.  
 Playter Edward, 381 Stewart.  
 Potter & Kidd, 284 Wellington.  
 Powell R. W., 150 Cooper.  
 Pratt W. F., 373 Ann.  
 Prevost L. C., 132 Daly av.  
 Robillard Adolphe, City Hall.  
 Robinson R. P., 177 Bank.  
 Rogers A. F., 205 Maria.  
 Routhier L. G., 171 York.  
 St. Jean Pierre, 174 St. Patrick.  
 Scott J. G., 718 Wellington.  
 Shillington A. T., 305 Bank.  
 Shillington J. W., 61 Metcalfe.  
 Small H. B., 150 Maria.  
 Troy Wm., 112 Elgin.  
 Trudel Alime, 94 Victoria av.  
 Valade F. X., 142 St. Patrick.  
 Weeks W. J., 295 Queen.  
 Wright H. P., 196 Elgin.  
 Wright Stephen, 538 Wellington.

**Pianos and Organs**  
**Bush, Bonbright & Co, 158**  
 Sparks. (See adv. top lines.)  
**Chickering & Sons (Boston), J**  
 L. Orme & Son, Agents, 113-115 Sparks.  
 (See adv. opp. page 377.)  
**Gerhard Heintzman Co (Toron-**  
 to, J. L. Orme & Son Agents, 113-115  
 Sparks. (See adv. opp. page 377.)  
**Karn D W & Co, 52 Bank. (See**  
 adv. opp. page 300.)  
**Knabe Wm & Co (New York**  
 and Baltimore) J. L. Orme & Son Agents,  
 113-115 Sparks. (See adv. opp. page 377.)  
**Mason & Risch Piano Co (Ltd),**  
 (Toronto), J. L. Orme & Son Agents, 113-  
 115 Sparks. (See adv. opp. page 377.)  
 Newcombe O. & Co., 141 Sparks.  
**Nordheimer Piano Mnfg Co**  
 (Toronto), J. L. Orme & Son Agents, 113-  
 115 Sparks. (See adv. opp. page 377.)  
**Orme J L & Son, 113-115 Sparks.**  
 (See adv. opp. page 377.)  
**Steinway & Son (New York), J**  
 L. Orme & Son, Agents, 113-115 Sparks.  
 (See adv. opp. page 377.)  
 Williams R. S. & Sons Co. (Ltd.), 149 Bank

**Pictures and Picture Frames**  
 Brown & O'Brien, 150 Bank.  
 Charron Wm., 460 Sussex.  
 Chevrier L. E., 523 Sussex.

**THE DOMINION MEMORIAL**  
 and **PHOTO ENLARGING** and  
**...PICTURE FRAMING CO...**  
 G. W. KING, Manager.  
**82 QUEEN STREET - OTTAWA**  
 All kinds of Picture Framing Done Cheap.

**BRYSON, GRAHAM & CO. | Ribbons and Laces**

Gammon A. J., 132 Florence.  
Jarman F., 103 Bank.  
Joyce E. F., 375 Dalhousie.  
Kehoe Francis, 142 Rideau.  
Slack J. H., 205 Wellington.  
Wilson James & Co., 121-123 Sparks.

**Pig Iron**

McRae & Co., 58 Queen.

**Planing Mills**

Capital Planing Mills Co. (Ltd.), s e cor.  
Bank and Catherine.

**Economical Planing Mills, Friel**

cor. Murray. (See adv. page x.)  
Levellle Solomon, 80 York.  
O'Connor Daniel jr., 298 Bank.  
Parr J. A., 47 Bridge.  
Phillon & Co., cor. Florence and Bay.

**Reid Colin, Bothwell, Ont. (See**

adv. page 573.)  
Thackray Robert, 250 Sparks.  
Valiquette Mathias, 230 Dalhousie.

**\*Plaster**

**Currie W & F P & Co, 100 Grey**  
Nun, Montreal, P.Q. (See adv. inside  
back cover.)

**Plasterers**

See Contractors, page 464.

**\*Plate Glass—Bevelled**

**Horwood H & Sons, 190 Bank**  
(See adv. front cover.)  
Howe George, 190 Sparks.

**\*Plated Goods**

**Bryson, Graham & Co, 143-145**  
Sparks. (See adv. left bottom lines.)

**Pleasure Boats**

Dey's Boat Works, e s Canal, 1 n Theo-  
dore.

Jones A. W., 60 Mosgrove.  
Ratte Antoine, 3 Bolton.

**\*Pleasure Vans**

Wigmore Jasper, 333 Wellington.

**Plumbers, Steam and Gas  
Fitters**

**Barry & Co, 47 O'Connor. (See**  
adv. below.)

Bois P. I., 479 Wellington.  
Cameron & Phillips, 273 Bank.  
Chandler & Co., 367 Bank.  
Emond David, 113 Clarence.  
Enright Jerry, 194 Bank.  
Folsy Honore, 223 Dalhousie.  
Folsy J. B., 245 Cumberland.  
Friedrick T. & Co., 93 Rideau.  
Gauthier Alderic, 204 1-2 Dalhousie  
Graves Bros., 92 Sparks.  
Greenaway John, 337 Wilbrod.  
Higman John, 31 O'Connor.  
Johnson F. G. & Co., 533 Sussex.  
Kerrigan John, 434 Maria.  
Kipp Wilfrid, 17-19 Duke.  
Landy Nelson, 149 Rideau.  
Lassard Alexis, 216 Dalhousie.  
McKinley & Northwood, 56 Rideau.  
McLennan J. R., 240 Bank.  
Morgan Edward, 24 Nicholas.  
Mulhall Nicholas, 68 Metcalfe.  
Murphy J. J., 180 Rideau.  
Rochon Antoine, 25 Duke.  
Torney J. A., 117 Bank.

**Plumbers' Supplies**

**Laverdure E G & Co, 71-75 Wil-**  
lam. (See adv. pages x and 313.)

**\*Porcelain Mnfrs**

Ottawa Porcelain and Carbon Co. (Ltd.),  
s s Isabella, bet. Elgin and Metcalfe.

**Pork Packers**

Evans Samuel, 50 George.  
Matthews George Co. (Ltd.) The, 18 York.

INSURE IN } **HOMELIFE** ASSOCIATION of Canada.  
YOUR LIFE THE } **W. F. WADDELL, Agent.** Assessment System.

**BARRY & CO.****Plumbers and Steamfitters**

**47 O'CONNOR ST., OTTAWA, ONT.**

N.B.—Estimates Given.

Jobbing Promptly Attended To.

**C. B. TAGGART & SON**

**Brokers, Houses for Sale and to Let**  
*RENTS COLLECTED. Phone 703*  
**Cor. BANK and WELLINGTON STS.**

**DAVID MANCHESTER** | FULL LINE OF GENTS' 440-444 WELLINGTON ST. and 443-447 SPARKS ST. | FURNISHINGS -**\*Portrait Artists****TAGGART, STUART  
PORTRAIT ARTIST**

Oil Portraits, Animal Painting, Landscapes, Sketches, etc. Parties invited to inspect work.

Oil Portraits finished from Life Sittings or from Photographs where subject is unable to visit studio.

N.R.—All work guaranteed.

**196 WELLINGTON STREET****\*Posts****Storey D, 403 Bank. (See adv opp. page 426.)****Powder Mnfrs****Ottawa Powder Co (Ltd). Room 20** Central Chambers, 46 Elgin. (See right top lines.)**\*Power Feed Machinery**

Mayo W. S., 203 Middle.

**Printers**Batterton Bros., 39 Bank.  
Bureau A. & Feres, 9 O'Connor.  
Compagnie d'Imprimerie, Le Canada (Ltd.), La, 568 Sussex.**Crain R L, 402 Wellington.** (See adv. opp. page 242.)Fotheringham & Popham, 182 Sparks.  
Grace J. D., 578 Sussex.  
Hope James & Co., 45-47 Sparks.**Journal Printing Co (Ltd), 34** Elgin.**Mitchell C W, 47 Elgin**Mortimer & Co., 194 Sparks.  
Nicholson Printing Co. The, 313 Marla.  
Ottawa Citizen Co. (Ltd.), The, 71-73 Queen.  
Patterson & Lindsay, 70 Bank.  
Paynter & Abbot, 48 Rideau.  
Societe de Publication Le Temps (Ltd.) La, 552 Sussex.  
Taylor & Gilbert, 208 Sparks.  
Thoburn & Co., 36 Elgin.**Produce**

Ashfield Wm., 30-32 By WardMarket sq.

**BEDINGFIELD & McCUSKER**

Wholesale and Retail Dealers in

**FLOUR AND FEED, PRODUCE****PRESSED HAY AND STRAW.****POTATOES A SPECIALTY.**

TELEPHONE NO. 45.

**69-73 QUEEN STREET WEST.**Booth H. W., 81 Arthur.  
Franklin Patrick, 40-42 By Ward Market sq  
Crawford W. F., 52 By Ward Market sq.  
Croteau M. J., 34 1-2 By Ward Market sq.Doyle Daniel, 50-52 By Ward Market sq.  
Freedman Jacob, 47 York.  
Greene Paul, 7 Wellington Ward Mkt.  
Haig & MacMaster, 36 By Ward Mkt sq.  
Hunter S. & Co., 40 York.  
McGregor Robert, 210 Sparks.  
McPherson J. W., 56 George.  
O'Donnell John, 164 Rideau.  
Todd Wm., 39 Rochester.**Proprietary Medicines**

Brown H. T., 196 Slater.

**Bryson, Graham & Co, 144-154**

Sparks and 35 O'Connor. (See adv. left bottom lines.)

Howard Dr. Medicine Co., 51 Sparks.

**Publishers**

(See also Newspapers, also Printers.)

Bell B. T. A., 177 Sparks.  
Compagnie d'Imprimerie Le Canada (Ltd.) La, 568 Sussex.Grace J. D., 578 Sussex.  
Horner Rev. R. C., 68 Bank.  
Journal Printing Co. (Ltd.), 34 Elgin.  
Meyer C. E., 10 Bell.**The Might Directory Co of To-**ronto (Ltd.) (Directories and Maps), Head Office 11-15 Adelaide st. East, Toronto. (See adv. pages 183 and 562.)**Mitchell C W, 47 Elgin**Ottawa Citizen Co. (Ltd.) The, 71-73 Queen  
Patterson & Lindsay, 70 Bank.  
Reynolds E. J., 36 Elgin.**Scott Miss Mary McK, 26 Albert**(See adv. opp. page 450.)  
Societe de Publication Le Temps (Ltd.), La 552 Sussex.**\*Rag Dealers**

Ottawa City Rag Store, Alexander Dackus prop., 311 King.

**Railway Companies**Canada Atlantic Railway, 46 Elgin.  
Canadian Pacific Railway, 42 Sparks.  
Great North-West Central Ry Co., 74 Sparks.  
Ottawa, Arnprior and Parry Sound Ry Co., 82 1-2 Bridge and 46 Elgin.  
Ottawa Electric Railway Co., 337-341 Albert.  
Ottawa and Gatineau Ry Co., 46 Elgin.  
Parry Sound Colonization Ry Co., 82 1-2 Bridge.  
Pontiac Pacific Junction Ry, 46 Elgin.**Railway Contractors**

See Contractors, page 465.

**Real Estate**Cole W. A., 51 Sparks.  
Culbert J. & Son, 55 Sparks.  
Douglas C. A. & Co., 58 Sparks.  
Dowsley Thomas, 380 Waverley.  
King Charles, 36 Sparks.  
Leveque & Lee, 26 Rideau.  
McDermott T. W., 61 Sparks.  
Macdonald A. B., 3 Daly av.  
Magee Charles, 168 Canal w.  
Marriott E. & Co., 111 1-2 Bank.  
Mutchmor Alexander, 106 Sparks.**BRYSON, GRAHAM & CO. | CARPETS and OIL CLOTHS**

# The Might Directory Co'y

OF TORONTO (Limited).

—••••—  
**= List of Publications =**

	PRICE
<b>TORONTO CITY DIRECTORY</b> , published annually, January 1st, \$5.00 Subscription List closes December 1st of each year, after which price will be, \$8.	
<b>OTTAWA CITY DIRECTORY</b> , published annually, July 1st. . . . . 3.00 Subscription List closes June 15th, each year, after which price will be, \$3.50.	
<b>LONDON CITY AND MIDDLESEX COUNTY DIRECTORY</b> , Published annually, Sept. 15th. . . . . 3.00 Subscription List closes Sept. 1st each year, after which price will be, \$3.50.	
<b>EASTERN TOWNSHIPS, P.Q., DIRECTORY</b> , issued 1892. . . . . 3.00	
<b>ST. JOHN'S, N.F., CITY DIRECTORY</b> , issued October, 1890. . . . . 2.50	
<b>ONTARIO GAZETTEER AND BUSINESS DIRECTORY</b> , Next issue September. Subscription price. . . . . 5.00 Price after issue. \$6.00.	
<b>DOMINION CLASSIFIED BUSINESS DIRECTORY</b> (includ- ing Newfoundland), issued November 1st, being the first issue since 1871. It contains 2,804 pages (printed in small type), of information useful alike to Merchants, Manufacturers and Professional Men. Price of books on hand. . . . . 10.00	
<b>MAPS of the CITIES OF MONTREAL, TORONTO, OTTAWA and LONDON</b> Price, each, Mounted, \$1.25; Unmounted, 75c.	

—••••—  
**PRICES FOR ADVERTISEMENTS.**

	FULL PAGE.	HALF PAGE.	QUARTER PAGE.
Toronto City. . . . .	\$30.00	\$16.00	\$9.00
Ottawa City. . . . .	16.00	9.00	5.00
London City. . . . .	16.00	9.00	5.00
Ontario Gazetteer. . . . .	30.00	16.00	9.00
Dominion Classified Business Directory. . . . .	40.00	25.00	15.00

*Special Places, Covers, Lines, Cards, etc., arranged for on application  
to this office, or with our Agents.*

We shall be pleased to receive your order for inserting advertisements in all of our works, also for any or all of the above publications, which will be sent, express or postage prepaid, on receipt of price. Commission allowed to agents and the trade. All our publications are corrected and revised to date of issue, and are as reliable as it is possible to make them. We also furnish Business Addresses, etc., and Address Circulars to all parts of Canada and the U.S.

**THE MIGHT DIRECTORY COMPANY OF TORONTO (Limited),**

J. M. MIGHT, President and Managing Director.

Head Office - - 11 to 15 ADELAIDE STREET EAST, TORONTO.

**W. A. CURRIE**

The Peoples' Paper Hanger and  
 Sign Writer.  
 183 BANK ST. - Telephone 1203

**PANTS  
 OVERALLS  
 AND  
 WRAPPERS**

Mfrs.  
**PERLSON MFG. CO.**  
 OTTAWA, ONT.

The Policies of the **SUN LIFE** are absolutely *JOHN R. REID,* Unconditional. *Mgr. Eastern Ontario,* *M. H. McWILLIAMS, Cashier.*

488 REA OTTAWA BUSINESS DIRECTORY. RUG

GENTS' FURNISHINGS and READY-MADE CLOTHING,  
110 MAIN STREET, HULL.

**Real Estate**—(Continued)

Pinhey & Co., 160 Canal w.  
Robertson Alexander, 222 Sparks.  
Selwyn E. A., 106 Sparks.

**Stewart Robert, 54 Elgin**

Tackaberry I. B., 51 Sparks.

**Taggart C B & Son, 196-198 Wel-**  
lington and 41 Bank. (See adv. right  
bottom lines.)

Woodburn G. H., 27 Sparks.

**Refrigerators**

**Claff H R, 326 Gilmour.** (See  
adv. opp. page 235.)

**Laverdure E G & Son, 71-75 Wil-**  
liam. (See adv. pages x and 313.)  
McKinley & Northwood, 56-58 Rideau.

**Restaurants**

(See also Eating Houses.)

Balmoral, 16 Elgin.  
Belier C. L., 74-76 Metcalfe.  
Bodega The, 42 Wellington.  
Boulger George, 96 Queen.  
Burns Thomas, 78 Sparks.  
C. A. R. Depot, Catherine.  
C. P. R., Union Depot, w s Broad.  
Desforges Mrs. Marie, 77 Duke.  
Devaux E. D., 66 Metcalfe.  
Gauthier Octave, 104 Bank.  
Graham Wm. S., 166 Rideau.  
Grant Mrs. Annie, 49 O'Connor.  
Hillman A. F., 15 Metcalfe.  
Johnston T. W., 121 Rochester.

Lafreniere Napoleon, 47 Rideau.  
Lavolette Dosthee, 106 Rideau.  
Lemay Joseph, 425 Sussex.  
Queen The, 15 Elgin.  
Stevenson J. N. S., 224 Wellington.  
Tague John, 51 Clarence.

**Roofers**

(See also Felt, also Gravel, also Metal, also  
Slate Roofers.)

Craig W. J., 185 Flora.  
Douglas Bros., 138 Bank.  
Enright Jerry, 194 Bank.  
Foisly Honore (metal), 223 Dalhousie.

**Herbert J & Co, 599 Welling-**  
ton. (See adv. opp.)

**Laverdure E G & Co, 71-75 Wil-**  
liam. (See adv. pages x and 313.)  
Loyer Edmond (metal), 173 Dalhousie.  
Loyer Isidore (metal), 179 Dalhousie.

**Welch Charles, 47 Daly av.**  
(See adv. below.)

**Rubber Stamps**

Crouch R. A., 51 Sparks.

**Pritchard & Andrews, 173 Sparks**

**\*Rugs**

Ligget Thomas, 175 Sparks.

\*  
F. X. MARTIN

**ROOFING . .**

*Felt . . . . .*

*and*

*. . . . .Gravel*

All Work  
Personally and  
Promptly Attended To.

**C. WELCH**

**47 Daly Avenue - Ottawa, Ont.**

**BRYSON, GRAHAM & CO. | BLANKETS & FLANNELS**

**BUSH, BONBRIGHT & CO.**

HEINTZMAN & CO. PIANOS have always been awarded first premiums where ever exhibited. For Sale at 158 SPARKS STREET

ROO

OTTAWA BUSINESS DIRECTORY.

ROO

489

# J. HERBERT & SON

---

## ROOFERS

---

*SLATE ROOFING*

*FELT AND GRAVEL ROOFING*

*CEMENT ROOFING*

*PLASTIC ASPHALT ROOFING*

*ASPHALT CELLAR FLOORING*

---

**Estimates Furnished**

**All Work Guaranteed**

---

**599 Wellington Street**

**C. B. TAGGART & SON**

*AUCTIONEERS, VALUATORS, etc.*  
Tel. 703. Cor. Bank & Wellington Sts.

Guaranteed Protection,  
Prompt Payment of Claims,  
The Most Liberal Conditions,  
**HOME LIFE ASSOCIATION OF CANADA**

(Assignment System),  
**W. F. WADDELL,**  
DISTRICT AGENT,  
**152 BANK STREET.**

# BUSH, BONBRIGHT & CO.

The HEINTZMAN & CO. PIANOS have no equal in Tone, Touch and Durability, which makes them the most popular instrument of the period.

490

SAD

OTTAWA BUSINESS DIRECTORY.

SIG

DAVID MANCHESTER | Our Own Ready-Made Clothing. | 440-444 WELLINGTON ST. and 443-447 SPARKS ST.

## Saddlery Hardware

Borbridge S. & H., 88 Rideau.  
May George & Sons, 74 Rideau.

## Saloons

Balmoral, 16 Elgin.  
Beller C. L., 74-76 Metcalfe.  
Hanrahan Joseph, 108 Queen w.  
Hillman A. F., 15 Metcalfe.  
Satchell F. H., 32 Rideau.

## Sash, Doors and Blinds

Campbell & Co., or Lisgar and Kent.  
Capital Planing Mills Co. (Ltd.), cor. Bank and Catherine.

**Economical Planing Mills, Friel**  
cor. Murray. (See adv. page x.)  
Frazer & Hamilton, 46 Elm.

**O'Connor Daniel Jr. 287-289**  
Bank. (See adv. front cover.)  
Parr J. A., 47 Bridge.  
Phillon & Co., s e cor. Florence and Bay.  
Thackray Robert, 250 Sparks.  
Woodland Richard, 38 Besserer.

## Sauces

(Manufacturers.)

Ronan's Royal Relish Sauce Co., 401 Wellington.

## \*Savings Companies

**York County Loan and Savings**  
Co., 104 Sparks. (See adv. page v.)

## Saw Filers

Decary Elle, 65 York.

## Saw Mnfrs

Ottawa Saw Works Co., 206 Middle.

## Saw Mills

(See also Lumber Mnfrs.)

Booth J. R., 82 Bridge.  
Bronsons & Weston Lumber Co. (Ltd.), 150 Middle.  
Edwards W. C. & Co. (Ltd.), 6 Sussex.  
Mason Wm. & Sons, Mechanicsville.

## Scale Mntrs

Pritchard & Andrews, 173 Sparks.

## Schools

See Colleges, Schools, etc., page 462.

## \*Scrap Iron

Ottawa City Rag Store, Alexander Dackus prop. 311 King.

## Sculptors

Balzana Alfred, 468 Sussex.

## Second-Hand Goods

Dumoulin Honore, 53 William.

Faulkner Michael, 500 Wellington.  
Labelle Leon, 43 William.  
Macdonald Alexander, 9 William.  
Macdonald Mrs. Louise, 13 William.  
Matthews Mrs. Ellen, 431 Wellington.  
Mitron Andre, 317 Dalhousie.  
Roy J. B., 45 William.  
St. Amour Andre, 71 Clarence.  
St. Amour Andre Jr., 101 Clarence.  
St. Amour Frank, 71-73 George.  
St. Amour Frederic, 89 Clarence.  
Sloves Hilaire, 95 Clarence.

## \*Second-Hand Machinery

Mayo W. S., 203 Middle.

## Seeds

McDonald Kenneth, 44-46 By Ward Mkt sq.

## Sewer Pipe

**Currie W & F P & Co, 100 Grey**  
Nun st., Montreal, P.Q. (See adv. inside back cover.)

**Laverdure E G & Co, 71-75 Wil-**  
liam. (See adv. pages x and 313.)  
McKinley & Northwood, 56 Rideau.  
Ross Robert, Catherine, s e cor. O'Connor.

## Sewing Machines

Ashman A. E., 318 Sparks.

**Bush, Bonbright & Co, 158**

Sparks. (See adv. top lines.)  
Craig Joseph, 154 Bank.  
Lock Moses, 584 Sussex.  
Singer Mfg Co., 149 Sparks.

## \*Sheet Music

**Orme J L & Son, 113-115 Sparks**  
(See adv. opp. page 377.)

## \*Sheeting

**O'Connor Daniel Jr, 287-289**  
Bank. (See adv. front cover.)

## \*Shellac Mnfrs

**Farr J H & Co, 8-16 Morse St,**  
Toronto. (See back bone of book.)

## \*Shingles

Mason Wm. & Sons, Mechanicsville.

**O'Connor Daniel Jr, 287-289**  
Bank. (See adv. front cover.)

## Shirt Mnfrs

Beament & Johnson, 60 Sparks.  
Deymond H. C., 342 Maria.  
Macdonald Bros., 106 1-2 Sparks.  
Pyke M. M., 99 Sparks.

## \*Sign Painters

(See also Painters.)

**Belanger J F, 146 Bank.** (See adv. page x.)

# BRYSON, GRAHAM & CO.

CARPETS and  
OIL CLOTHS



# OTTAWA POWDER CO. Ltd. Central Office, 20 Central Chambers, 46 Elgin St., Ottawa.

SIG OTTAWA BUSINESS DIRECTORY. STO 491

**Currie W A. 183 Bank.** (See adv right bottom lines.)  
**Stewart P. 236-238 Sparks.** (See adv. right side lines.)  
**Storr John. 404 Bank.** (See adv opp. page 234.)

**Silver Platers**

See Gold, Silver and Nickel Platers.

**\*Slate Roofers**

(See also Roofers.)

**Herbert J & Son, 599 Wellington.** (See adv. opp. page 488.)

**Slipper Mnfrs**

Bourguignon Mrs. Angeline, 52 Murray.

**Soap Mnfrs**

Brown Robert, 164 York.

**Soda Water Mnfrs**

(See also Bottlers.)

Christin C. A., 379 Wellington.

**Gurd Charles & Co. Montreal P.Q.** (See adv. front cover.)  
 Hoggard George, 201 Besserer.

**Solicitors**

See Barristers, Solicitors, etc., page 455.

**Solicitors of Patents**

See Patent Solicitors, page 484.

**\*Sponges**

**Stewart P. 236-238 Sparks.** (See adv. right side lines.)

**Sporting Goods**

**Cole's National Mngf Co. 160 Sparks.** (See adv. opp. page 234.)  
 Fotheringham & Popham, 182 Sparks.  
 Hunton J. D. & Co., 334 Wellington.  
 Robertson Wm., 69 Rideau.

**Stage Lines**

See Miscellaneous, page 32.

**\*Stained Glass**

**Horwood H & Sons. 192 1/2 Bank.** (See adv. front cover.)

**Stewart P. 236-238 Sparks.** (See adv. right side lines.)

**Stair Builders**

(See also Contractors.)

**Storey D. 403 Bank.** (See adv opp. page 426.)

**Stationers**

(Wholesale.)

Durie J. & Son, 35 Sparks.  
 Hope James & Co., 45-47 Sparks.  
 Mortimer & Co., 134 Sparks.  
 Whyte J. G. & Son, 73 Rideau.  
 (Retail.)

(See also Books and Stationery.)

**Cole's National Mngf Co. 160 Sparks.** (See adv. opp. page 234.)

Durie J. & Son, 35 Sparks.  
 Fotheringham & Popham, 40 Queen w and 182 Sparks.  
 Jarvis A. H., 157 Bank.  
 Kehoe M. F., 142 Rideau.  
 Lucy John, 508 Wellington.  
 McAdam Mrs. W., 236 Wellington.  
 Robertson Wm., 69 Rideau.  
 Sullivan John, 173 Sparks.  
 Thorburn C. H., 80 Sparks.

**Steamship Lines and Agents**

Allan Line, A. Drenge, 348 Wellington and W. H. Taylor 20 Sparks, agts.  
 American Line, J. E. Parker agt, 42 Sparks  
 Anchor, J. E. Parker agt, 42 Sparks.  
 Beaver Line, A. H. Taylor agt, 20 Sparks.  
 C. P. R. Steamship Lines, J. E. Parker agt, 42 Sparks.  
 Capital, A. W. Jones agt, 60 Mosgrove.  
 Cunard Line, Edward King agt, 27 Sparks.  
 Dominion Line, A. H. Taylor agt, 20 Sparks  
 Drenge A., 348 Wellington.  
 Hamburg American Packet Co., A. Drenge agt, 348 Wellington.  
 Hansa Line, A. Drenge agt, 348 Wellington.  
 King Edward, 27 Sparks.  
 North German Lloyd, A. H. Taylor agt, 20 Sparks.  
 Taylor A. H., 20 Sparks.  
 White Star, J. E. Parker agt, 42 Sparks.

**Steel Stamps**

Crouch R. A., 51 Sparks.  
 Pritchard & Andrews, 173 Sparks.

**Stencils**

Crouch R. A., 51 Sparks.

**Stenographers**

Brook J. A., 46 Elgin.  
 Holland Bros., The Senate.  
 Stimpson A. W. H., 36 Elgin.

**Stone Contractors**

See Contractors, page 465.

**\*Stone Dealers**

**Robillard Alexander, 226 Rideau**

**Storage**

(See also Cold Storage.)

**Capital Warehousing Co. 561 Sussex.** (See adv. opp. page 224.)

**Independent Ice Co (Ltd). Cor Percy and Cooper.** (See adv. page 462.)

W  
A  
L  
L  
P  
A  
P  
E  
R

at 236-238 SPARKS STREET

**W. A. CURRIE** Ready Mixed Paints, Oils, Glass, Putty, etc.  
 183 BANK ST. Telephone 1203

# The SUN Life

Is a Canadian Company. Office, Russell House Block  
24 SPARKS ST.

492 STO OTTAWA BUSINESS DIRECTORY. TIN

**F. X. MARTIN**  
 \*  
 MEN'S AND LADIES' FURS A SPECIALTY.  
 110 MAIN STREET, HULL.

## Stoves and Tinware

Boydson Joseph & Son, 530 Sussex.  
 Bridgeman Mrs. T. W., 202 Sparks.  
 Rutterworth & Co., 110 Sparks.  
 Chandler & Co., 367 Bank.  
 Enright J. C., 331 Wellington.  
 Kelly Thomas, 14 By Ward Mkt sq.  
 Kipp Wilfred, 17 Duke.

**Laverdure E G & Co. 71-75 Wil-**  
 liam. (See adv. pages x and 313.)  
 McDonald Kenneth, 44-46 By Ward Mkt sq.  
 Ottawa Gas Co. (gas), 23 Sparks.  
 Skinner John, 220 Sparks.

## \*Surgical Appliances

Armstrong J. L., 220 1-2 Sparks.

## Surveyors

Caddy J. St. V., 419 Besserer.  
**Lewis J B, 126 Sparks, The**  
 Brunswick.

## Tailors--Merchant

Adams & Hempill, 245 Wellington.  
 Chabot & Co., 124 Rideau.  
 Conley R. L., 233 Wellington.

**Craig J & R. 105 Sparks. (See**  
 adv. page ix.)

## Egleson P A, 563 Sussex

Gamble R. & Co., 112 Sparks.  
 Hunter David, 119 Sparks.  
 Leblanc & Lemay, 445 Sussex.  
 LeDain E. J., 347 Wellington.  
 Lyon J. G., 147 Suarke.  
 McClenaghan Stewart, 216 Sparks.  
 McMorran R. M., 508 Sussex.  
 McNeil J. R., 203 Sparks.

**Manchester David. 440 444 Wel-**  
 lington and 443-447 Sparks. (See left side  
 lines.)

Martin W. H., 133 Sparks.  
 Noel, Seed & Co., 470 Sussex.  
 O'Reilly Philip, 192 Sparks.  
 Preston G. E., 219 Rideau.  
 Richard A. D. & Son, 52-54 Rideau.  
 Two Maes Tailoring Co., 216 Sparks.

**Wood Robert, 62 Queen w**

## Tailors

Cote & Archambault, 259 Dalhousie.  
 Cote Miss M., 180 Arthur.  
 Cox J. A., 72 Bank.  
 Desilets Phileas, 102 Rideau.  
 Egleson P. A., 563 Sussex.  
 Felton Louis, 52-54 Rideau.  
 Freeman S. L. & Son, 129 Rideau.  
 Hiscock Thomas, 483 Wellington.  
 Holbrook G. M., 102 Sparks.  
 Juneau F. X., 282 Dalhousie.  
 Kenny Bros., 84 Sparks.  
 Kingsbury Miss Elizabeth (ladies'), 54 Bank  
 Lafleur Napoleon, 182 Rideau.  
 Lambert Joseph, 289 Dalhousie.  
 Leveille Emile, 74 York.  
 McCarthy John, 37 Queen.  
 McCracken Bros., 135 Bank.  
 McMartin & Dresser, 127 Sparks.  
 McStravick Thomas, 108 Nicholas.  
 Mackay & Roman, 176 Sparks.  
 O'Leary Edward, 491 Sussex.  
 Perras Joseph, 254 St. Patrick  
 Prieur Eugene, 469 Wellington.

Quinn J. M., 512 Sussex.  
 Ribout & Co., 455 Sussex.  
 Sinclair D. A., 217 Wellington.  
 Spector Isaac, 252 St. Patrick.  
 Usher John, 574 Sussex.

## Tanners

Farmer W. & R., 187 Preston.  
 McCauley Francis, 324 Cathcart.  
 May & Foster, r 994 Concession.

## \*Tarpaulins

**Cole's National Mnfng Co, 160**  
 Sparks. (See adv. opp. page 234.)

## Taxidermists

Henry W. J., 78 Bank.

## Teas and Coffees

**Bryson, Graham & Co, 144-154**  
 Sparks and 35 O'Connor. (See adv. left  
 bottom lines.)

Harkness & Robertson, 154 1-2 Bank.  
 Kelly B. W., 677 Wellington.  
 Kennedy S. B. & J. A., 424 Ann.  
 McEvoy Patrick, 104 Rideau.  
 Stroud Bros., 109 Rideau and 172 Sparks.

## Telegraph Companies

Canadian Pacific Railway Co's Telegraph,  
 42 Sparks.  
 Great North Western Telegraph Co., 93  
 Sparks.

## Telegraph and Electric Supplies

Ahearn & Soper, 56 Sparks.  
 Anderson Robert, 128 1-2 Sparks.

## Telephone Companies

Bell Telephone Co., 60 Queen.

## \*Tent Pins

**Storey D. 403 Bank. (See adv**  
 opp. page 426.)

## Tents and Awnings

Ashman A. E., 318 Sparks.  
**Cole's National Mnfng Co, 160**  
 Sparks. (See adv. opp. page 234.)  
 Jarvis J. A., 318 Sparks.

## \*Ticket Agents

Ebbs Simon, s e cor. Sparks and Elgin.  
 King Edward, 27 Sparks.  
 Parker J. E., 42 Sparks.  
 Taylor A. H., 20 Sparks.

## Tinsmiths

Bourque Arthur, 131 Rideau.  
 Cameron & Phillips, 273 Bank.  
 Enright Jerry, 194 Bank.  
 Foley Honore, 223 Dalhousie.  
 Johnston Michael, 687 Wellington.  
 Jolicoeur Telesphore, 153 Rideau.

**BRYSON, GRAHAM & CO.**

**Overcoats and Underclothing**

Lauzon Elle, 245 Division.  
Mooney Robert, 51 William.  
Murphy J. J., 180 Rideau.  
Robillard Odilon, 147 Rideau.  
Sauve I. B., 58 Division.  
Spénard Alexandre, 46 St. Patrick.

**Tinsmiths' Supplies**

**Laverdure E G & Co.** 71-75 Wil-  
liam. (See adv. pages x and 313.)

**Tobacconists**

Agret J. W., 300 Bank.  
Bailey Walter, 206 Sparks.  
Bance E. & Co., 112 Bank.  
Bedard Louis, 175 Rideau.  
Berube P. A., 198 Dalhousie.  
Blomfield Frank, 155 Bank.  
Carriere Edouard, 145 Rideau.  
Cayer Albert, 177 Rochester.  
Chantillon Arthur, 289 Bridge.  
Cheney Charles, 48 Queen w.  
Christie Martin, 471 Wellington.  
Davleau Ernest, 51 Murray.  
Desjardins Moise, 248 Dalhousie.  
Drengé Albert, 348 Wellington.  
Garrow John, 322 Wellington.  
Gaulin Mrs. Marie, 379 St. Patrick.  
Gauthier Honore, 63 Duke.  
Hebert Paul, 473 Wellington.  
Irvine W. J., 31 Sparks.  
Landreville & Bro., 26-28 Murray.  
Lavole J. M., 42 Rideau.  
McCaffrey & Laurin, 25 Sussex n.  
Mason Archibald, 138 Sparks.  
Morin J. A., 305 Dalhousie.  
Myers C. H., 565 Sussex.  
Nye L. N., 30 Sparks.  
Ouellet F. X., 481 Sussex.  
Phillips J. E., 278 Dalhousie.  
Plon Evangeliste, 485 Wellington.  
Provost David, 141 Broad.  
Ribout & Co., 455 Sussex.  
Robertson R. N., 222 Sparks.  
Ross John, 50 Sparks.  
Savarie Eugene, 217 Rideau.  
Shleacow C. H., 159 Rideau.  
Stacey G. W., 118 Sparks.  
Taeger Joseph, 180 Bank.  
Taeger P. J., 63 Rideau.  
Tague Augusta, 31 Clarence.

**Tool Mnfrs**

**Peard Benjamin, 208 Sparks**  
Robertson Peter, 202 Middle.

**\*Toys**

(See also Fancy Goods.)

**Cole's National Mnfgr Co, 160**  
Sparks. (See adv. opp. page 234.)

**Transfer Companies**

Ottawa Transfer Co. (Ltd.) The, 78 Albert

**\*Trioline Mnfrs**

**Ottawa Powder Co (Ltd), Room**  
20 Central Chambers, 46 Elgin. (See right  
top lines.)

**Trunks and Valises**

Borbridge S. & H., 88-90 Rideau.  
Buchanan John, 555 Sussex.  
LeDain E. J., 347 Wellington.

**Trusses**

Armstrong J. L., 220 1/2 Sparks.

**\*Typewriters**

Typewriters for Sale, Rent or Exchange.  
Shorthand and Copying Done. Plans and  
Drawings Reproduced for Architects.  
Engineers, Real Estate Men, Etc.

**THE WRITERS' SUPPLY CO.**  
36 ELGIN STREET, OTTAWA.

Telephone 969.

Remington Standard, F. E. Smith agt, 46  
Elgin.

**Smith Bros, 30 Elgin.** (See adv  
opp. page 427.)

Smith Premier, W. H. Fligg agt, 65 Sparks.  
**Writers' Supply Co, The, 36**  
Elgin.

**\*Typewriters' Supplies**

Fligg W. H., 65 Sparks.

**Smith Bros, 30 Elgin.** (See adv  
opp. page 427.)

Smith F. E., 46 Elgin.  
**Writers' Supply Co, The, 36**  
Elgin.

**\*Umbrellas**

**Bryson, Graham & Co, 144-154**  
Sparks and 35 O'Connor. (See adv. left  
bottom lines.)  
Leblond Xavier (mnfr), 152 Rideau.

**Undertakers**

**Brady & Harris, 404 Wellington**  
**Desjardins F F, Cor Victoria**  
and Alma, Hull. (See adv. inside back  
cover.)  
Gauthier E. & Son, 259 St. Patrick.  
Julien Alphonse, 268 Dalhousie.  
Moodie R. & Co., 166 Bank.  
Rogers G. H., 128 Bank.  
Rogers S. & Son, 15-23 Nicholas.

**\*Universities**

**Capital City Business Univer-**  
sity, 78 Rideau. (See adv. opp. page  
224.)

**INSURE**  
**IN THE**  
**HOME**  
**Life Association**

**HON. R. HARCOURT, President.**  
**A. J. PATRISON, Genl. Manager.**  
**RESERVE PRINCIPLE.**  
**HEAD OFFICE, TORONTO.**  
**W. F. WADELL, Agent at Ottawa.**

**C. B. TAGGART & SON, Agents.** Largest and Most Complete List  
of Properties for Sale, Exchange  
or to Let, in the City. TEL. 703. Cor. Bank & Wellington Sts.

**Upholsterers**

Duval A. J. W., 174 Bank.  
 Harris & Campbell, 42 O'Connor.  
 Marshall & Fudge, 291 Maria.  
 Oxley Mrs. Rose, 18 Gloucester.  
 Smith W. A. D., 435 Cumberland.  
 Therien & Stewart, 267 Rideau.

**Valuators**

Culbert J. & Son, 55 Sparks.  
 Leveque & Lee, 26 Rideau.  
 Tackaberry I. B., 51 Sparks.

**\*Varnish Mnfrs**

**Farr J H & Co, 8-16 Morse St,**  
 Toronto. (See back bone of book.)

**\*Varnishes**

**Storr John, 404 Bank. (See adv**  
 opp. page 234.)

**Vessel Owners**

Heney John, 165 Canal w.  
**Laverdure E G, Ottawa Ferry**  
 Landing. (See adv. pages x and 313.)  
 Ottawa River Navigation Co., w s Sussex,  
 opp. Bolton.

**Veterinary Surgeons**

Alexander Thomas, 28 Charlotte.  
**Austin & Robillard, 33 - 45**  
 Nicholas.  
 Falls & Boucher, 289 Wellington.  
 Gilpin W. G., 591 Sussex.  
 Harris A. W., 64-66 George.  
 James A. E., 270 Sparks.  
 Routhier J. A., 295 Sussex.  
 Stanley E. H., 84 Waller.

**Wagonmakers**

See Carriage and Waggonmakers, page 461.

**Wall Papers**

**Belanger J F, 146 Bank. (See**  
 adv. page x.)  
**Bryson, Graham & Co, 144-154**  
 Sparks. (See adv. left bottom lines.)  
**Currie W A, 183 Bank. (See adv**  
 right bottom lines.)  
 Duford J. B., 70 Rideau.  
 Howe George, 199 Sparks.  
 Howe Wm., 18-24 Rideau.  
 Murphy W. J., 59 Bell.  
 Randall Jacob, 303 Dalhousie.  
 Seguin Mrs. Esther, 258 Dalhousie.  
 Shepherd John, 225 Rideau.  
**Stewart P, 236-238 Sparks.**  
 (See adv. right side lines.)

**Warehousemen**

**Capital Warehousing Co, 561**  
 Sussex. (See adv. opp. page 224.)  
**Cuddie W H & Co, 43 Nicholas**

**Washing Machine and Wring-  
er Mnfrs**

American Wringer Co., 59 Rideau.  
 Connor J. H., 525 Sussex.

**Watches, Clocks and Jewelry**

Addison Charles, 117 Sparks.  
 Blisky Moses, 30 Rideau.  
 Cayer Damase, 137 Queen w.  
 Charbonneau Francis, 490 Sussex.  
 Cousineau J. P., 471, 2 Wellington.  
 Coyle Henry, 189 Bank.  
 Fraser A. H., 152 Bank.  
 Fraser J. R., 111 Bank.  
 Goyer David, 136 Sparks.  
 Grant F. & J., 391 Wellington.  
 Laporte Saul, 487 Sussex.  
 LeDain E. J., 347 Wellington.  
 Leslie John, 62 Sparks.  
 McMillan A. & A. F., 82 Sparks.  
 Macdonald D. J., 207 Wellington.  
 Mayerhoff Henry, 155 Rideau.  
 Olmsted & Hurdman, 67 Sparks.  
 Orr George, 52 Queen w.  
 Phillips J. R., 278 Dalhousie.  
 Raymond C. D., 154 Rideau.  
 Rosenthal Aaron, 87 Sparks.  
 Seaton T. J., 309 Wellington.  
 Sproule W. H., 135 Sparks.  
 Stevens L. R., 215 Bank.  
 Tracy James, 46 Rideau.  
 Tremblay J. E., 125 Sparks.  
 Young Bros., 163 Sparks.

**Waterproof Covers**

Tobin Joshua, 75 Third av.

**\*Whitewear Mnfrs**

**Perlon Manufacturing Co, 220**  
 Friel. (See right side lines.)

**\*Whitewashers**

**Storr John, 404 Bank. (See adv**  
 opp. page 234.)

**Window Shade Mnfrs**

**Cole's National Mngf Co, 160**  
 Sparks. (See adv. opp. page 234.)  
**Stewart P, 236 - 238 Sparks.**  
 (See adv. right side lines.)

**Wines and Liquors**

(Wholesale.)

Baskerville P. & Bros., 43 George.  
 Bate H. N. & Sons, 185 Canal w.  
 Boileau Leon, 50-54 Ottawa.  
 Donovan C. W., 119 Rideau.  
 Major S. J., 267 Dalhousie.  
 Ranger D. V., 465 Sussex.  
 (Retail.)  
 Baskerville P. & Bros., 58 George.  
 Bate & Co., 111 Sparks.  
**Boileau Leon, 50-54 Ottawa**  
 Browne Eb., 101 Sparks.

# OTTAWA POWDER CO'Y, LTD.

**20 CENTRAL CHAMBERS, 46 ELGIN STREET, OTTAWA.**

WIN      OTTAWA BUSINESS DIRECTORY.      WRA      495

Casey John, 117 Clarence.  
 Charlebois J. O., 249 Dalhousie.  
 Cunningham Walter, 288-290 Rideau.  
 Donovan C. W., 119 Rideau.  
 Dumoulin Venant, 458 St. Patrick.  
 Gibson R. W., 396 Clarence.  
 Gilmour A. L., 431 Sussex.  
 Grimes & Olivier, 91 Duke.  
 Johnson A. P., 1 Christie.  
 Kavanagh Bros., 81 Sparks.  
 Kennedy & Co., 56 Kent.  
 Kinsella T. P., 121 Cumberland.  
 LeBel George, 231 Rideau.  
 McManus Hugh, 274 Dalhousie.  
 Munday James, 220 King.  
 Neville & Co., 97 Rideau.  
 O'Connor Patrick, 228 Bank.  
 Plouffe Moise, 273-275 Rochester.  
 Provost Bros., 300 Cumberland.  
 Provost David, 143 Broad.  
 Quinn Hugh, 392 Rideau.  
 Ranger D. V., 465 Sussex.  
 Renaud J. B., 517 St. Patrick.  
 Starrs R. A. & Co., 56 York.  
 Tierney W. J., 167 1-2 Rideau.  
 Villeneuve Mrs. Delima, 127 Rochester.  
 Wall & Co., 2 By Ward Market sq.

### Wire Works

Acme Wire and Iron Grille Works, 156 Bank.  
 Ottawa Wire Works, 346 Wellington.

### Wood Carvers

Wilson James & Co., 121 Sparks.

### Wood Dealers

(See also Coal and Wood.)

Anderson James, 455 Ann.  
 Auger Cleophas, 204 1-4 Dalhousie.  
 Berthaume F. X., 365 King.  
 Blais James, 23 Cedar.  
 Bourdion Wm., Hintonburg.  
 Canham G. S., 663 Somerset.  
 Carriere Alderic, 107 Nelson.  
 Cochrane Matthew, 16 Cedar.  
 Cochrane Wm., 11 Cedar.  
 D'Arcy Michael, 473 Lisgar.  
 Davis John, 494 Clarence.  
 Dey Bros., e s Canal, 1 n of Theodore.  
 Doyle Edward J., 113 Percy.  
 Easton W. H., 620 Sussex.  
 Granger Isale, 135 Chapel.  
 Groulx Noe, 203 King.

Heney John, 165 Canal w.  
 Homes Richard, 328 Gloucester.  
 Jardine J. H., 137 Spruce.  
 Joyce Frederick, 375 Lisgar.  
 McAdam Wm., 236 Wellington.  
 McColl Neil, 597 Somerset.  
 McLean H. & Co., 36 York.  
 MacDiamid Duncan, 573 Somerset.  
 Marks John, 552 Albert.  
 Monette Basile, Clarkston Village.  
 Moore James, 45 Portland.  
 Nerbonne Cyrille, 217 LeBreton.  
 Paquet Theophile, 95 Nelson.  
 Smith G. W., 324 Slater.  
 Tamman Wm., 225 Bell.  
 Unger Charles, 421 Willbrod.  
 Wood Mrs. Ann, 283 Bridge.

### Wood Engravers

See Engravers, page 468.

### Wood Turners

**O'Connor Daniel Jr., 287-289 and 298 Bank.** (See adv front cover.)  
**Storey D., 403 Bank.** (See adv opp. page 426.)

### \*Wood Workers

**Storey D., 403 Bank.** (See adv opp. page 426.)

### \*Woodenware Mnfrs

Connor J. H., 525 Sussex.

### Woolen Mills

Dalglish George, cor. Elm and First av.

### Woolens

(Wholesale.)

Garland J. M., 36-40 O'Connor.

### \*Wrapper Mnfrs

**Perlson Manufacturing Co., 220 Friel.** (See right side lines.)

**PANTS OVERALLS AND WRAPPERS**

Mnfrs. **PERLSON MFG. CO.**  
 OTTAWA, ONT.

## DO YOU WANT A DIRECTORY - - OR MAP OF ANY PLACE?

You can secure them from **THE MIGHT DIRECTORY CO. OF TORONTO, (Limited),**

At their Head Office or Branches.

**OTTAWA BRANCH, - - - 51 SPARKS STREET.**

**W. A. CURRIE** | **FIRST-CLASS WORK GUARANTEED**  
 - - - **PRICES RIGHT** - - -  
**183 BANK ST.      Tel. 1203**

The SUN Life | Low Rates, Large Profits and the Most Liberal Policy in the World.

MEN'S CLOTHING MADE TO ORDER  
110 MAIN STREET, HULL.

\* F. X. MARTIN \*

**SUBURBS**  
OF THE  
**CITY OF OTTAWA**  
1895-6.



BANK ST. ROAD  
BAYSWATER.  
BILLINGS' BRIDGE.  
CLARKSTON VILLAGE.  
CUMMING'S BRIDGE.  
HINTONBURG.  
JANEVILLE.  
MANCHESTERVILLE.

MECHANICSVILLE.  
OTTAWA EAST.  
OAKLAND HEIGHTS.  
RICHMOND ROAD.  
RIDEAU PARK.  
RIDEAUVILLE.  
ROCKCLIFFE PARK.  
WYOMING PARK.

496      ARC      OTTAWA SUBURBAN DIRECTORY.      BIL

**ARCHVILLE.**

(Formerly so called, now known as Ottawa East, which see for names.

**BANK ST. ROAD.**

For names see Billings' Bridge.

**BAYSWATER.**

(Formerly so called, now known as Hintonburg, which see for names.

**BILLINGS' BRIDGE.**

A postal district beyond the southern city limits, including the Bank street road, from the Rideau Canal to beyond the river, and also the scattered settlements of Rideauville and Wyoming Park on the west of the road, and Oakland Heights and Rideau Park on the east. For Rideauville names see Rideauville.

Albert Alphonse, lab, h w s Bank st rd  
Alfred Wm, civ ser, h e s Macad rd

Anderson James, lab, h e s Bank st rd  
Bailey James, mkt grdur, h w s Bank st rd  
Ball James, toll gate kpr, h w s Bank st rd  
Bartlett, John H, civ ser, h e s Macad rd  
Bartlett John W, carp, h e s Macad rd  
Bartram Joseph T, civ ser, h w s Bank st rd  
Bassett Richard, pntr, h e s Macad rd  
Bellet Alfred, lab, h Rideau Park  
Billings' Bridge School, Miss Smith tchr, e s Bank st rd  
Billings Charles, farmer and township clk, h e s Bank st rd  
Billings Charles M, mkt gdnr, h e s Bank st rd  
Billings Hugh B, farmer, h e s Bank st rd  
Billings Samuel, farmer, h e s Bank st rd  
Billings Walter, civ ser, h w s Bank st rd  
Birch Wm, lab, h w s Bank st rd  
Boucher George L, civ ser, h w s Bank st rd  
Bousfield Rev George, pastor, Trinity Church, h w s Bank st rd  
Bruley Alexander, lab, h e s Bank st rd.  
Bruley Eustache, gdnr, h e s Macad rd  
Burgess Hannah (wid-Alfred), h w s Bank st rd  
Burke Patrick, mkt gdnr, h w s Bank st rd  
Carstean Hans P, farmer, h s s River rd  
Charlebois Moise, lab, h w s Bank st rd  
Charon Eustache, lab, h w s Bank st rd  
Chartrand Francois, carp, h w s Bank st rd  
Clendenning Rev George, pastor Methodist Church, h w s Macad rd  
Cochran Wm C, clk P O, h Rideau Park  
Cowan Thomas, farmer, h e s Bank st rd

**BRYSON, GRAHAM & CO. | Jackets & Shawls**

# BUSH, BONBRIGHT & CO.

HEINTZMAN & CO. PIANOS have always been awarded first premiums where ever exhibited For Sale at 158 SPARKS STREET

Curtis John, barber, h Rideau Park  
 Day Samuel, lab, h e s Bank st rd  
 Doxie James A, farmer, h s s River rd  
 Dunn Frederick, messr, h Rideau Park  
 Eastman Elizabeth (wid Adam), h w s Bank st rd  
 Evans Henry, bksmith, n w s Bank st rd  
 Evans John, bksmith, h w s Bank st rd  
 Evans Samuel, farmer, h e s Bank st rd  
 Evans Wm, farmer, h e s Bank st rd  
 Fairbairn Jane (wid Peter), h e s Macad rd  
 Farquharson Isaac A, farmer, h n s River rd  
 Fentiman Henry, mkt gdnr, h e s Macad rd  
 Finn James, carp, h e s Bank st rd  
 Flegg Wm, cond, h Rideau Park  
 Foren Thomas, h w s Bank st rd  
 Gaistord Robert, carvtr, h Rideau Park  
 Gleeson Thomas, lab, h e s Bank st rd  
 Gordon Arthur, lab, h w s Bank st rd  
 Gorman Mary (wid Thomas P), h s s Sunnyside av  
 Gray James, plstr, h w s Bank st rd  
 Hale John S, clk, h e s Macad rd  
 Hay George hardware mer, res Echo Bank  
 Hugg Claire, h Rideau Park  
 Hull Wm, mkt gdnr, h River rd  
 Hyde Wm, btchr, w s Bank st rd, h 101 Bank, Ottawa  
 Judge Michael, h w s Bank st rd  
 Kelly John, bkpr, h e s Bank st rd  
 Lavoy Samuel ptr, h e s Bank st rd  
 Lecompte Napoleon, lab, h w s Bank st rd  
 Leroux Xavier, shoe mkr, h w s Bank st rd  
 Linton Welsh, genl store, w s Bank st rd, h same  
 Longley, James M, pntr, h w s Bank st rd  
 Longley Marilla (wid James), postmistress and grocer, h w s Bank st rd  
 Longley Miss Marilla, l w s Bank st rd  
 McCann Wm, gdnr, h w s Macad rd  
 McKay Isabella (wid Thomas), h e s Bank st rd  
 McKenzie Roderick, farmer, h s s River rd  
 McNicol George, clk, h w s Bank st rd  
 McNicol John jr, student, l w s Bank st rd  
 Macoun James, civ ser, h w s Bank st rd  
 Macrae James A, civ ser, h w s Bank st rd  
 Masson Hugh, bksmith, h e s Macad rd  
 Mauriel Napoleon, gdnr, h e s Macad rd  
 Mitchell Charles W, carp, h cor Senecal st and Park av, Wyoming Park  
 Mockett Wm, farmer, h s s River rd  
 Myrand Rev J Alfred, parish priest, h w s Bank st rd  
 Narraway James E, civ ser, h n s Sunnyside av  
 Nevins Lawrence, shoe mkr, h w s Bank st rd  
 Nile John, gro, h e s Bank st rd  
 Orange Hall, w s Bank st rd  
 O'Rourke Mary (wid Patrick), h w s Bank st rd  
 Padget George, pensioner, h Rideau Park  
 Payment Joseph, h w s Bank st rd  
 Pearson Thomas, farmer, h s s River rd  
 Pearson Wm, carp, h s s River rd  
 Pelton George, carp, h s s Sunnyside av  
 Perkins Albert, mldr, h Rideau Park  
 Phillips Arthur T, draughtsman, h w s Bank st rd  
 Phillips John, gdnr, e s Macad rd  
 Preston John, carp, h w s Bank st rd  
 Preston Robert, carp, h w s Bank st rd  
 Public School, Miss Kate Walker, tchr, w s Bank st rd  
 Fryke Rev Wm, h e s Bank st rd  
 Richards Thomas, carriage mkr, h w s Bank st rd  
 Robertson Peter, civ ser, h s s Cameron

Rogers Joseph, civ ser, h cor Senecal and Glen av, Wyoming Park  
 Rombough Isalah, carp, h n s Sunnyside av  
 Ross Henry C, civ ser, h w s Bank st rd  
 Russell Alexander J H, civ ser, h e s Bank st rd  
 Ryan James P, hotel, e s Bank st rd  
 Sabourin Leon, lab, h e s Bank st rd  
 St Thomas R C Church, Rev J A Myrand, P.P., w s Bank st rd  
 Sears Henry, farmer, h w s Macad rd  
 Sieveright Isabella (wid James), h s s Sunnyside av  
 Smith Alexandre, h w s Bank st rd  
 Smith Wm, general store and treasurer of the Township of Gloucester, e s Bank st rd, h same.  
 Smyth James J, farmer, h w s Macad rd  
 Stock Benjamin, lab, h e s Macad rd  
 Switzer Robert, dry goods, h e s Macad rd  
 Talbot James, mkt gdnr, h e s Bank st rd  
 Taylor Joseph, lab, h w s Bank st rd  
 Temperance Hall, e s Bank st rd  
 Town Hall, Township of Gloucester, e s Bank st rd  
 Trick Wm, mkt gdnr, h w s Macad rd  
 Trinity Church, Rev George Bousfield, pastor, w s Bank st rd  
 Veith Capt Frederick, HD, civ ser, h w s Bank st rd  
 Webster Hazleton, mkt gdnr, h e s Macad rd  
 Welch Thomas, musician, h w s Bank st rd  
 Wither Wm, lab, h e s Bank st rd  
 Williams Francis, mkt gdnr, h e s Macad rd  
 Wilson James, carp, h s s Sunnyside av  
 Woodruff John, clk, h Rideau Park  
 Wood Wm, bksmith, w s Bank st rd, h e s same  
 Worley Harry, shoemkr, h e s Macad rd

## CLARKSTON VILLAGE.

A settlement on the McKay estate, east of the St. Patrick street Bridge, Rideau River, and bounded on the north by the city limits, centre of Beechwood av, P. O. address Cummings Bridge.  
 Barette Leon, carp, h s s Beechwood av  
 Beaudoin Napoleon, hotel, s s Beechwood av  
 Bedore Fabien, mill hd, h e s Elmwood av  
 Boivin Frederick, carp, h s s Beechwood av  
 Champagne Francois, lab, h n s Catherine  
 Champagne Isidore, messr, h n s Cedar  
 Charron Calixte, raftsmn, h s s Catherine  
 Chnck Alexandre, lab, h s s Beechwood av  
 Couvrette Jeremie, lab, h n s Cedar  
 De Gagne Hermengilde, ptr, h n s Catherine  
 Dumoulin Stanislas, carp, h s s Catherine  
 Dupuis Joseph, carter, s s Catherine, h same  
 Foubert Solomon, lab, h s s Beechwood av  
 Gagne Louis, tmstr, h e s Rideau rd  
 Gariery Joseph, tinsmith, h s s Catherine  
 Goneau Joseph, mason, h s s Beechwood av  
 Gougeon Eustache, lab, h s s Catherine  
 Guitard Artemise (wid Noel), h n s Catherine  
 Harbour Felix, lineman, h s s Beechwood av  
 Jolicoeur Alphonse, carp, h n s Catherine  
 Jolicoeur Michel, carp, h s s Beechwood av  
 Lamadeline Nelson, carp, h s s Cedar  
 Legault Adelard, lab, h n s Catherine  
 Loyer Felix, carter, s s Catherine, h same  
 Maheux Elzear, baker, h s s Catherine  
 Maurice Dosithee, carp, h n s Catherine

## HOME LIFE

See Our Rates per 1,000 \$\$\$

Age 20, \$12.42  
 Age 25, \$12.54  
 Age 30, \$13.14  
 Age 35, \$14.46  
 Age 40, \$16.58  
 Age 45, \$19.56  
 Age 50, \$25.08  
 Age 55, \$34.68

47% PROFITS DISTRIBUTED EVERY FIVE YEARS.  
 Death Claims Promptly Paid.  
 152 BANK STREET. (Assessment System.)

# C. B. TAGGART & SON

Real Estate Agents, Auctioneers, etc.  
 Tel. 703 Cor. Bank & Wellington Sts

# BUSH, BONBRIGHT & CO.

The HEINTZMAN & CO. PIANOS have no equal in Tone, Touch and Durability, which makes them the most popular instrument of the period.

**DAVID MANCHESTER** | FINE TAILORING | 440-444 WELLINGTON ST. | and 443-447 SPARKS ST. | A SPECIALTY :

498

CLA

OTTAWA SUBURBAN DIRECTORY.

HIN

Mayneur Paul, lab, h e s Rideau rd  
 Milaire Napoleon, raftsmn, h s s Beechwood av  
 Monette Basile, wood dealer, s s Catherine, h same  
 Morin Edouard, lab, h s s Beechwood av  
 Parent Alexandre, lab, h n s Catherine  
 Quintal Pierre, mill hnd, h e s Rideau rd  
 Ranger David, lab, h s s Beechwood av  
 Rheume Alphonse, gro, s s Beechwood av, h same  
 St Amour Frank, grocer, s s Beechwood av, h same  
 Sivyer Horace, lab, h s s Beechwood av  
 Therien Joseph D, bookbinder, h s s Beechwood av  
 Therien J Napoleon, grocer, s s Beechwood av, h same  
 Thibaudeau Achille, harness mkr, h e s Rideau rd  
 Trudel Jean B, lab, h n s Catherine  
 Vezina Damase, plastr, h n s Catherine  
 Vezina Ferdinand, lab, h n s Catherine

## CUMMINGS' BRIDGE.

See Clarkston Village, also Janeville

## HINTONBURG.

In the Township of Nepean, an incorporated village west of Ottawa City limits, divided from Mechanicsville on the north by the C.P.R. and from Ottawa by the centre of Little Chaudiere rd and Fourth av to Cedar, and by the centre of Cedar between Fourth av and CPR, which last is the division line southward from Cedar.

Albert Jean Ete, lab, h e s Phiney  
 Albert John, jr, lab, h w s Merton  
 Albright Lester J, weighl master, h e s Kate  
 Albright Martin, h e s Kate  
 Allan George, mlner, h w s Division  
 Allard Jean Ete, lab, h s s West  
 Allen Wm, foreman, h w s Little Chaudiere rd, 1 n Richmond rd  
 Allen Wm, lab, h w s Fourth av  
 Armstrong Amasa, filer, h w s Little Chaudiere rd  
 Armstrong Charles A, trainman, 1 w s Little Chaudiere rd  
 Armstrong Charles R, acct, 1 n s Richmond rd  
 Armstrong John G, mail clk, 1 n s Richmond rd  
 Armstrong Mary A (wid Christopher), h n s Richmond rd  
 Armstrong Wm, trainman, 1 w s Little Chaudiere rd  
 Anderson John, filer, h s s Cedar  
 Andrews George, oiler, h n s Elizabeth  
 Artel Daniel, lab, h e s Centre  
 Arthurs Samuel, blksmith, h n s Richmond rd  
 Baker Samuel, carp, h e s Centre  
 Barbeau Paschal, lab, h s s West  
 Barnes Peter, foreman, h n s East  
 Baxter Patrick, grocer, n s Richmond rd, h same  
 Beauchamp David, slsman, h w s Division  
 Belaire Antoine, tmstr, h w s Marton  
 Belaire Joseph, lab, h w s Young  
 Belaire Joseph, jr, lab, h s s West  
 Bellemare Antoine, lab, h s s Centre

Birch James, lab  
 Birch Ruggles, wood deacer, h e s Pine Alley  
 Birch Thomas, lab  
 Bishop Richard, h s s Richmond rd  
 Besson Adelard, cab driver, h w s Division  
 Blais Alfred, farm hand, h w s Manchester av  
 Blais Henri, lab, h w s Centre  
 Blanchfield Thomas, blksmith, n s Richmond rd, h n s same  
 Bohl George, lab, h w s Division  
 Bone John, grdner, h w s Queen  
 Bone Peter, steam fitter, h w s Little Chaudiere rd, 6 n Richmond rd  
 Bone Wm, painter, s s Richmond rd, h same  
 Boss George, lab, h s s West  
 Bourdion Wm, wood dir, h n s East  
 Bourignon Jean Ete, lab, h e s Centre  
 Bourgon Dolphis, lineman, h n s Centre  
 Bourgon Jean Ete, lab, h e s Phiney  
 Bourgon Napoleon, lab, h w s Merton  
 Brasseau Jean Ete, lab, h w s Centre  
 Brasseau Joseph, mill hand, h n s Centre  
 Brennan Thomas O, culler, h n s Richmond rd  
 Broad Wm, lab, h e s Division  
 Brouse John, lab, h n s East  
 Brown John A, clk C S, h e s Fourth av  
 Bullman Jonas, foreman, h e s Division  
 Burnes Catherine (wid Michael), h n s West  
 Burnside Christopher, farmer, h n s Richmond rd  
 Burton Henry, butcher, s s Richmond rd, h same  
 Byers George T, trainman, 1 Byers' Hotel, n s Richmond rd  
 Byers James, hotel, n s Richmond rd, h same  
 Camborn Hugh, culler, h s s Elizabeth  
 Campbell James, lab, h w s Fourth av  
 Capuchin Monastery, Very Rev Father Louis-Mary superior s s Richmond rd  
 Carriere Dolphis, lab, h s s First  
 Carrigan Thomas, lab, h w s Phiney  
 Carrievau Etienne, lab, h w s Division  
 Carroll James, lab, h n s East  
 Carruthers Aron, shipper, h n s Richmond rd  
 Charon Adelard, lab, h w s Division  
 Charrier Michel, eng C P Ry, h w s Fourth av  
 Chartier John, lab, h e s Merton  
 Chartrand Delia (wid Pierre), h n s Richmond rd  
 Chartrand Joseph, lab, h s s Centre  
 Chasse Francis, confectioner, 1 w s Fourth av  
 Chasse Moise, carp, h w s Fourth av  
 Christopher Patrick, lab, h w s Phiney  
 Clairmont Jean Ete, lab, h n s Richmond rd  
 Clarke John J, sawyer, h e s Pine Alley  
 Cole Rev Thomas J, parish priest St Mary's (R C) Church, res Fourth av  
 Cole Wm, lab, h s s Cedar  
 Connolly Hugh, carp, h n s Elizabeth  
 Conway Wm, grdnr, h w s Merton  
 Cook Jane (wid James), h e s Division  
 Coreau Joseph, lab, h n s East  
 Corkill Lewis, mltr, h w s Little Chaudiere rd  
 Cornick Jonas, lab, h w s Merton  
 Cotreal Donald J, lab, h w s Merton  
 Coughlan George, foreman, h w s Queen  
 Cowan Catherine (wid Peter), h e s Kate  
 Cragie John, lab, h w s Phiney  
 Cummings George, section foreman, h w s Centre  
 Cuthbertson David, carp, h w s Fourth av

**BRYSON, GRAHAM & CO. | GROCERIES | CHOICE and CHEAP.**



**OTTAWA POWDER CO., Limited. | DYNAMITE**  
 Central Office, 20 Central Chambers, 46 ELGIN ST., Ottawa.

Dallaire Francis, lab, h n s Richmond rd  
 Daly Lewis, lab, h n s East  
 Darby Thomas, lab, h s s First  
 Davidson Henry, lab, h s s West  
 Davidson James, lab, h e s Division  
 De Belle Mrs Sarah, tchr Hintonburg P School, b Kate  
 Decramper Ernest, lab, h e s Merton  
 Delaney Catherine (wid Patrick), l e s Kate  
 Delorme Augustin piler, h s s Centre  
 Deschambault, Denis, grocer e s Division, h same  
 Devine James, lab, h w s Centre  
 Devine Thomas, lab, h n s Richmond rd  
 Dextator Frederick, lab, h w s Merton  
 Dextator Henry, mill hand, h w s Division  
 Dudley James, lab, h w s Division  
 Dudley John, tmstr, h w s Centre  
 Dudley Wm, lab, h e s Carlyle  
 Dugoss F A, lab, h s s East  
 Durie John S, stationer, h s s Richmond rd  
 Duval Olivier, carp, h e s Phiney  
 Dwyer John, fireman, h w s Fourth av  
 Eadie Rev Robert, pastor Presbyterian Church, l s s Richmond rd  
 Fahey John, lab, h e s Kate  
 Fahey Wm, lab, h e s Kate  
 Faulkner George, potter, h n s East  
 Ferguson Thomas J, igt agent, h w s Fourth av  
 Ferrin Jeremiah, carp, h e s Centre  
 Fitzgerald James, lab, h w s Kate  
 Fitzgerald John, lab, h e s Centre  
 Foley Edward, lab, h w s Young  
 Forbes James, lab, h w s Merton  
 Forward James A, miller, h e s Queen  
 Foster Benjamin, lab, h w s Kate  
 Fournier Guouard, shoemkr, s s Richmond, l w s Division.  
 Fuller John, gdr, h e s Division.  
 Gadbois Charles, lab, h n s Centre  
 Galtney James, eng, h w s Queen  
 Gallager Wm S, lab, h s s Cedar  
 Garland Absalom, grocer and postmaster, s s Richmond rd, h same  
 Gauthier Thomas, lab, h n s West  
 Gilchrist Francis H, flour and feed, n s Richmond rd, h same  
 Gilchrist George, l n s Richmond rd  
 Gilchrist Joseph, lab, h w s Centre  
 Gilchrist Joseph C, carp, l s s Richmond rd  
 Gilchrist Patrick, lab, h w s Division  
 Gillespie Thomas, boomsmaster, h w s Kate  
 Gillespie Wm, boomsmn, h e s Kate  
 Gleason Joseph, tmstr, h n s Richmond rd  
 Gleason Joseph jr, lab, l n s Richmond rd  
 Gleason John, tmstr, h w s Little Chaudiere rd  
 Gleason Timothy, mgr, h w s Little Chaudiere rd  
 Gleason Wm, general store, n w cor Richmond and Little Chaudiere rds.  
 Gooden John, clk, h w s Centre  
 Guilet Alexis, tmstr, h s s Centre  
 Green Rev Wm H, pastor St Matthias' Episcopal Church, h e s Fourth av  
 Gulbrandsen Miss Rosabelle, tchr St Mary's School, l 390 Sussex st city  
 Hall Thomas, gdr, h e s Queen  
 Hamilton Brooks, tmstr, h s s Richmond rd  
 Handyside Hugh, eng, h s s Richmond rd  
 Hanright Wm, clk, h n s Richmond rd  
 Hardy Frederick, lab h n s Richmond rd  
 Hartnett Michael, lab, h s s Cedar  
 Hatrell Frank, piler, h s s East  
 Holmer Samuel, lab, h e s Fourth av  
 Henri Charles, lab, h n s Centre  
 Henri Jacques, carter, h s s Centre  
 Hill Robert, constable, h n s Richmond rd  
 Hintonburg Post Office, Absalom Garland, postmaster, s s Richmond rd

Hogan John, asst rd master, h e s Fourth av  
 Holland Andrew, stenogr, h s s Richmond rd  
 Holland George C, stenographer, l s s Richmond rd  
 Holmes George, brkmn, h w s Centre  
 Howard A F, mgr, h n s Richmond rd  
 Howard Dellemar, foreman, h s s Cedar  
 Howell Henry, lab, h w s Pine Alley  
 Ives Joseph, lab, h e s Division  
 Jemmett Juliana (wid R W George), h e s Queen  
 Joannise Moise, lab, h e s Phiney  
 Keir Robert, comp, h e s Kate  
 Kelly John, boomsmn, h n s Centre  
 Kenna Johanna (wid John), h n s Cedar  
 Kenna John, boomsmn, l n s Cedar  
 Kennedy John, lab, h w s Division  
 Kennedy John, lumber shipper, h w s Fourth av  
 Kennedy John, section hd, h s s Cedar  
 Kennedy Wellington, driver, h w s Phiney  
 Kenny Jabez B, clk S R Lough, l s s Richmond rd  
 Kenville Joseph, carter, h s s Centre  
 Kernan Miss Celia, h s s East  
 Kirkpatrick Joseph, clk, h e s Kate  
 Knowlton Wm, lab, h e s Phiney  
 Labrecque Josephine (wid Charles), h w s Manchester av  
 Labri Arthur, tmstr, h w s Division  
 Lacasse Joseph, lab, h s s West  
 Ladouceur Calixte, lab, h w s Division  
 Ladouceur David, messr, h e s Merton  
 Lafleur Wm, lab, h e s Queen  
 LaFrance Calixte, h w s Division  
 Lajeunesse Jacques, lab, h n s East  
 Lalonde Amedee, lab, h w s Manchester av  
 Lalonde Pierre, lab, h s s West  
 Landry Alexandre, mill hd, h n s Centre.  
 Lapensee Charles, lab, h n s West  
 Lapensee Dolphis, breklyr, b n s East  
 Lapointe Joseph, carp, h s s East  
 Lanotte Adolphe, miller, h w s Young  
 LaRose Eli, lab, h w s Young  
 Latonde Tascor, lab, h e s Merton  
 Lattimore Abraham, shoemkr, n s Richmond rd, h same  
 Leatheroot Franklin, lab, h n s Richmond rd  
 Leblanc Toussaint, lab, h e s Merton  
 Leblanc Joseph, lab, h e s Phiney  
 Lebrais Eustache, lab, l e s Merton  
 Lebrais Louis, lab, h e s Merton  
 Lebreque Jean Bte, lab, h n s Centre  
 Leclair George, lab, h w s Little Chaudiere rd  
 Lecroix Olivier, tree planter, h w s Division  
 Lees John W, mach, h n s Elizabeth  
 Lenage Joseph, culler, h s s Cedar  
 Lescor Joseph, lab, h e s Phiney  
 Leveque Elisee, tchr  
 Lowery John, h n s Richmond rd  
 Lough Samuel R, gro, s s Richmond rd, h same  
 Louis-Mary, Very Rev Father, OMC, Superior Capuchin Monastery, l same  
 Lucas Albert, baggagemn, h n s Richmond rd  
 Lynch John, lab, h w s Little Chaudiere rd  
 McAllister Patrick, lab, h e s Division  
 McArthur John, carp, h w s Little Chaudiere rd  
 McCabe Peter, miller, h n s Cedar  
 McCormick Alexander G, grain elevator, n s Richmond rd, h 151 MacLaren  
 McCormick Robert, lab, h w s Queen  
 McCrea James, carriage mkr, s s Richmond rd, h same  
 McCrimmon Mrs Mary, h w s Phiney  
 McCurdy Lorenzo, clk, h n s Richmond rd  
 McDarby Nicholas, lab, h w s Division  
 McDermott Wm J, shoemkr, h 23 Kate

**F. X. MARTIN**  
 \* GENERAL DRY GOODS,  
 710 MAIN STREET, HULL.

**W. A. CURRIE** I am the man you are after for  
 Painting and Decorating.  
 183 BANK ST. - Telephone 1203

# THE SUN LIFE

Policies are **WORLD-WIDE** as to Residence and Travel  
 JOHN R. REID, Manager,  
 M. H. McWILLIAMS, Cashier, } Eastern Ontario.

500

HIN

OTTAWA SUBURBAN DIRECTORY.

HIN

**P. STEWART PAINTS and OILS**  
 236-238 SPARKS ST.

McDougall John L, Auditor-General, h w s Queen  
 McEwan Archibald, foreman, h n s Richmond rd  
 McFahey Michael, h e s Fourth av  
 McFarlane Catherine (wid James), h e s Kate  
 McGregor George, sheriff's constable, h e s Division  
 McHarley Thomas, clar, h w s Little Chaudiere rd, 5 n Richmond rd  
 McMillan Hugh, lab, h w s Little Chaudiere, 4 n Richmond rd  
 McMullen Patrick, coachman, h e s Pine Alley  
 McMullen Wm, lab, l e s Pine Alley  
 McQuade John J, lab, h w s Centre  
 Mahoney Cornelius F, agt, h w s Queen  
 Marroy Elizabeth (wid Alexander), h n s West  
 Marroy Jean Bte, lab, h w s Manchester av  
 Marshall Mrs. Sarah, h w s Kate.  
 Mason Robert, h e s Fourth av  
 Mason Robert T, culler, h e s Fourth av  
 Mason Wm, municipal clk, res Town Hall.  
 Mathin Isidore, lab, h e s Merton  
 Matthews Miss Agnes, tchr, St Mary's School, h 83 Victoria st city  
 Matthews Richard, stonemason, h w s Centre  
 Matthews Thomas stonemason, h w s Centre  
 Mercier Louis, mill hd, h w s Centre  
 Merrill Francis J, eng, h e s Fourth av  
 Milk Robert, lab, h n s Richmond rd  
 Millette Dolphis, lab, h e s Phiney.  
 Minor Francis, shoemkr, h w s Phiney.  
 Minor Francis, shoemkr, h w s Young  
 Moffatt David, millwright, h e s Carlyle  
 Moodie David, blksmith, h n s Richmond rd  
 Moodie Robert, electrician, l n s Richmond rd  
 Moore Wm J, blksmith, h n s Richmond rd  
 Moreau Elaire, lab, h e s Division.  
 Morrison James, lab, h w s Centre  
 Moxley James, lab, h n s East  
 Meylan Philip, lab, l n s Cedar  
 Murphy Mary (wid Wm), h n s Cedar  
 Murphy Timothy, lab, h s s Cedar.  
 Murphy Wm H, lab, l n s Cedar.  
 Myrand Wm, carp, h s s Centre  
 Nevan James A, bkpr, h e s Kate  
 O'Connell Mary (wid Michael), h n s Richmond rd  
 O'Connor John, gro, s s Richmond rd, h same  
 O'Connor Luke J, lab, h w s Fourth av  
 O'Connor Robert, pstr, h e s Young  
 O'Donnell John, baggage-man, h w s Centre  
 O'Grady Henry, lab, h n s Richmond rd  
 O'Meara Michael, lab, h e s Young  
 O'Meara John, lawyer, h w s Fourth av  
 O'Neill Joseph, carp, h w s Division  
 O'Neill Robert, mbr, h w s Pine Alley  
 Ouellet Antoine, lab, h e s Centre  
 Ouellet Joseph, lab, h s s Centre  
 Ouellet Louis, lab, h n s Centre  
 Ouellet Michael, lab, h s s West  
 Owens John A, toll collector, h n s Richmond rd  
 Paek Albert, l e s Queen.  
 Paek Frederick, farmer, h e s Queen  
 Paek Robert, driver, h e s Queen  
 Pannett Joseph, fireman, h e s Centre  
 Pannett Lester, carter, h w s Young  
 Pannett Marcel, mill hd, h e s Centre  
 Parks Alexander, lab, h n s Richmond rd  
 Paul Wm, putr, h e s Pine Alley  
 Pelkier Joseph, stonemason, h e s Centre  
 Pelletier Germain, lab, h w s Division  
 Pelletier Joseph, stone-mason, h n s Centre  
 Pelletier Laurent, tmstr, h w s Division

Peterson Mandrup, agt, h s s Richmond rd  
 Pilon Alexander, tmstr, h s s Centre  
 Pilon Alphonse, lab, h w s Division.  
 Porter Wm, h w s Little Chaudiere rd, 3 n Richmond rd  
 Potrig Joseph, lab, h w s Division  
 Potvin Felix, tmstr, h s s Centre  
 Potvin Jean Bte, driver, h n s East  
 Potvin Joseph, driver, h s s Centre  
 Potvin Joseph, lab, h w s Phiney  
 Potvin Samuel, mill hd, h n s Centre  
 Potvin Samuel jr, mill hd, h n s Centre  
 Poulin Jean Bte, lab, h e s Queen  
 Towell Robert, lab, h w s Centre  
 Presbyterian Church, Rev Robert Eadie, s s Richmond rd  
 Proulx Alfred, lab, h n s Centre  
 Provencal Eugene, carp, h e s Queen  
 Public School, Miss Elizabeth A. Tompkins prin, w s Kate  
 Queenville Cyrille, lab, h e s Phiney  
 Quigley Thomas, lab, h n s East  
 Quinn John K, com trav, h n s Richmond rd  
 Ralph John, tmstr, h w s Fourth av  
 Rancour Anthime, lab, h n s Centre  
 Rancour Francois, lab, h n s Centre  
 Rancour Philomou, lab, h s s West  
 Raymond Dolphis, gro, w s Young, h same  
 Raymond Jean Bte, lab, h w s Manchester av  
 Reardon John, lab, h n s West  
 Reardon John, jr, lab, l n s West  
 Reid James, glue mnfr, h s s Richmond rd  
 Reid John, glue mnfr, h s s Richmond rd  
 Renaude Jean Bte, lab, h s s East  
 Renaude Philimine (wid Jean Bte), l s s Centre  
 Rennicks Maude (wid Wm), h e s Fourth av  
 Riddell James, culler, h w s Fourth av  
 Rivington James, lab, h w s Division  
 Robillard Felix, grocer, e s Phiney, h same  
 Robillard Frank, lab, h e s Phiney  
 Rochester George, h w s Fourth av  
 Rogers, Samuel, trainman, h n s Richmond rd  
 Roland Henri, carman, h s s Centre  
 Ross W A, county judge, h s s Richmond rd  
 Rousseau Leon J, blksmith, h s s Centre  
 Roy August, cabman, h e s Centre  
 Roy James, cabinet mkr, h w s Division  
 Roy Joseph, lab, h e s Centre  
 Row Joseph, jr, lab, l e s Centre  
 St Amour Henri, tmstr, h w s Division  
 St Denis Israel, lab, h e s Centre  
 St Mars Maxime, bkpr, h w s Fourth av  
 St Mary's (R C) Church, s s Poplar (Bayswater)  
 St Mary's Separate School, s s Cedar, cor Fourth ave  
 St Mathias' Episcopal Church, e s McLean  
 Salmon Wm G, brkmkr, h w s Little Chaudiere rd  
 Saunders Wm, blksmith, h e s Young  
 Sayer Emmanuel, lab, h w s Division  
 Sayer Joseph, piler, h w s Division  
 Scannell Alexander, carp, h w s Division  
 Scannell Robert, farmer, h n s Richmond rd  
 Scharf Nicholas, tmstr, h w s Pine Alley  
 Schan Peter L, lab, h w s Young  
 Shea Michael, lab, h w s Young  
 Shields David, pdlr, h w s Centre  
 Sinnott Richard, lab, h w s Young  
 Skeffington Francis, carp, h s s Cedar  
 Skuce Wm, blksmith n s Richmond rd, h w s Centre  
 Sloan James R, lab, h w s Little Chaudiere rd, 2 n Richmond rd  
 Smirle Archibald, county school inspector, h n s Richmond rd  
 Smith Louis, lab, h w s Merton

**BRYSON, GRAHAM & CO. FURNITURE & HOUSE FURNISHINGS**

Somerville Robert, painter, 1 n s Richmond rd  
Soulliere Maxime, painter, h w s Division  
Sparks George, eng, h n s Richmond rd  
Sparks Hugh, mach, h w s Fourth av  
Sparks Wilhelmina (wid Robert), grocer, s s Richmond rd, h same  
Spicer David, lab, h w s Fourth av  
Sproule Ellen (wid Thomas), h s s Richmond rd  
Stanley George, plstr, h w s Pine Alley  
Stott Thomas A, grocer n s Richmond rd, h same  
Stratford Edwin, storekeeper CPR, 1 w s Fourth av  
Taggart James, tmstr, h n s Cedar  
Tapp Dolphis, carp, h w s Young  
Tapp Hubert, carp, h w s Young  
Taylor Wm, h e s Queen  
Thomas Richard, lab, h w s Centre  
Thompson Adam, gdnr, h e s Kate  
Thompson Edmund, mill hnd, h e s Kate  
Tompkins Miss Elizabeth A, prin Hintonburg Public School, 1 e s Kate  
Town Hall, Wm Mason clk, w s Queen  
Tracey Miss Minnie, tchr St Mary's S S, 1 n s Richmond rd  
Trottier Orlas, filer  
Trudeau Jean Bte, lab, h w s Queen  
Tucker Thomas E, btchr, h w s Little Chaudiere rd  
Verdon Jean Bte, lab, h w s Merton  
Vachon Simeon, blksmith, h n s West  
Vondette Alexis, lab, h e s Centre  
Wade James, carp, h w s Division  
Wadsworth Edward J, agent, h s s Cedar  
Wadsworth Thomas, agent, 1 s s Cedar  
Waggoner Stephen H, clk Customs, h n s Richmond rd  
Walker Miss Jessie, tchr Hintonburg School, 1 Lorne av  
Walsh Edward, fitter, h n s East  
Walsh George H, lab, 1 n s Cedar  
Watson Wm, lab, h e s Centre  
Whelan James, lab, h s s Cedar  
White Charles T, lab, h n s Richmond rd  
White James, lab, h s s East  
White Marcus, lab, h n s Richmond rd  
White Wm, butcher, h w s Centre  
Whitham Francis, milwright, h e s Kate  
Whitham James, 1 e s Kate  
Villeneuve Michael, lab, h s s East  
Williams John, flagman, h w s Centre  
Wilson Alexander, h n s Richmond rd  
Wilson Mary (wid Jasper), h w s Fourth av  
Wilson Wm G, trader, h n s Richmond rd  
Young Francis, section hand, h n s West  
Young George J, grocer, s s Richmond rd, h same  
Young Thomas, lab, h w s Queen

**JANEVILLE.**

In the Township of Gloucester, is the name given the village lying on either side of the Montreal Road, commencing at Cumming's Bridge, the eastern end of Rideau street, in the City of Ottawa; is classed with the exceptional postage rates. P. O. address, Cumming's Bridge

Alberty Edward, carp, h e s Victoria  
Andrews George, clk, h e s Russell rd  
Asher Mrs Isabel, general store, n s Montreal rd, h same  
Austin Wm A, clk, h s s Montreal rd  
Barnes Jennie (wid John), baker, h e s William

Barry Arthur (Barry Bros), h e s Russell rd  
Barry Bros ( Thomas and Arthur), plasterers, e s Russell rd  
Barry Thomas (Barry Bros), h e s Russell rd  
Barthelette Jean Bte, lab, h w s Catherine  
Begin Joseph, lab, h e s Maud  
Belanger Alphonse, lab, h e s Catherine  
Bennett John H, clk, h w s Ann  
Bergeron Jean Bte, lab, h w s Catherine  
Bond Miss Leonora, tchr Janeville Public School, 1 39 Mosgrove, Ottawa  
Bourne James, lab, h e s Third avenue  
Brown John, brickyr, h e s Third av  
Brown R M, cabinet mkr, h s s John  
Burt John A, gdnr, h e s Russell rd  
Butland Wm H, bell hanger, h e s Russell rd  
Coldrey Thomas, gdnr, h e s Russell rd  
Cole Henry, lab, h e s Third av  
Conway Denis, lab, h w s Russell rd  
Cook Wm, trav, h e s Russell rd  
Coursey Alphonse, butcher, h w s Catherine  
Crouch Harry W, cattle dealer, h e s First av  
Crouch Robert A, stamp mnfr, h w s First av  
Crover Enghel, lab, h e s Palace  
Cummings Charles C, general store and post office, Cummings' Island, h 400 Theodore, Ottawa  
Cummings Robert, carriage mkr, h Cummings' Island  
Cummings Wm R, com mer, h Cummings' Island  
Dalalre Abraham, hotel, n s Montreal rd  
Denis Alphonse, btchr, h w s Second av  
Daubney Edwin, clk, h s s John  
Dawson Rowland, section foreman, h w s Second av  
Dolan Mrs Andrew, h w s Third av  
Dunning Henderson, poultry dealer, h s s John  
Durocher Joseph, gro n s Montreal rd, h same  
Eeekie Mrs Minnie, florist, h e s Catherine  
Elmitt Thomas, gdnr and florist, h n s McArthur rd  
Gamman Nathaniel, h w s Third avenue  
Gauthier Arthur, gro and baker, n s Montreal rd, h same  
Gauthier Edouard, lab, h e s Catherine  
Gladu Jean Bte, butcher n s Montreal rd, h s s same  
Gordon Thomas, contr, h n s Montreal rd  
Hall Victor B, carp, h e s Second av  
Hamilton Robert, blksmith, h n s Montreal rd  
Hamou Frank, comp, h n s Montreal rd  
Hellard Henry J, clk, h n s McArthur rd  
Henderson Jacob, gdnr, h n s John  
Henderson Robert, lab, h n s John  
Hunt George, clk civ ser, h n s John  
Irvine James, carp, h s s Montreal rd  
Irvine John, salesman, h w s Palace  
Ives John, uphol, h e s Victoria  
Jandreau Wm, prin Janeville Public School, h n s John  
Kennedy John, agt, h n s Montreal rd  
Kritch August, lab, h s s McArthur rd  
Kritch Franz, lab, h s s McArthur rd  
Kropp August, lab, h s s McArthur rd  
Lamarche Louis, lab, h e s Maud  
Langevin Jean Bte, lab, h n s Montreal rd  
Laroche Jean Bte, shoemkr, h s s Montreal rd  
Larocque Narcisse, lab, h e s Third av  
Leduc Charles, lab, h e s Russell rd  
Lefebvre Arsene, lab, h w s Ann  
Leger Magloire, lab, h w s Catherine  
Leveque Pierre, hotel, s s Montreal rd

**HOME LIFE ASSOCIATION**  
HON. R. HARCOURT, President.  
A. J. PATTON, Manager.  
AUTHORIZED GUARANTEE, \$100,000.  
**W. F. WADELL,**  
152 BANK ST.  
Agent of Ottawa

**C. B. TAGGART & SON**

**Brokers, Houses for Sale and to Let**  
**RENTS COLLECTED. Phone 703**  
**Cor. BANK and WELLINGTON STS.**

# BUSH, BONBRIGHT & CO.

We carry a Large Stock of finest  
world-renowned  
**ORGANS and PIANOS**  
158 SPARKS STREET.

502

JAN

OTTAWA SUBURBAN DIRECTORY.

MEC

**DAVID MANCHESTER**  
 FULL LINE OF GENT'S  
 - FURNISHINGS -  
 440-444 WELLINGTON ST.  
 and 443-447 SPARKS ST.

Loyer Magloire, lab, h w s Catherine  
McKinnon Christie (wid John), h n s Mont-  
real rd  
McLean D L, barr, h n s John  
McMenomy Robert, harness mkr, h w s Sec-  
ond avenue  
McPhail Duncan, toll gate keeper, h s s  
Montreal rd  
McPhail Malcolm, driver, h w s William  
McPherson Alexander, baker, h s s Montreal  
rd  
MacKnight Robert W, blksmith, n s Mont-  
real rd, h s s same  
Maguire Philip, h s s Montreal rd  
**Marier Pierre Jr, Marble Works**  
n s Montreal rd, h same  
Martel Jean, btchr, h Rideau River rd  
Mason Frederick W, piano tuner, h e s 1st  
av  
Meloche E, lab, h e s 2nd av  
Mesack Albert, stone-cutter, h s s McArthur  
rd  
Meyer Emery, mach, h n s Montreal rd  
Middlemiss George, tmstr, h n s Montreal rd  
Olmsted Charles, farmer, h n s Montreal rd  
Olmsted Miss Esther, h s s Montreal rd  
Paradis Onesime, shoemkr, h s s Montreal rd  
Paradis Elzear, shoemkr, h s s Montreal rd  
Phair John, lab, h n s Montreal rd  
Phair Robert, eng, h e s Victoria  
Pulska Johann, mason, h s s Montreal rd  
Porter John, clk, h Rideau River rd  
Prest Carmel, lab, h e s Catherine  
Pritchard Henry, engr, h w s Victoria  
Proulx Hercule, ptr, h w s Catherine  
Proulx Jean Bte, lab, h w s 2nd av  
Public School, Wm Jandreau prin, e s Vic-  
toria  
Ritchie Frederick, lab, h e s 2nd av  
River Side Hall, e s William  
Robert Charles, stone-cutter, h w s Cather-  
ine  
Robert Emery, carp, h n s Montreal rd  
Robert Francis, lab, h e s Catherine  
Robert Maggie (wid Francis), h e s Victoria  
Rogers John T, lab, h n s Montreal rd  
Roman Catholic Church, n s Montreal rd  
Rostetter Christian, uphol, h n s Montreal  
rd  
Rowatt Henry H, h s s Montreal rd  
St Margaret's Anglican Church, s s Montrea  
rd  
Saudette John, lab, h w s Ann  
Savage Benjamin, carp, h n s John  
Scharf Adam, lab, h w s William  
Scharf Enoch, lab, h n s Montreal rd  
Scharf Thomas, lab, h e s Palace  
Scharf Wm, lab, h e s Maud  
Scheman Henry, lab, h s s McArthur rd  
Sharp Mary A (wid John), h e s Russell rd  
Shaw John, lab, h n s Montreal rd  
Shelton Wm H, lab, h e s Russell rd  
Shepherd Henry R, ptr, h w s Maud  
Slinn Breary (S B & B Slinn), h Russell rd  
Slinn Stephen B (S B & B Slinn), h s s  
Montreal rd  
**Slinn S B & B (Stephen B**  
and Breary), Bakers, s s Montreal rd  
Sutton Henry E, baker, h e s 2nd av  
Taylor Charles, chairman Russell License  
Commission, h n s Montreal rd  
Touchet Albert, L, clk civ ser, h w s Russell  
rd  
Tranchemontague Edouard, lab, h e s Cath-  
erine  
Trimble Wm, lab, h e s Victoria  
Trudel Napoleon, blksmith, h s s Montrea  
rd  
Truman George, lab, h n s Montreal rd  
Turcot Anatole L, civil eng, h w s Russell rd

Turcotte Joseph, carp, h e s Ann  
Turnbull John, confr, h n s John  
Turpin Francis, soap mkr, h e s Maud  
Viau Calixte, lab, h n s Montreal rd  
Watts John H W, architect, h s s John  
Weatherall Francis, lab, h e s Palace  
Weatherall George, lab, h e s Palace  
Weatherall Sarah (wid Wm), h n s Montreal  
rd  
White John, confr, h e s Mary  
Wilkins Francis, confr, h e s Victoria  
Wilson John, sdr, h n s Montreal rd  
Wilson Margaret (wid Charles), h s s Mont-  
real rd  
Wilson Zachariah, coll customs, h s s Mont-  
real rd  
Wolf Esther (wid Charles), h e s Russell rd  
Wolff Otto, lab, h n s McArthur rd  
Wyman Wm, lab, h n s Montreal rd  
Zischke Otto, lab, h n s McArthur rd

## MANCHESTERVILLE.

(Formerly so called) now known as Hinton-  
burg, which see for names.

## MECHANICSVILLE.

A northwestern suburb of Ottawa in the  
same postal district as Hintonburg, bound-  
ed on the east by the city limits, on the  
north by the Ottawa River, and on the  
south by the C. P. R. track, Nepean Tp.

Arnott Thomas, stone-mason, h w s 1st  
Aubrey Jean Bte, mill hd, h e s 4th  
Austraman John, sailor, h e s 5th  
Bellefeuille Jacques, mill hd, h e s 2nd  
Bellefeuille James, mill hd, h e s 2nd  
Brown Thomas, lab, h w s 1st  
Cauty John, statn agt, h w s 3rd  
Carr Robert, lab, h w s 1st  
Cathcart Miss Jane, h w s 1st  
Charette Arthur, mill hd, h e s 3rd  
Charlebois Modeste, mill hd, h w s 3rd  
Cartrand Daniel, btchr, h w s 3rd  
Charron Alfred, lab, h w s 2nd  
Charron Cleophas, mill hd, h w s 3rd  
Charron Onesime, mill hd, h w s 2nd  
Charron Victor, lab, h e s 2nd  
Clarke David D, blksmith, h e s 5th  
Copeland Richard, bricklyr, h w s 1st  
Coughlan Cornelius, boomsman, h e s 3rd  
Coughlan James, fireman, h n s Mason  
Denault Alexandre, switchman, h w s 4th  
Denil Gilbert, lab, h w s 4th  
Denil Louis, lab, h w s 4th  
Derouin Alfred, mill hd, h w s 2nd  
Derouin Adolphe, mill hd, h w s 2nd  
Derouin Celina (wid Dieudonne), h w s 2nd  
Dorion Theophile, piler, h w s 3rd  
Dupois Theophile, lab, h w s 3rd  
Ebbs Thomas, mill hd, h w s 4th  
Faley James, mill hd, h w s 3rd  
Farrant Pierre, mill hd, h s s Little Chau-  
diere rd  
Ferrier James, lab, h w s 1st  
Foster Richard, lab, h w s 3rd  
Francy Patrick, tmstr, h w s 1st  
Grenier George, lab, h w s 2nd  
Godin Alexandre, lab, h s s Pine  
Gourgon Eleonor (wid Samuel), h s s Pine  
Hall Patrick, yard man, h e s 2nd  
Hamilton James, lab, h w s 1st  
Haspeck Adelard, h w s 3rd  
Hudson Joseph, lab, h w s 3rd  
Inghram James, stable man, h n s Mason  
Joanisse Frances, lab, h s s Pine  
Joanisse Wm, mill hd, h w s 4th

# BRYSON, GRAHAM & CO.

Grocery &  
Glassware.

# Ottawa Powder Co. Ltd. | Blasting Supplies

Central Office, 20 Central Chambers, 46 ELGIN ST., OTTAWA.

MEC OTTAWA SUBURBAN DIRECTORY. OTT 503

Kelly George, baggageman h w s 1st  
 Lacasse Laurin, lab, h e s 4th  
 Lechappelle Joseph, mill hd, h e s 3rd  
 Ledouceur Louis, mill hd, h e s 2nd  
 Lafleur Francis, mill hd, h e s 3rd  
 Lafleur Frederick, gro, w s 3rd, h same  
 Lafleur Joseph, lab, h e s 5th  
 Lafleur Louis, lab, h e s 5th  
 Larocque Leonora (wid Augustin), h e s 4th  
 Latreille Alexandre, gro, w s 3rd  
 Latreille Hyacinthe, hotel, w s 3rd, h same  
 Latreille Hyacinthe jr, mill hd, h w s 4th  
 Latreille John, lab, h w s 3rd  
 Laurin Alphonse, mill hd, h w s 2nd  
 Laurin Felix, lab, h e s 3rd  
 Laurin Hormisdas, lab, h e s 2nd  
 Laurin Maxime, mill hd, h e s 3rd  
 Lecharity Francis, lab, h e s 2nd  
 Letrau Moise, lab, h e s 2nd  
 Levesque George, mill hd, h w s 3rd  
 McGibney Alexander, stone-cutter, h e s 2nd  
 McPhee Archibald, missionary, h w s 3rd  
 Mallette Camille, mill hd, h w s 3rd  
 Mallette Theophile, tmstr, h w s 3rd  
 Malloy Patrick, watchman, h w s 2nd  
 Mason Wm T, lumber merchant, h s s Mason  
 Mason Wm & Sons, saw mills, h s s Mason  
 Maune Francis, lab, h e s 3rd  
 Mausie Napoleon, lab, h e s Pine  
 Marcott John, lab, h e s 4th  
 Meede Thomas, roofer, h w s 4th  
 Meloche Anthime, lab, h w s 3rd  
 Meunier Frederick, lab, h e s 3rd  
 Miller Maria (wid James), h w s 1st  
 Morin Francis, lab, h w s 3rd  
 Morin Godfroi, mill hd, h e s 4th  
 Morin Godfroi, mill hd, h w s 3rd  
 Neil Wm A, car repairer, h e s 2nd  
 Piche Louis, lab, h w s 3rd  
 Peltier Thomas, tmstr, h w s 3rd  
 Perkins Hezekiah, eng, h s s Little Chau-  
 diere rd  
 Pominville Thomas, mill hd, h e s 3rd  
 Robillard F X, tmstr, h w s 1st  
 Rocquebrune Francis, lab, h w s 1st  
 Salmon Joseph, shipper, h e s 2nd  
 Saure F X, mason, h e s 2nd  
 Sayer Clement, lab, h w s 4th  
 Scobie Alexander, sawyer, h s s Little Chau-  
 diere rd  
 Seguin Henri, lab, h e s 5th  
 Sikman Henry, mill hd, h w s 1st  
 Sinnott Martin, mill hd, h s s Little Chau-  
 diere rd  
 Skelton Charles, h e s 4th  
 Soublere Theophile, foreman, h w s 3rd  
 Sugrue Cornelius, yard boss, h w s 3rd  
 Taylor Joseph, foreman, h w s 2nd  
 Tompkins Thomas, lab, h e s 5th  
 Toussette Jean Ete, lab, h n s Centre  
 Tremblay Napoleon, plier, h w s 3rd  
 Truckey Frank, mill hd, h w s 4th  
 Tunney Anthony, mlkman, h s s Centre  
 Waters Frank, lab, h e s 2nd

## OAKLAND HEIGHTS.

A surveyed suburb east of Bank st road, south of the canal, on the immediate southern city limits, included in the postal district of Billings' Bridge, which see for names.

## OTTAWA EAST.

(Formerly Archville) an incorporated village adjoining the City of Ottawa on the south-eastern limit, and is situated in the Township of Nepean on the Stewart property, lying bet the canal and Rideau River.

Angel Thomas, clk, h 13 Fifth  
 Ballantyne James (J & T Ballantyne), h 29 Main  
 Ballantyne J & T (James and Thomas), coal, n s Canal rd  
 Ballantyne Thomas, coal mer, h s s Canal rd  
 Barnett John, clr, h s s Canal rd  
 Becker Peter, btchr, h 30 Centre  
 Biggar Isaac, hotel, 40 Canal rd  
 Biggar Robert J, h 8 Fourth  
 Bonpas Walter F, carp, h 76 Canal rd  
 Bourasse Isidore, gdnr, h w s Main  
 Bower John C, gdnr, h s s Canal rd  
 Brad Alfred, mach, h 39 Second  
 Brown Robert D, h w s Main  
 Bussierre Mrs Esther, h r 4 Canal rd  
 Ceron Pierre, blsmith, h 86 Canal rd  
 Chalifoux Francis X, lab, h w s Main  
 Champagne Jean Ete, gdnr, h 15 Second  
 Chase Edward, eng, h 25 Fifth  
 Cheaney John, lab, h s s Canal rd  
 Christie Wm, tmstr, h s s William  
 Clark Charles D, gdnr, h s s Canal rd  
 Cumming Ellen (wid James), h 43 Second  
 Dand Wm, packer, h w s Main  
 Faughtry Agnes (wid Edward), h 37 Fifth  
 Davis Wm, gdnr, h e s Main  
 Deevy James, lab, h 19 Main  
 Derocher Paul, lab, h 10 Main  
 Doherty Patrick, shoemkr, h 14 Second  
 Donnelly Mary (wid Robert), h s s Canal rd  
 Donoghue Thomas, tmstr, h e s Main  
 Duvie Rev Father Superior Oblate Fathers, Eddy George, condr, h 7 Second  
 Fitzpatrick Wm, tmstr, h 27 Fourth  
 Gammam Thomas (Gammam & Graham), h 111 Main  
 Gammam & Graham (Thomas Gammam, Alexander Graham), brick mnfrs, e s Main  
 Gingras Eugene, clk, h s s Third  
 Gingras Philomene (wid Fabien), h s s Third  
 Gordon Hermann, lab, h 28 Fourth  
 Goudie Robert, carp, h 66 Canal rd  
 Gow Charles E, clk CAR, h s s Canal rd  
 Gow John W, messr, h 36 Fourth  
 Graham Alexander, brick mnfr, h e s Main  
 Graham John, h n s Canal rd  
 Greenfield Samuel, clk, h 59 Second  
 Grison Arthur, prtr, h 6 Canal rd  
 Harvey Margaret (wid George), h 17 Fifth  
 Herbst Adolphe, carp, h w s Main  
 Hoolahan Mrs Bridget, h 8 Canal rd  
 Hughes John, clk, h 38 Centre  
 Hyde George, carter, h s s Canal rd  
 Kendall Henry, car cleaner, h 31 Centre  
 Knop Henry, lab, h 24 Centre  
 Laclelle Alfred, lab, h e s Centre  
 Laclelle Francis X, plstr, h w s Main  
 Lamka Gustave, lab, h 55 Third  
 Landrian Joseph, hotel, 88 Canal rd  
 Landry Maxime, cooper, h 17 Main  
 Lees Miss Victoria, h e s Mead rd  
 Lees Wm A D, barr, h n s William  
 Leslie Joseph, road master, h 35 Centre  
 Logan James R, foreman CAR, h 70 Canal rd  
 Logan Jane (wid Wm), h 74 Canal rd  
 Lowe John, Deputy Minister Agrl, h s s Canal rd  
 McAllen John, lab, h 16 Fourth

**PERLSON MANUFACTURING CO., Ottawa, Ont.**  
 WEAR Hercules Brand—Shirts, Overalls, Wrappers and Blouses—WITTEWEAR.

**W. A. CURRIE**

**Practical Painter, Decorator and Paper Hanger.**  
 183 BANK ST. Telephone 1203

The Policies of the **SUN LIFE** are absolutely **Unconditional.** ( **JOHN R. REID,**  
*Mgr. Eastern Ontario,*  
**M. H. McWILLIAMS, Cashier.** )

**F. X. MARTIN** \* **GENTS' FURNISHINGS and READY-MADE CLOTHING.**  
 110 MAIN STREET. HULL.

McConnell Alexander, carp, h s s Canal rd  
 McCuaig Duncan, carp, h 92 Canal rd  
 McLaughlin Thomas P, policeman, h 12 Centre  
 McLeod Duncan, carp, h 3 Fourth  
 Maher Patrick, tmstr, h 33 Fifth  
 Mahon John, contr, s s Canal rd, h same  
 Mark Henry, lab, h w s Main  
 Martel George, barber, h s s Canal rd  
 Menzel Henry, lab, h 35 Second  
 Messerschmidt Charles, lab, h w s Main  
 Miller Wm, toll gate keeper, h n s Canal rd  
 Milne Alexander, messenger, h s s Canal rd  
 Morran Martin, lab, h s s Canal rd  
 Nault John, lab, h 26 Centre  
 Noffka Charles, lab, h 35 Fifth  
 Noffka Franz, lab, h s s Third  
 Noffka Herman, lab, h n s Main  
 Nolan Moses, lab, h 10 Canal rd  
 O'Gara Martin, QC, PM, barr, h 33 Macad  
 rd  
 O'Dell Bros (Clarence H, Walter S, Mor-  
 timer C), brick mfrs, end William  
 O'Dell Clarence H (O'Dell Bros), h 195 Ni-  
 cholas  
 O'Dell Mortimer (O'Dell Bros), h 154 Nicho-  
 las  
 Odell Walter S (Odell Bros), h 90 Somerset  
 Ogilvie John, clk, h 10 Centre  
 Ogilvie Wm C, carp, h 23 Second  
 Orke Charles, lab, h 26 Fourth  
 Palmer John, carp, h w s Main  
 Parish Wm, lab, h 60 Canal rd  
 Parquette Jean Bte, lab, h 12 Canal rd  
 Parry James, lab, h 12 Fourth  
 Patenaude F X, carp, h 12 Main  
 Paterson George W, clk, h s s Canal rd  
 Pearpoint Samuel, gasfitter, h 52 Second  
 Peterson Bernard, lab, h n s Seventh  
 Pettipiece Alvy, gro, 22 Main, h same  
 Phillips Wm G, lab, h s s Canal rd  
 Post office, Alvy Pettipiece postmaster, 22  
 Main  
 Pranshke Henry, lab, h 36 Centre  
 Public School, Niles Ross prin, e s Centre  
 Purdy Henry, flagman, h 23 Main  
 Rachmbildt Andrew, lab, h w s Main, rear  
 Rachmbildt Charles, painter, h rear w s  
 Main  
 Redmond Michael, lab, h 49 Second  
 Riddle John, jwtr, h 23 Fifth  
 Roberts John, condr, h n s Sixth  
 Roche Henry G, plmbr, h 39 Centre  
 Rogers Wm, eng CAR, h 54 Second  
 Ross Mrs Mary D, teacher Public School, 1  
 s s Canal rd  
 Ross Niles, prin Public School, h s s Canal  
 rd  
 St Jean Harry, butcher 527 Fifth, h same  
 St Laurent Jean Bte, cabinet mkr, h 9 Fifth  
 Sanders Ronald M, carp, 3 Second  
 Scholastic House, Oblate Fathers, Rev  
 Father Duvie superior, e s Main  
 Shaw Peter, brakeman CAR, h 64 Canal rd  
 Shore Robert, bridge caretaker, h n s Canal  
 rd  
 Slattery Bernard, butcher, h w s Main  
 Slattery Mrs Wm, gro, cor Fourth and Main,  
 h same  
 Smith Amos, butcher, h w s Main  
 Smith Thomas M, carp, h 20 Fourth  
 Steele Thomas, car inspector, h 31 Second  
 Stevens George, gdnr, h 32 Fourth  
 Swanson Wm, eng CAR, h 46 Centre  
 Swinwood Alfred J, car inspector, h 36 Sec-  
 ond  
 Taggart James, gdnr, h s s Canal rd  
 Taylor Robert, lab, h 5 Second  
 Teague Alfred, fitter CAR, h 14 Main  
 Teague Joel, fitter CAR, h 25 Main

Thompson James, lab, h 52 Canal rd  
 Tighe James F, printer, h 4 Canal rd  
 Tomlinson George, contractor, 82 Canal rd,  
 h same  
 Trinity Church (Episcopal), Rev T Bailey,  
 BA, rector, s s Canal rd  
 Trowbridge John, prtr, h 31 Fourth  
 Tubbe Henry, carp, h w s Main  
 Ulrech Louis, lab, h w s Main  
 Vaughan Edward, gdnr, h n w s Canal rd  
 Webster James, clk, h 51 Second  
 Wells Sandford, mason, h 21 Main  
 Willans John, eng, h 11 Second  
 Wilson Wm, lab, h s s Canal rd  
 Wings Charles, carp, h w s Main  
 Wings Henry, carp, h w s Main  
 Wings Wm, prtr, h w s Main  
 Witcombe Chauncey H, gardener, h w s  
 Macad rd  
 Wogyan Otto, lab, h 25 Centre  
 Wright Wm H, carp, h 54 Canal rd

**RIDEAU PARK.**

A settlement on the southern bank of the Rideau River, in the Township of Gloucester, immediately east of Bank Street Road, included in the postal district of Billings Bridge, which see for names

**RICHMOND ROAD.**

A continuation of Wellington st beyond the western Ottawa city limits. For names see Hintonburg

**RIDEAUVILLE.**

A new settlement south of the canal and west of Bank Street Road, on the immediate southern limits of the city, and included in the postal district of Billings Bridge

Dackus Alexander, junk dlr, h s s Canal rd,  
 Day Samuel, h s s Dufferin  
 Hamilton Wm, h e s King  
 Joyner Walter L, slsmn, h w s King  
 Lally Conrade C W, clk civ ser, h n s Duf-  
 ferin  
 Leggo John, dentist, h n s Dufferin  
 Leggo Wm A, dentist, h n s Dufferin  
 Le Sueur Charles P, clk civ ser, h w s John,  
 Little John, caretaker swing bridge, h s s  
 Canal rd,  
 McNicol John, clk civ ser, h w s Bank st  
 rd, 1 s of Canal  
 Mann Grifidus, real estate agt, h n s Duf-  
 ferin,  
 Moulds Wm B, carp, h w s James,  
 Smith Henry, bridge bldr, n s Dufferin, h  
 same,  
 Spendlow Wm, gdnr, h w s King,  
 Storr Ira W, clk civ ser, h s s Dufferin,  
 Terrance John, btchr, h w s James  
 Whyte John, bldr, s s Dufferin, h same  
 Wilson Lydia A (wid Hugh L), h w s King,  
 York Alexander, clk P O, h e s James,

**BRYSON, GRAHAM & CO.** | **MEN'S SUITS.**  
**BOYS' SUITS.**

# BUSH, BONBRIGHT & CO.

HEINTZMAN & CO. PIANOS have always been awarded first premiums where ever exhibited. For Sale at 158 SPARKS STREET

ROC OTTAWA SUBURBAN DIRECTORY. WYO 505

## ROCKCLIFFE PARK.

The terminus of the Ottawa Electric Railway Co, is situated on the south shore of the Ottawa, beyond the northeastern city limits

Coburn Alexander H J, Elmhurst, n s Beunavista rd  
 Cote Joseph, h n s Beunavista rd  
 Fotheringham George B, stationery and fey goods, h n s Beunavista rd  
 Goodall James, Elmhurst, n s Beunavista rd  
 Gravelle Louis, h n s Beunavista rd  
 Haycock Richard H, ins agt, h n s Beunavista rd  
 Hillman Lee H, lumber, h e s Butternut Terrace  
 Keefer Charles H, h n s Beunavista rd  
 Keefer Thomas C, h e s Lisgar rd  
 Littlefield Francis Dom Police, h w s Lisgar rd  
 McIntosh Neil, acct, h n s Beunavista rd  
 Ogilvie Gilbert, h n s Beunavista rd

Sabourin Francis, lab, h w s Lisgar rd  
 Sharp Wm, gdnr, h n s Beunavista rd  
 Short Thomas, milk dealer, h n s Beunavista rd  
 Thackray Wm, h n s Beunavista rd  
 Thorburn Daniel, h e s Birkenfels av  
 Thornton Arthur, Elmhurst, n s Beunavista rd  
 Vaine Pierre, h w s Princess av  
 Vallin Judge Joseph A, " Birkenfels," Birkenfels av  
 Valteau George, h n s Beunavista rd  
 Viere Pierre, caretaker riding gallery Rockcliffe Park, h same

## WYOMING PARK.

A rising settlement west of Bank st Road, next south of Rideauville, beyond the southern city limits, from which suburb it is divided by Lisgar street. In the Township of Nepean and postal district of Billings Bridge, which see for names

H  
O  
M  
E  
L  
I  
F  
E

# Dominion Hall Hotel

MRS. JANE PETTIE, Proprietress.

RATE - - - \$1.00 PER DAY.

TABLE NOT EXCELLED BY ANY \$2 A DAY HOUSE IN CITY.

Bar Supplied with only the choicest brands of.... **Liquors and Cigars.**

..... STREET CARS FROM DEPOT PASS THE DOOR .....

205-211 Sparks Street.

**C. B. TAGGART & SON** AUCTIONEERS, VALUATORS, etc.  
 Tel. 703. Cor. Bank & Wellington Sts.

Policies are WUKLU WUE as to Residence and Travel.  
 OFFICE, 152 BANK STREET. (Assessment System).  
 W. F. WADDELL, Manager Eastern Ontario.

**BUSH, BONBRIGHT & CO.**

The HEINTZMAN & CO. PIANO is no equal in Tone, Touch and Durability, which makes them the most popular instrument of the period.

**DAVID MANCHESTER** Our Own Ready-Made Clothing.  
 440-444 WELLINGTON ST. and 443-447 SPARKS ST.

# Directory Office Library.

11 to 15 ADELAIDE ST. EAST, TORONTO, ONT.

THE MIGHT DIRECTORY CO., OF TORONTO (Ltd.) - Proprietors.

City, County, Townships, State and Provincial Directories of the Latest Issue, on file in our Office.

## CITIES, TOWNS, ETC.

Albany, N.Y.	Detroit, Mich.	Michigan City, Mich.	Rochester, Business.
Amsterdam, N.Y.	Dublin, Ireland.	Milan, Ill.	St. Catharines, Ont.
Ann Arbor, Mich.	Duluth, Minn.	Milwaukee, Wis.	St. John, N.B.
Baltimore, Md.	East Saginaw, Mich.	Minneapolis, Minn.	St. John's, N.F.
Baltimore, Md., Business.	Edinburgh, Scotland.	Moline, Ill.	St. Louis, Mo.
Bay City and Essexville, Mich.	Fall River, Mass.	Montreal, P.Q.	St. Paul, Minn.
Belleville, Ont.	Fort Wayne, Ind.	Montreal, P.Q., Business.	St. Thomas, Ont.
Birmingham, Eng.	Fredericton, N.B.	Muskegon, Mich.	Saginaw, Mich.
Boston, Mass.	Glasgow, Scotland.	Nanaimo, B.C.	San Francisco, Cal.
Brantford, Ont.	Grand Rapids, Mich.	New Orleans, La.	Seattle, W.T.
Bristol, Eng.	Guelfh, Ont.	New Westminster, B.C.	Sherbrooke, P.Q.
Brockville, Ont.	Halifax, N.S.	New York, N.Y.	Sioux City, Ia.
Brooklyn, N.Y.	Hamilton, Ont.	New York, N.Y., Business.	Sorel, P.Q.
Buffalo, N.Y.	Helena, Mont.	Omaha, Neb.	Stewartville, Ill.
Butte, Mont.	Indianapolis, Ind.	Ottawa, Ont.	Stratford, Ont.
Camden, N.J.	Jackson, Mich.	Peoria, Ill.	Superior, Minn.
Chatham, Ont.	Jersey City, N.J.	Peterborough, Ont.	Sydney, Aus.
Chicago, Ill.	Kansas City, Mo.	Philadelphia, Pa.	Syracuse, N.Y.
Chicago, Ill., Blue Book	Kingston, Ont.	Philadelphia, Pa., Business.	Tacoma, W. T.
Cincinnati, O.	Liverpool, Eng.	Portland, Me.	Three Rivers, P.Q.
Cincinnati, O., Business	London, Eng.	Portland, N.B.	Toledo, O.
Cleveland, O.	Long Island, Business.	Providence, R.I.	Toronto, Ont.
Cohoes, N.Y.	Louisville, Ky.	Quebec, St. Sauveur and Levis.	Troy, N.Y.
Columbus, O.	Lowell, Mass.	Quincy, Ill.	Vancouver, B.C.
Denver, Col.	Manchester, Eng.	Rochester, N.Y.	Victoria, B.C.
Des Moines, Iowa.	Manchester, N.H.		Washington, D.C.
	Melbourne, Aus.		West Bay City.
	Memphis, Tenn.		Windsor, Ont.
			Winnipeg, Man.

## STATES, COUNTIES, ETC.

Arkansas State.	Maine State.	Ohio State.
American Newspaper.	Manitoba Province.	Ontario Province.
Architects and Builders of U.S.	Marine Directory of the Atlantic Coast.	Official of the United Kingdoms of Great Britain and Ireland.
Atlas of the Dominion and U.S.	Marine Directory of the Great Lakes.	Parliamentary of Canada.
Bankers' and Brokers' Atlas of the World.	Maryland State.	Pennsylvania State.
British Columbia.	Massachusetts State.	Postal Guide of Canada.
Building Interests of U.S.	Merchants, Manufacturers and Shippers of the World.	Prince Edward Island Prov.
California.	Minnesota State.	Quebec Province.
Connecticut State.	Missouri State.	Queensland, Aus.
Delaware State.	Medical and Surgical of U.S.	Rhode Island State.
District of Columbia.	Metropolitan Year Book, London, Eng.	Somersetshire, Eng.
Dominion of Canada.	Michigan State.	South Africa.
Dorsetshire, Eng.	Middlesex Co. Ont.	South Dakota.
Eastern Townships, P.Q.	Munroe Co. N.Y.	Tennescoc State.
Gloucestershire, Eng.	New Brunswick Province.	Texas State.
Hampshire, Eng.	Newfoundland Colony.	Textile Directory of Canada.
Illinois State.	Newfoundland Year Book PO Guide.	Turner's Directory of New York, New Haven, & Hartford Railway.
Indiana State.	New England.	Vermont State.
Iowa State.	New Jersey State.	Wiltshire, Eng.
Iowa State.	North Dakota.	Wisconsin State.
International Guide, London, Eng.	North-West Territories.	World Atlas.
Japan.	Nova Scotia Province.	York Co, Ont.
Kent State.		
Lumberman's Directory of Canada and U.S.		

**BRYSON, GRAHAM & CO. | SILKS AND DRESS GOODS**



**BUSH, BONBRIGHT & CO.**

**HEINTZMAN & CO. PIANOS** have always been awarded first premiums where ever exhibited. For Sale at 158 SPARKS STREET

# CITY OF HULL, P.Q. STREET DIRECTORY

To find the Occupation of Householders, refer to the Alphabetical List of Names.

Albert	HULL STREET DIRECTORY.	Albert	501
<b>Albert</b> , runs east from Chaudiere street to Ferry landing intersecting Bridge, third north of Main, Wards 3 and 4.	140 Christian Brothers' College Albion st commences		
<b>NORTH SIDE</b>	158 McCormick Hugh		
10 Desormeaux Joseph	160 Vacant		
14 Galarneau Paul	168 Neville Richard		
18 Trepanier Jean Bte	170 Morrisette Mrs Felonise, confy		
22 O'Boyle John	172-4 Landry Noe, hotel		
26 Sayer Gedeon	178-82 Laverdure M J & Co, grocers		
30 Bourgeois Mederic, btchr	Britannia st intersects		
Bridge st intersects	184 St Jean Trefle, shoes		
54-56 Charron Felix, grocer	190 Marion Louis		
Church st intersects	192-4 Seguin Bernabe, grocer		
62 Levasseur Noel	196-8 Lebrun Olivier, grocer		
66 Dupont Leon	200 Blais Louis N, barber		
70 Couroux Moise	204-6 Corbeil Damase, hotel		
74 David Isidore, barber	Inkerman st intersects		
76 Bourgeois Ernest	<b>CITY HALL</b>		
78 Maheux Joseph	Recorder's Court		
80 Philon Mrs Jovide	Recorder's office		
Duke st intersects	City Clerk's office		
84 Philon Prospere, tailor	City Treasurer's office		
88 Legault Pierre	Tax Collector's office		
90-2 Thibault Augustin	Water Rates Collection office		
94 Leduc Joseph	Mayor's office		
96 Lafrance Luc	School Commissioner's (R.C.) office		
98-100 Gratton Oliver	Normand Honore, caretaker hall		
Hannah st commences	Alma st intersects		
102-4 Lemieux Joseph	238 Mousseau Joseph		
108 Levac Mrs Emilie	252 Paille Ovila		
110 Goulet Leon	260 Leduc Arthur		
112 Belanger Alphonse	Boult st commences		
114 Courval Onesime	Piling ground		
120-2 Paquet E Gustave, phy	Ottawa Ferry landing		
Lake st intersects	<b>SOUTH SIDE</b>		
124-6 D'Aoust Philorome, grocer	9 Ross Richard		
134 Gaudry Wm, rest	11 Simard Charles		
Kent st intersects	13 Dore Arthur		
	17 Richer Joseph		
	19 Roy F X		
	25 Normand Joseph		

**C. B. TAGGART & SON** AUCTIONEERS, VALUATORS, etc.  
Tel. 703. Cor. Bank & Wellington Sts.

Are Guaranteed Protection,  
Prompt Payment of Claims,  
The Most Liberal Conditions,

ARE SECURED BY A POLICY IN THE  
**HOME LIFE ASSOCIATION OF CANADA**

(Assessment  
S. S. (cont.))  
W. F. WADELLE,  
DISTRICT AGENT,  
152 BANK STREET.

# BUSH, BONBRIGHT & CO.

The HEINTZMAN & CO. PIANOS have no equal in **Tone, Touch and Durability**, which makes them the most popular instrument of the period.

**DAVID MANCHESTER** | Our Own Ready-Made Clothing. | 440-444 WELLINGTON ST. and 443-447 SPARKS ST.

Bridge st intersects  
 Side entrances  
 Church st intersects  
 79 Levasseur Napoleon  
 Duke st intersects  
 83 Bedard Joseph  
 87-91 Martel Joseph, grocer  
 93 Parent Albert  
 95 Rochon Mrs Valerie  
 97 Montreuil Joseph  
 99 Labonte Adelard  
 101 Prud'homme Joseph  
 103 Riel Arthur  
 105 Gauthier Mrs. Philomene  
 107 Vacant  
 109 Laroche Romeo  
 111 Bertrand Leandre  
 113 Bazinet Hercule  
 115 Cadieux Felix  
 117 Magnia Alfred  
 121 Lebus Mrs Emilie  
 Lake st intersects  
 Side entrances  
 Kent st intersects  
 137 Gougeon Frederic, contr  
 149 Riche Honore  
 151 Marion Joseph  
 Main st ends  
 173 Blanchet Mrs E, confy  
 175 Croisetiere Louis  
 Croisetiere Joseph, pntr  
 177 Simard Alexandre  
 179 Gagnon Mrs Rosalie  
 Britannia st intersects  
 183 Trudel E & Co, btchrs  
 189 Ouellet Clement  
 191 Montils Philippe  
 193 Lavallee Romain  
 201-3 Leduc Olivier, hotel  
 Inkerman st intersects  
 207-9 Boul't Thos E, grocer  
 211-3 Hamel Pierre  
 215 Boudreault Simeon  
 223 Lafond Gedeon  
 225 Caron Thomas  
 227 Guimont Ephrem  
 229 Sayer Mrs Evelina  
 Chalifoux Mrs Georgiana  
 Alma st intersects  
 233 Kelly Thomas  
 Piling ground  
 Ottawa Ferry Landing  
 Albert North changed to Champlain street, Ward 5.  
 Albion, runs north from Albert, second east of Lake st, Wards 4 and 5.  
 EAST SIDE  
 9 Lapensee Mrs Aurelle  
 11 Gratton Eugene  
 13 Beaudoin Damase  
 15-17 Leclerc Gilbert  
 19 Sagala Pierre

21 Gagnon Thomas  
 23 Dube Francis  
 25 Duchemin Joseph  
 27 Carriere Isidore  
 29 Bart Joseph  
 31 Periard Antoine  
 33 Joannette Noel  
 Victoria st intersects  
 47 Tessier Dolphis  
 49 Fortier Narcisse  
 Enright Joseph  
 51 Tremblay Louis  
 53 Normand Mrs Appoline  
 55 Cadieux Olivier  
 57 Bissonette Emery  
 Bissonette Mrs Marie, gro  
 Alfred st intersects  
 95 Grandchamp Joseph Jr  
 97 Doucette Eugene  
 103 Desjardins Joseph  
 105 Desjardins Augustin  
 107 Chartrand F X  
 109 Bastien Joseph  
 115 Auger Achille  
 119 Monette Alphonse  
 121 Sauve Dolphis  
 Division st intersects  
 123 Hamel Ernest  
 129 Dorion F X  
 133 Villemaire Miss Louise, gro  
 135 Charbonneau F X  
 Charbonneau Joseph, grocer  
 141 Dupuis Ernest, taxidermist  
 145 Nadon Victor  
 151 Ethier Joseph  
 153 Marcotte Adolphe  
 St Cuthbert st intersects  
 159 Campeau Amedee  
 167 Clairmont Olivier  
 171 Rivard Jean Bte  
 WEST SIDE  
 22 Vacant office  
 32 Young Men's Amusement Hall  
 Victoria st intersects  
 42 Cousineau Jean Bte  
 44 Gosselin Joseph  
 46 Meunier Theodore  
 48 Galand Pierre  
 50 Beauregard Hilaire  
 52 Tessier Napoleon  
 56 Faucault Mrs Philomene  
 60 Enright Aubin  
 62 Gagnon Fabien  
 70 Lemay Omer  
 74 Renaud Albert  
 80 Myre Joseph  
 Alfred st intersects  
 110 Thibert Damien  
 114 Pelerin Samuel  
 Begin Joseph  
 120 Pitre Pierre  
 Division st intersects  
 122 Gervais Edouard  
 126 Charbonneau Frederic  
 130 Simard Charles

# BRYSON, GRAHAM & CO. | CARPETS and OIL CLOTHS

# OTTAWA POWDER CO. Ltd.

Central Office, 20 Central  
Chambers,  
46 Elgin St., Ottawa.

Albion

HULL STREET DIRECTORY.

Alma

503

- 132 Alain Felix  
134 Campeau Eloi  
136 Lefebvre Camille  
138 Massie Gilbert  
140 Proulx F X  
142 Pepin Joseph  
148 Provencal Jean Bte  
150 Spencer Pierre  
154 Gendron Samuel A
- St Cuthbert st intersects
- 168 Boisvert Adelard  
170 Periard Napoleon  
172 Laurier Joseph  
200 Sauve Thomas
- St Bernard st intersects
- Renaud Edouard

**Alfred**, runs west from Boulv to Lake  
Flora, second north of Albert, Ward 4.

**NORTH SIDE**

- 1 Bourque Joseph, contr  
7 Giroux Napoleon, baker  
9 Dompierre Mrs Marie L
- Alma st intersects
- 19 Tessier Joseph
- Inkerman st intersects
- 33 Noel Joseph  
41 Madore Mrs Lea  
49 Clairoux Nelson  
51 Lambert Benjamin
- Britannia st intersects
- 61 Leclerc Joseph  
67 Sarazin Maxime  
71 Dyotte Magloire
- Albion st intersects
- Swamp

**SOUTH SIDE**

- Side entrances
- Alma st intersects
- Side entrances
- Inkerman st intersects
- 42 Marcotte Joseph
- Britannia st intersects
- Vacant lots
- Albion st intersects
- Swamp

**Alice** (Rosedale), runs east from Gati-  
neau Road, second south of toll gate,  
Ward 1.

**NORTH SIDE**

McArthur Mrs Mary

**SOUTH SIDE**

Gervais Louis

**Alma**, runs north from south of Ottawa  
street, intersecting Albert, fifth east  
of Lake, Wards 4 and 5.

**EAST SIDE**

Piling ground

- Albert st intersects
- 55 Sagala Damase  
57 Mutchmore dit Charron Jean Bte  
59 Goulet Archilas  
65 Bleick Wm  
69 Girouard David  
71 Moquin F X  
73 Girouard Candlle  
75 Moquin Hormisdas  
77 Durocher Jean Bte  
79 Masse Jehus  
81 Seguin Mrs Sophie  
Belanger Napoleon  
83 Lefebvre Mrs Henriette  
Lefebvre Eugene  
85 Frechette Mrs Elisabeth
- Victoria st intersects
- Notre Dame Church (R C)  
Presbytery (R C)  
Hubert F X

Alfred st intersects

- 127 Bilodeau Victor  
133 Leveque Charles  
Ladouceur Dolphis  
135 Giroux Napoleon  
136 Marion Joseph  
141 Dessaint Mrs Georgina  
145 Valin Samuel  
147 Joannette Jules  
149 Chenier Joseph  
151 Poupore Pierre  
153-155 Brisebois Pierre, gro  
159 Mousseau Thomas  
163 Osborne Asa  
165 Nicholson John  
171 Marcoux Andre  
173 Marcoux Alexis, gro

Division st intersects

- Convent Notre Dame de Grace
- 199 Malo Joseph A  
201 Germain Edouard, shoemkr  
203 Chenier Cyrille, contr  
205 Chenier Cyrille, gro

St Cuthbert st intersects

- 209 Wilson Patrick  
219 Wilson Alex  
221 Wilson Thomas  
223-5 Lalonde Joseph  
227 Boileau Camille  
229 Giroulx Leon  
231 Laliberte Ferdinand  
233 Cloutier F X, milk  
237 Leroux Phileas  
239 Tremblay Theodule

St Bernard st intersects

**WEST SIDE**

- Wright Cement Co (Ltd)  
Ottawa st ends

- 2 Pilon Louis  
4 Dompierre Alfred  
8 Lafleur Olivier  
10-12 Berube George  
14 Seguin Jean Bte  
16 Shea John  
18 Beauchamp Joseph

**W  
A  
L  
L  
P  
A  
P  
E  
R**  
 at 236-238 SPARKS STREET

**W. A. CURRIE** Ready Mixed Paints, Oils, Glass, Putty, etc.  
183 BANK ST. Telephone 1203

# The SUN Life

Is a  
Canadian  
Company.

Office, Russell House Bldg  
24 SPARKS ST.

504

Alma

HULL STREET DIRECTORY.

Autumn

**F. X. MARTIN** \*  
**MEN'S AND LADIES' FURS A SPECIALTY.**  
**110 MAIN STREET, HULL.**

20 Seguin Leon  
 24 Lapensee Edouard  
 30 Grondin Telesphore  
 32 Tanguay Wilfrid  
 36 St Denis Antoine  
 38 Beauvais Joseph  
 40 Sabourin Joseph  
     Albert st intersects  
     City Hall Square  
     Victoria st intersects  
 100 Simon Dosithee C, insurance  
 110 Limoges Hermann  
 112 Limoges Francis  
     Sauvageau Anthime  
 122 Blais Joseph  
 124 Blais Francois, cab owner  
     Alfred st intersects  
 128 Boucher Octave  
 130 Beach Herbert M  
 134 Bourque Joseph  
 136-40 Letarte Joseph  
 154 Auger Joseph  
 158 Guilbault Alphonse  
 160 Parent Ernest  
 164 Leamy Walter P  
     Chene P Dosithee, bottlr  
     Division st intersects  
 176 Lepage Henri  
 178 D'Aoust Alexis, contr  
 182 Simard Bernard  
 202 Derouin Pierre  
 204 Carriere Jean T, gro  
     St Cuthbert st intersects  
 208 Charron Treffle  
 210 Thibault F X  
 214 Wilson Peter  
 216 Denis Duche  
 218 Latulipe Ferdinand  
 222 Burns Michael  
 226 Prevost Narcisse  
 230 Racette Moise  
 238 Renaud Ignace  
 240 Lemieux F X  
 242 Wissell Daniell  
 246 Deschamps Joseph  
 250 Latour F X  
     St Bernard st intersects  
 260 Regimbal Wilfrid  
 264 St Denis Thomas  
 266 Dompierre Alexandre  
 268 Bilodeau Etinne  
 270 Sauve Angus  
 272 Picard Mrs Caroline  
 274 Lachapelle Louis  
 278 Lambert F X  
 282 Frederic Jean Bte  
 286 Lambert Honore  
     St Omer st intersects  
     Waters Edward

**Alonzo** (Wrightville), runs north, second west of Gatineau Road, intersecting Regina, Ward 1.

## EAST SIDE

Vacant lots  
     Regina st intersects  
 Miller John  
 Bebb Wm

## WEST SIDE

Vacant lots  
     Regina st intersects  
 Reynolds Wm  
 Ashby Henry  
 McMillan Samuel  
 Derouin George

**Ann**, runs east from Brewery Creek, first north of Wall, Wards 2 and 3 A.

## NORTH SIDE

26 Turcot Joseph  
     Autumn st intersects  
 32 Bouchard Pierre  
 36 Larouche Alfred  
 42 Lefebvre Amedee  
 46 Larouche Joseph  
 54 Ringuette Thomas  
     Chaudiere st intersects  
     Stone quarries

## Bridge st intersects

32 Leblanc Eustache  
 126-28 Leblanc Joseph  
 140 Tasse Gedeon  
 150 St Martin Gloude  
 154 Carriere Joseph P  
 158 Sabourin Hilaire

## SOUTH SIDE

1 Grignon Joseph  
 5 Moyneur Henri  
 15 Pariseau Esdras  
 19 Desjardins Mrs Marie  
 23 Dann John  
 27 Tremblay Onesime  
     Autumn st intersects  
 31 Berube Jean Bte  
 45 Meloche Charles  
 47 Mathieu Damase  
 49 Larouche F X  
 53 Cote George  
 61 Simard Joseph  
 63 Tremblay Joseph  
 65 Tremblay Domicien

## Chaudiere st intersects

Stone quarries

## Bridge st ends

127 Touchette Pierre  
 131 Fortin Alphonse  
 149 Vacant  
 153 Majeau Dolphis

**Autumn**, runs north in continuation of Ravine street, first west of Chaudiere, Ward 2.

## EAST SIDE

1 Gagne Damase, gro

**BRYSON, GRAHAM & CO.**

**Overcoats and Underclothing**

3 Emery Pierre  
5 Gagne Louis  
9 Mirault Narcisse  
Mirault Miss Anesie, dressmkr  
13 Valliquette Anselme  
19 Dupuis Alfred  
Rock st intersects  
27 Guay Thomas  
Burke st commences  
Wood piles  
Woburn st intersects  
78-80 Villemaire Damase, dairy  
Wall st intersects  
82-84 Poirier Clovis, gro.  
**WEST SIDE**  
4 Lecuyer Jean M  
10 Ouellet Zephirin  
12 Wood Wm  
16 Lacasse Cyrille  
22 Coallier Ludger  
24 Leveque Victor  
Rock st intersects  
32 Tremblay Joseph  
34 Tremblay Edouard  
50 Sauve Joseph  
54 Pelletier Jean Bte  
58 Lefebvre Augustin  
62 Leliere Mrs Lucie  
66 Leveque Elzear  
Woburn st intersects  
Side entrances  
Wall st intersects  
Side entrances  
**Aylmer Road**, runs west from Bridge street, first north of Union Bridge, Wards 1 and 2.  
**NORTH SIDE**  
Piling grounds  
Chaudiere st intersects  
Eddy E B  
Brewery st commences  
Brewery Creek crosses  
Scott Mrs Nancy L  
Scott Wm F, MD  
Lord Mrs Janet  
Front st intersects  
Thomas James, toll gate  
Relly George  
Frechette Napoleon  
C P R crossing  
2nd toll gate, Mrs Marie C Godreau keeper  
Columbia rd commences  
Bruneau Honore  
Benedict Solomon  
Benedict Moses  
Moore Henry  
**SOUTH SIDE**  
Eddy paper mills No 2

Eddy storehouses  
E B Eddy Co (ltd) head office  
G N W and C P R Tel offices  
Chaudiere st intersects  
Eddy warehouse  
Eddy fire station  
Masonic Hall  
Lumber yard  
Brewery Creek crosses  
Piling grounds  
1st toll gate  
Viau Theophile, contr  
C P R crossing  
2nd toll gate  
Protestant Cemetery  
Wilson Mrs Ann, rest  
Wilson Wm A  
Shannon Thomas  
Stewart Robt W  
Caldwell Thomas  
Ste Anne st commences  
Harrington Richard  
Jeanette Alphonse  
Joanette Napoleon  
Miller Francis, hotel  
Lafrance Joseph  
Ouellet Pierre  
Giroux Jeremie, shoemkr  
Irwin David  
Tetreau st commences  
Farland Pierre  
Barnes Patrick  
Legare Octave  
Trepanier Louis  
Farley Richard W  
**Bay**, runs west from Lorne, first south of Reboul, Ward 5.  
Not built on  
**Boult**, runs north from Albert, first west of Ferry landing, Wards 4 and 5.  
**EAST SIDE**  
Piling ground  
Menweather George R  
Eddy, pulp factory  
Piling ground  
Division st intersects  
115 Hamelin Jules  
123 Wissell Nelson  
125 Blais Isidore  
Youville st commences  
Vacant lots  
Ste Elisabeth st commences  
181 Chretien Beloni  
Guigues st commences  
193 Walsh James  
St Bernard st intersects  
205 Fleury Magloire  
Vacant lots  
St Omer st intersects  
303 Vacant

**INSURE IN THE HOME Life Association**

**HON. R. HARROULT, President**  
**A. J. PATTON, Gen'l Manager**  
**HEAD OFFICE, TORONTO.**  
**W. F. WADELL, Agent at Ottawa.**  
**ASSESSMENT SYSTEM.**  
**RESERVE PRINCIPLE.**

**C. B. TAGGART & SON, Agents.** Largest and Most Complete List of Properties for Sale, Exchange or to Let, in the City. TEL. 703. **Cor. Bank & Wellington Sts.**

**DAVID MANCHESTER** | **HATS, CAPS** | 440-444 Wellington St.  
and 443-447 Sparks St.  
and **FURS.**

**BUSH, BONBRIGHT & CO.**

We carry a Large Stock of **Refrigerators**,  
world-renowned  
**ORGANS and PIANOS**  
158 SPARKS STREET.

506

**Boult**

HULL STREET DIRECTORY.

**Brewery**

323 Champagne Louis N  
Lumber yards  
Gilmour & Hughson, lumber

**WEST SIDE**

34 Chenier Jean Bte  
36 Harkin James  
42 Richer Damien

Victoria st ends

Notre Dame Church, r e  
Church enclosure

Alfred st commences

90 Osborne Abraham  
96 Bray Andre  
104 Osborne Thomas  
112 Talbot Achille X

Division st intersects

136 Chantillon Sylvestre, bldr  
142 Chenier Alphonse  
152 Vacant

St Cuthbert st commences

154 Marshall Charles  
160 Rajotte Olivier  
162 MacKey Wm  
164-6 Joubert Edouard

172 Vacant

182 Lemieux Louis

184-6 Fortin Thomas

190 St Martin Joseph

192 Tessier Ambroise

196 Viau Albert

198 Viau Arthur

Viau Mrs C. gro

Fortin Moise H

Groulx Nopoleon

Cyr F X, jr

St Bernard st intersects

212 Cyr F X

216-8 Labreche Joseph, grocer

220 St Denis Damase

222 Bolduc Adelard

224 Checkley Thomas F

225 Massie Jean Bte

240 Saumure Louis G

St Omer st commences

258 Yelle Paul

266 Dumais P T C, sur-veyor

290 Souliere Jean Bte

298 Desmarais Charles

300 Desmarais Thomas

308 Boult John F

318 McMahon Arthur

320 Desjardins Michel

Chamberlain st commences

326 Moreau Godfrol, hotel

330 Vacant shop

334 Reinhardt Joseph, gro

338 Champagne Joseph A

340 Vacant

242 St Amand Adolphe

344 Guenette Joseph

346 Saumure Cleophas

348 Vaudrin Alexis

350 Ouellet Leon

Marston st commences

356-8 Chateauvert Wilfrid  
360 Ayotte Mrs Elisabeth  
362 Paradis Francis  
364 Paris Joseph  
370 Haspec George  
384 Craigie John  
406 Bowers Francis  
408 Vacant  
410 Lunam Wm

414-6 Dalphe Joseph, grocer

Reboul st commences

Vacant lots

Gilmour & Hughson, outbuildings

**Brewery**, runs north from Aylmer rd  
second west of Union bridge, Ward 2.

**EAST SIDE**

Eddy's private grounds

35 Patenaude Emilien

37 Byrne James

39 Waldon James

41 Skipworth Charles

43 Decarie Patrice

47 Forest Godfroi

49 Charbonneau Mrs Madeleine

Wellington st intersects

53 Durocher P H & Co, grocers

55 Durocher, Pierre H

59 Gagne Valere

61 Belanger & Co, biscuit mfrs

Belanger Arthur

Falardeau Hermenie

67-69 Savard Moise, boots and shoes

73 Gravelle Hercule

75 Vacant

Wright st intersects

77 Petit Mrs Sarah

79 Lachance F X & Son, pntrs

81 Lachance F X

85 Richard Alphonse

91 Kerr David

91½ Larose Jean Bte, baker

93 Smith Walter

Fox st intersects

103 McLellan Henry

105 Barbeau Charles

107 Barbeau Miss Adele, dressmaker

109-11 Isabelle Joseph

113 Muir Alexander

117 Mullen James

119 Hyde Henry

121 Bishop James

Guy st intersects

123 Smith John

125 Frederic Michel

127 Delaney Michael

129 Dupuis Joseph

135 D'Amour & Dessaint, planing mills

137 Sabourin Leandre, grocer

141 St Louis Elol

143 Beaulieu Mrs Clara, fruits

Tremblay Joseph, rear

Desrochers Charles, rear

Sylvestre Auguste, rear

Plante Mederic, rear

**BRYSON, GRAHAM & CO.**

**BLANKETS & FLANNELS**

# OTTAWA POWDER CO'Y, LTD.

20 CENTRAL CHAMBERS, 46 ELGIN STREET, OTTAWA.

Brewery	HULL STREET DIRECTORY.	Bridge	507
	Ivy st intersects		
145 Remillard Joseph		116-20 Hebert Jean Bte, carriage mfr	
147 Carriers Henri		Guy st intersects	
149 Waddell Edmund		123-30 Evans David, baker	
151 Bigras Nelson		136 Monette Maximilien, carriage mkr	
153 Frechette Onesime		138-140 Lawson Thomas, toundry	
155 Cote Louis		Ivy st intersects	
159 Jourdain Jean Bte		146 Marleau Francis J	
161-3 Lamothe F X, hotel and grocer		148 Battison James	
165 Daigneau Miss Rosalie, gro		154 Bisson Eudore	
173 Daigneau Olivier, hotel		156 Bisson Alderic	
173 1/2 Boyer Charles, sdrl		166-168 Larose F X	
175-7 Hebert Charles carriage mfr		172 Roussel Charles	
179 Laberge Louis, pntr		174 Hebert Mrs Aurelie	
181 Simard Pidime		176 Simpson Benjamin	
183 Pilote Edouard		188-190 Mullen Jarvis	
185 Major Solomon		194 Zepyh Joseph	
187 Boyer Charles		196 Major Napoleon	
189 Harvey Achille		198 Verne Joseph	
191 Lafleur Edmond		202 Montsion Adrien	
193 Frechette Joseph		205 Monette Henri	
195 Steele George		208 Livernois Joseph	
197 Ford John			Brewery Falls
201 Bernier Onesime			
Dore Eusebe, rear			
Cloutier Hubert, rear			
203 Pelletier Gaspard		<b>Brewery Falls Bridge.</b> crosses	
205 Marleau F X		Creek north end of Brewery street,	
211 Waddell James		connecting with Gatineau road.	
215 Walters H & Sons, axe mfrs			
<b>WEST SIDE</b>		<b>Bridge.</b> runs north from Union bridge,	
12 Graham Chas E, phy and coroner		intersecting Main st at 80, Wards 3	
24 Lynott Christopher		and 3 A.	
26 Pare Joseph		<b>EAST SIDE</b>	
28 Coutlee Louis		Lumber yards	
34 Harvey Thomas jr		Eddy dry kilns	
Eve Henry		Eddy pail factory, rear	
38 Bishop George		Eddy fibre factory, rear	
40 Bishop Ralph		Eddy match factory	
44 Harvey Thomas		Eddy saw mill	
46 Waddell George		Eddy planing mill office	
48 Patenaude Joseph		Eddy rag store	
50 Harel Emerie		66 Laroche F X, saddler	
	Wellington st intersects	69 Chevrier Mrs Eleonore, hotel	
54 Carriere Magloire, jr		Main st intersects	
56-58 Dumontier Honore, carriage mfr		79-83 Wright Christopher R, livery	
60 Chamberlain Charles		85-89 Moreau Israel, hotel	
62 Miron Ferdinand		99 Sabourin Mrs Elisabeth	
64 Lusk Alexander		113 Moyneur & Bros, grocers	
Green Frederick		Wellington st intersects	
66 Archambault Jean Bte		131 Proulx Cleophas	
68 Leonard Napoleon, barber		133 Latreille Evangeliste	
70 Barette Arthur		135 Dumont Louis	
72 Gagnon Michel		137 Deslauriers Joseph	
Brisson George		Wright st intersects	
74 Larose Joseph		143-147 Bernier Fortunat, hotel	
	Wright st intersects	149 Marleau Pierre, jr	
76 Nesbitt Robert G		151 Marleau Pierre	
78 Steele Mrs Nancy		153 Sabourin Amedee	
80 Duguay Edouard		155 Desormeaux Felix	
82 Bonney Frederick		159 Demers Onesime	
86 St George's Public School		161 Lacroix Phileas	
90 Donaldson Robert		Albert st intersects	
	Fox st intersects	171 Gaumont Firmin, barber	
102 Hanson John D, woollen mill		Gaumont Louis	
110-112 Isabelle Joseph, carriage mf-		173 Trepanier Jean Bte	
116 Hebert Mrs Elmaire, fruits		175 Roy Alfred	

**PANTS OVERALLS AND WRAPPERS**  
Mfrs. PERLSON MFG. CO.  
 OTTAWA, ONT.

**W. A. CURRIE** FIRST-CLASS WORK GUARANTEED  
 PRICES RIGHT  
 183 BANK ST. Tel. 1203

# The SUN Life

Low Rates, Large Profits and the Most Liberal Policy in the World.

508

Bridge

HULL STREET DIRECTORY.

Britannia

**F. X. MARTIN** \* **MEN'S CLOTHING MADE TO ORDER**  
 110 MAIN STREET, HULL.

177 Montpetit Alfred  
 179 Moyneur Jean Bte  
 181 Malette Francis  
 183 Charron F X  
 185 Thibault Joseph L  
 187 Sanche Alphonse  
 Philomon st intersects  
 191 Cote Alexis, barber  
 193 Lefebvre Joseph A  
 192½ Bisson Edouard  
 195 Grenier Napoleon  
 199 Deschamps Moise  
 199½ Gravelle Louis  
 201 Michon Cleophas  
 203 Cousineau Felix  
 Charles st intersects  
 205 Germain Joseph  
 207-209 Duhaime David  
 211 Doris Moise  
 213 Lalande Alphonse  
 217 Laurin Albert  
 219 Brousseau Mrs Malvina  
 225 Banville Jean Bte  
 223 Meloche Eloi  
 239 Faubert Fabien  
 241 Bertrand Benjamin  
 243 Plouffe Mrs Celina  
 249 Lizotte Thomas  
 255 Ancil Gedeon  
 257 Bourgeois Mrs Anastasie  
 259 Boulette Edmond  
 261 Godreau Joseph  
 McGowan George, rear  
 Wall st intersects  
 271 Dumais Gilbert  
 273 Mantha Alfred  
 275 Laurin Joseph  
 277 Lapointe Charles  
 Ann st intersects  
 Rocky Waste  
 Catherine st intersects  
 Rocky Waste  
 WEST SIDE  
 10 Buell, Hurdman & Co, lumber  
 Eddy machine shop  
 Eddy paper mill No 4  
 Eddy paper mill No 1  
 Eddy paper mill No 3  
 Eddy paper mill No 2  
 Aylmer road commences  
 Piling ground  
 Main st intersects  
 88 Perras Alphonse, tobacconist  
 94 Wright & McPyke, hotel  
 Kernahan Mrs Mary, rear  
 McCann Owen, rear  
 98 Godreau Louis  
 Godreau Mrs Elise, fcy gds  
 Sauve Francis, rear  
 Bouthotte Magloire, rear  
 100 Charette Louis  
 164 Wright Christopher R  
 112-114 Coallier Mrs Malvina, hotel  
 Wellington st intersects

138 Boileau Louis  
 140-142 Derouin Narcisse  
 Wright st intersects  
 144 Laframboise Isaac  
 150 Bernier Zephirin  
 Bedard Francis, rear  
 152 Godreau Ferdinand  
 156 Chenier Louis  
 160 Lalonde Solomon  
 162 Gagnon Narcisse  
 Albert st intersects  
 164-166 Bourgeois Mederic, grocer  
 172 Simon Pierre  
 176 St Pierre Pierre  
 178 St Pierre Remi  
 182 Charette Israel  
 184 Deschamps Calixte  
 186 Duquay Joseph  
 188 Duquay Charles  
 Duquay Mrs Caroline, gro  
 Philomon st intersects  
 190 Coulombe Celestin, jr  
 192 Veilleux Phileas  
 Belanger Louis  
 194 Ducharme Calixte  
 Meloche Hormisdas, rear  
 196 Gelinas F X  
 198 Leveque Magloire  
 200 Bourgeois Euclide  
 202 Trepanier Joseph  
 204 Bastien Mrs Olive, fruits  
 Bastien Alexandre  
 Charles st intersects  
 206 Charron Phileas H, gro and liquors  
 208 Labor Hall  
 Charron's Hall  
 212 Vezina Euloge  
 Boisvert Hubert  
 222 Lavigne Jean Bte  
 224 Sauve F X  
 226-238 Majeau Eugene  
 242 Desabrais Augustin  
 246 Mercier Napoleon  
 250 Cote Narcisse  
 258-60 Charron Dolphis, gro and liquors  
 Wall st intersects  
 261 St Pierre Elzear  
 272 Gingras Louis, blksmith  
 Ann st intersects  
 Rocky waste  
 Catherine st intersects  
 Rocky Waste  
 Unfinished house  
 Queen st  
 Bridge North, changed to Reboul street, Ward 5.  
 Brigham, see Leamy Road.  
 Britannia, runs north from Langevin, intersecting Albert, third east of Lake, Wards 4 and 5.

**BRYSON, GRAHAM & CO.** | **Jackets & Shawls**



# BUSH, BONBRIGHT & CO.

HEINTZMAN & CO. PIANOS have always been awarded first premiums where ever exhibited. For Sale at 158 SPARKS STREET

**EAST SIDE**

- 1 Wright Cement Co, cement lime, etc.  
Ottawa st commences
- 5 Massia Achille
- 7 Dorsey Michael
- 9 Chevrier Joseph
- 11 Marleau Jean Bte
- 13 Normand Mrs Cleopie
- 15 Dessaint Pierre
- 17 Lavigne Moise, jr
- 19 Dupuis Pierre
- 21 Turpin Olivier
- 23 Courville Eugene
- 27 Mallette Joseph
- 29 Madore Jean T
- 33 Mercier Louis
- 35 Lapensee Joseph
- 37 Sand Kristan
- 39 Monfils Mrs Athala
- 41 Vacant
- 43 Leduc Isidore  
Albert st intersects
- 55 Menard Jean Bte
- 57 Gagne Janvier
- 59 Michaud Omer
- 61 Savard Elzear
- 63-65 Deschenes Joseph
- 69 Villeneuve Mrs Julie
- 73 Genest Ludger, detective bureau
- 77 Villeneuve Jeremie, jr, cab owner
- 81 Lefebvre Gabriel
- 85 McEwan George
- 87 Lynott Miss Annie, tirs  
Victoria st intersects
- Vacant lots  
Alfred st intersects
- 159 Seguin Adrien
- 161 Larocque Adolphe
- 165 Gagnon Jacob
- 173 Charbonneau Onestime
- 177 Leblanc Zephirin
- 185 Labelle Alphonse
- 187 Leblanc Michel
- 191 Danis Joseph, grocer  
Division st intersects
- 193 Faubert Honore, grocer
- 197 Chartrand Alexandre  
Ferdard Felix
- 201 Morin Gabriel
- 209-11 Morin Antoine
- 219 Villeneuve F X  
Rocheleau Alexandre
- 223 Rivard Thomas  
St Cuthbert st intersects
- 235 Carriere Eusebe, shoemaker
- 237 Poliquin Theophile
- 239 Clairmont Ovilla
- 241 Tremblay Wm
- 245 Tremblay Simon
- 247 Beaumont M's Marie O, dressmkr
- 249 Millette Philippe
- 261 Trudel Toussaint
- 267 Labelle Jean Bte  
St Bernard st intersects
- 271 Deschenes Arthur

- 273 Albert Joseph
- WEST SIDE**
- 16 Larocque Isaac
- 20 Paille Joseph
- 22 Oimstead Charles
- 24-26 Labelle Felix jr
- 28-30 Proulx F X
- 32 Chartrand Hormisdas
- 34 Benoit Pierre
- 42 Sicard Antoine  
Albert st intersects
- 54 Kempley Henry W
- 58 Chapman John
- 60 G. atton Ferrier
- 62-64 Dupont Jean Bte
- 68 Paradis Joseph
- 72 Beauchamp Olivier
- 74 Bertrand Florimond
- 80 Bertrand Jean Bte
- 82 Croteau Antoine
- 84 Chartrand Napoleon
- 90-92 Carriere Eustache, grocer  
Victoria st intersects
- 106 Smith Peter
- 108 Desrochers Charles
- 114 Leblanc Joseph
- 116 Tremblay Louis
- 124 Seguin Alphonse  
Alfred st intersects
- 148 Fortin Joseph  
Fortin Mrs Odile, rest
- 150 Gagnon George
- 154 Normand Charles
- 156 Lavolette George
- 160 Hubert Louis  
Hubert Mrs Maria, dressmkr
- 162 Menard Alderic
- 166 Normand Joseph
- 168 Mousseau Joseph
- 170 Labelle Felix
- 174 Bourlaga Felix
- 178 Roy Dolphis
- 180 Morin Dieudonne, contr
- 184-186 Morin Louis  
Morin Mrs Rosalie, dressmkr
- 190 Briere George
- 194 Leblanc Basil  
Division st intersects
- 196 Chenier Leandre
- 200 Roy Joseph
- 204 Labelle George J  
Labelle Joseph
- 228-230 Lafontaine Joseph, grocer
- 232-234 Sauve Joseph
- 236 Lascars Pierre
- 238 Marchand Philippe
- 242 Petit Joseph
- 244 Rivard Pierre
- 250 Villeneuve Jacques
- 252 Charette Christophe
- 254 Lapointe David
- 268 Beauvais Seraphin  
St Cuthbert st intersects
- 272 Desbiens Pierre
- 274 Dompiere Joseph

**HOME LIFE**

See Our Rates per 1,000 \$\$\$

Age 20, \$12.42  
Age 25, \$12.54  
Age 30, \$13.14  
Age 35, \$14.46  
Age 40, \$16.56  
Age 45, \$19.55  
Age 50, \$25.08  
Age 55, \$34.68

DEATH PROFITS DISTRIBUTED EVERY FIVE YEARS.  
Death Claims Promptly Paid.  
152 BANK STREET. (Assessment System)

## C. B. TAGGART & SON

Real Estate Agents, Auctioneers, etc.  
Tel. 703 Cor. Bank & Wellington Sts

# BUSH, BONBRIGHT & CO.

The HEINTZMAN & CO. PIANOS have no equal in Tone, Touch and Durability, which makes them the most popular instrument of the period.

440-444 WELLINGTON ST. FINE TAILORING  
 and 443-447 SPARKS ST. : A SPECIALTY :  
**DAVID MANGHESTER**

510	Burke	HULL STREET DIRECTORY.	Charles
	<b>Burke</b> , runs west from east of Autumn to Autumn, third north of Wright street, Ward 2.		Quarries Bridge st intersects.
	<b>NORTH SIDE</b> Wood piles		105 Gingras Louis 109 Rochon Isaie Duke st intersects
	<b>SOUTH SIDE</b> 14 Taylor Alexander 16 Laberge Joseph 18-20 Dupuis Simeon 28 Larocque Fortunat 32 Gagne Francois 34 Larose Auguste		Vacant lots
	<b>Cartier</b> runs west from Lorne, third south of Reboul, Ward 5.		<b>Cemetery Road</b> , runs north from Brewery Creek, west end of Reboul, to Leamy Lake, Ward 5.
	<b>NORTH SIDE</b> Huper Jules Mary George Lafontaine Louis Laframboise Mrs Claire Lauzon Louis Potvin Hormisdas Leblanc Joseph Baulne Felix Laurin Joseph Montcalm st commences		<b>EAST SIDE</b> Larose Elie
	Villeneuve Pierre		<b>NORTH END</b> Notre Dame (R.C.) Cemetery Lemieux Ovide
	<b>SOUTH SIDE</b> Rochon Pierre Huper Joseph Sauve Francois O Vacant house Godbout Joseph E Chamberlin Arthur Lavictoire Theophile		<b>Central</b> , now a portion of Albert street Ward 3.
	<b>Catherine</b> , runs east from Brewery Creek, second north of Wall, Wards 2 and 3 a.		<b>Chamberlain</b> , runs west from Boul, seventh north of Albert, Ward 5.
	<b>NORTH SIDE</b> 2 Castagne Phillippe 6 Lachance Anselme 10 Bois Adelard 16 Boudreault Joseph 35 Dupuis Wm 42 Tremblay Hippolyte 46 Latreille Ferdinand 48 Cote Charles 50-52 Godreau Norbert Chaudiere st intersects		<b>NORTH SIDE</b> Hotel s e 13 Gay Auguste Stewart st commences St Anne Catholic School Champlain st commences Vacant lots Lorne st commences
	Quarries Bridge st intersects		<b>SOUTH SIDE</b> Not built on
	110 Villeneuve Louis Duke st intersects		<b>Champlain</b> , runs north from Chamberlain, second west of Boul, Ward 5.
	120 Ladouceur Paul 124 Plante Henri jr 126 Goulet Godfroi		<b>EAST SIDE</b> Leveque Louis Marston st intersects
	<b>SOUTH SIDE</b> 33 Tremblay Cleophas 47 Cote Oscar Chaudiere st intersects		<b>WEST SIDE</b> Field Marston st intersects Tessier Damase
			<b>Charles</b> , runs east from Chaudiere to Lake street, intersecting Bridge, second north of Albert, Ward 3.
			<b>NORTH SIDE</b> 2 David Paul 8 Ouellet Zephirin 10 Godreau David 12 Boucher Louis 16 Potvin Alfred 18 Vaudry Charles 22 Bastien Alexandre jr Bridge st intersects
			36 Belanger Alphonse, butcher Church st intersects

# BRYSON, GRAHAM & CO. | GROCERIES | CHOICE and CHEAP.

**OTTAWA POWDER CO., Limited. | DYNAMITE**  
 Central Office, 20 Central Chambers, 46 ELGIN ST., Ottawa.

Charles HULL STREET DIRECTORY. Chaudiere 511

52-54 Desrosiers Isidore, grocer  
 60 Gratton Alphonse, undertkr  
 64 McEwen Wm  
 66 McEwen Mrs Marie genl store  
 Duke st intersects

68 McEwen Wm, grocer  
 72 Seguin Joseph  
 76 Laroche Nazaire  
 80 Duquet F X  
 84 Mantha Joseph  
 88 Berube F X  
 94 Desrosiers Isidore

Hannah st intersects

96 Berthiaume Joseph, barber  
 98 Belanger Joseph  
 100 Plante Henri  
 104 Varin Edgar  
 108 Sabourin Bernabe  
 112 Carriere Noe  
 118 Paquin Isidore, cabinet mkr  
 122 Proulx Noel  
 126 Rousseau F X  
 Fournier Adelard  
 130 Vezina Joseph, tinsmith  
 134 Archambault Joseph

**SOUTH SIDE**

1 Leclerc Ovide  
 5 Deslauriers Toussaint  
 11 Charbonneau Elie  
 13 Lavigne Urgel  
 17 Duguay J Bte  
 17½ Lacasse Joseph  
 23 Methot Narcisse

Bridge st intersects  
 Side entrances  
 Church st intersects

53-55 Laroche Jean Bte, rest  
 Duke st intersects

69 Charland Irene  
 Charland Mrs M, fruits  
 71 Bergeron Martin  
 75 Roy Mrs Alice, grocer  
 79 Masse Joseph  
 83 Bourgeois Aristide  
 85 Walters David  
 87-89 Duquet Nectaire  
 91 Guimont Louis  
 93 Rogers Ferdinand

Hannah st intersects

95 Pilon Olivier  
 101 Jolicoeur Hilaire  
 103 Laroche Hercule  
 109 Derouin Louis  
 119 Legault Joseph  
 121 Courville Arthur  
 123 Courville Pierre  
 Courville Miss Adele, mus tchr  
 127 Lafleur Augustin, cab owner

**Charles Lane**, runs east from 49 Lake to Kent south, Ward 4.

**NORTH SIDE**

8 Charron Alphonse  
 10 Gariepy Henri

12 Patry Dolphis  
**SOUTH SIDE**  
 Side entrances

**Chaudiere**, runs north from log slide, first west of Bridge street, Wards 2 and 3 a.

**EAST SIDE**

Eddy's office s e  
 Aylmer road intersects  
 Piling ground  
 Main st intersects

Stables

29 Murphy Roland  
 31 Sissons Jonathan M  
 35 Vincent Joseph  
 37 Vincent Mrs Marguerite  
 Wellington st intersects

49 Marin Adolphe  
 53 Morin Florian  
 55 Pelletier Hormisdas  
 Tremblay Wm  
 61 Gagnon Mrs Exilda  
 63 Bertrand Orphila  
 65 Laferriere Mrs Agnes  
 67 Martel Alfred

Wright st intersects  
 69 Gingras Alfred  
 Ravine st intersects

95 Boulet Theophraste  
 99 Cadieux Elie  
 101 Gagne Damase

Philomon st intersects  
 Minnow Lake intersects  
 Charles st commences

Swamp

157 Leveque Wm  
 159 Raymond Philippe  
 163 Corneau Henri  
 Unfinished building  
 173 Legault Octave  
 177 Gagnon Joseph  
 183 Gagnon Phileas  
 185 Laberge Alfred  
 189 Reynolds Wm

Wall st intersects  
 201 Vacant  
 Ann st intersects  
 Quarries  
 Catharine st intersects  
 Rocky waste  
 Queen st ends

227 Blondin Joseph  
 231-3 Chene Joseph  
 237 Langevin Octave  
 241 Canuelle Joseph  
 245 Lefebvre Pierre  
 249 Darby Laurent  
 253 Foucault Felix  
 257 Vacant  
 261 Narbonne Joseph  
 263 Dejati Antoine  
 St Etienne st commences

**P. STEWART PAINTS and OILS**  
 236-238 SPARKS ST.

**W. A. CURRIE**

I am the man you are after for  
 Painting and Decorating.  
 183 BANK ST. - Telephone 1203

# THE SUN LIFE

Policies are WORLD-WIDE as to Residence and Travel

JOHN R. REID, Manager,  
M. H. McWILLIAMS, Cashier, } Eastern Ontario.

512

Chaudiere

HULL STREET DIRECTORY.

Church

**F. X. MARTIN** \* GENERAL DRY GOODS, 110 MAIN STREET, HULL.

- 275 Vacant
- 277 Vacant
- 283 Levert Jean Bte
- 291 Monfils Telesphore
- 293 Poirier Louis
- 303 Vacant
- 305 Dupont Ovila
- 307 Guay Edmond
- 311 Charbonneau Honore
- 317 Proulx Mrs Louise

**WEST SIDE**

- Eddy warehouse s e  
Aylmer road intersects
- Piling ground  
Main st intersects
- House s e  
Wellington st intersects
- 40 Store s e
- 52 Demers Isaac
- 54 Duval Calixte
- 56 Racine Magloire
- 58 Durocher Mrs Evelina
- 60 Myre Bernabe
- 62 Myre Jacques
- 66 Gray Robert
- 68 Sloan Wm J  
Wright st intersects
- Protestant school yard  
The Ravine intersects
- 102 Bernier Joseph
- 104 Gagne Magloire  
Minnow Lake intersects
- 128 Proulx Arsene
- 132 Cayer Samuel
- 134 Plouffe Joseph  
Swamp  
Woburn st ends
- 174 Corneau Andre
- 176 Roy Jacques
- 180 Legault Felix
- 182 Tremblay Charles
- 184 Raizenne Procule
- 186 Roy Alfred
- 190 Baulne Felix  
Wall st intersects
- 198 Gravelle George  
Ann st intersects
- 208 Desmarais Charles  
Catharine st intersects
- Vacant lots  
Regent st commences
- Rocky waste  
Mackay st commences
- Rocky waste

**Chaudiere Lane.** runs east from 173 Chaudiere, and north to Wall st, Ward 3 a.

**NORTH SIDE**

Side entrances

**SOUTH SIDE**

- 3 Morrissette David

- 9 Simard Evariste
- 15 Methot Alexandre
- 17 Gravelle Arthur

**Chelsea Road,** see Gatineau Road.

**Church.** runs north from log slide, intersecting Main, first east of Bridge st, Wards 3 and 3 a.

**EAST SIDE**

- St. James' Episcopal Church  
Main st intersects
- Sheds
- 37 Helmer Richard A
- 39 Hannum Mrs Margaret
- 47 Dupuis Domina, lumber
- 49 Ouellet Fernando
- 51 Ouellet Ovide
- 53 Lafrance Isidore
- 55 Pepin Joseph
- 57 Deslauriers Joseph
- 59 Laurin Celestin
- 61 Moquin Edmond
- 63 Harbour George  
Wellington st intersects
- 65 Vacant
- 73 Hebert Fridolin
- 75 Masse Louis
- 77-79 Boucher Elphege
- 81 Filatrault Louis T  
Charron Wm, rear
- 83 Boucher Honore
- 85 Dupuis Napoleon
- 89 Desjardins Jean Bte
- 91 House s e  
Wright st intersects
- 103 Sarazin Wm
- 105 Casse Pierre
- 107 Sheehy Wm
- 109 Richer F X
- 113 Sanche Jeremie  
Albert st intersects
- 115 Latour Adelard C, hotel
- 127 Foirier Philippe
- 131 Dubois Jean Bte
- 135 Roy Denis
- 137 Charest Joseph
- 139 Lavoie Pascal  
Philomon st intersects
- 141-143 Manseau F ancois, gro
- 145 St Amand Arsene
- 147 Brisebois Mathias
- 149 Perron Auguste
- 151 Leblanc Placide
- 155 Bertrand Isidore
- 159 St Germain Camille  
Charles st intersects
- 177 Desrosiers Isidore, jr
- 179 Leblanc Joseph
- 183 Charon Mrs Emeline
- 185 Charron Joseph
- 187 Scott Wm
- 199 Beaudoin Pierre
- 201 Banville Jules

**BRYSON, GRAHAM & CO.** FURNITURE & HOUSE FURNISHINGS

- 203 Henripin Elle
- 205 Leblanc Hormisdas
- 209 Ouellet Joseph  
Belaire Jean Bte
- 211 Chartrand Hilaire
- 215 Sabourin Agnase
- 217 Boulet Chas  
Moquin Paul
- 221 Sabourin Athanase
- 223 Desabrais Elle  
Gregoire Adelard
- 227 Scott Joseph
- 231 Plouffe Isidore
- 235 Gravelle Cesaire  
Lerebvre Napoleon
- 241 Leblanc David

**WEST SIDE**

Sheds

Main st intersects

- 38 Longtin Mrs Barbara, mlnry
- Duncan Mrs Julia, drsmkr
- 42 Nault Severe
- 44 Vacant
- 46 Drapeau Mrs Eulalie
- 48 Deschenes Octave, barber
- 52 Dupuis Hormisdas
- 54 Meilleur Alexandre
- 60 Vacant hotel

Wellington st intersects

- 71 Dupuis Dominat
- 80 Monette Eusebe
- 82 Sarazin Joseph
- 84 Guevremont Joseph
- 86 Piche Andre
- 88 Piche Clovis  
Gratton Louis
- 90 Loyer Antoine
- 92 Bloom Joseph
- 92½ Dicaire Ferdinand

Wright st intersects

- 94 Monette Ferdinand
- Monette Mrs Henriette, gro
- 95 Normand Joseph
- 88 Lemleux Louis
- 104 Theriault Louis
- 106 Bedard Jeremie
- 108 Gagne Joseph
- 110 Chartrand Napoleon
- 112 Legault Joseph, boots and shoes

Albert st intersects

- 122 Parent Mrs Obeline
- 126 Latour Wilfrid
- 128 Vezina Ludger
- 132 Sabourin Joseph
- 134 Plourdes Joseph
- 136 Methot Charles
- 136½ Girard Alfred
- 138 Servant Alexandre
- 140 Pare Jean Bte

Philomon st intersects

- 142 Bertrand Isidore, jr
- Durocher F X
- 148 Regimbal Joseph
- 152 Bertrand Marcel
- 156 Chartrand Hilaire

- Chartrand Napoleon
- 160 Meloche Octave
- 164 Patry Benoni P, shoemkr  
Charles st intersects
- 176 Boucher Joseph  
Boucher Mrs M, fruits
- 176½ Rochon Charles
- 178 Parent Camille
- 182 Ouellet Etienne
- 186 Villeneuve Wm
- 200 Pilon Joseph
- 208 Leblanc Patrice
- 210 Labrosse Arsidas
- 212 Roy Joseph
- 212½ Falardeau Alexandre
- 214 Belanger Joseph  
Bellemare Jean Bte
- 218 Thivierge Onesime
- 226 Gregoire Ovide
- 227 Belanger Paul
- 228 Landry Louis
- 230 Bernier Jean Bte  
Berube Paul
- 234 Roy Antoine
- 238 Lafreniere Louis
- 238½ Blais Thomas
- 240 Roy Joseph

**Columbia Road**, runs north from 2nd toll gate Aylmer Road to Gatineau, rd Ward 1  
Not built on

**Creekside** (Eddyville), a foot path to residences situate on the west bank of Brewery Creek, running north from opposite waterworks buildings, and crossing Wright street at Eddyville Bridge, Ward 1.

**EAST SIDE**

Brewery Creek

**WEST SIDE**

- 2 Henderson Joseph
- 4 Moore Albert
- 6 Wood Henry J
- 8 Lewis John

Wright st intersects

- 16 Broadhead John W
- 18 Birks Thos H
- 20 Butler Mrs Almeda
- 22 Ross Thomas
- 24 Teevins John
- 26 Hume John
- 28 McAllister Robert

**Dalhousie**, runs north from St Bernard between Ottawa River and Boubt street, Ward 5.

**EAST SIDE**

- Archambault Jean Bte  
Ottawa Transportation Co's Ship-  
yard
- Pilon Leon
- Gunner Cyrille

**HOME**

**LIFE ASSOCIATION**  
HON. R. HARCOURT,  
President.  
A. J. PATTON,  
Manager.

**AUTHORIZED**  
**GUARANTEE**  
\$100,000.

**W. F. WADDELL,**  
**152 BANK ST.**  
Assignment System

**C. B. TAGGART & SON**

**Brokers, Houses for Sale and to Let**  
**RENTS COLLECTED. Phone 703**  
**Cor. BANK and WELLINGTON STS.**

**DAVID MANCHESTER** | FULL LINE of GENT'S 440-444 WELLINGTON ST. and 443-447 SPARKS ST. - FURNISHINGS -

**WEST SIDE**

Vacant land  
Eustache Louis  
Laforce Louis

**Division.** runs west from Ottawa River to Lake Flora, third north of Albert, Wards 4 and 5.

**NORTH SIDE**

Vacant ground

Boult st intersects  
Convent Notre Dame de Grace, s e  
Alma st intersects

House, s e  
27 Gagne Pierre  
Inkerman st intersects

47 Store, s e  
53 Vacant  
57 Store, s e  
Britannia st intersects

Vacant lots  
Albion st intersects

107 Sauve Severe  
Kent st intersects  
House, s e  
Swamp

**SOUTH SIDE**

Piling ground  
Boult st intersects

Side entrances  
Alma st intersects

Side entrances  
Inkerman st intersects

Side entrances  
Britannia st intersects

Vacant lots  
Albion st intersects  
Vacant lots  
Kent st intersects  
Swamp

**Duke,** runs north from Main, second east of Bridge street, Wards 3 and 3 a.

**EAST SIDE**

11 Charette Salem  
13 Beaulieu F X  
15 Robert Hyacinthe  
17 Huot Eusebe  
Arnold Ephrem, rear  
19 Propost Fereol  
21 Thibaudeau Mrs Melina, bdg hse  
27 Pariseau Mrs Marie  
29 Pariseau Godfroi  
33 Dalpe Norbert  
35 Longpre Louis  
37 Dupre Andre  
Dupre Mrs Lina, fruits  
Wellington st intersects

39-41 D'Amour Pierre  
45 Harper Joseph  
47 Don Elzear

49 Mantha Hormisdas  
51 Coallier Victor  
52 Lavolette Mrs Philomene  
55 Vaillancourt Joseph  
57 Pare Jean Bte, jr  
59 Beauchamp Basil  
61 Dusault Arsene  
63 Fournier Edmond  
67 Lynott John

Wright st intersects

81 Viau Joseph  
Albert st intersects

105 Gagne Alphonse  
Philomon st intersects

Public fountain  
137 Roy Edouard  
Charles st intersects

155 Hudon Adelard  
157 Nadon Jean  
159 Demers Gilbert  
161 Huot Pierre  
163 Morin Charles  
Morin Mrs Flavie, fruits  
169 Tremblay Michel  
171 Seguin Telesphore  
177 Lavoie Jean Bte  
181 Guerette Martial  
185 Caron Cleophas  
189-191 Charron Cyrille  
195 Blondin Joseph  
197 Caron Jean M  
199 Charron Jean Bte

Wall st intersects

205-7 Savard Dolphis, grocer  
211 Brilliant Joseph  
213 Patenaude Jean Bte  
217 Cameron Allan  
221 Spencer Hilaire  
231 Sauvageau Narcisse  
235 St Amour F X  
239 Mathieu Augustin  
243 Charron Hilaire  
247 Laroche Wm  
249 Beauchamp Michel  
255 Montreuil Theophile

Catharine st intersects

259 Corbeil Ferdinand  
263 Michon Michel  
267 Papillon George  
271 Dupel Alexandre  
273 Gauthier Samuel

**WEST SIDE**

6 Dion F X  
Piling ground  
22 Beauchamp Olivier  
28 Gagne Theophile  
Dumont Alexis  
30-32 Damour Camille  
36 Kidder Calvin

Wellington st intersects

46 Tessier George  
48 Dubois Emilien  
58 Fire Station  
Police Station  
66 Patry Joseph

**Ottawa Powder Co. Ltd. | Blasting Supplies**  
 Central Office, 20 Central Chambers, 46 ELGIN ST., OTTAWA.

DuXe HULL STREET DIRECTORY. Fox 515

68 Beaudin Theodore  
 Wright st intersects

84 Beauchamp Alfred  
 85 Joly Alphonse  
 90 Chatigny Joseph  
 Albert st intersects

106 Roy Telesphore  
 114 Moquin Paul  
 116 St Laurent Octave  
 118 Caron Nazaire  
 118½ Servan Arthur  
 Philomon st intersects

124 Blais Felix  
 126 Levasseur Saul  
 128 Gauvin George E  
 134 Jerome Joseph  
 136 Pilon Hilaire  
 140 Rivard Israel  
 142 Rivard Mrs Emerance, grocer  
 144 Villemaire Jean Bte, btch  
 Charles st intersects

150 Bourdage Francis  
 154 Stafford Michael  
 158 Stafford James  
 160 Seguin Theophile  
 162 Coursole Andre  
 166 Normand Fabien  
 168 Gagnon Wm  
 170 Tremblay Joseph  
 172 Bastien F X, gro  
 174 Laderoute Abraham  
 173 Malette Theodule  
 180 Champagne Thomas  
 184 Stafford Lawrence  
 Nadeau Alphe  
 Gauthier Didace  
 186 Gregoire F X  
 192 Lafreniere George  
 194 Beauchamp Mrs Emelie  
 196 Nadeau Joseph  
 200 St Louis Cyville  
 Wall st intersects

220 Marinier Joseph  
 224 Chartrand F X  
 Leblanc Louis  
 Ann st ends

242 Gagnon Louis  
 Gagnon Mrs Eugenie, grocer  
 252 Blair Daniel  
 Catharine st intersects

262 Belanger Joseph  
 Renaud Theophile  
 280 House, s e

**Eddyville**, the settlement on the west bank of Brewery Creek, formerly so called, now included in Ward No. 1. For names see Creekside, Front st and Wright street, west of the creek.

**Eddyville Bridge**, crosses Brewery Creek, on Wright street, west end.

**Elizabeth** (Wrightville), runs north, first east of Gatineau road, intersecting Jessie, Ward 1.

**EAST SIDE**  
 Wright's quarry

**WEST SIDE**  
 Boudreault Edmond  
 Jessie st intersects  
 Bullis Mrs Amelia  
 Piche Charles  
 Dumontigny Honore  
 Burke Hugh J

**Eugene** (Rosedale), runs east from Gatineau road, first south of toll-gate, Ward 1.

**NORTH SIDE**  
 Girard Jean

**SOUTH SIDE**  
 Lafrancis Michel

**Eugenie**, changed to Montcalm street, Ward 5.

**Farley** (Wrightville), runs west from Gatineau road, first north of Regina, Ward 1.

**NORTH SIDE**  
 Market garden

**SOUTH SIDE**  
 McMillan Robert  
 Kelly James  
 Vacant house  
 Ryan Michael  
 Vacant house  
 Courcelle Auguste, mkt gdnr  
 quarter-mile west.  
 Ottawa Powder Co's factory,  
 half-mile west.

**Feely** (Wrightville), runs north, third west of Gatineau road, intersecting Regina, Ward 1.

**EAST SIDE**  
 Vacant lots  
 Regina st intersects  
 Jones Llewellyn

**WEST SIDE**  
 Not built on

**First**, changed to St Cuthbert street, Ward 5.

**Fox**, runs east from Brewery Creek, intersecting Brewery street, first north of Wright, Ward No. 2.

**PERLSON MANUFACTURING CO., Ottawa, Ont.**  
 WEAR Hercules Brand - Shirts, Overalls, Wrappers and Blouses - WHITEWEAR

**W. A. CURRIE**

**Practical Painter, Decorator and Paper Hanger.**  
 183 BANK ST. Telephone 1203

The Policies  
of the

**SUN LIFE**

are absolutely  
Unconditional.

{ **JOHN R. REID,**  
Mngr. Eastern Ontario.  
**M. H. McWILLIAMS, Cashier.**

516

Fox

HULL STREET DIRECTORY.

Gatineau Road

**F. X. MARTIN** \*  
 GENTS' FURNISHINGS and READY-MADE CLOTHING  
 110 MAIN STREET. W.I.I.I.

**NORTH SIDE**

- 2 Menard Theophile
- 4 Legare Nicholas

Brewery st intersects

- 28 Bernier Onesime
- Godreau Pierre
- 30 Belanger F X
- 34 Pelletier Achille
- 40 Deziel J Kabe

**SOUTH SIDE**

Vacant lots

Brewery st intersects

- 31 Paquin Joseph
- 33 Lacasse Joseph
- 35 Tremblay Ferdinand
- 37 Grondin Dolphis
- 39 Sansfacon Charles
- 41 Godreau Pascal
- 43 Wissell Henry
- 45 Gagnon Jean Bte
- 47 Kerouac Anthime

**Frances**, runs north from St Etienne seventh east of Chaudiere, Ward 3 a.

**NORTH END**

Guevremont Olivier, gardener

**Front** (Eddyville). runs north from Aylmer road, first west of Brewery Creek, Ward 1.

**EAST SIDE**

- Private grounds
- 49 Ludington Charles P
- Presbyterian Church

Wright st commences

- 59 Millen George H
- 63 McLean Frederick
- 65 Hanson John D
- 71 Lough Wm
- 73 Grey George
- 91 Broadhead Edwin
- 95 Vacant
- 97 Hamilton Wm
- 107 McCallum Mrs Louisa
- 111 Mereweather Henry R
- 113 Scott Rev Matthew H
- 117 Thomas Arthur
- 121 Pose Dominique
- 141 Leblanc Aldege E, tannery
- 151 Hills Thomas
- Collins Mrs Jemima
- 153 Olles Charles
- 155 Jones Frederick

**WEST SIDE**

- 36 Cushman Sturges S
- 40 Cox Samuel
- 50 Garrioch W H G
- Forest land
- Lumber piles
- C P R Station, John F Stewart, agt

**Gatineau Road**, runs north from Brewery Falls Bridge, north end of Brewery street, Ward 1.

**EAST SIDE**

Vacant ground

C P R crossing

- Matthews George Co, pork packers
- Bush
- Boland Wm
- Lehigh Malcolm E
- Lillie Wm
- Burke Patrick
- Renaud F X
- Reynolds Frederick A

Jessie st commences

- Taylor John
- Trowse Alfred
- Whitmore Thomas W
- Bennie James
- Black Thomas, bldr
- Michaud Deus
- Soucy Alfred
- Leblond F X, sewing machines
- Salmon Albert
- Milks Albert
- Bertrand Narcisse
- Blanchfield Patrick

Alice st commences

Walton John L

Eugene st commences

- Fleming Dominick
- Dean Anthony

Toll gate

Doyle Mrs M, poultry

Leamy road

**WEST SIDE**

- Tetreau Block
- 1 Bingley James
- 2 Farmer George
- 3 Brunet Damase
- 4 Leblanc Aldege E

Front st ends

- C P R crossing
- Hurdman's lumber yard
- Touchette Samuel, rear
- Denis Frederic, rear
- Ryan James, rear
- Bradley John, rear
- Reilly Francis, rear
- Sirois Joseph, rear
- Sirois Gregoire, rear
- Doherty Andrew
- Masson Eugene
- Walker George
- Walker Philemon

Regina st commences

- White John
- Phelps George D
- Walters Henry
- Nesbitt Robert G, baker
- Wright Joshua

Farley st commences

- Feely Wm, mkt gdnr
- Plaxton Benjamin
- Battison Mrs Catharine

**BRYSON, GRAHAM & CO.**

**MEN'S SUITS.**  
**BOYS' SUITS**



# BUSH, BONBRIGHT & CO.

HEINTZMAN & CO. PIANOS have always been awarded first premiums where ever exhibited. For Sale at 158 SPARKS STREET

Clairoux Moise D  
Mul: Wm, mkt gdnr  
Toll gate  
McCall David, keeper  
Brigham Mrs Alicia  
Mountain road

**Guigues**, runs west from Ottawa River to Boul't street, third north of Division, Ward 5.

**NORTH SIDE**

Not built on

**SOUTH SIDE**

Roy Napoleon  
Latremouille Palemon  
Finette Pierre  
Robillard Frederic

**Guy**, runs east from Brewery Creek, intersecting Brewery street, second north of Wright, Ward 2.

**NORTH SIDE**

Side entrances

Brewery st intersects

22 Riel F X

**SOUTH SIDE**

Side entrances

Brewery st intersects

17 Daniels Wm G  
19 Mullen Wm  
23 Latulipe Jean Bte  
Simoneau Napoleon, rear  
Olmstead Edward, rear  
Mullen Samuel, rear  
Woods Wm F

**Hannah**, runs north from Albert, third east of Bridge street, Wards 3 and 3 a.

**EAST SIDE**

11 St Pierre Israel

Philomon st intersects

Side entrances

Charles st intersects

51 David Etienne  
53 Sylvain Leon  
57 Gouin Mrs Jeanne  
61 Landry Napoleon  
65 Bloom Wm  
83 Boucher Louis, jr  
85 Larose Felix

**WEST SIDE**

Side entrances

Philomon st intersects

24 Store, s e

38 Du ocher Louis

Charles st intersects

52 Dumoulin Wm  
56 Lariviere Jacques

58 Gauthier Paul  
64 Davidson Alex  
68 Cloutier Phileas  
72 Demers Ambroise  
74 Kingsley Pacome  
76 Lanoue Joseph  
78 Fabien Ferdinand  
84 Drapeau Pierre

**Head**, now a portion of Wright street, Ward 2.

**Inkerman**, runs north from south of Ottawa, intersecting Albert, fourth east of Lake street, Wards 4 and 5.

**EAST SIDE**

Wright lime kiln

Ottawa st intersects

11 Wissell Isaac  
13 Latour Joseph  
15 Savary Mrs Elise  
19 Fortin Alfred  
21-23 Plante Francis  
27 Lasalle Medard  
Ethier Jacques  
29 Therien F X  
31 Lapensee Augustin  
33-35 Cabana Joseph  
39 Denault Joseph  
41 Matte Anselme  
43 Ferrault Joseph

Albert st intersects

City Hall square

Victoria st intersects

109 Barkley George  
111 Couture Didier  
117 Varin Mrs M L, grocer  
Varin Oscar  
131 Laferrriere J Olivier

Alfred st intersects

135 Fournier Joseph  
137 Laberge Pierre  
139 Lachance Louis, contr  
141 D'Aoust Louis  
143 Boucher Felix  
145 Caouette Charles  
151 Caron Arthu  
153 Remillard Louis, coal oil  
Remillard Mrs Delia, dressmkr

155 Caron Eucher  
157 Lefebvre Henri  
159 Seguin Joseph  
167 Tellier Normand, btchr  
169 Binet Joseph  
171-173 Tellier Normand, gro and liquors  
Division st intersects

177 Tardif Justinien  
182 Potvin Ephrem  
187 Proulx Isidore  
189 Desjardins Paul  
191 Bolduc Edmond  
195 Beaudry Liboire  
197 Sauve Arsidias  
199 Villeneuve F X  
201 Leclerc F X

# HOMELIFE

Policies are WORLD WIDE as to Residence and Travel.  
Office, 152 BANK STREET. (Assessment System).  
W. F. WADDISL, Manager Eastern Ontario.

## C. B. TAGGART & SON

AUCTIONEERS, VALUATORS, etc.  
Tel. 703. Cor. Bank & Wellington Sts.

# BUSH, BONBRIGHT & CO.

The HEINTZMAN & CO. PIANOS have no equal in Tone, Touch and Durability, which makes them the most popular instrument of the period.

**DAVID MANCHESTER** | Our Own Ready-Made Clothing. | 440-444 WELLINGTON ST. and 443-447 SPARKS ST.

518

Inkerman

HULL STREET DIRECTORY.

Ivy

- 207 Raymond Louis, grocer  
St Cuthbert st intersects
- 211 Joannette Israel
- 213 Archambault Eugene  
Filiatrault Mrs Henriette
- 217 Villeneuve Alphonse
- 223 Latulipe David jr
- 225 Paraton Julien
- 229 Souliere Fabien
- 231 Pilteau Remi
- 233 Leveque Edouard
- 235 Legace F X
- 241 Tossier Jean Bte

St Bernard st intersects

- 247 Gauthier Caleb
- 251 Latour Felix
- 255 Larocque Felix
- 261 Beaudin Napoleon
- 263 Boissonault Jean Bte
- 269 Lafrenier Leon
- 271 Pichette Honore
- 277 Latulipe Ovide  
Robinson Achille  
Lafontaine L Olympe

WEST SIDE

Rear entrances

Ottawa st intersects

- 22 Chenier Pierre
- 24 Cloutier Jean Bte
- 30 Nault David
- 32 Champagne Wm
- 34 Richer Samuel
- 36 Gamache Gaudias
- 38 Seguin Barnabe

Albert st intersects

- 50-52 Latourelle Mrs Marie, fruits
- 54 Lascars Arthur
- 56 Brousseau Mrs Eleonore, rest
- 60 Morin Michel
- 62 Coley Francis J
- 62-61 Gagnon Jean Bte
- 66-68 Seguin Dorisno, toy goods
- 70-72 Pharand J B, dry goods
- 76 Groulx Leon, btchr
- 78 Pitre Hormisdas
- 80 Chenier Savigny
- 82 Fortier Ovide
- 88 Fortier Mrs Marie L, gro
- 92 Berthiaume Mrs Marguerite, dry gds  
Berthiaume Ambroise T

Victoria intersects

- 96 MacGrady Henry
- 98 Crown Timber office, H MacGrady, agt
- 104 Vacant
- 106 Harkin Alexander
- 110 Lavigne Joseph M
- 112-4 Lefebvre Ernest, blacksmith
- 115 Durocher Jean Bte
- 120 Pilon Philibert
- 128 Gagnon Moise
- 130 Vachon Phileas

Alfred st intersects

- 138 Simon Stanislas

- 142 D'Aoust Mrs Vitaline
- 142-8 Labelle Adrien
- 156 Seguin Alexandre
- 162 Gratton Octave
- 164 Loyer F X
- 166 Parent Napoleon
- 168 Lapierre Joseph
- 170 Remillard Jean Bte

Division st intersects

- 176 Demers N & Bro, grocers
- 180 Carriere Tancrede
- 184 Demers Napoleon
- 186 Proulx Joseph
- 188 Rossignol Napoleon
- 190 Proulx Joseph A
- 194 Gratton Adelard
- 196 Lainey Pierre
- 198 Villeneuve Joseph
- 208 Limoges Hormisdas

St Cuthbert st intersects

- 216 Laurin Michel
- 218 Boileau Cyrille
- 220 Desrochers Bernabe  
Sicard Emery
- 224 Tremblay Honore
- 226 Legault Alexis
- 228 Charbonneau Eric
- 236 Cadieux Antoine
- 240 Dompierre Alfred
- 244 Albert Samuel

St Bernard intersects

- 248 Ethier F X
- 254 Timmons Noe
- 258 Constantin Eudore
- 260 Gauthier Pierre
- 264 Bedard Emile
- 268 Latulipe Jeremie
- 272 St Arnaud Joseph
- 276 Guertin Hyacinthe
- 280 Couture Alfred
- 290 Blondeau Miss Delima

Ivy, runs east from Brewery Creek, intersecting Brewery street, third north of Wright, Ward 2.

NORTH SIDE

- 2 Dicaire Jean Bte
- 4 Desjardins Charles
- 6 Cloutier Joseph

Brewery st intersects

- 15 Bloom Isaac
- 20 D'Aigle Ludger  
Cadieux Auguste
- 24 Frechette F X
- 28 Frechette Mrs Eleonore  
Desjardins Joseph, rear  
Vacant, rear  
Lapensee Albert, rear  
Guevremont Louis rear  
Tremblay Edouard, rear  
Stalker Edward, rear
- 34 Dupuis Gabriel

SOUTH SIDE

Lawson foundry s e

# BRYSON, GRAHAM & CO.

# SILKS AND DRESS GOODS

# Dynamite, Trioline | OTTAWA POWDER CO., Ltd.

20 CENTRAL CHAMBERS, OTTAWA.

Ivy HULL STREET DIRECTORY. Lake 519

Brewery st intersects  
15 Tremblay Joseph  
Rock st ends

19 Mulvena Nell  
21 Mullen George  
23 Proulx F X  
29 Laviolette Maxime  
31 Rancour Theodore  
33 Girard Achille

**Jessie** (Wrightville), runs east from Gatineau road, quarter mile north of C P R crossing, Ward 1.

NORTH SIDE  
Mousseau Joseph

SOUTH SIDE  
Not built on

**Joshua** (Wrightville), runs north, first west of Gatineau road, intersecting Regina, Ward 1.

EAST SIDE  
Mott Wm  
Regina st intersects  
Vacant lots

WEST SIDE  
Treau Emile  
Brown James

Regina st intersects  
Hartley James  
Fields Ivy

**Kent North** runs north from Division first east of Lake street, Ward 5.

EAST SIDE  
165 Demers Albert  
171 Seguin Mrs Sophie D  
175 Gauthier Treffie  
179 Demers Louis  
185 Rivet Joseph  
189 Demers Napoleon

St Cuthbert st ends

203 Guitard Adolphe  
207 Allard Octave  
211 Emond Elzear  
215 Ouellet Henri  
219 Desbiens Alfred  
223 Girard Jean Bte  
227 Boucher Francois  
231 Villeneuve Jean Bte  
235 Cote Pierre  
239 St Amand Theophile  
251 Labelle Stanislas, milk

WEST SIDE  
158 Bellehumeur Mrs Marguerite  
162 Unfinished house  
166 Morin Joseph  
172 Chatigny Jean Bte  
Swamp  
220 Provost Ferdinand

234 Cabana Isale  
238 Wissell George  
244 Menard Adolphe

**Kent South**, runs west from 228 Main and north to Lake Flora, first east of Lake street, Ward 4.

EAST SIDE  
1 Kenney Wm R, advocate  
McLeod Malcolm, advocate  
3 Duhamel Louis  
7 Monfilis Gedeon  
9 Raymond Stanislas  
11 Beaudry Arthur  
15 Martel Modeste  
17 Cyr Jean Bte  
19 Fortin Charles

Albert st intersects

Christian Brothers' School, s e  
59 Charbonneau Alderic  
61 Carriere Treffie

Victoria st intersects

69 Garneau Joseph  
73 Simon George  
77 Giroux Jean Bte  
81 Gratton Jules  
85 Legault Onesiphore  
87 Lavoie Germain  
109 Paradis Noe

WEST SIDE  
2 Thibaudeau Barthelemi  
4 Tessier Napoleon  
6 Racine George  
16 Doucet Mrs Euphemie  
12-14 Belanger Antoine  
16 Berube Joseph  
18 Goulin Theophile  
20 Seguin Joseph  
22 Belley Onesime

Albert st intersects

30 Lambert Desiro  
32 Ranger Honore  
28 Binet Jacques  
40 Vacant  
28 Leblanc Hector  
50 Lalonde Antoine  
52 Laviolette Maxime  
54 Lalonde Joseph  
56 Guerette Joseph

Victoria st intersects

76 Breton Arthur  
78 Lebus Andre  
80 Rouleau Jean Bte  
84 Gratton Damase  
86 Pilon Gedeon

Lake Flora

**King's Road**, changed to Boul street, Wards 4 and 5.

**Lake**, runs north from 184 Main, third east of Bridge to Lake Flora, Wards 2, 3, 4 and 5.

**PAINTING AND PAPERHANGING**  
**P. STEWART,**  
 236-238 Spadina St.

**W. A. CURRIE**

OUR EXHIBIT OF CHOICE AMERICAN WALL PAPERS CAN'T BE BEAT.

183 BANK ST. Telephone 1203

# The SUN Life

Is a  
Canadian  
Company

Office, Russell House Block  
24 SPARKS ST.

520

Lake

HULL STREET DIRECTORY.

Little Farm

**F. X. MARTIN**  
 MEN'S AND LADIES' FURS A SPECIALTY.  
 110 MAIN STREET, HULL.

**EAST SIDE**

- 23 Bureau George
- 25 Protain Nazaire
- 27 Jollette F X
- 39 Racette Joseph J, tailor
- 43 Cadioux F X
- 45 Prevost Pierre
- 47-49 Lafèche Isaie, grocer  
Charles lane commences
- 51-53 Arbique Jean Bte, restaurant
- 55 Lafleur Fdouard
- 57 Lafleur Joseph Z, grocer
- 59 Fortin Prudent
- 61 Courval F X
- 63 Carriere Magloire
- 65 Caron Oliver, coal oil
- 67 Villemaire, Jean Bte  
Albert st intersects

Store s e

- 79 McEwen David
- 51 Scully James
- Souliere Fabien, rear
- 85 St Amand Mrs Marie
- 87 Lablanc Edward
- 89 Carriere Joseph
- 91 Jarry Israel
- 95 Terrier Elite
- 99 Thibault A Phileas
- 103 Berthiaume Adolphe
- 107 Proulx Alexandre
- 117 Brault Narcisse, btchr  
Victoria st commences
- 123 Matthews George Co (Ltd), meat  
stall
- 131 Hebert Evangeliste
- 133 Parisien Evangeliste
- 137 Charette Louis
- 141 Labonte Joseph
- 143 St Jules Gilbert
- 145 Charlebois Basil
- 149 Beauparlant Philippe
- 149 1/2 Cabana Antoine
- 151 Laporte Mirodac

**WEST SIDE**

Wellington st ends

- 32 Vanasse Joseph
- 36 Murray Michael
- 38 Frenette Hubert
- 40 Gelineau Pierre
- 42 Gelineau Phileas
- 44 Lachance Rosario
- 46 Duguay Alfred
- 48 Lepine Joseph
- 50 Prevost Jules
- 52 Menard Charles
- 54 Laroche Ernest
- 56 Larocque Hormisdas  
Wright st ends

- 58 Marquis Evariste
- 62 Goulette Charles
- 64 Gratton Adolphe  
Albert st intersects

- 76 Faquet E Gustave, phys
- 78 Ducharme Marcellin
- 80 Dupont Moïse
- 82 St Martin David

- 86 Lecomte Joseph D
- 90 Champagne Jean Bte
- 94 Berthiaume Pierre A  
Philomon st ends
- 104 Carriere Joseph
- 108 Grandchamp Joseph  
Lacasse Jean Bte, rear
- 114 Marleau Jean Bte, cab owner
- 120 Vacant
- 122 Carriere Anthime  
Charles st ends
- 124 Falardeau V Ovide, baker
- 138 Lavigne Leon
- 140 Bernier Alfred
- 144 Archambault Honore
- 148 Gervais Zephirin
- 150 Briere Arthur
- 154 Desrochers Felix

**Langevin**, runs south-east from Main  
third east of Bridge street, Ward 4.

**NORTH SIDE**

Postoffice square

**SOUTH SIDE**

- 9-11 Rouleau Calixte, hotel
- 19 Dorion Emmanuel
- 23 Ardouin G G V
- 27 Theriault J Emery
- 29 Pelletier Michel
- 35 Casey Dennis
- 37 Manton Joseph  
Wood piles  
Poole Wm

**Leamy Road**, runs east from Gatineau  
road, first north of toll-gate, to Leamy  
Lake, Wards 1 and 2.

**NORTH SIDE**

Robb George

**SOUTH SIDE**

Graham Dr C E, brickyard  
Josling Robert  
Barbe Osias

**Lisgar**, runs west from Lorne, second  
south of Reboul, Ward 5.

**NORTH SIDE**

Renaud Napoleon  
Renaud Jacques

**SOUTH SIDE**

Vadeboncoeur Ephrem  
Leveque Jean Bte  
Vacant house  
Leveque Anselme

**Little Farm**, all the streets and territory north of Queen and west of Lake street, formerly so known, now included in Ward 3 a. For names see Queen and St. Etienne streets, Chaudiere street, north of Queen, and St. Hyacinthe, St. Henri, St. Florent, Metcalfe, Russell and Frances streets.

**BRYSON, GRAHAM & CO.** | **Sheetings and Table Linens.**

**Lorne**, runs north from Chamberlain,  
third west of Boul't, Ward 5.

**EAST SIDE**

- Guertin Dosithee
- Charbonneau Octave
- Lacelle Odilon
- Lacelle Odilon jr
- Vadeboncoeur Edmond, grocer
- Marston st ends
- Vacant lots
- Desjardins Francois
- Blondeau Procule
- Paquin Ferdinand

**WEST SIDE**

Not built on

**Mackay**, runs west from Chaudiere  
street opposite St. Etienne, fourth  
north of Wall, Ward 2.

**NORTH SIDE**

Lacasse Benjamin

**SOUTH SIDE**

Not built on

**Main**, runs north-east from Eddy's  
private grounds, first north of Aylmer  
road, to Albert street, Wards 3 and 4.

**NORTH SIDE**

- 30 Hynds Charles
- 32 Anderson George
- 36 Vacant
- Chaudiere st intersects
- 38 Neill John, phy
- 58 Scott Estate office
- Dr W F Scott
- Birks Thos H, acct
- Quinze Rapids Improvement Co
- 60 Vacant
- 62 Marston's Hall
- 64 Martin & Warnock, flour, etc
- 66-68 Marston George J, hardware
- 70 Marston A W, phy
- 72 Wright George C, advocate
- 74-76 Vacant
- 80 Globe Hotel, Wm Anderson

Bridge st intersects

- 82 Fortin Joseph N, tobacco
- Fortin & Gravelle, lime
- 84 Helmer R A, druggist and agt
- Canadian Express Co
- Bell Telephone Co
- 86 Landry Andre, barber
- 88 Laroque Hormisdas, boots and shoes
- 90 Belanger N, photos
- 92 Ayles Henry, advocate
- 94 Boyd Major B, mer tir
- 96 Couture Alphonse, jwlr
- 98 Caron, Carriere & Co., dry goods
- Church st intersects
- 98½ Decorse David A, dry goods

- Remillard Miss A, millnr
- 100 Lafond Gedeon, dry goods
- 102 Petit Albert, jwlr
- 102½ Thibault Joseph L, restaurant
- 104 Gravelle Joseph, saloon
- 106 Seguin Miss Eleonore, fancy goods
- 108 Durand J P, drugs
- Timmons Miss Rose A, mus tchr
- 110-112 Martin F X, dry goods
- 114 Caron P E & Bros, dry goods
- 116 Caron Mrs Hermeline
- 118 Filteau F X, photo
- 120 Lapiere Miss Hermine H, books
- Duke st commences

- 124 Cauchon F X
- 126 Major Chas E, advocate
- Labelle G J, bailiff
- 128 Page Napoleon
- 130 Dorion Louis N
- Dorion Miss Marie M, stamper
- 134 Bishop Frederick
- 138 Murphy Charles
- 140 Castagne Jean Bte, piano tuner
- 140½ Dorion Dolphis N
- 142 Hop Lee, laundry
- 144 Massey Augustin, herbalist
- 146 McConnell Arthur, advocate
- Clauson Robert T, bailiff
- 148-152 Mousset Edouard, baker
- 151 Spectateur Le
- Page Napoleon
- Eclipse Office Furriture Co
- 156 Gauvin G E, printer
- Bond Lucas, rear
- 158 Washburn Mrs Mary, music
- 160 Trudel Moise, butcher
- Brousseau Ferno, rear
- 162 Lalonde Alford, Indry
- 164 Vaillancourt Miss E, dressmkr
- Cote Alvin, rear
- 166 Jacob Theophile
- 168 Seguin Joseph
- Seguin Mrs Marguerite, fruits
- 170 Richer Mrs Leonadie, fruits

Lake st commences

- 184-190 Imperial Hotel, Jacques Goyette
- 192 Stackhouse Benj S, dentist
- 194 Talbot A N, advocate
- Malo Joseph A, notary
- 194½ Favoie Hormisdas, barber
- 196 Vacant
- 198 Grandin T J O
- 200 Ducharme Isidore, boots and shoes
- 202 Wah Sing, laundry
- 204-6 Doucet Edmond, dry goods
- 208 Charbonneau Magloire, cabman
- 210 Cauthier J V, news agent
- Filon Antoine
- 212 Pelargier Joseph, sewing machines
- 214 Dispatch The
- Cuzner W J, prtr
- 216 Labelle F A, notary
- Ferrier Francois
- 218-20 Mont Cleophas, hotel
- 222 Aubry Mrs Elmdre
- 224 McDougall & de Martigny, advocates

GUARANTEED PROTECTION,  
 PROMPT PAYMENT OF CLAIMS,  
 THE MOST LIBERAL CONDITIONS,

ARE SECURED BY A POLICY IN THE  
**HOME LIFE ASSOCIATION OF CANADA**

(Assessment System)  
**W. F. WADDELL,**  
 DISTRICT AGENT,  
 152 BANK STREET.

**C. B. TAGGART & SON, Agents.** Largest and Most Complete List  
of Properties for Sale, Exchange  
or to Let, in the City. TEL. 703. Cor. Bank & Wellington Sts.

**DAVID MANCHESTER** | **HATS, CAPS and FURS.** | 440-444 Wellington St. and 443-447 Sparks St.

**BUSH, BONBRIGHT & CO.**

We carry a Large Stock of finest world-renowned **ORGANS and PIANOS** 158 SPARKS STREET.

522

Main

HULL STREET DIRECTORY.

Notre Dame

- 226 Foran Thomas P, advocate  
Kent south commences
- 228-230 County Registry office
- 234 Guerette Jean Bte
- 236 Banque Jacques Cartier
- 238 de Martigny J P
- 244 Rochon Alfred
- 246 Rochon & Champagne, advocates
- 252 Lane Alfred
- 256 St Pierre Joseph
- 258 Boucher Antoine
- 260 Caron Pierre E
- 262 Martin Antoine
- 264 Lepage Octave
- 266 Champagne Mrs Philomene
- 268 Simon Treffle
- 270 Charette Adjutard
- 272 Rochon Mrs Olivine
- 274 Talbot Ciceron
- 276 Simard Zephirin, butcher  
Junction with Albert
- SOUTH SIDE**
- Chaudiere st intersects
- Piling ground
- Bridge street intersects
- 59 Bertrand Florimond, rest
- 57 Phillon H & Co, sashes and doors
- 59 Gratton Adolphe, blacksmith  
Church st intersects
- 101 Goyette Henri A, advocate  
Ottawa Electric Co
- 103 Lejage Henri, ins agt  
St. James' English Church
- 107 Smith Rev Francis R
- 109 Johnston Francis W
- 111 Oulmet Alexandre, physician
- 115 Deegan Charles W, acct
- 117 Trudel Moise
- 119 Trudel A Zenon, gro
- 121 Caron Damien
- 123-127 Leduc Charles
- 129 Vacant
- 139 Desjardins P Thomas, notary
- 141 Gagnon Aime
- 143-145 Fiset M L, house furnishings
- 147 d'Orsonnens Eraste d'O  
St Joseph st commences
- 157 Brooke Charles J, advocate
- 171-173 Laberge Onesime, hotel
- 175 Bauset Jules E, advocate  
Vaillancourt Mrs Emilia
- 177 Gordon Asa, advocate
- 179 Aubry Stanislas
- 181-183 Tetreau Neree, notary  
Langevin st intersects
- Postoffice
- Verr J H, PM
- Court House, District of Ottawa
- Sheriff's office
- Coutlee Louis M, Sheriff
- Circuit Court office
- Crown Office
- Peace Office
- Prothonotary's Office

- Grondin T J O, prothonotary, etc  
Magistrate's Court
- St Julien J T, stipendiary
- District Gaol, rear
- Moussette Antoine, gaoler
- 253 Baudin Joseph, physician
- 257 St Jean Sylvain
- 259 St Jean Sylvain jr, tip-smith
- 265 Wyatt George R
- 267 Vacant
- 269-71 Berube Achille
- 273 Oulmet Damase
- 275 Cloutier Alphonse, framer  
Cloutier Mrs Delia, dressmaker  
Junction with Albert

**Marston**, runs west from Boulst, eight north of Albert, Ward 5.

**NORTH SIDE**

Not built on

**SOUTH SIDE**

- 12 St Louis Dolphis
- 14 Constantineau Philorome
- 16 Cornish Azra
- 18 Varasse Louis
- 20 Villeneuve Jeremie
- 22 Turgeon Albert
- 24 Vezina Francois

**Metcalf**, runs north from St Etienne, fourth east of Chaudiere, Ward 3 a.

**EAST SIDE**

Not built on

**WEST SIDE**

St Arnaud Wm

**Montcalm**, runs north from west end of Cartier, Ward 5.

**EAST SIDE**

Side entrances

**WEST SIDE**

Not built on

**Mountain Road**, runs west from Gatineau road, first north of toll-gate, Ward 1.

**NORTH SIDE**

- Stewart Alexander, mkt grdnr
- Armstrong James J

**SOUTH SIDE**

- Lanfard George
- Shearman Miss Mary
- Wright Mrs Martha

**Notre Dame** (Tetreauville), runs east from Tetreau street, first north of Ottawa River, Ward 1.

**BRYSON, GRAHAM & CO.** | *Ribbons and Laces*

# High Explosives, Trioline

OTTAWA POWDER CO., Ltd.

20 Central Chambers, 46 Elgin St.

Notre Dame HULL STREET DIRECTORY. Queen 523

## NORTH SIDE

Vacant house  
Lessard George

## SOUTH SIDE

Vacant house  
Perrier Joseph  
Oulmet Isidore  
Martel Oliver  
Massie Onesime

**Ottawa**, runs east from Britannia, first south of Albert street, Ward 4.

## NORTH SIDE

4 St Denis Napoleon  
10 Desrosiers Mathias  
12 Dupont Joseph  
14 Laprade Alexandre, jr  
16 Doody Patrick  
18 Laprade Alexandre  
20 Jolicoeur Mrs Eugenie  
22 Lafamme Hector  
Inkerman st intersects

26 Teller Victor  
28 St Denis Miss Victorine  
32 St Denis Etienne  
34 Simon F X

## SOUTH SIDE

Wright Cement Co (Ltd)  
Inkerman st intersects

27 Prevost Alexandre  
29 Germain Severe  
33 Germain Joseph  
37 Rocheleau Calixte

**Philomon**, runs east from Chaudiere street, first north of Albert, Ward 3.

## NORTH SIDE

4 Guertin Daniel  
6 Belanger Alphonse  
8 St Arnaud F X  
12 Auger Elzear  
14 Legare F X  
16 Desiger Olivier  
18 Chantillon Wm  
20-22 Robidou Edouard  
30 Coulombe Celestin  
Bridge st intersects

Side entrances  
Church st intersects

60 Boileau Octave  
64 Auge George  
Duke st intersects

72 Cloutier Joseph  
78 Main Joseph  
Landry Auguste  
82 Barette Wm  
86 Durocher Pierre  
88 Brunet Napoleon  
90-92 Courval Louis, grocer  
Hannah st intersects

94 Deslauriers Felix  
98-104 Landry Amedee, baker  
108 Belanger Napoleon  
110 Monette Alfred  
114 Thibault Aristide

## SOUTH SIDE

3 Beaudoin Joseph  
5 Kingsbury Mrs Marcelline  
7 Derouin Napoleon  
9 Vacant  
11 Auger F X  
15 Guertin Edouard  
17 Rose Mrs Adelaide  
Cloutier Elzear  
19 Thibert Abraham  
21 Simard Napoleon  
25 Legault Jean Bte  
27 Biron F X

Bridge st intersects  
Side premises  
Church st intersects

59 Bellemare Charles  
61 Parent Joseph  
69 Phillon Jean Bte

Duke st intersects

71 Groulx Ferdinand  
77 Montreuil Joseph  
83 Caron Raphael  
85 Gariou Mrs Odina  
87 Gravelle Joseph  
89 Coutbe Moril  
91 Pichette Alphonse

Hannah st intersects

95-97 Gelineau Honore, confy  
91 Gravelle Onesime  
105 Boyer Joseph  
109 Belanger Moise  
111 Brucher F X  
115 Bergeron Adrien

**Pitt**, now a portion of Wright street, Wards 1 and 2.

**Pond**, runs east from 1 Autumn, first north of Wright, Ward 2.

## NORTH SIDE

Side entrances

## SOUTH SIDE

1 Dabson Francis  
3 Gagne Wm  
5 Giatton Jules

**Queen**, runs west from east of Duke to Chaudiere street, sixth north of Albert, Ward 3 a.

## NORTH SIDE

1 Cadieux Prosper  
3 Legrand Hippolyte, grocer  
Duke st commences  
5 Guerin Joseph  
7 Landry Mrs Delphine, dry goods

WEAR HERCULES PANTS

Made by

PERLSON MFG. COY  
OTTAWA, ONT.

**W. A. CURRIE**

The Peoples' Paper Hanger and Sign Writer.  
183 BANK ST. - Telephone 1203

# The SUN Life

Low Rates, Large Profits and the Most Liberal Policy in the World.

524

Queen

HULL STREET DIRECTORY.

Rock

**F. X. MARTIN** \* MEN'S CLOTHING MADE TO ORDER  
 110 MAIN STREET, HULL.

St Florent st commences  
 15 Paulne Alfred  
 17 Fabien Jean Bte  
 19 Fournier Seraphin  
 21 Boucher Joseph  
 23 Cardinal Joseph  
 25 Rousset Joseph  
 27 Fabien Edmond  
 29 Lagace Charles

St Henri st commences  
 35 Michon Joseph  
 41 Guindon Damare  
 45 Lafleur Pierre  
 49 Giroux Antoine

St Hyacinthe st commences  
 Side entrances

SOUTH SIDE

Rocky waste  
 Vacant houses (2)  
 Store s e

Duke st commences  
 8 Gauthier Charles  
 10 Gauthier Evagre  
 12-14 Hovington Miss Josephine  
 20 Menotti Joseph  
 24 Cardinal Joseph  
 26 Deschamps Hilaire  
 28 Girard Napoleon  
 30 Major Felix  
 32 Mantha Moise  
 34 Mantha Theophile  
 36 Cavard F X  
 38 Dufresne Jean Bte  
 40 Dupel Mrs Marie  
 Duguay Joseph

Bridge st commences  
 44 Mantha Olivier  
 48 Bertrand Joseph  
 52 Blondin Thomas  
 60 Godreau Joseph  
 64 St Louis Olivier  
 66 Gagnon Pierre

Chaudiere st

**Ravine.** runs north from Wright, first west of Chaudiere street, Ward 2.

EAST SIDE

7 O'Keefe Mrs John  
 9 Charron Regis  
 11 Bouillane Jean Bte  
 13 Viau Arsene  
 21 Couture Louis  
 23 Doran Edward

Continues as Autumn

WEST SIDE

Side entrances

**Reboul.** runs west from Boulton, ninth north of Albert, Ward 5.

NORTH SIDE

9 Sabourin Cleophas

13 Auger Jean Bte  
 23 Barette Adrien

SOUTH SIDE

2 Garvin Thomas  
 Garvin Mrs M, bdg house  
 14 Naubert Thomas  
 26 Leblond Athanase  
 18 Latulipe David  
 Charron Amedee  
 20 Bierney Patrick, grocer

Stewart st ends

26 Bernier Joseph

Champlain st ends

50 Tuton James H  
 56 Hyland James  
 64 McMullen Angus  
 72-4 Povlin Wm  
 76 Charbonneau Octave  
 78 Lebus Pierre

**Regent.** runs west from Chaudiere street opposite Queen, to Brewery Creek, third north of Wall, Ward 2.

NORTH SIDE

Rocky waste

SOUTH SIDE

1 Gagne Charles  
 5 Tremblay Donat  
 9 Guay Joseph  
 Rocky waste

**Regina** (Wrightville), runs west from Gatineau road, quarter-mile north of C P R crossing, Ward 1.

NORTH SIDE

Lynott John

Joshua st intersects

Bruret Napoleon

SOUTH SIDE

Stowe Henry  
 Scott David

Joshua st intersects

Mott Henry

**Rock.** runs west from Minnow Lake, intersecting Autumn, second north of Wright street, then north to Ivy, Ward 2.

NORTH SIDE

13 Lanouette Joseph  
 17 Demel Mrs Alexandrine  
 21 Guay Charles  
 23 Beaudin Michel  
 27 Collin Joseph

Autumn st intersects

37 Sauriol Emmanuel  
 41 Cote Alfred  
 43 Derouin Mrs Sophie  
 45 Derouin Neree, barber

**BRYSON, GRAHAM & CO.** | CARPETS and OIL CLOTHS



47 Lavolette Maxime  
51 Pineault Louis  
Sheds and side entrances

**SOUTH SIDE**

18 Bergeron Thomas  
The ravine  
Autumn st intersects  
Vacant lots  
Ivy st

**Rosedale**, a small settlement on the Brigham Estate, east side Gatineau road, a little south of the toll-gate, now included in Ward 1. For names see Eugene and Alice streets and Gatineau road immediately south of toll gate

**Russell**, runs north from St Etienne, fifth east of Chaudiere, Ward 3 a.

**EAST SIDE**

Brazeau Antoine  
Bouthotte Louis

**WEST SIDE**

Not built on

**Ste Adele** (Tetreauville), runs east from Tetreau, first south of C P R crossing, Ward 1.

**NORTH SIDE**

Gilmette Charles  
Lafeur Eustache  
Beckers Balthazar

**SOUTH SIDE**

Not built on

**St Andre** (Tetreauville), runs west from Tetreau street, first north of Ottawa River, Ward 1.

**NORTH SIDE**

Vacant House

**SOUTH SIDE**

Patterson John

**Ste Anne** (Tetreauville), runs south from Aylmer road between Protestant Cemetery and Tetreau street, Ward 1.

**EAST SIDE**

Vacant House

**WEST SIDE**

Not built on

**St Bernard**, runs west from Ottawa River to Lake street, intersecting Boul. fifth north of Albert, Ward 5.

**NORTH SIDE**

Archambault Olivier  
Rajotte Narcisse  
Dalhousie st commences  
Vacant land  
Boult st intersects

7 St Amand Andre  
9 Waters Joseph P  
Waters Peter G, boat builder  
11 Waters Wm  
Waters Peter J

Alma st intersects

Vacant lots

Inkerman st intersects

49 Dompierre Louis

Britannia st intersects

Swamp

Albion st intersects

Swamp

Kent st intersects

Deschamps Joseph

Benoit Dolphis

**SOUTH SIDE**

Aps Charles

Boult st intersects

10 Wissell Joseph

Alma st intersects

Vacant lots

Inkerman st intersects

50 Corbell Joseph E

Britannia st intersects

72 Girard Joseph

Albion st intersects

Vacant lots

Kent st intersects

Parre George

**St Cuthbert**, runs west from Boult, fourth north of Albert, Ward 5.

**NORTH SIDE**

1 Gattien Adolphe

Alma st intersects

Side entrances

Inkerman st intersects

37 Brunet Pierre

43 Jean Jacques

47 Carriere Isidore

Britannia st intersects

Vacant lots

Albion st intersects

79 Clenier Zoltique

81 Guitard Joseph

**SOUTH SIDE**

6 Be deleau Mrs Hedwidge

Alma st intersects

Side entrances

Inkerman st intersects

**INSURE IN THE HOME Life Association**

HON. R. HARCOURT, President. ASSESSMENT SYSTEM.  
A. L. PATRISON, Genl Manager. RESERVE PRINCIPLE.  
OFFICE: W. F. WADELL, Agent at Ottawa.  
TORONTO.

**C. B. TAGGART & SON**

Real Estate Agents, Auctioneers, etc.  
Tel. 703 Cor. Bank & Wellington Sts

# BUSH, BONBRIGHT & CO.

The HEINTZMAN & CO. PIANOS are no equal in Tone, Touch and Durability, which makes them the most popular instrument of the period.

**DAVID MANCHESTER** | FINE TAILORING | 440-444 WELLINGTON ST. and 443-447 SPARKS ST. | : A SPECIALTY :

526

St Cuthbert

HULL STREET DIRECTORY.

St Florent

- 44 Girouard F X
- 48 Massie Hyacinthe  
    Britannia st intersects
- Vacant lots  
    Albion st intersects
- 86 Leblanc Zotique

**Ste Elisabeth**, runs west from Ottawa River to Boulst street, second north of Division, Ward 5.

NORTH SIDE

- Charbonneau Onesime jr
- Sabourin Amedee

SOUTH SIDE

- Sauve Felix
- Poliquin Philippe

**St Ephrem** (Tetreauville), runs east from west of Tetreau, first south of Aylmer road, Ward 1.

NORTH SIDE

- Laberge Osias  
    Tetreau st intersects
- Vacant lots

SOUTH SIDE

- Vacant lots  
    Tetreau st intersects
- Larabie Desitheo
- Vacant house
- Monette Amable
- Vacant house
- Monette Mrs Mathilde
- Vacant house

**St Etienne**, runs east from Chaudiere, intersecting Bridge street, seventh north of Albert, Ward 3 a.

NORTH SIDE

- 6 Levert Augustin
- 12 Simard Joseph
- 14 Auger David
- 16 Carriere F X
- 18 Blackburn Alfred
- 20 Duford Alphonse
- 22 Charron Napoleon
- 24 Levesque Thie
- 26 Charbonneau Jean Bte

    St Hyacinthe st intersects

- 20 Prud'homme Napoleon
- 28 Dupuis Andre

    St Henri st intersects

- 48-50 Sauvageau Joseph E, grocer
- Bouthotte Thomas, rear
- 54 Carriere Moise
- 62-4 Gauthier Moise

SOUTH SIDE

- 11 Regimbal Adelard

    St Hyacinthe st intersects

- 31 Dagenais Marcel
- 33 Vacant
- 39 Seguin Bernabe

    St Henri st intersects

- 47 Marcotte Jean Bte
- 53 Lalonde F X
- 57 Beaudry Joseph

**St Florent**, runs north from Queen, third east of Chaudiere, Ward 3 A.

EAST SIDE

- 13 Gilbert Pierre
- 15 Lamothe F X
- 19 Moreau Joseph
- 23 Lamothe Alphonse
- Lamothe Joseph
- Robillard Louis
- 27 Erisebois Jean Bte
- 29-31 Rivet Jean Bte
- 35 Dore Charles
- 41 Lafrance Louis
- 45 Hunault Etienne, grocer

    St Etienne st intersects

- 61 Thibaudeau Joseph
- 63 Imbeau Charles
- 65 Tessier Dolphis
- 67 Tessier Alfred
- 71 Therien Arthur
- 75 Gagnon Pierre
- 77 Barbeau Mrs Elisabeth
- Swamp
- Deslauriers Alexandre
- Gauthier Damase
- Gagnon Pascal
- Vacant House

WEST SIDE

- 10 Vacant
- 12 Bouthotte Jean Bte
- 16 Angers George
- 20 Mantha Joseph, jr
- 24 Laurent Alfred
- 28 Gilbert Damase
- Gilbert Mrs Julie, fruits
- 22 Therien Louis
- 34 Bond F X
- 40 Laprade Napoleon
- 46 Michon Jean Bte

    St Etienne st intersects

- 56 Mathieu Napoleon, fruits
- 60 Moreau Telesphore
- 64 Jacques Mrs Helene
- 68 Martin Prudent
- 72 Laurin Norbert
- 76 Whalen James
- 78 Proulx Antoine
- 82 Senecal Samuel
- Swamp
- McElroy James
- Laurin Gabriel
- Baseball grounds

# BRYSON, GRAHAM & CO.

Overcoats and Underclothing

# OTTAWA POWDER CO. Ltd.

Central Office, 20 Central  
Chambers,  
46 Elgin St., Ottawa.

St Henri      HULL STREET DIRECTORY.      St Joseph      527

**St Henri**, runs north from Queen,  
second east of Chaudiere street, Ward  
3 A

**EAST SIDE**

- Lagace Charles, btchr
- 11 Bouthotte Thomas
- 13 Hamelin F X
- 23 Scott Eli
- 27 Laurin F X
- 31 Champagne F X
- 33 Joannisse David
- 39 Lalonde Alexandre
- St Etienne st intersects
- 61-63 St Jean Baptiste Catholic School
- 69 Boulet Maxime
- 71 Damour Charles
- Thivierge Jean Bte
- 79 Moreau Auguste
- 85 Therien Alphonse
- 87 Larose Mrs Celina
- 89 Gervais Philippe
- 115 Bouthotte Ovide
- 117 Desjardins Napoleon
- 119 Champagne Napoleon
- 125 Auger Camille
- Auger Onesime

**WEST SIDE**

- 12-14 Thibaudeau Barthelemi, jr, bar-  
ber
- 18 Desjardins Louis
- 22 Landry Arthur
- 26 Grenier Jean Bte
- 30 Sayer Paul
- 34 Carbonneau Eusebe
- 38 Charron Jean Bte
- 42 Dagenais Joseph
- St Etienne st intersects
- 44-46 Fleury Adelard, grocer
- 58 St Amour Joseph
- 62 Periard Michel
- 66 Champagne Pierre, confy
- 70 Quevillon Nazaire
- 74 Imbeau Timothee
- 78 Vacant
- 86 Raymond F X
- 94 Villeneuve Stanislas
- 98 Dubois Alexandre
- 100 Prud'homme Michel
- 108 Charron Fdeste
- 110 Lamothe Edmond
- 114 Valliere Mrs Delima
- 118 Bellefeuille Wm
- Renaud Joseph
- 120 Forget Octave
- 126 Beaudry Pierre
- 140 Lacasse Cvrille jr
- 144 St Amour Joseph

**St Hyacinthe**, runs north from Queen,  
first east of Chaudiere, Ward 3 a.

**EAST SIDE**

- House, s e
- 11 Lacasse Joseph P
- 13 St Jules Jean Bte

- 15 Regimbal Antoine
- 17 Sauve Charles
- 19 Page Anthime
- 21 Champagne Jean Bte
- 23 Chevalier Joseph
- 25 Bourguignon Etienne
- 33 Dagenais Marcel, grocer

St Etienne st intersects

- 41 Charron Joseph
- 45 Mathieu Celina
- 49 Bastien Hermeline
- 51 Morin Elzear
- 55 Sauve Amable
- Sauve George
- 57 Clermont Joseph
- 61 Morin Saturnin
- 65 Monette Raymond
- 67 Periard Philippe
- Periard Pierre
- 71 Groulx Isaie
- 75 Morin Chrysostome
- 77 Bla's Gabriel
- 81 Champagne Hormisdas
- 91 Charron Cyrille, jr
- 99 Vacant
- 103 Periard Hilaire
- 105 Laberge Louis
- 113 Laurin Joseph

**WEST SIDE**

- 2-4 Rochon Alfred
- Rochon Mrs Rosa, grocer
- 6 Therien Olivier
- 10 Godreau Joseph
- Lachance Narcisse
- 12 Piche Narcisse
- 14 Canuelle Philippe
- 16 Tanguay Joseph
- 18 Pouliou Hieronyme
- 20 Pilon Lambert
- 24 Sabourin Basil
- 32 Moreau Pierre
- St Etienne st intersects
- 40 Gagne Mrs Olive
- 42 Guay Janvier
- 52 Santoiere Ambroise
- 56 Ford Vital
- 58-60 Gauvreau Francois
- 61 Meunier dit Legace Antoine
- 66 Godreau Edmond
- Charbonneau Marcel
- 70 Lariviere Emmanuel
- 74 Lauzon Jean Bte
- 78 Belanger Andre
- 80 Millette Felix
- 84 Laurin Antoine
- 94 Mareil Maxime
- 100 Marier Joseph

**St Joseph**, runs south-east from Main,  
second east of Bridge street, Ward 4.

**NORTH SIDE**

Not built on

**SOUTH SIDE**

Belanger Augustin

**READY MIXED PAINTS**  
At 236 - 238  
SPARKS STREET

**W. A. CURRIE** Ready Mixed Paints, Oils, Glass, Putty, etc.  
183 BANK ST. Telephone 1203

**THE SUN LIFE** Policies are **WORLD-WIDE** as to Residence and Travel  
 JOHN R. REID, Manager, } Eastern Ontario.  
 M. H. McWILLIAMS, Cashier, }

528

St Joseph

HULL STREET DIRECTORY.

Victoria

**F. X. MARTIN** \* GENERAL DRY GOODS, 110 MAIN STREET, HULL.

Richer Etienne  
 St Joseph's Hall  
 Villeneuve Marcel, rear  
 Boucher Benjamin, rear  
 Aubrey Edmond S, phy  
 Unfinished buildings

70 Plageole Joseph  
 72 Plageole Octave  
 76 St Ives Trefle  
 78 Provost Joseph  
 Lagace Raoul

**St Omer**, runs west from Boul, sixth north of Albert, Ward 5.

**NORTH SIDE**  
 5 Guenette Marcel, dairy  
 15 Govette Henry A

**SOUTH SIDE**  
 14 St Louis Francis

**Second**, changed to St Bernard street, Ward 5.

**Stewart**, runs north from Chamberlain, first west of Boul, Ward 5.

**EAST SIDE**  
 9 Belanger Francois  
 11 Ayotte F X  
 13 St Martin Alphonse  
 19 Cousineau Joseph

**WEST SIDE**  
 14 Moreau Francis  
 16 Cousineau Michel

**Tetreau** (Tetreauville), runs south from Aylmer road to Ottawa River, Ward 1.

**EAST SIDE**  
 Vacant  
 St Ephrem st commences  
 Leblanc Napoleon, bakery  
 Godreau Charles  
 St Adele st commences  
 Roy Moise  
 Notre Dame st commences  
 Vacant lots

**WEST SIDE**  
 Godreau Alphonse  
 Godreau Joseph  
 Daoust Isidore, grocer  
 Laferriere Joseph  
 Laferriere Abraham  
 St Adele Public School  
 Kelgay John  
 Gravelle Jules  
 Pariseau Joseph  
 Plouffe L'andre  
 St Andre st commences

Filiou Joseph  
 Vacant house  
 Harper Nicholas

**Tetreauville**, a settlement at south-western city limits, on and south of Aylmer road, now included in Ward 1. For names see Aylmer road west of second toll-gate, Tetreau, Notre-Dame, St. Adele, St. Andre, Ste. Anne and St Ephrem streets.

**Third**, changed to St Omer street, Ward 5.

**Victoria**, runs east from Lake street, first north of Albert, Ward 4.

**NORTH SIDE**  
 2 LaFelle Ademar, grocer  
 6 Cadieux Nazaire  
 12 Boulet Joseph  
 14 St Pierre Joseph  
 Kent st intersects  
 18 St Jean Elie  
 20 Hamelin Philoxime  
 24 Renaud Joseph, dairy  
 26-30 Leblanc Alexandre, carriage mkr  
 40 Leblanc Alexandre  
 Leblanc Adolphe  
 Albion st intersects  
 42-44 Sauvageau Telesphore, dry goods  
 54 Sauvageau Achille  
 58 G'dbout Edouard, tailor  
 60 Proulx Toussaint  
 62 Beaufort Gilbert  
 64 Champagne George  
 66 Champagne Mrs Evilda, rest  
 Britannia st intersects  
 68-72 Rochon Adolphe  
 Inkerman st intersects  
 Carriere Basil, general store  
 Harkins Thomas  
 Giroux Mrs Eugenie, fruits  
 Ward James  
 Parent Antoine, oils, etc  
 Desjardins F Florimond, undertaker  
 Alma st intersects  
 Notre Dame Church, s e

**SOUTH SIDE**  
 3 House, s e  
 7 Lalonde Edmond  
 9 Varin Elzear  
 11 Quesnel Andre  
 13 Viau Joseph  
 15 Prud'homme Stanislas  
 Kent st intersects  
 25 Leblanc Alexandre, blacksmith  
 Albion st intersects  
 45 Villeneuve Alexandre

**BRYSON, GRAHAM & CO.** | **BLANKETS & FLANNELS**

53 Belanger Jules  
55 Dion Arthur  
    Britannia st intersects  
67 Watier Albert E  
69 Watier Mrs Victoria, tobacco  
73 Cabana Theophile  
    Martin Antoine  
77 Caron C Darius, barber  
79 Berthiaume George E  
    Inkerman st intersects  
    City Hall Square  
    Alma st intersects  
107 Vacant  
109 Hudon Henri  
135 Desjardins Godfroy

**Victoria** (Rosedale), changed to Alice street, Ward 1.

**Victoria** (Wrightville), changed to Farley street, Ward 1.

**Wall**, runs east from Brewery Creek to Lake Flora, intersecting Bridge street, third north of Albert, Wards 2 and 3 a.

**NORTH SIDE**

1 Prevost Xavier  
3 Brancaud Jean Bte  
5 Tremblay Mrs Marie  
7 Godreau Dolphis  
9 Guay F X  
11 Doucet Noe  
13 Bedard Francois  
15 Tremblay Elzear  
17 Godreau David  
19 Castagne Charles  
21 Gagne Eugene  
23 Pilon Emile  
25 Dagenais Joseph  
27 Gagne Wm  
29 Vincent Hubert  
31 Grandmaitre F X

Autumn st intersects

39-41 Thibault Gregoire  
43 Bergeron Wm  
47 Gagnon Andre  
51 Moreau Joseph  
57-59 Belle-humeur Narcisse, grocer

Chaudiere st intersects

63 Thibault Jean Bte  
65 Belanger Liboire  
67 Bastien Cleophas  
69 Simard Wilfrid  
71 Ferrier Remi  
73 Martel Pierre  
75 L'esperance George  
77 Ouellet Pomauld  
    Ouellet Louis

Bridge st intersects

85 Jean Simon  
87 Beauchamp Euclide

89 Bernier Auguste  
91 Descheres Evariste  
93 Bernier Napoleon  
95 Frappier Octave, jr  
97 Frappier Octave  
99 Dalaire David  
101 Goulet Charles  
103 Lefebvre Joseph  
105 Larouche Philippe  
107 Couture Joseph  
111 Derouin Thomas  
    Duke st intersects

121 Landriau Louis

**SOUTH SIDE**

6 Graves Richard  
10 Martel George  
14 Guay Joseph  
16 Desjardins George  
18 Godreau Eugene  
20 Beaudoin Joseph  
22 Bart David  
24 Miron Francois  
26 Bedard Basil  
28 Couroux Marcel  
30 Corneau Ernest  
34 Grenon Augustin

Autumn st intersects

42 Richer Cyrille  
44 Bart Onesime  
46 Beaudoin Louis  
48 Tremblay Alexis  
50 Ferrier F X  
52 Letourneau Pierre  
54 Pilon Alexandre

Chaudiere st intersects

70 Tremblay Jean  
72 Chatigny Aimee  
74 Tremblay Ephrem

Bridge st intersects

Side entrances

Church st ends

Side entrances

Duke st intersects

121 Simpson Joseph

Hannah st intersects

123 Seguin Noel

**Wellington**, runs east from Water works Bridge, Brewery Creek intersecting Bridge street, first north of Main, Wards 2 and 3.

**NORTH SIDE**

Waterworks pump house

6-8 Miron Paul

Brewery st intersects

22 Fortin Charles, tinsmith  
24 Desruis-seaux Achille  
26 Douglas Wm  
28 Bessette Jean Bte, fruits  
30 Sabourin Napoleon  
34-36 Destrochers Wm

**INSURE IN YOUR LIFE THE HOME LIFE ASSOCIATION of Canada. Agent. W. F. WADDELL, Agent.**

**C. B. TAGGART & SON**

**Brokers, Houses for Sale and to Let**  
**RENTS COLLECTED. Phone 703**  
**Cor. BANK and WELLINGTON STS.**

# BUSH, BONBRIGHT & CO.

We carry a Large Stock of finest  
world-renowned  
**ORGANS and PIANOS**  
158 SPARKS STREET.

**DAVID MANCHESTER** | FULL LINE OF GENTS' FURNISHINGS -  
 440-444 WELLINGTON ST. and 443-447 SPARKS ST.

530 Wellington HULL STREET DIRECTORY. Woburn

- 38 Pelletier George  
 40 Belanger Paul  
 42 Pelletier Joseph O  
 44 Barette Ferdinand, grocer  
 46 Vacant  
 48 Barette Mrs Cesarie  
 50-56 Renaud Gregoire H, baker  
 58 Legault Alexis, barber  
 60 Lalonde Paul  
 62-64 Pranchaud Jean Bte  
 66 Faroton Mrs Aene, confy  
 70 Richardson Andrew  
 72 Lascars Napoleon  
 76 Sabourin Amedee, cab owner  
 78 Lyons Wm H, grocer  
 Chaudiere st intersects  
 80-82 Durocher Israel, hotel  
 84 Leonard Cleophas, barber  
 86 Leonard Jacques, cab owner  
 88 Bonneville Emery  
 90 Gagne Napoleon  
 92 Barre Napoleon  
 Dube Louis, rear  
 Roy Joseph, rear  
 Lavictoire Mederic, rear  
 96 Gagne Gilbert  
 Sheely Wm, shoemaker  
 Ferron Jude, rear  
 Vacant house  
 Thomas Mrs Philomene  
 Therien Edouard, rear  
 Richer Andre  
 Lacasse Pierre, rear  
 98 Mitron Andre  
 100 Bonneville George  
 102 Dumontier F X  
 Dumontier Mrs O, millinery  
 104-106 Sabourin Timothee P, grocer  
 108 Charlebois Honore, boots and shoes  
 112-114 Laplante Vital, confy  
 Bridge st intersects  
 116 Meilleur Pierre A, sdler  
 122 Germain Octave, bootmkr  
 Roch Dolphis  
 126 Paynter John  
 128 Campagna Charles, loan agent  
 170 Trudel Isaie  
 132 Trudel Adrien D, grocer  
 Church st intersects  
 136 Store, s e  
 138 Legault Telesphore  
 140 Lalonde Napoleon  
 142 Belanger Jules  
 146 Goudie Wm  
 150 Guinette Joseph  
 150 1/2 Lacroix Tancrede  
 152 MacKay John R  
 158-160 Chenier Ovila, grocery and  
 liquors  
 Duke st intersects  
 166 Harper Wm  
 168-170 Cousineau Joseph  
 174 Beaudin Noe  
 176 Durocher Noe  
 178 Godreau Achille  
 180 Godreau Mrs Hortense

- 184 Gleeson Moses  
 186 Boyer Napoleon  
 188 Raymond Amedee  
 190 Desloges F X  
 192 Fortin Ives  
 SOUTH SIDE  
 5 Cadorette Antoine  
 7 Dusault Dominat  
 9 Charland Joseph  
 Brewery st intersects  
 17 Simon Mrs Andre, hotel  
 29 Giroux Louis  
 31 Racine Honore  
 33 Quesnel Joseph  
 35 Bouliane Pierre  
 Eddy E B, r e  
 69 Boland Wm, butcher  
 71 Ste Marie & Bonneville, butchers  
 Chaudiere st intersects  
 89 Therien Joseph  
 91 Landry Thadee  
 Beaudry Pascal, rear  
 95 Moquin Amedee  
 Bilodeau Charles, rear  
 97 Patenaude Gabriel  
 99 Patenaude Israel  
 103 Johnstone Richard  
 105 Coltart Wm S  
 107 Vermette Pascal D  
 109 Seguin Mrs Philomene  
 Bonneville Nazaire  
 Bridge st intersects  
 123 Boulet Nazaire  
 125 Pelletier F X  
 129 Dicaire Michel  
 Church st intersects  
 145 Fleury Isaie  
 149 Robitaille Napoleon  
 151 Pelletier Alfred  
 161 Gospel Mission Union  
 Duke st intersects  
 163 House, s e  
 167 Beauchamp Hormisdas  
 169 Vaillancourt Joseph  
 169 1/2 Loyer Evariste  
 171 Sarazin Joseph  
 173 Quesnel Dolphis  
 179 Gagne Joseph  
 181 Foucault Mrs Olive  
 183 McCormick Wm

**Woburn**, runs east from Brewery creek intersecting Autumn, fourth north of Wright, Ward 2.

## NORTH SIDE

- 1 Sylvain Joseph  
 3 Fitzback Lazare  
 5 Belanger Damase  
 7 Leonard Joseph  
 9 Wissell Peter  
 11 Hebert Charles  
 13 Larocque Adrien  
 15 Navion Daniel

**BRYSON, GRAHAM & CO. | Jackets & Shawls**

# OTTAWA POWDER CO'Y, LTD.

20 CENTRAL CHAMBERS, 46 ELGIN STREET, OTTAWA.

Woburn HULL STREET DIRECTORY. Wright 531

17 Belanger Mrs Georgina  
 19 Poutin Jean Bte, gro  
     Autumn st intersects  
 21 Charette Phidime  
 23 de Repentigny Dosithee  
 25 Gauthier Alfred  
 27 Tessier Salem  
 29 Poirier Thomas  
 Morrissette Mrs Emilie  
 31 Morin Arthur  
 33 Lagace Elisee  
 35 Giroux Sylvio

**SOUTH SIDE**  
 Gelineau Joseph  
 Vacant ground  
 10 Doran Joseph  
 12 Lanolite Charles, jr  
 14 Pelletier Thomas  
     Autumn st intersects  
     Wood piles  
     Chaudiere st

**Wright**, runs east from Front to Lake street, intersecting Bridge second north of Main, Wards 1 and 3.

**NORTH SIDE**  
 Benedict Mrs Mary  
 Broadhead Chas H  
     The Creek crosses  
 6 Chouinard Marcel  
 8 Anderson Colin K  
     Brewery st intersects  
 28 Pinsonnault Alphonse  
 32 Burns Michael  
 34 Viau Urbain  
 36 Cameron Archibald  
 40 Crilly Henry  
 46 Dumontier Magloire, ice  
     Ravine st commences  
 56 Maheux Antoine  
 58 Durocher Wm  
 60 Dusault Nelson  
 62 Viau F X  
     Peterson Augustin, rear  
 64 Waddell James, jr  
 66 Cameron Mrs Catharine  
 76 Protestant Model School  
     Chaudiere st intersects  
 96 Boulfane Honore  
     The Ravine crosses  
 118 Thibert Joseph  
 120-2 Charbonneau Joseph  
 124 Theriault Napoleon  
 126 Marleau Mrs Azilda  
     Bridge st intersects  
     Side entrances  
     Church st intersects  
     St Antoine Catholic Model School  
     Duke st intersects  
 186 Claprood Joseph H  
 188 D'Acoust Napoleon

192 Ste Marie Louis  
 Ste Marie Mrs C, dressmkr  
 194 Pitt John  
     Turcot Thomas  
 198 Deschenes Charles  
 200 Gauthier Honore  
 202 Lafleur Paul  
 204 Vacant  
 206 Albert Samuel  
 208 Desmarais Thomas  
 212 Mousseau Charles  
 21c Chatigny Joseph  
 218 Piche Charles  
 220 Bertault Julien  
 222 Gravelle Pierre  
 226 Fournier Pierre  
 230 Montpetit Miss Adeline

**SOUTH SIDE**  
 7 Feely Thomas  
     Feely Wm. Hkt, rear  
     The Creek crosses  
 9 Vacant  
 11 Tremblay Marcel  
 13 Barbeau Joseph  
     Brewery st intersects  
 29 Pelletier Edouard, tailor  
 31 Morrison Joseph  
 33-5 Noonan Mrs Thomas  
 37 Pritchard Wm  
 39 Isabelle Charles  
 41 Pritchard James  
 43 Sarazin F X  
 45 Derrah Charles  
 47 Couture Alphonse  
 51 Gagnon Dieudonne  
     Gagnon Mrs H, dressmaker  
 55 Sirois Joseph, blbr  
 57 Couroux Pierre  
 59 Girard Plumin  
 61 Ste Marie Joseph  
 63 Ste Marie Jean Bte  
 65 Ash Robert  
 67 McDonald Andrew  
 69-71 Perras Mrs Philomene  
 73 Viau Hilaire  
 75 Baulne George  
 77 Demers Alfred  
 79 Souliere Camille  
     Chaudiere st intersects  
 109 Boyer Jean Bte  
 109½ Vacant  
 111 Pariseau Noe  
 115 Lalonde Napoleon  
 117 Niquet Barthelemi  
     Niquet Miss A, dressmkr  
     The Ravine crosses  
     Side entrances  
     Bridge st intersects  
 147 Paradis Euchariste, plmbr  
     Church st intersects  
 157 Cote Ferdinand  
 159 Blondin Ovide  
 167 Patry Alfred  
 169 Dobson Mrs Malvina  
 175 Beaudoin Charles

**PERLSON MANUFACTURING CO'Y, Ottawa, Ont.**  
 BLOUSE AND WRAPPERS MAKERS

**W. A. CURRIE** FIRST-CLASS WORK GUARANTEED  
 PRICES RIGHT  
 183 BANK ST. Tel. 1203





**BUSH, BONBRIGHT & CO.**

**HEINTZMAN & CO. PIANOS** have always been awarded first premiums where ever exhibited. For Sale at 158 SPARKS STREET

# Hull City Directory

THE MIGHT DIRECTORY CO. OF TORONTO (Ltd.)

PUBLISHERS

1895-6

## ALPHABETICAL LIST OF NAMES

 In looking for a name note the different ways of spelling.

ALB HULL CITY DIRECTORY. AYO 533

### A

Albert Joseph, carp, h 273 Britannia  
 " Samuel, paper mkr, h 244 Inkerman  
 " Samuel, tmstr, 206 Wright  
 Allain Felix, lab, h 132 Albion  
 Allaire Telesphore, tinner, h n s Youville, 2 east of Boulv  
 Allard Octave, mill hd, h 207 Kent n  
 Alliance Nationale La (Mutual Benefit) Napoleon Page, secy, meets Charron's Hall  
 Anctil Gedeon, mill hd, h 255 Bridge  
 Anderson Colin K, mill hd, h 8 Wright  
 " George, tmstr, h 32 Main  
 " Wm, hotel, 80 Main  
 Angers George, lab, h 16 St Florent  
 Angus John, culler, l George Mereweather  
 Aps Charles, mill hd, h s s St Bernard, on river bank  
 Arblque Jean Ete, rest, 51 Lake, h same  
 Arbour George, picture framer, h 63 Church  
 Archambault Eugene, pulp mkr, h 213 Inkerman  
 " Honore, lab, h 144 Lake  
 " Jean Ete, blksmith, h 66 Brewery  
 " Jean Ete, lab, h e s Dalhousie, l n of St Bernard  
 " Joseph, lab, h 134 Charles  
 " Olivier, lab, h n s St Bernard, l w of the river

Armstrong James J, farmer, h n s Mountain rd, 2 west of Gatineau rd  
 Ardouin George G V, sec Sir A P Caron, h 23 Langevin  
 Arnold Ephrem, lab, h r 17 Duke  
 Ash Robert, pntr, h 65 Wright  
 Ashby Henry, watchman, h w s Alonzo, 2 n of Regina  
**Aubry Edmond S, Physician and** Mayor of Hull, Office City Hall, Residence and Surgery s s St Joseph, 4 e of Main  
 Aubry Mrs Elmire, h 222 Main  
 " Stanislas, millwright, h 179 Main  
 Auger Achille, lab, h 115 Albion  
 " Camille, h 125 St Henri  
 " David, mill hd, h 14 St Etienne  
 " Elzear, lab, h 12 Philomon  
 " F X, mill hd, h 11 Philomon  
 " George, cabt mkr, h 64 Philomon  
 " Jean Ete, lab, h 13 Reboul  
 " Joseph, mill hd, h 154 Alma  
 " Onesime, carter, h 123 St Henri  
 Avery Fred W (Buell, Hurdman & Co), res Ottawa  
**Aylen Henry, Advocate, 92 Main,** res 416 Gilmour st Ottawa  
 Ayotte Elisabeth (wid Charles), h 360 Boulv  
 " F X, mill hd, h 11 Stewart

HOME LIFE

See Our Rates per 1,000 \$\$\$

Age 20, \$12.42  
 Age 25, \$12.54  
 Age 30, \$13.14  
 Age 35, \$14.46  
 Age 40, \$16.56  
 Age 45, \$19.58  
 Age 50, \$25.08  
 Age 55, \$34.68

PROFITS DISTRIBUTED EVERY FIVE YEARS.  
 Death Claims Promptly Paid.  
 152 BANK STREET. (Assessment System.)

**C. B. TAGGART & SON**

AUCTIONEERS, VALUATORS, etc.  
 Tel. 703. Cor. Bank & Wellington Sts.

**B.**

Bahen Miss Nellie, opr Eddy telegraph  
branches, res Ottawa  
**Banque Jacques Cartier La.**  
Jacques P de Martigny, Mng'r, 236  
Main  
Banville Jean Bte, mill hd, h 225 Bridge  
" Jules, lab, h 201 Church  
Barbe Osiias, mkt gdnr, s s Leamy road,  
h same  
Barbeau Miss Adele, drsmkr, 107 Brew-  
ery  
" Charles, culler, h 105 Brewery  
" Elisabeth (wid Gabriel), h 77 St  
Florent  
" Joseph, factory hd, h 13 Wright  
Barette Adrien, hostler, h n s Reboul, 3  
w of Boulv  
" Arthur, mill hd, h 70 Brewery  
" Cesarie (wid Louis), h 43 Wellington  
" Ferdinand, gro, 44 Wellington  
" Wm, lab, h 82 Philomon  
Barclay George, pulp wkr, h 109 Inker-  
man  
Barnes Patrick, raftsman, h s s Aylmer  
rd, 2 w of Tetreau  
Barre George, mill hd, h s s St Bernard  
1 west of Kent  
" Napoleon, eng, h 92 Wellington  
Bart David, mill hd, h 22 Wall  
" Joseph, piler, h 29 Albion  
" Onesime, mill hd, h 44 Wall  
Bartram Charles M, clk E B Eddy Co,  
res Billings' Bridge  
Baseball Club Grounds, D A Decosse  
Sec, n end St Florent  
Bastien Alexandre, lab, h 204 Bridge  
" Alexandre Jr, mill hd, h 22 Charles  
" Cleophas, mill hd, h 67 Wall  
" F X, gro, 172 Duke, h same  
" Hermeline (wid David), h 49 St  
Hyacinthe  
" Joseph, lab, h 109 Albion  
" Mrs Olive, fruits, 204 Bridge, h same  
Battison Catherine (wid Wm), h w s  
Gatineau rd, 3 n of Farley  
" James, lab, h 148 Brewery  
Baudry, see Beaudry  
Baulme Alfred, mill hd, h 15 Queen  
" Felix, mill hd, h n s Cartier, 8 west  
of Lorne  
" Felix, piler, h 190 Chaudiere  
" George, factory hd, h 75 Wright  
Bauset Jules E, advocate, 175 Main, res  
Ottawa  
Bazinnet Hercule, lab, h 113 Albert  
Beach Herbert M, culler, h 134 Alma  
Beauchamp Alfred mill hd, h 84 Duke  
" Basil, guardian public fountain, h  
59 Duke  
" Emilie (wid Noe) h 194 Duke  
" Euclide, mill hd, h 87 Wall  
" Hormidas, mill hd, h 167 Welling-  
ton  
" Joseph, mill hd, h 18 Alma  
" Michel, carter, h 249 Duke  
" Olivier, lab, h 72 Britannia  
" Olivier, mill hd, h 22 Duke

Beaudin Joseph, phy, 253 Main, h same  
" Michel, mill hd, h 23 Rock  
" Napoleon, lab, h 261 Inkerman  
" Noe, filer, h 174 Wellington  
" Theodore, mill hd, h 68 Duke  
Beaudoin, Charles, mill hd, h 175 Wright  
" Damase, lab, h 13 Albion  
" Joseph, lab, h 3 Philomon  
" Joseph, mill hd, h 20 Wall  
" Louis, mill hd, h 46 Wall  
" Pierre, mill hd, h 199 Church  
Beaudry Arthur, tailor, h 11 Kent s  
" Joseph, lab, h 57 St Etienne  
" Liboire, lab, h r 195, Inkerman  
" Pascal, clk, h r 91 Wellington  
" Pierre, mill hd, h 126 St Henri  
Beaulieu Clara, (wid Hyacinthe), fruits,  
143 Brewery, h same  
" F X, policeman, h 13 Duke  
" Hippolyte, lab, h 18 St Hyacinthe  
Beaumont Marie O (wid Pierre), drsmkr,  
247 Britannia h same  
Beauparlant Gilbert, mill hd, h 62 Victo-  
ria  
" Philippe, mill hd, h 149 Lake  
Beauregard Hilaire, tmstr, h 50 Albion  
Beauvais Joseph, pilot, h 38 Alma  
" Seraphin, mill hd, h 268 Britannia  
Bebb Wm, lab, h e s Alonzo, 2 n of Re-  
gina  
Beckers Balthazar, lab, h n s Ste Adele,  
3 e of Tetreau  
Bedard Basil, carter, h 26 Wall  
" Emile, mill hd, h 264 Inkerman  
" Francis, culler, h r 150 Bridge  
" Francois, culler h 13 Wall  
" Jerome, lab, h 106 Church  
" Joseph, dynamo tender, h 83 Albert  
Begin Joseph, carp, h 114 Albion  
Belaire, Jean Bte, mill hd, h 209 Church  
Belanger Alphonse, btchr, 36 Charles, h  
112 Albert  
" Alphonse, lab, h 6 Philomon  
" Andre, stone-cutter, h 76 St Hya-  
cinthe  
" Antoine, lab, h 12 Kent s  
" Arthur (A Belanger & Co), h 61  
Brewery  
" Augustin, pulp mkr, h s s St  
Joseph, 1 e of Main  
**Belanger A & Co (Arthur Bel-  
anger, Heremene Falardeau),  
Biscuit Manufacturers and  
Wholesale Confectioners, 61  
Brewery**  
" Damase, mill hd, h 5 Woburn  
" Francois, clk, h 9 Stewart  
" F X, mill hd, h 30 Fox  
" Georgina (wid Cleophas), h 17 Wo-  
burn  
" Joseph, baker, h 98 Charles  
" Joseph, baker, h 262 Duke  
" Joseph lab, h 214 Church  
" Joseph, sewing machs, 212 Main  
" Jules, carp, h 142 Wellington  
" Jules, jr, pulp mkr, h 53 Victoria  
" Liboire, btchr, h 65 Wall  
" Louis, piler, h 192 Bridge  
" Moise, quarrier, h 109 Philomon

**DAVID MANCHESTER** Our Own Ready-Made Clothing. 440-444 WELLINGTON ST. and 443-447 SPARKS ST.

**OTTAWA POWDER CO., Limited. DYNAMITE**  
 Central Office, 20 Central Chambers, 46 ELGIN ST., Ottawa.

BEL

HULL CITY DIRECTORY.

BOL

535

**Belanger:**

" Napoleon, photos, 90 Main, h 81 Alma  
 " Napoleon, quarrier, h 108 Philomon  
 " Paul, culier, h 40 Wellington  
 " Paul, stone-cutter, h 222 Church  
 Belisle Ferdinand, mill hd, h 177 Wright  
 Bell Telephone Co, R A Helmer, agent, 84 Main  
 Bellefeuille Wm, lab, h 118 St Henri  
 Bellehumeur, Mrs Marguerite, h 153 Kent n  
 " Narcisse, grocer, 59 Wall, h same  
 Bellemare Charles, mill hd, h 59 Philomon  
 " Jean Bte, lab, h 214 Church  
 Belley Onesime, mill hd, h 22 Kent s  
 Benedict Mary (wid Samuel E), h n s Wright, 1 e of Front  
 " Moses, farmer, h n s Aylmer rd, 3 west of Columbia rd  
 " Solomon, farm lab, h n s Aylmer rd, 2 w of Columbia rd  
 Bennie James, tchr, e s Gatineau rd, 4 n of Jessie  
 Benoit Dolphis, mill hd, h n s St Bernard, 2 w of Kent  
 " Pierre, lab, h 34 Britannia  
 Bergeron Adrien, prtr, h 115 Philomon  
 " Martin, millwright, h 71 Charles  
 " Thomas, mill hd, h 18 Rock  
 " Wm, lab, h 43 Wall  
 Berialt Julien, h 220 Wright  
 Bernier Alfred, lab, h 140 Lake  
 " Auguste, carp, h 89 Wall  
 " Fortunat, hotel, 143 Bridge  
 " Jean Bte, h 230 Church  
 " Joseph, mill hd, h 26 Reboul  
 " Joseph, paper mkr, h 102 Chaudiere  
 " Napoleon, tmstr, h 93 Wall  
 " Onesime, lab, h 201 Brewery  
 " Onesime, lab, h 28 Fox  
 " Zephirin, lab, h 150 Bridge  
 Berthiaume Adolphe, foreman, h 103 Lake  
 " Ambrose T, agent, h 92 Inkerman  
 " George E, writer prothonotary's office, h 79 Victoria  
 " Joseph, barber, h 96 Charles h same  
 " Mrs Marguerite, dry gds, 92 Inkerman, h same  
 " Pierre A, millwright, h 94 Lake  
 Bertrand Benjamin, fireman, h 241 Bridge  
 " Florimond, rest, 89 Main, h 74 Britannia  
 " Isidore, carter, h 155 Church  
 " Isidore, jr, mill hd, h 142 Church  
 " Jean Bte, caretaker W W, h 83 Britannia  
 " Joseph, mill hd, h 48 Queen  
 " Leandre, civ ser, h 111 Albert  
 " Marcel, mill hd, h 152 Church  
 " Narcisse, carp, h e s Gatineau rd, 11 n of Jessie  
 " Orphilla, lab, h 63 Chaudiere  
 Berube Achille, mill hd, h 269-71 Main  
 " F X, piler, h 88 Charles  
 " George, foreman W W, h 10 Alma  
 " Jean Bte, paper mkr, h 31 Ann  
 " Joseph, mill hd, h 16 Kent s

**Berube**

" Paul, mill hd, h 230 Church  
 Bessette Jean Bte, fruits, 28 Wellington  
 Bierney Patrick, gro, 20 Reboul, h same  
 Eigras Miss Athermise, clk P O, bds over P O  
 " Nelson, foreman, h 151 Brewery  
 Bilodeau Charles, lab, h r 95 Wellington  
 " Etienne, mill hd, h 268 Alma  
 " Victor, millwright, h 127 Alma  
 Binet Jacques, factory hd, h 38 Kent s  
 " Joseph, pulp mkr, h 189 Inkerman  
 Bingley James, factory hd, h 1 Tetreau Block, w s Gatineau rd  
**Birks Thomas H, Accountant,** 58 Main, h 18 Creekside  
 Biron F X, lab, h 27 Philomon  
 Bishop Frederick, factory hd, h 134 Main  
 " George, paper mkr, h 38 Brewery  
 " James, foreman E B Eddy & Co., h 121 Brewery  
 " Ralph, paper mkr, h 40 Brewery  
 Bisson Alderic, jobber, h 156 Brewery  
 " Edouard, lath jobber, h 193 1/2 Bridge  
 " Eudore, foreman, h 154 Brewery  
 Bissonnette Emery, lab, h 57 Albion  
 " Mrs Marie, gro, 57 Albion  
 Black Thomas, bldr, e s Gatineau rd, 5 n of Jessie, h same  
 Blackburn Alfred, mill hd, h 18 St Etienne  
 Blais Felix, culier, h 124 Duke  
 " Francois, cut gran, 124 Alma, h same  
 " Gabriel, lab, h 77 St Hyacinthe  
 " Isidore, mill hd, h 125 Boul  
 " Joseph, city fireman, h 122 Alma  
 " Louis N, barber, 200 Albert, 1 179 same  
 " Thomas, mill hd, h 238 1/2 Church  
 Blair Daniel, mason, h 252 Duke  
 Blakney Henry G, cement wkr, h 217 Wright  
 Blanchet Emma (wid Heliodore), confy, 173 Albert, h same  
 Blanchfield Patrick, lab, h e s Gatineau rd, 12 n of Jessie  
 Bleick Wm, tmstr, h 65 Alma  
 Blondeau Miss Delima, h 290 Inkerman  
 " Procul, mill hd, h e s Lorne, 2 n of Marston  
 Biondin Joseph, lab, h r 194 Bridge  
 " Joseph, lab, h 227 Chaudiere  
 " Joseph, lab, h 195 Duke  
 " Ovide, carp, h 159 Wright  
 " Thomas, lab, h 52 Queen  
 Bloom Isaac, carp, h 18 Ivy  
 " Joseph, mill hd, h 92 Church  
 " Wm, mill hd, h 65 Hannah  
 Boileau Camille, tmstr, h 227 Alma  
 " Cyrille, carp, h 218 Inkerman  
 " Louis, mill hd, h 138 Bridge  
 " Octave, h 60 Philomon  
 Bois Adelard, lab, h 10 Catharine  
 Boissonnault Jean Bte, mill hd, h 263 Inkerman  
 Boisvert Adelard, mill hd, h 168 Albion  
 " Hubert, culier, h 220 Bridge  
 Boland Wm, btchr 69 Wellington, h c s Gatineau rd, 2 n of bush  
 Bolduc Adelard, carp, h 222 Boul

**WALL PAPER**  
 at 236-238 SPARKS STREET

**W. A. CURRIE**

I am the man you are after for  
 Painting and Decorating.  
 183 BANK ST. - Telephone 1203

# The SUN Life

Is a  
Canadian  
Company.

Office, Russell House Block  
24 SPARKS ST.

536

BOL

HULL CITY DIRECTORY.

BUE

MEN'S AND LADIES' FURS A SPECIALTY.  
110 MAIN STREET, HULL.

\* F. X. MARTIN

## Boulogne

" Edmond, cartwright, h 191 Inkerman  
Bond F X, lab, h 34 St Florent  
" Lucas, mill hd, h r 156 Main  
Bone, see Baulne  
Bonneville Emery, baker, h 88 Wellington  
" George, (Ste Marie & Bonneville), h 100 Wellington  
" Nazaire, millwright, h 109 Wellington  
Bonney Frederick, paper mkr, h 82 Brewery  
Berdeleau Hedwidge (wid Cuthbert), h 6 St Cuthbert  
Bouchard Joseph, ed "Le Spectateur," res Ottawa  
" Pierre, mill hd, h 32 Ann  
Boucher Antoine, blksmith, h 257 Main  
" Benjamin, lab, h rear St Joseph's Hall  
" Elphege, bk kpr, h 77 Church  
" Felix drayman, h 143 Inkerman  
" Francois, mill hd, h 227 Kent n  
" F X, carp, h 111 Philomon  
" F X E, clk E B Eddy Co, res Ottawa  
" Honore, mill hd, h 83 Church  
" Joseph, lab, h 176 Church  
" Joseph, mill hd, h 21 Queen  
" Louis, lab, h 12 Charles  
" Louis, jr, tmstr, h 83 Hannah  
" Mrs Marie, fruits, 176 Church  
" Octave, lab, h 128 Alma  
Boudreault Edmond, lab, h w s Elizabeth, 1 s of Jessie  
" Joseph, mill hd, h 16 Catharine  
" Simeon, mason, h 215 Albert  
Boulet Charles, stone-cutter, h 217 Church  
" Joseph, plstr, h 12 Victoria  
" Maxime, plstr, h 69 St Henri  
" Nazaire, carter, h 123 Wellington  
" Theophraste, plstr, h 95 Chaudiere  
Boulette Edmond, carp, h 259 Bridge  
Boullane Honore, mill hd, h 96 Wright  
" Jean Bte, factory hd, h 11 Ravine  
" Pierre, lab, h 35 Wellington  
**Boult John F, City Clerk, Office,**  
City Hall, h 308 Boul  
" Thomas E, gro, 207 Albert, h same  
Bourdage Felix, blksmith, h 174 Britannia  
" Francis, mill hd, h 150 Duke  
Bourgeois Anastasie (wid Eugene), h 257 Bridge  
" Aristide, tmstr, h 83 Charles  
" Ernest, lab, h 76 Albert  
" Euclide, tmstr, h 200 Bridge  
" Meder, btchr, 30 Albert, gro 164 Bridge, h same  
Bourgouin Joseph, mill hd, h n s Youville, 3 e of Boul  
Bourguignon Etienne, mill hd, h 25 St Hyacinthe  
Bourque Joseph, contr, 1 Alfred h 134 Alma  
Bouthotte Charles, mill hd, h 11 St Henri  
" Jean Bte, mill hd, h 12 St Florent

## Bouthotte

" Louis, lab, h e s Russell  
" Magloire, mill hd, h r 98 Bridge  
" Ovide, factory hd, h 115 St Henri  
" Thomas, mill hd, h r 50 St Etienne  
Bowden Wm, clk Buell, Hurdman & Co, res Ottawa.  
Bowers Francis, factory hd, h 406 Boul  
**Boyd Major B, Merchant Tailor,**  
Gents' Furnishings, Hats and Caps, 34 Main, res 281 Bank st, Ottawa.  
Boyer Arthur, baker, h 105 Philomon  
" Charles, sdr, 173½ Brewery, h 186 Wellington  
" Charles jr, sdr, h 187 Brewery  
" Jean Bte, mill hd, h 109 Wright  
" Joseph, baker, h 105 Philomon  
" Napoleon, sdr, h 186 Wellington  
Bradley John, lab, h w s Gatineau rd, r of Hurdman's yard  
Branchaud Jean Bte, mill hd, h 62-64 Wellington  
" Jean Bte, tmstr, h 3 Wall  
Brault Narcisse, btchr, 117 Lake, h same  
Bray Andre, messr civ ser, h 96 Boul  
Brazeau Antoine, lab, h e s Russell  
Breton Arthur, mill hd, h 76 Kent s  
Briere Arthur, lab, h 150 Lake  
" George, lab, h 190 Britannia  
Brigham Alicia (wid Charles C), h w s Gatineau rd, 1 n of toll-gate  
" Thomas G, pres Wright Cement Co (Ltd.), res Ottawa  
Brillant Joseph, mill hd, h 211 Duke  
Brisebois Jean Bte, mill hd, h 27 St Florent  
" Mathias, mill hd, h 147 Church  
" Pierre, grocer, 153 Alma, h same  
Brisson George, mill hd, h 73 Brewery  
Britt Thomas (E Trudel & Co), 1 117 Main  
Broadhead Charles H, cabt mkr, h n s Wright, 2 e of Front  
" Edwin, cabt mkr, h 91 Front  
" John W, pntr, h 16 Creekside  
Bronson Hon Erskine H, pres The Quinze Rapids Improvement Co (Ltd), res Ottawa.  
**Brooke Charles J, Advocate, 157**  
Main, h same  
Brousseau Eleonore (wid F X), rest, 36 Inkerman, h same  
" Malvina (wid Joseph), h 219 Bridge  
" Pierre, mill hd, h r 160 Main  
Brown James, paper mkr, h w s Joshua, 1 s of Regina  
Bruneau Honore, civ ser, h n s Aylmer rd, 1 w of Columbia rd  
Brunet Damase, lab, h 3 Tetreau Block, w s Gatineau rd  
" Napoleon, lab, h 88 Philomon  
" Napoleon, section hd, h n s Regina, 2 w of Gatineau rd  
" Pierre, h 37 St Cuthbert  
Buell Andrew A (Buell Hurdman & Co), res Burlington, Vt

**BRYSON, GRAHAM & CO.** Grockery & Glassware.

**Buell, Hurdman & Co (Andrew A**  
Buell, Walter G White, Fred W  
Avery, Charles G Read), Lumber  
Manufacturers, Office and Saw  
Mills, 10 Bridge  
" Julio T, with Buell Hurdman &  
Co, res Ottawa  
**Bullis** Amelia (wid Wm), h w s Eliza-  
beth, 1 n of Jessie  
**Bureau** George, lab, h 33 Lake  
**Burke** Hugh J, boomsmn, h w s Eliza-  
beth, 4 n of Jessie  
" Patrick, boomsmn, h e s Gati-  
neau rd, 5 n of bush  
**Burnett** Alexander, clk E B Eddy Co,  
res Ottawa  
**Burns** Michael, foreman mach E B  
Eddy Co, h 32 Wright  
" Michael, lab, h 222 Alma  
**Butler** Almeda (wid Nathan), h 20  
Creekside  
" Frederick W, city eng, 1 20 Creek-  
side  
**Bye** Henry, paper mkr, h 34 Brewery  
**Byrne** James, lab, h 37 Brewery

## C

**Cabana** Antoine, lab, h 149 1/2 Lake  
" Isale, mill hd, h 234 Kent n  
" Joseph, lab, h 35 Inkerman  
" Theophile, lab, h 73 Victoria  
**Cadieux** Antoine, lab, h 236 Inkerman  
" Augustin, carp, h 20 Ivy  
" Elie, carter, h 99 Chaudiere  
" Felix, lab, h 115 Albert  
" F X, carp, h 43 Lake  
" Nazaire, mill hd, h 6 Victoria  
" Olivier, factory hd, h 55 Albion  
" Prospere, waterman, h 1 Queen  
**Cadorette** Antoine, lab, h 5 Wellington  
**Caldwell** Thomas, paper mkr, h s s Ayl-  
mer rd, 4 w of Cemetery  
**Cameron** Allan, lab, h 217 Duke  
" Archibald, mill hd, h 36 Wright  
" Catherine (wid Allan), h 66 Wright  
**Campagna** Charles, loan agent, 128 Wel-  
lington, h same  
**Campeau** Amedee, lab, h 159 Albion  
" Eloi, lab, h 134 Albion  
**Canadian** Express Co, R A Helmer agt,  
84 Main  
**C P R** Station, John F Stewart agt, n  
end Front  
" Telegraph Office, Miss Nellie  
Bahen opr, s e cor Aylmer rd and  
Chaudiere  
**Canuelle** Joseph, mill hd, h 241 Chau-  
diere  
" Philippe, lab, h 14 St Hyacinthe  
**Caouette** Charles, coll, h 145 Inkerman  
**Carbonneau**, see also Charbonneau  
" Eusebe, lab, h 34 St Henri  
**Cardinal** Joseph, piler, h 23 Queen  
" Joseph, Jr, lab, h 24 Queen  
**Caron** Arthur, clk, h 151 Inkerman

**Caron, Carriere & Co (J E Dosi-**  
thee Caron, Magloire Carriere),  
Dry Goods, Merchant Tailors,  
Boys' Clothing, Hats and Caps,  
Furs, etc., 98 Main  
" Cleophas, mill hd, h 185 Duke  
" Damien (P E Caron & Bros), h 121  
Main  
" Eucher, carp, h 155 Inkerman  
" E Darius, barber, 77 Victoria, 1 65  
Lake  
" Hermeline (wid Norbert), h 116  
Main  
" Jean M, mill hd, h 197 Duke  
" Joseph (P E Caron & Bros), h 116  
Main  
" J E Dosithee (Caron, Carriere &  
Co), 1 65 Lake  
" Nazaire, pulp mkr, h 118 Duke  
" Olivier, coal oil, 65 Lake, h same  
" Pierre E (P E Caron & Bros), h 260  
Main  
" P E & Bros (Pierre E, Damien and  
Joseph), dry goods, 114 Main  
" Raphael, paper mkr, h 83 Philomn  
" Thomas, carp, h 235 Albert  
Carriere Amedee, factory hd, h 85 Philo-  
mon  
" Anthime, agent, h 122 Lak-  
" Basil, general store, n s Victoria, 1  
e of Inkerman, h same  
" Celina (wid Thomas), h 85 Philo-  
mon  
" Eusebe, shoemkr, 235 Britannia  
" Eustache, gro, 90 Britannia, h same  
" F X lab, h 16 St Etienne  
" Henri bchr., h 149 Brewery  
" Isidore, factory hd, h 27 Albion  
" Isidore, mill hd, h 47 St Cuthbert  
" Jean T, grocer, 304 Alma, h same  
" Joseph, filer, h 104 Lake  
" Joseph, lab, h 89 Lake  
" Joseph E, clk Jacques Cartier  
Bank 1 122 Lake  
" Joseph P, tmstr, h 154 Ann  
" Magloire, foreman, h 63 Lake  
" Magloire, jr (Caron, Carriere & Co),  
h 54 Brewery  
" Moise, filer, h 54 St Etienne  
" Noe, mill hd, h 112 Charles  
" Tanegede, lab, h 180 Inkerman  
" Treille, mill hd, h 61 Kent s  
Casey Denis, foreman match factory  
E B Eddy Co, h 35 Langevin  
Casse Pierre, carp, h 105 Church  
Castagne Charles, mill hd, h 19 Wall  
" Jean Bte, piano tuner, 140 Main  
" Philippe, mill hd, h 2 Catherine  
Catholic Mutual Benefit Assn, Ludger  
Genest secy, meets St Joseph's  
Hall  
" Order of Foresters, Court No-  
tre Dame de Grace, No 205,  
George Racine secy, meets St  
Joseph's Hall  
" Order of Foresters, St George's  
Court, No 317, G E Gauvin secy,  
meets Charron's Hall

**HOME**  
**LIFE ASSOCIATION**  
HON. R. HARCOURT, President.  
A. J. PATTON, Manager.  
AUTHORIZED  
GUARANTEE  
\$100,000.  
**W. F. WADDELL,**  
152 BANK ST.  
Association System

**C. B. TAGGART & SON, Agents.** Largest and Most Complete List  
of Properties for Sale, Exchange  
or to Let, in the City. TEL. 703. Cor. Bank & Wellington Sts.

**DAVID MANCHESTER** HATS, CAPS 440-444 Wellington St.  
and 443-447 Sparks St.

**Catholic**

- " Order of Foresters, St Patrick's Court, 441, Wm Bloom secy, meets Charron's Hall
- Cauchon F X, carp, h 124 Main
- Cayer Samuel, carp, h 132 Chaudiere
- Chalfoux Georgiana V (wid Gregoire), h 229 Albert
- Chamberlain Charles, lab, h 60 Brewery
- Chamberlin Arthur, millwright, h s s Cartier, 6 w of Lorne
- Champagne Mrs Exilda, rest, 66 Victoria
- " F X, lab, h 31 St Henri
- " George, mill hd, h 64 Victoria
- " Homisdas, mill hd, h 81 St Hyacinthe
- " Jean Bte, lab, h 21 St Hyacinthe
- " Jean Bte, lab, h 90 Lake
- Champagne Joseph A, Recorder** of Hull, office City Hall, h 338 Boulton
- " Louis N (Rochon & Champagne), h 323 Boulton
- " Napoleon, lab, h 119 St Henri
- " Philomene (wid Charles), h 266 Main
- " Pierre, confy, 66 St Henri, h same
- " Thomas, mill hd, h 180 Duke
- " Wm, factory hd, h 32 Inkerman
- Chantillon Sylvestre, bldr, 136 Boulton, h same
- " Wm, mach, h 18 Philomon
- Chapman John, factory hd, h 58 Britannia
- Charbonneau, see also Carbonneau
- " Alderic, shoemkr, h 59 Kent s
- " Ambroise, lab, h 167 Albion
- " Elie, mill hd, h 11 Charles
- " Eric, lab, h 228 Inkerman
- " F X, lab, h 135 Albion
- " Frederic, lab, h 126 Albion
- " Honore, mill hd, h 311 Chaudiere
- " Jean Bte, mill hd, h 26 St Etienne
- " Joseph, gro, 135 Albion, h same
- " Joseph, piler, h 120 Wright
- " Madeleine (wid Joseph), h 49 Brewery
- " Magloire, cabman, 208 Main, h same
- " Marcel, driver, h 66 St Hyacinthe
- " Octave, factory hd, h 76 Reboul
- " Octave, lab, h e s Lorne, 2 n of Chamberlain
- " Onesime, lab, h 173 Britannia
- " Onesime, jr, mill hd, h n s Ste Elisabeth, 1 w of the river
- Charest Joseph, van driver, h 137 Church
- Charette Adjutard, mill hd, h 270 Main
- " Christophe, carter, h 252 Britannia
- " Israel, mill hd, h 182 Bridge
- " Louis, factory hd, h 137 Lake
- " Louis, foreman, h 100 Bridge
- " Phidime, mill hd, h 21 Woburn
- " Salem, broomsman, h 11 Duke
- Charland Irene, mill hd, h 69 Charles
- " Joseph lab, h 9 Wellington
- " Mrs Marguerite, fruits, 69 Charles
- Charlebois Basil, mill hd, h 145 Lake
- " Honore, shoes, 108 Wellington

- Charron, see also Mutchmore dit Charron
- " Alphonse, mill hd, h 8 Charles Lane
- " Amedee, mill hd, h 18 Reboul
- " Cyrille, wood vndr, h 189 Duke
- " Cyrille, jr, lab, h 91 St Hyacinthe
- " Dolphis, gro and liquors, 258 Bridge
- " Edeste (wid Damase), h 108 St Henri
- " Emeine (wid Joseph), h 183 Church
- " F X, h 183 Bridge
- " Felix, gro, 54 Albert, h same
- " Hall, 210 Bridge
- " Hilaire, carp, h 243 Duke
- " Jean Bte, lab, h 33 St Henri
- " Jean Bte, wood vndr, h 197 Duke
- " Joseph, h 185 Church
- " Joseph, mill hd, h 41 St Hyacinthe
- " Napoleon, mill hd, h 22 St Etienne
- " Phileas H, gro and liquors, 206 Bridge
- " Regis, raftsman, h 9 Ravine
- " Trefle, carp, h 208 Alma
- " Wm, cook, h r 81 Church
- Chartrand Alexandre, lab, h 197 Britannia
- " F X, carp, h 224 Duke
- " F X, mill hd, h 107 Albion
- " Hilaire, carter, h 211 Church
- " Hilaire, mill hd, h 156 Church
- " Hormisdas, lab, h 32 Britannia
- " Napoleon, mill hd, h 84 Britannia
- " Napoleon, paper mkr, h 110 Church
- Chateauvert Wilfrid, carp, h 356 Boulton
- Chatigny Aimee, mason, h 72 Wall
- " Jean Bte, cook, h 172 Kent n
- " Joseph, lab, h 90 Duke
- " Joseph, tmstr, h 216 Wright
- Checkley Thomas F, carp, h 224 Boulton
- Chene Joseph, mill hd, h 231-233 Chaudiere
- " P Dosithee, bottlr 168 Alma, h same
- Cheney Josiah, mill supt Buell, Hurdman & Co, res Ottawa
- Chenier Alphonse, lab, h 142 Boulton
- " Cyrille, gro and contr, 203 Alma
- " Jean Bte, mill hd, h 34 Boulton
- " Joseph, ins agt, h 149 Alma
- " Leandre, lab, h 196 Britannia
- " Louis, lab, h 156 Bridge
- " Ovilla, gro and liquors, 160 Wellington
- " Pierre, carter, h 22 Inkerman
- " Sevigny, baker, h 80 Inkerman
- " Zotique, mill hd, h 79 St Cuthbert
- Chevalier Joseph, stone cutter, h 23 St Hyacinthe
- Chevrier Eleonore (wid Alexandre), hotel, 69 Bridge
- " Joseph, driver, h 9 Britannia
- Chouinard Marcel, mill hd, h 6 Wright
- Chretien Beloni, h 181 Boulton
- Christian Bros College, Rev Bro Sylvain director, 140 Albert

**Ottawa Powder Co. Ltd. | Blasting Supplies**  
 Central Office, 20 Central Chambers, 46 ELGIN ST., OTTAWA.

CIR HULL CITY DIRECTORY. CYR 539

**Circuit Court Office, T J O Grondin**, Deputy and Acting Clerk, Court House  
**City Hall, Edmond S Aubry**, MD, Mayor; John F Boulton, City Clerk; A Phileas Thibault, Treasurer, n s Albert bet Inkerman and Alma  
**Clairmont Olivier**, lab, h 167 Albion  
**Clairoux Moise D.** fishery overseer, h w s Gatineau rd. 4 n of Farley  
 " Nelsen, bksmith, h 49 Alfred  
**Claprod Joseph H.** clk, h 186 Wright  
**Clauson Robert T.** bailiff, 146 Main, res Ottawa  
**Clayton Kenneth F.** clk E B Eddy Co, res Ottawa  
**Clermont Joseph**, carp, h 57 St Hyacinthe  
 " Ovilla, lab, h 239 Britannia  
**Cloutier Alfred, Advocate, 156** Main, b Globe Hotel  
 " **Alphonse**, picture framer 275 Main, h same  
 " **Mrs Delia**, drsmkr, 275 Main  
 " **Elzear**, mill hd, h 17 Philomon  
 " **F X.** mlk 233 Alma, h same  
 " **Hubert**, mach, h r 201 Brewery  
 " **Jean Bte.** tmstr, h 24 Inkerman  
 " **Joseph**, carp, h 6 Ivy  
 " **Joseph**, mill hd, h 72 Philomon  
 " **Phileas**, pail mkr, h 68 Hannah  
**Coallier Ludger**, factory jobber, h 22 Autumn  
 " **Mrs Malvina** (wid Michel), hotel, 114 Bridge  
 " **Victor**, clk, h 51 Duke  
**Coley Francis J.** gdnr, h 62 Inkerman  
**Collin Joseph**, mill hd, h 27 Rock  
**Collins Jerima** (wid Samuel), h 151 Front  
**Coltart Wm S.** supt The George Matthews Co, h 105 Wellington  
**Constantin Eudore**, lab, h 258 Inkerman  
**Constantineau Philorome**, mill hd, h 14 Marston  
**Convent Notre Dame de Grace**, Sister Ste Emerentienne, superioress, e s Alma bet Division and St Cuthbert  
**Corbell Damase**, hotel, 204 Albert  
 " **Ferdinand**, fireman, h 259 Duke  
 " **Joseph E.** baker, h 50 St Bernard  
**Corneau Andre**, mill hd, h 174 Chaudiere  
 " **Ernest**, tmstr, h 30 Wall  
 " **Henri**, mill hd, h 163 Chaudiere  
**Cornish Azra**, mill hd, h 16 Marston  
**Cote Alexis**, barber, 191 Bridge  
 " **Alfred**, carp, h 41 Rock  
 " **Alvin**, mill hd, h r 164 Main  
 " **Charles**, mill hd, h 48 Catherine  
 " **Ferinand**, factory hd, h 157 Wright  
 " **George**, mill hd, h 53 Ann  
 " **Louis**, lab, h 155 Brewery  
 " **Narcisse**, lab, h 250 Bridge  
 " **Oscar**, mill hd, h 47 Catherine

**Cote**  
 " **Pierre**, mill hd, h 235 Kent n  
**Coulombe Celestin**, mill hd, h 30 Philomon  
 " **Celestin jr.**, mill hd, h 190 Bridge  
**County Registry Office**, Louis Duhamel, MD, registrar, 208 Main  
**Courselle**, see also Coursolle  
 " **Auguste**, mkt gdnr 1-4 mile west of w end of Farley, h same  
**Couroux Marcel**, carp, h 28 Wall  
 " **Moise**, thr, h 70 Albert  
 " **Pierre**, mill hd, h 57 Wright  
**Coursolle**, see also Courselle  
 " **Andre**, supt fire alarm, h 162 Duke  
**Court House, District of Ottawa**, L M Coultree sheriff, s s Main opp Kent  
**Courval F X.** lab, h 61 Lake  
 " **Joseph**, factory hd, h 205 Wright  
 " **Louis**, gro, 92 Philomon, h same  
 " **Onesime**, filer, h 114 Albert  
**Courville Miss Adele**, mus tchr, 123 Charles  
 " **Arthur**, baker, h 121 Charles  
 " **Eugene**, mill hd, h 23 Britannia  
 " **Pierre**, watchman, h 123 Charles  
**Cousineau Miss Delice**, tchr St Jean Bte School, 1 202 Bridge  
 " **Felix**, tmstr, h 202 Bridge  
 " **Jean Bte**, lab, h 42 Albion  
 " **Joseph**, mill hd, h 19 Stewart  
 " **Joseph**, tmstr, h 168 Wellington  
 " **Michel**, watchman, h 16 Stewart  
 " **Ostias**, tmstr, h 116 Duke  
**Coutlee Louis**, mldr, h 28 Brewery  
**Coutlee Louis M. Sheriff of The** District of Ottawa, office Court House, res same  
 " **Morp**, lab, h 89 Philomon  
**Couture Alfred**, mill hd, h 250 Inkerman  
 " **Alphonse**, factory hd, h 47 Wright  
 " **Alphonse**, jwlr, 96 Main h 47 Wright  
 " **Didier**, clk civ ser, h 111 Inkerman  
 " **Joseph**, mason, h 107 Wall  
 " **Louis**, mill hd, h 21 Ravine  
**Couville**, see Oueville  
**Cox Samuel**, cutter, h 40 Front  
**Craigie John**, foreman Gilmour & Hutchison, h 284 Boulton  
**Cribby Henry**, mill hd, h 40 Wright  
**Croisetiere Joseph**, pntr, 175 Albert  
 " **Louis**, carp, h 175 Albert  
**Croteau Antoine**, lab, h 82 Britannia  
**Crown Land and Timber Office**, Henry MacGrady Agent, 98 Inkerman  
**Crown Office (Court of Queen's Bench)**, T J O Grondin, clerk of the Crown pro temporary, Court House  
**Cushman Sturges S.** Vice-Pres E B Eddy Co (td), h 36 Front  
**Cuzner Wm J.** prop The Dispatch, 214 Main, res Ottawa  
**Cyr F X.** boomsmn, h 12 Boulton  
 " **F X.** jr, lab, h 204 Boulton  
 " **Jean Bte**, mill hd, h 17 Kent s

**PERLSON MANUFACTURING CO., Ottawa, Ont.**  
 WEAR Hercules Brand—Shirts, Overalls, Wrappers and Blouses—WHITEWEAR.

**W. A. CURRIE** Practical Painter, Decorator and Paper Hanger. 183 BANK ST. Telephone 1203

**F. X. MARTIN** \* MEN'S CLOTHING MADE TO ORDER  
 110 MAIN STREET, HULL.

## D

Dagenais Joseph, lab, h 42 St Henri  
 " Joseph, quarrier, h 25 Wall  
 " Marcel, gro, 33 St Hyacinthe, h same  
 Dahms Miss Lucy, tchr Protestant Model School, 1 Mrs Mary Benedict  
 D'Aigle Ludger, tmstr, h 20 Ivy  
 Daigneau Olivier, hotel, 173 Brewery  
 " Miss Rosalie, gro, 165 Brewery  
 Dalaire David, btchr, h 99 Wall  
 Dalpe Joseph, gro, 414 Boul't  
 " Norbert, culler, h 33 Duke  
 " Theodore, lab, h 216 Wright  
 D'Amour Camille (D'Amour & Dessaint), h 22 Duke  
 " Charles, lab, h 1 St Henri & Dessaint (Camille D'Amour, Pierre Dessaint), planing mills, 135 Brewery  
 Daniels Wm G, lab, h 17 Guy  
 Davis Joseph, gro, 191 Britannia  
 Fann John, lab, h 23 Ann  
 D'Acoust Alexis, contr, 178 Alma, h same  
 " Isidore, gro, w s Tetreau, 3 s of Aylmer rd, h same  
 " Napoleon, policeman, h 188 Wright  
 " Ovide, btchr, h 141 Inkerman  
 " Philorome, gro, 134 Albert, h same  
 " Pierre, lab civ ser, 39-41 Duke  
 " Vitaline (wid Joseph), h 142 Inkerman  
 Darby Laurent, lab, h 249 Chaudiere  
 David Etienne, pulp mkr, h 51 Hannah  
 " Isidore, barber, 74 Albert, h same  
 " Paul, stone-cutter, h 2 Charles  
 Davidson Alex, mill hd, h 64 Hannah  
 Dean Anthony, piler, h e s Gatineau rd, 2 n of Eugene  
 Decarie Patrice, paper mkr, h 43 Brewery  
 Decosse David A, dry gds, 98 1/2 Main, h same  
 Deegan Charles W, acct, 115 Main, h same  
 Delaney Michael, lab, h 127 Brewery  
**De Martigny Joseph P, Manager**  
 La Banque Jacques Cartier, 236 Main, h 238 same  
 " J Camille, (McDougall & De Martigny), res St Jerome, P Q  
 Demel Alexandrine (wid Job), h 17 Rock  
 Demers Albert, mill hd, h 165 Kent n  
 " Alfred mill hd, h 77 Wright  
 " Ambroise, carp, h 72 Hannah  
 " Gilbert, mill hd, h 159 Duke  
 " Isaac, pulp mkr, h 52 Chaudiere  
 " Louis h 179 Kent n  
 " Napoleon (N Demers & Bro), h 184 Inkerman  
 " Napoleon, lab, h 189 Kent n  
 " Noe (N Demers & Bro), h 178 Inkerman  
 " N & Bro (Noe and Napoleon), gros, 176 Inkerman  
 " Onesime, lab, h 159 Bridge

Denault Joseph, mach, h 39 Inkerman  
 Denis Duche, carp, h 216 Alma  
 " Frederic factory hd, h w s Gatineau rd, r of Hurdman's yard  
 Depati Antoine, mill hd, h 263 Chaudiere  
 de Repentigny Bernabe, foreman, h 203 Wright  
 " Dosithee, motorman, h 23 Woburn  
 " M, agent Ottawa Electric Co, 101 Main  
 Deriger Olivier, mill hd, h 16 Philomon  
 Derouin George, lab, h w s Alonzo, 4 n of Regina  
 " Louis, carp, h 109 Charles  
 " Napoleon, carp, h 7 Philomon  
 " Narcisse, foreman match repr, E B Eddy Co, h 142 Bridge  
 " Neree, barber, 45 Rock, h same  
 " Pierre, pulp mkr, h over 202 Alma  
 " Sophie (wid Jean Bte), h 43 Rock  
 " Thomas, mill hd, h 111 Wall  
 Derrah Charles, factory hd, h 45 Wright  
 Desabrais Augustin, mill hd, h 242 Bridge  
 " Elie, carter, h 223 Church  
 Desbiens Alfred, carp, h 219 Kent n  
 " Pierre, mill hd, h 272 Britannia  
 Deschamplains Joseph, lab, h n s St Bernard, 1 w of Kent  
 Deschamps Calixte, mill hd, h 184 Bridge  
 " Hilaire, lab, h 28 Queen  
 " Joseph, piler, h 246 Alma  
 " Moise, mill hd, h 199 Bridge  
 Deschenes Arthur, lab, h 271, Britannia  
 " Charles, mach, h 198 Wright  
 " Evariste, mill hd, h 91 Wall  
 " Joseph, lab, h 63 Britannia  
 " Octave, barber, 48 Church, 1 198 Wright  
 Desjardins Augustin, lab, h 105 Albion  
 " Charles, mill hd, h 4 Ivy  
**Desjardins Flavien Florimond,**  
 Funeral Director and Embalmer, cor Victoria and Alma, res same. (See adv inside back cover)  
 " Francois, mill hd, h e s Lorne, 1 n of Marston  
 " George, raftsmen, h 16 Wall  
 " Godfroy, with F F Desjardins, h 135 Victoria  
 " Jean Bte, mill hd, h 89 Church  
 " Joseph, carp, h 103 Albion  
 " Joseph, furnace man, h 1 r 28 Ivy  
 " Louis, lab, h 18 St Henri  
 " Marie (wid Paul), h 19 Ann  
 " Michel, clk civ ser, h 320 Boul't  
 " Napoleon, axe-mkr, h 117 St Henri  
 " Paul, carp, h 189 Inkerman  
**Desjardins P Thomas, JP, Notary Public,** Commissioner for ing affidavits, and Secretary-Treasurer for the County of Ottawa, office and residence 139 Main  
 Deslauriers, see also Laurier  
 Deslauriers Alexandre, lab, h e s St Florent, 1 n of swamp  
 " Felix, electrician, h 94 Philomon  
 " Joseph, mill hd, h 137 Bridge

**BRYSON, GRAHAM & CO.**

**SILKS AND DRESS GOODS**



# BUSH, BONBRIGHT & CO.

The HEINTZMAN & CO. PIANOS have no equal in Tone, Touch and Durability, which makes them the most popular instrument of the period.

**Deslauriers**  
 " Joseph, tailor, h 57 Church  
 " Toussaint, lab, h 5 Charles  
**Desloges, F X**, lab, h 190 Wellington  
**Desmarais Charles**, piler, h 298 Boulv  
 " Charles, shoemkr, h 208 Chaudiere  
 " Thomas, piler, h 300 Boulv  
 " Thomas, shoemkr, h 208 Wright  
**Desormeaux Felix**, fireman, h 155 Bridge  
 " Joseph, mill hd, h 10 Albert  
 Dispatch see Dispatch  
**Desrochers**, see also Durocher  
 " Bernabe, mill hd, h 220 Inkerman  
 " Charles, mill hd, h 108 Britannia  
 " Felix, lab, h 154 Lake  
 " Pierre, lab, h 15 Victoria  
 " Wm, mill hd, h 24-36 Wellington  
**Desrosiers Isidore**, gro, 53 Charles, h 92 same  
 " Isidore, jr, clk Isidore Desrosiers, h 177 Church  
 " Mathias, lab, h 10 Ottawa  
**Desruisseaux Achille**, mill hd, h 24 Wellington  
**Dessaint Georgiana** (wid Charles), h 141 Alma  
 " Pierre (D'Amour & Dessaint), h 15 Britannia  
**Deziel J Kabe**, baker, h 40 Fox  
**Dicaire Ferdinand**, mill hd, h 92½ Church  
 " Jean Bte, mill hd, h 2 Ivy  
 " Michel, pulp mkr, h 129 Wellington  
**Dick George**, supt Buell, Hurdman & Co, res Ottawa  
**Dion Arthur**, chief of police, h 55 Victoria  
 " Elzear, culler, h 47 Duke  
 " F X, mill hd, h 6 Duke  
 Dispatch The (semi-weekly), Wm J Cuzner prop, 214 Main  
 District Court House, see Court House  
 District Jail, Antoine Mousselette jailor, rear of Court House  
**Dobson Francis**, pdlr, h 1 Pond  
 " Mrs Malvina, h 169 Wright  
**Dodds T Walter**, clk E B Eddy Co, res Ottawa  
**Doherty Andrew**, mill hd, h w s Gatlneau rd, 1 n of C P R  
**Domptierre Alexandre**, baker, h 266 Alma  
 " Alfred, baker, h 4 Alma  
 " Joseph, baker, h 274 Britannia  
 " Louis, baker, h 49 St Bernard  
 " Marie L (wid Basil), h 9 Alfred  
**Donaldson Robert**, miller, h 90 Brewery  
**Doody Patrick**, carp, h 16 Ottawa  
**Doran Edward**, mill hd, h 23 Ravine  
 " Joseph, tmstr, h 10 Woburn  
**Dore Arthur**, lab, h 13 Albert  
 " Charles, lab, h 35 St Florent  
 " Eusebe, lab, h r 201 Brewery  
**orion Dolphis N**, ry mail clk, h 140½ Main  
 " Miss Emilie, tchr St Jean Bte School, 1 220 Main  
 " Emmanuel, h 19 Langevin  
 " F X, lab, h 129 Albion  
 " Louis N, jwlr, h 130 Main  
 " Miss Marie M, stamper, 130 Main

**Doris Moise**, tinsmith, h 211 Bridge  
**d'Orsonnens Eraste d'O**, Manager M L Fiset, h 147 Main  
**Dorsey Michael**, lab, h 7 Britannia  
**Doucet Edmond**, dry goods, 204-206 Main, rms same  
**Doucet Eugene**, navigator, h 97 Albion  
 " Euphemie (wid Jules), h 10 Kent s  
 " Noe, factory hd, h 11 Wall  
**Douglass Wm**, lab, h 26 Wellington  
**Doyle Mary** (wid Andrew), poultry, e s Gatineau rd, 1 n of toll gate, h same  
**Dozois Rev Servule**, O M I, res the Presbytery  
**Drapeau Eulalie** (wid Pierre), h 46 Church  
 " Pierre, pail mkr, h 84 Hannah  
**Draper John M**, clk sheriff's office, res Aylmer, P Q  
**Dube Francis**, lab, h 23 Albion  
 " Louis, lab, h r 92 Wellington  
**Dubois Alexandre**, lab, h 98 St Henri  
 " Emilien, pail mkr, h 48 Duke  
 " Jean Bte, cabt mkr, h 131 Church  
 " Jean M, lab, h 30 Philomon  
**Ducharme Calixte**, mill hd, h 194 Bridge  
 " Isidore, shoes, 200 Main, h same  
 " Marcellin, tailor, h 78 Lake  
**Duchemin Joseph**, plstr, h 25 Albion  
**Duchene**, see Deschenes  
**Duford Alphonse**, lab, h 20 St Etienne  
**Dufresne Jean Bte**, stone-cutter, h 38 Queen  
**Duguay**, see also Duquay  
 " Alfred, pntr, h 46 Lake  
 " Edouard, millwright, h 80 Brewery  
 " Jean Bte, mill hd, h 17 Charles  
 " Joseph, factory hd, h 40 Queen  
**Duhaime David**, mill hd, h 207 Bridge  
**Duhamel Louis**, MD, Co Registrar, 228 Main, h 3 Kent s  
**Dumais Gilbert**, lab, h 271 Bridge  
**Dumais Paul T C**, Civil Engineer  
 Provincial and Dominion Land Surveyor, 266 Boulv, h same  
**Dumont Alexis**, pulp mkr, h 28 Duke  
 " Louis, pulp mkr, h 135 Bridge  
**Dumontier F X**, clk, h 102 Wellington  
 " Honore, carriage mnfr, 56 Brewery  
 " Magloire, ice, 46 Wright, h same  
 " Mrs Opportune, mlnt, 102 Wellington  
**Dumontigny Honore**, factory hd, h w s Elizabeth, 3 n of Jessie  
**Dumoulin Wm**, mill hd, h 52 Hannah  
**Duncan Julia** (wid John), drsmkr, 38 Church  
**Dupel Alexandre**, tmstr, h 271 Duke  
 " Marie (wid Alexandre), h 40 Queen  
**Dupont Jean Bte**, lab, h 62 Britannia  
 " Joseph, lab, h 12 Ottawa  
 " Leon, mill hd, h 66 Albert  
 " Moise, tailor, h 80 Lake  
 " Ovilla, tmstr, h 305 Chaudiere  
**Dupre Andre**, carp, h 37 Duke  
 " Mrs Lina, fruits, 37 Duke  
**Dupuis Alfred**, mill hd, h 19 Autumn

**HOMELIFE**  
 Policies are WORLD WIDE as to Residence and Travel.  
 Office, 152 BANK STREET.  
 W. J. W. A. J. J. J. L., Manager Eastern Ontario. (Assessment & Special)

# C. B. TAGGART & SON

Real Estate Agents, Auctioneers, etc.  
 Tel. 703 Cor. Bank & Wellington Sts

# BUSH, BONBRIGHT & CO.

HEINTZMAN & CO. PIANOS have always been awarded first premiums where ever exhibited. For Sale at 158 SPARKS STREET

**DAVID MANCHESTER** | FINE TAILORING 440-444 WELLINGTON ST. and 443-447 SPARKS ST. : A SPECIALTY :

**Dupuis**  
 " Amable, mill hd, h 213 Wright  
 " Andre, van driver, h 38 St Etienne  
 " Domina, lumber, 47 Church, h 74 same  
 " Ernest, taxidermist, 141 Albion  
 " Gabriel, tmstr, h 34 Ivy  
 " Hormisdas, trader, h 52 Church  
 " Joseph, paper mkr, h 129 Brewery  
 " Napoleon, lab, h 85 Church  
 " Pierre, lab, h 19 Britannia  
 " Simeon, mill hd, h 20 Burke  
 " Wm, mason, h 36 Catherine  
**Duguay**, see also Duguay  
 " Mrs Caroline, gro, 188 Bridge  
 " Charles, shoemkr, h 188 Bridge  
 " Joseph, mill hd, h 186 Bridge  
**Duquet** F X, lab, h 80 Charles  
 " Nectaire, clk, h 87 Charles  
**Durand** Joseph P, drugs, 108 Main, h same  
**Durocher**, see also Desrochers  
 " Evelina (wid F X), h 58 Chaudiere  
 " F X, mill hd, h 142 Church  
 " Israel, hotel, 80-82 Wellington  
 " Jean Bte, clk, h 118 Inkerman  
 " Jean Bte, lab, h 77 Alma  
 " Louis, lab, h 38 Hannah  
 " Noe, filer, h 176 Wellington  
 " Pierre, millwright, h 86 Philomon  
 " Pierre H (P H Durocher & Co), h 55 Brewery  
 " P H & Co (Pierre H Durocher, Valere Gagne), grocers, 53 Brewery  
 " Wm, mill hd, h 58 Wright  
**Dusault** Arsene, turner, h 61 Duke  
 " Domina, pail mkr, h 7 Wellington  
 " Nelson, pail mkr, h 60 Wright  
**Duval** Calixte, carp, h 54 Chaudiere  
**Dynamite Factory**. See **Ottawa**  
 Powder Co, and right top lines  
**Dyotte** Magloire, pntr, h 69 Alfred

## E

**Eclipse Office Furniture Co, The**  
 Napoleon Page, Agent, 154 Main.  
 (See adv classified Office Furniture, Ottawa)  
**Eddy** Ezra B, pres E B Eddy Co (Ltd), h n e cor Aylmer rd and Brewery  
**Eddy E B Co (Ltd), E B Eddy**  
 President, S S Cushman Vice-President, W H Rowley Secretary-Treasurer, G H Millen General Mechanical Superintendent, Manufacturers and Wholesale Dealers in Paper, Paper Bags, Matches, Indurated Ware, Wooden Ware, Washboards, Wood Pulp, Fibre, etc., s s Aylmer rd  
 " Fire Station, s s Aylmer rd, 2 w of Chaudiere  
 " Lodge, A F & A M, C R T Garrioch secy, meets every second Thursday at Masonic Hall  
**Emery** Pierre, mill hd, h 3 Autumn  
**Emond** Elzear, mill hd, h 211 Kent n

**Enright** Aubin, lab, h 60 Albion  
 " Joseph, pntr, h 49 Albion  
**Ethier** F X, mill hd, h 248 Inkerman  
 " Jacques, mill hd, h 27 Inkerman  
 " Joseph, mill hd, h 151 Albion  
**Eustache** Louis, mill hd, h n end Dalhousie  
**Evans David, Baker, 128 Brewery**, h 130 same

## F

**Fabien** Edmond, mill hd, h 27 Queen  
 " Ferdinand, mill hd, h 78 Hannah  
 " Jean Bte, lab, h 17 Queen  
**Falardeau** Alexandre, driver, h 212½ Church  
 " Hermeme (A Belanger & Co), h 61 Brewery  
 " V Ovide, baker, 124 Lake, h same  
**Farland** Pierre, mill hd, h s s Aylmer rd, 1 w of Tetreau  
**Farley** Richard W, Crown Lands agt, h s s Aylmer rd, 5 w of Tetreau  
**Farmer** George, factory hd, h 2 Tetreau Block, w s Gatineau rd  
**Faubert** Fabien, mill hd, h 239 Bridge  
 " Honore, gro, 193 Britannia, h same  
**Feely** Thomas, tmstr, h 7 Wright  
**Feely Wm, Baker, rear 7 Wright**  
 Residence and Market Garden n w cor Gatineau rd and Farley  
**Ferron**, see also Pharand  
 " Jude, mill hd, h r 96 Wellington  
**Fields** Ivy, lab, h w s Joshua, 2 n of Regina  
**Filiatrault** Henriette (wid Jeremie), h 213 Inkerman  
 " Louis T, shoemkr, h 81 Church  
**Filion**, see Thilon  
**Filiou**, Joseph, mill hd, h w s Tetreau, 11 s of Aylmer rd  
**Filteau** F X, photos, 118 Main, 1 231 Inkerman  
 " Remi, h 231 Inkerman  
**Fire Station**, George Tessier, Chief, Telephone Latour, guardian 58 Duke (see page 532)  
**Fiset M L, E d'O d'Orsonnens**  
 Manager, Instalment House Furnishings, Stoves, Furniture, Crockery, Harness, etc., 143-145 Main  
**Fisher** Wm G, bkpr George Matthews Co, b 147 Brewery  
**Fitzback** Lazare, mill hd, h 3 Woburn  
**Flageole** Joseph, lab, h 70 St Joseph  
 " Octave, mill hd, h 72 St Joseph  
**Fleming** Dominick, boomsmn, h e s Gatineau rd, 1 n of Eugene  
**Fleury** Adelard, gro, 44-46 St Henri, h same  
 " Isate, plstr, h 145 Wellington  
 " Magloire, plstr, h 205 Boulton  
 " Mrs Marie, candy, 205 Boulton  
**Foran Thomas P, Advocate, 226 Main**, res Aylmer, P Q

# BRYSON, GRAHAM & CO.

Sheetings and Table Linens.

# Dynamite, Trioline | OTTAWA POWDER CO., Ltd.

20 CENTRAL CHAMBERS, OTTAWA.

FOR HULL CITY DIRECTORY. GAU 543

Ford John, lab, h 197 Brewery  
 " Vital, mill hd, h 56 St Hyacinthe  
 Forest Godfroi, mill hd, h 47 Brewery  
 Forget Octave, lab, h 120 St Henri  
 Fortier Marie L (wid Narcisse), gro, 86  
 Inkerman, h same  
 " Narcisse, lab, h 49 Albion, from  
 Gaspé  
 " Ovide, mill hd, h 82 Inkerman  
 Fortin Alfred, lab, h 19 Inkerman  
 " Alphonse, mill hd, h 131 Ann  
 " Charles, tinsmith, 22 Brewery, h 19  
 Kent s  
 " Ives, lab, h 192 Wellington  
 " Jean Bte, gro, 19 Woburn, h same  
 " Joseph, mill hd, h 148 Britannia  
 " Joseph N (Fortin & Gravelle), to-  
 bacco, 82 Main, h w s Church, 1  
 n of Main  
 " Moise H, bksmith, h 198 Boul't  
 " Mrs Odile, rest, 143 Britannia  
 " Prudent, lab, h 59 Lake  
 " Thomas, civ ser, h 184 Boul't  
**Fortin & Gravelle (Joseph N**  
 Fortin, Joseph E Gravelle) Propri-  
 etors Hull Lime Works, n s  
 Ann, Office 82 Main, telephone  
 1125 B  
 Foucault Felix, lab, h 253 Chaudiere  
 " Olive (wid Gedeon), h 181 Welling-  
 ton  
 " Philomene (wid Hyacinthe), h 56  
 Albion  
**Fournier Adelard**, clk, h 126 Charles  
 " Adelard, mill hd, h 3 Autumn  
 " Edmond, shoemkr, h 63 Duke  
 " Fabien, raftsmn, h 191 Wright  
 " Francois, lab, h over 216 Main  
 " Joseph, foreman, h 135 Inkerman  
 " Pierre, mill hd, h 226 Wright  
 " Seraphin, mill hd, h 19 Queen  
**Franchot Stanislaus P**, pres The Ottawa  
 Powder Co (ltd), res Buckingham  
 Frappier Octave, quartier, h 97 Wall  
 " Octave jr, mill hd, h 95 Wall  
**Frechette Eleonore** (wid Jean Bte), h 28  
 Ivy  
 " Elisabeth (wid Wm), h 85 Alma  
 " F X, bucket mkr, h 24 Ivy  
 " Joseph, turner, h 193 Brewery  
 " Napoleon, pntr, h n s Aylmer rd, 2  
 w of 1st toll-gate  
 " Olivier, lab, h 199 Inkerman  
 " Onesime, turner, h 153 Brewery  
**Frederic Jean Bte**, mason, h 282 Alma  
 " Michel, mill hd, h 125 Brewery  
**Frenette Hubert**, mill hd, h 38 Lake  
**Fyles Miss Mary**, tchr Protestant Model  
 School, 1 107 Front

## G

Gagne Alphonse, lab, h 165 Duke  
 " Charles, lab, h 1 Regent  
 " Damase, gro, 1 Autumn, h same  
 " Damase, mill hd, h 101 Chaudiere  
 " Eugene, mill hd, h 21 Wall  
 " Francois, mill hd, h 32 Burke

## Gagne

" Gilbert, lab, h 96 Wellington  
 " Janvier, lab, h 57 Britannia  
 " Joseph, mill hd, h 108 Church  
 " Joseph, lab, h 179 Wellington  
 " Louis, mill hd, h 5 Autumn  
 " Magloire, mill hd, h 104 Chaudiere  
 " Napoleon, millwright, h 90 Welling-  
 ton  
 " Olive (wid Etienne), h 40 St Hyac-  
 inthe  
 " Pierre navigator, h 27 Division  
 " Theophile, mill hd, h 28 Duke  
 " Valere (P H Durocker & Co), h 59  
 Brewery  
 " Wm, mill hd, h 3 Pond  
 " Wm, mill hd, h 27 Wall  
**Gagnon Anne**, Culler, h 141 Main  
 " Andre, h 47 Wall  
 " Deudonne, mill hd, h 51 Wright  
 " Mrs Eugenie, gro, 242 Duke, h same  
 " Exilda (wid Felix), h 61 Chaudiere  
 " Fabien, cabt mkr, h 62 Albion  
 " George, mill hd, h 159 Britannia  
 " Mrs Harriet, drsmkr, 51 Wright  
 " Jacob, factory hd, h 165 Britannia  
 " Jean Bte, mill hd, h 45 Fox  
 " Jean Bte, rest, 64 Inkerman, h same  
 " Joseph, tmstr, h 177 Chaudiere  
 " Louis, culler, h 242 Duke  
 " Michel, mill hd, h 72 Brewery  
 " Moise, messr civ ser, h 138 Inkerman  
 " Narcisse, foreman, h 162 Bridge  
 " Pascal, lab, h e s St Florent, 3 n of  
 swamp  
 " Phileas, mill hd, h 183 Chaudiere  
 " Pierre, mill hd, 75 St Florent  
 " Pierre, mill hd, h 66 Queen  
 " Thomas, pulp mkr, h 21 Albion  
 " Rosalie (wid Augustin), h 179 Albert  
 " Wm, mill hd, h 168 Duke  
**Galand Pierre**, factory hd, h 48 Albion  
**Galarneau Paul**, carp, h 14 Albert  
**Gamache Gaudias**, pultr, h 36 Inkerman  
**Garipey Henri**, stone-cutter, h 79  
 Charles la  
**Garneau Joseph**, mason, h 69 Kent s  
**Garrioch Wm H G**, electrician, h 50  
 Front  
**Garvin Thomas**, foreman, h 2 Reboul  
 " Mrs Minnie, bdg lse, 2 Reboul  
**Gatien Adolphe**, bargeman, h 1 St Cuth-  
 bert  
**Gaudreau**, see Godreau  
**Gaudry Wm**, rest, 134 Albert, h same  
**Gaumond Firmin**, barber, 171 Bridge, h  
 same  
 " Louis, lab, h 171 Bridge  
**Gauthier Alfred**, pilcr, h 25 Woburn  
 " Caleb, mill hd, h 247 Inkerman  
 " Charles, pilcr, h 8 Queen  
 " Damase, bksmith, h e s St Florent,  
 2 n of swamp  
 " Didace, mill hd, h r 184 Duke  
 " Evagre, lab, h 10 Queen  
 " Honore, culler, h 200 Wright  
 " Joseph V, news and cigars, 210  
 Main  
 " Paul, mill hd, h 58 Hannah  
 " Philomene (wid Joseph), h 105 Al-  
 bert

P. STEWART PAINTS and OILS 236-238 SPARKS ST.

# W. A. CURRIE

OUR EXHIBIT OF CHOICE AMERICAN WALL  
 PAPERS CAN'T BE BEAT.  
 183 BANK ST. Telephone 1203

**F. X. MARTIN** \* **GENERAL DRY GOODS,**  
**110 MAIN STREET, HULL.**

**Gauthier**

- " Pierre, mill hd, h 260 Inkerman
- " Samuel, mill hd, h 273 Duke
- " Treffle, factory hd, h 175 Kent n
- Gauvin George E, prtr, 156 Main, h 128 Duke
- Gauvreau Francois, agent, h 58 St Hyacinthe
- Gavard F X, stone-cutter, h 36 Queen
- Gay, see also Guay
- " Auguste, R C School Inspector, h 13 Chamberlain
- Gelinas F X, mill hd, h 196 Bridge
- Gelineau Honore, confy, 95 Philomon
- " Joseph, boomsmn, h 2 Woburn
- " Phileas, factory hd, h 42 Lake
- " Pierre, factory hd, h 40 Lake
- Gendron Samuel A, culler, h 154 Albion
- Genest Ludger, private detective, 73 Britannia, h same
- Georget Rev Francis J, O M I, res the Presbytery
- Germain Edouard, shoemakr, 201 Alma, h same
- " Joseph, factory hd, h 205 Bridge
- " Joseph, mill hd, h 33 Ottawa
- " Octave, shoemkr, 120 Wellington
- " Severe, mill hd, h 29 Ottawa
- Gervais Edouard, blksmith, h 122 Albion
- " Louis, lab, h s s Alice
- " Maxime, lab, h w s Kent n, 5 n of Lake Flora
- " Philippe, mill hd, h 89 St Henri
- " Zephirin, lab, h 148 Lake
- Gilbert Damase, lab, h 28 St Florent
- " Mrs Julie, fruits, 28 St Florent
- " Pierre, factory hd, h 13 St Florent
- Gilmour John (Gilmour & Hughson), res Ottawa
- " & Hughson (John Gilmour, Ward C Hughson), lumber mnfrs, n end Boulv
- Gingras Alfred, mill hd, h 60 Chaudiere
- " Louis, blksmith, 272 Bridge, h 105 Catherine
- Girard Achille, mill hd, h 33 Ivy
- " Alfred, mill hd, h 136 1/2 Church
- " Firmin, mill hd, h 59 Wright
- " Jean, gdmr, h n s Eugene
- " Jean Bte, mill hd, h 223 Kent n
- " Joseph, mill hd, h 72 St Bernard
- " Napoleon, mill hd, h 28 Queen
- Girouard Candide, lab, h 73 Alma
- " David, lab, h 69 Alma
- " F X, mill hd, h 44 St Cuthbert
- Giroux Antoine, carp, h 49 Queen
- " Eugenie (wid Jean Bte), fruits, n s Victoria, 3 e of Inkerman, h same
- " Jean Bte, mill hd, h 77 Kent s
- " Jeremie, shoemaker, s s Aylmer rd, 11 w of cemetery, h same
- " Louis, lab, h 29 Wellington
- " Napoleon, baker, 7 Alfred, h 135 Alma
- " Sylvio, mill hd, h 35 Woburn
- Gleeson Moses, piler, h 184 Wellington
- Globe Hotel, Wm Anderson prop, 80 Main
- Godbout Joseph E, culler, h s s Cartier, 5 w of Lorne

**Godbout**

- " V Edouard, tailor, 58 Victoria
- Godreau Achille, lab, h 178 Wellington
- " Alphonse, mill hd, h w s Tetreau 1 s of Aylmer rd
- " Charles, mill hd, h e s Tetreau, 2 s of Aylmer rd
- " David, lab, h 10 Charles
- " David, mill hd, h 17 Wall
- " Dolphis, mill hd, h 7 Wall
- " Edmond, lab, h 66 St Hyacinthe
- " Mrs Elise, fcy gds, 98 Bridge
- " Eugene, mill hd, h 18 Wall
- " Ferdinand, tmstr, h 152 Bridge
- " Hortense (wid Onesime) h 180 Wellington
- " Joseph, mill hd, h 60 Queen
- " Joseph, mill hd, h 10 St Hyacinthe
- " Joseph, mill hd, h w s Tetreau, 2 s of Aylmer rd
- " Joseph, piler, h 261 Bridge
- " Louis, cook, h 98 Bridge
- " Mrs Marie C, kpr 2nd toll gate Aylmer rd, h same
- " Norbert, culler, h 50 Catherine
- " Pascal, mill hd, h 41 Fox
- " Pierre, mill hd, h 28 Fox

**Gordon Asa, Advocate, 177 Main, res Ottawa**

- Gospel Mission Union, 161 Wellington
- Gosselin Joseph, mail driver, h 44 Albion
- Goudie Wm, foreman excavator E E Eddy Co, h 146 Wellington
- Gougeon Frederic, contr, 137 Albert
- Gouin Jeanne (wid Noel), h 57 Hannah
- Goulet Archilas, mill hd, h 59 Alma
- " Charles, mill hd, h 101 Wall
- " Godfroi, lab, h 126 Catherine
- " Leon, carriage mkr, h 110 Albert
- " Moise, mill hd, h 62-64 St Etienne
- Goulette Charles, piler, h 62 Lake
- Goulin Theophile, tinner, h 13 Kent s
- Goyette Henri A, advocate, 101 Main, h 15 St Omer

**Goyette Jacques, Proprietor Imperial Hotel, 184-190 Main, cor Lake**

- Graham Charles E. MD, Physician, Brick Manufacturer Leamy Road and Coroner for the District of Ottawa, Office and Residence 12 Brewery, Telephone 1,117**
- Grandchamp Joseph, carp, h 108 Lake
- " Joseph jr, carp, h 95 Albion
- Grand'els, Rev Jean Bte, O M I, res the Presbytery
- Grandmaitre F X, mill hd, h 31 Wall
- Gratton Adelard, piler, h 194 Inkerman
- " Adolphe, blksmith, 99 Main, h 64 Lake
- " Alphonse, undertaker, 60 Charles
- " Damas., quarrier, h 84 Kent s
- " Eugene, clk, h 11 Albion
- " Ferrier, blksmith, h 60 Britannia
- " Jules blksmith, h 81 Kent s
- " Jules, clk, h 5 Pond
- " Louis, mill hd, h 88 Church
- " Miss Marie, tchr Ste Adele Public School, 1 98 Albert

**BRYSON, GRAHAM & CO.** | Ribbons and Laces

**Gratton**  
 " Octave, oil vendor, 162 Inkerman  
 " Olivier, messr civ ser, h 100 Albert  
**Gravelle Arthur**, mill hd, h 17 Chaudiere lane  
 " Cesaire, culler, h 235 Church  
 " George, lab, h 198 Chaudiere  
 " Joseph, sdr, h 87 Philomon  
**Gravelle Joseph E (Fortin & Gravelle)**, Proprietor the Hub Saloon, 104 Main, h 73 Brewery  
 " Jules, mill hd, h w s Tetreau, 8 s of Aylmer rd  
 " Louis, factory hd, h 199 1/2 Bridge  
 " Onesime, lab, h 101 Philomon  
 " Pierre, h 222 Wright  
 " Ursule (wid Hercule), h 73 Brewery  
**Graves Richard**, lab, h 6 Wall  
**Gray George**, supt George Matthews Co, h 73 Front  
 " Robert, paper mkr, h 66 Chaudiere  
**G N W Telegraph Office**, Miss Nellie Bahen, opr, s e cor Aylmer rd and Chaudiere  
**Green Frederick**, millwright, h 64 Brewery  
**Greene Godfrey B**, Sec-Treas the Quinz: Rapids Improvement Co (ltd), 51 Main, res Ottawa  
**Gregoire Adelard**, lab, h 223 Church  
 " F X, mill hd, h 186 Duke  
 " Ovide, mill hd, h 230 Church  
**Grenier Jean Bte**, lab, h 26 St Henri  
 " Napoleon, culler, h 195 Bridge  
**Grenon Augustin**, mill hd, h 34 Wall  
**Grignon Joseph**, sewing mach agt, h 1 Ann  
**Grondin Dolphis**, match mkr, h 37 Fox  
**Grondin Tancrede J O**, Deputy and Acting Prothonotary, Clerk of Circuit Court and Peace Office, and Clerk of the Crown pro temporary, Office Court House, h 198 Main  
 " Telesphore, lab, h 30 Alma  
**Groulx Ferdinand**, mill hd, h 71 Philomon  
 " Isale, lab, h 71 St Hyacinthe  
 " Leon, btchr, 76 Inkerman, h 229 Alma  
 " Napoleon, mill hd, h 204 Boul  
**Guay**, see also Gay  
 " Charles, mill hd, h 21 Rock  
 " Edmond, lab, h 307 Chaudiere  
 " F X, mill hd, h 9 Wall  
 " Janvier, lab, h 42 St Hyacinthe  
 " Joseph, mill hd, h 14 Wall  
 " Joseph, pedlr, h 9 Regent  
 " Thomas, mill hd, h 27 Autumn  
**Guenette Joseph**, baker, h 150 Wellington  
 " Joseph, mill hd, h 344 Boul  
 " Marcel, dairy, 5 St Omer, h same  
**Guette Jean Bte**, mill hd, h 234 Main  
 " Joseph, factory hd, h 56 Kent s  
 " Martial, culler, h 181 Duke  
**Guerin Joseph**, mill hd, h 5 Queen  
**Guertin Daniel**, mill hd, h 4 Philomon  
 " Dosithee, mill hd, h e s Lorne, 1 n of Chamberlain

**Guertin**  
 " Edouard, lab, h 15 Philomon  
 " Hyacinthe, lab, h 276 Inkerman  
**Guevremont Joseph**, paper mkr, h 84 Church  
 " Louis, paper mkr, h 4 rear 28 Ivy  
 " Olivier, mkt gdnr, n end Frances  
**Guilbault Alphonse**, city fireman, h 153 Alma  
**Guilmette Charles**, mason, h n s Ste Adele, 1 e of Tetreau  
**Guimont Ephrem**, fireman, h 227 Albert  
 " Louis, mill hd, h 91 Charles  
**Guindon Damase**, mill hd, h 41 Queen  
**Guitard Adolphe**, sdr, h 208 Kent n  
 " Arsene, clk Jacques Cartier Bank, 181 St Cutbert  
 " Joseph, lab, h 81 St Cutbert  
**Gunner Cyrille**, carp, h e s Dalhousie, 3 n of St Bernard

**H**

**Hall Wm H**, clk Buell, Hurdman & Co, res Ottawa  
**Hamel Ernest**, lab, h 123 Albion  
 " Pierre, lab, h 211 Albert  
**Hamelin F X**, lab, h 13 St Henri  
 " Jules, sho-mkr, h 115 Boul  
 " Philoxime, btchr, h 29 Victoria  
**Hamilton Wm**, mach, h 57 Front  
**Hannum Margaret** (wid Thomas J), h 39 Church  
**Hanson John D**, woolen mill 102 Brewery, h 65 Front  
**Harel Emerl**, factory hd, h 50 Brewery  
**Harkin Alexander**, eng, h 106 Inkerman  
 " James, factory hd, h 36 Boul  
 " Thomas, eng, h n s Victoria 2 e of Inkerman  
**Harper Joseph**, match mkr, h 45 Duke  
 " Nicholas, carp, h w s Tetreau, 13 s of Aylmer rd  
 " Wm, box mkr, h 166 Wellington  
**Harrington Richard**, lab, h s s Aylmer rd, 5 w of Cemetery  
**Hartley James**, lab, h w s Joshua, 1 n of Regina  
**Harvey Achille**, carp, h 189 Brewery  
 " Thomas, foreman paper mills E B Eddy Co, h 44 Brewery  
 " Thomas jr, paper mkr, h 34 Brewery  
**Haspec George**, mill hd, h 370 Boul  
**Hawken Frank J**, clk Gilmour & Hughson, res Ottawa  
**Hawerth John W**, clk E B Eddy Co, res Ottawa  
**Hebert**, see also Hubert  
 " Aurelle (wid Jean Bte), h 174 Brewery  
 " Charles, carriage mnfr, 175 Brewery  
 " Charles, factory hd, h 11 Woburn  
 " Mrs Elmire, fruits, 116 Brewery  
 " Evangeliste, ins agt, h 131 Lake  
 " Fridolin, paper mkr, h 73 Church

**INSURE IN YOUR LIFE THE HOMIE LIFE ASSOCIATION of Canada. Assessment System. W. F. WADELLE, Agent.**

**C. B. TAGGART & SON**

**Brokers, Houses for Sale and to Let**  
 RENTS COLLECTED. Phone 703  
 Cor. BANK and WELLINGTON STS.

**DAVID MANCHESTER** | FULL LINE OF GENTS' 440-444 WELLINGTON ST. and 443-447 SPARKS ST. - FURNISHINGS -

**Hebert**

" Jean Bte, carriage mnfr, 120 Brewery  
Hellyer Edward J M, clk E B Eddy Co, res Ottawa  
**Helmer Richard A, Druggist.**  
Agent Canadian Express Co, and Bell Telephone Co, 84 Main, h 37 Church  
Henderson Joseph, baker, h 2 Creekside  
Henripin Elie, culler h 203 Church  
Heron John E, pulp wood buyer, E B Eddy Co, res Ottawa  
Hibbard Frank W, city eng, res Ottawa  
Hills Thomas, tmstr, h 151 Front  
Hinds, see Hynds  
Hop Lee, Indry, 142 Main  
Hornridge George, clk E B Eddy Co, res Ottawa  
Hovington Miss Josephine, h 12 Queen  
**Hub Saloon, The, Joseph E Gravelle,** proprietor, 104 Main  
Hubert, see also Hebert  
" F X, guardian, Notre Dame Church, h cor Alma and Alfred  
" Louis, carp, h 160 Britannia  
" Mrs Maria, drsmkr, 160 Britannia  
Hudon Adelard, mill hd, h 155 Duke  
" Henri, lab, h 109 Victoria  
Hughson Ward C (Gilmour & Hughson), res Ottawa  
Hume John, shipper, h 26 Creekside  
Hunault Etienne, gro, 43 St Florent  
Huot Fuseba, tmstr, h 17 Duke  
" Pierre, lab, h 161 Duke  
Huper Joseph, millwright, h s s Cartier, 2 w of Lorne  
" Jules, watchman, h n s Cartier, 1 w of Lorne  
Hurdman Wm W, clk Buell, Hurdman & Co, res Ottawa  
Hyde Henry, h 119 Brewery  
Hyland James, lab, h 56 Reboul  
Hynds Charles, hostler, h 30 Main  
" Charles jr, clk E B Eddy Co, 1 30 Main

**I**

Imbeau Charles, lab, h 63 St Florent  
" Timothee, lab, h 74 St Henri  
Inlach Miss A M, typewriter E B Eddy Co, res Ottawa  
**Imperial Hotel, Jacques Goyette**  
Proprietor, 184-190 Main cor Lake  
Independent Order of Foresters,  
Court Hall No. 221, Adolphe Gratton, Secy, meets Marston's Hall  
Irwin David, lab, h s s Aylmer rd, 12 w of Cemetery  
Isabelle Charles, cabman, h 39 Wright  
" Joseph, carriages 110 Brewery, h 111 same

**J**

Jacob Theophile, carp h 166 Main  
**Jacques Cartier Bank, Jacques P De Martigny** Manager, 236 Main  
" Helene (wid Telesphore), h 64 St Florent  
Jail, see District Jail  
Jarry Israel, lab, h 91 Lake  
Jean, see also St Jean  
" Jacques, mill hd, h 43 St Cuthbert  
" Pierre, mill hd, h 25 Woburn  
" Simon, wood vndr, h 85 Wall  
Jenkins E Cecil, clk E B Eddy Co, res Ottawa  
Jerome Joseph, mill hd, h 134 Duke  
Joanette Alphonse, fler, h s s Aylmer rd, 6 w of Cemetery  
" Israel, mill hd, h 211 Inkerman  
" Jules, mill hd, h 147 Alma  
" Napoleon, mill hd, h s s Aylmer rd, 7 w of Cemetery  
" Noel mill hd, h 33 Albion  
Joannisse David, carp, h 33 St Henri  
Johnston Francis W, ins agt, h 109 Main  
Johnstone Richard, fireman, h 103 Wellington  
Jollette F X, carp, h 37 Lake  
Jolicoeur Euenie (wid Andre), h 20 Ottawa  
" Hilaire, pulp mkr, h 101 Charles  
Joly Alphonse, mill hd, h 86 Duke  
Jones Frederick, lab, h 155 Front  
" Llewellyn, pork packer, h e s Fee-ly  
Josling Robert, foreman C F Graham, h s s Leamy rd, 1 e of Gatineau rd  
Joubert Edouard, carp, h 164 Roul  
Jourdain Jean Bte, bgeman, h 159 Brewery

**K**

Kelgay John, lab, h w s Tetreau, 7 s of Aylmer rd  
Kelly James, mill hd, h s s Farley, 2 w Gatineau rd  
" John, shipper E B Eddy Co, 1 233 Albert  
" Thomas, chief shipper E B Eddy Co, h 233 Albert  
" Thomas E J, clk E B Eddy Co, 197 Front  
Kempley Henry W, millwright, h 54 Britannia  
**Kenney Wm R, Advocate, 1 Kent**  
s, cor Main, res Aylmer P O  
Kernahan Mary (wid Thomas), h r 94 Bridge  
Kerouac Anthime, mill hd, h 47 Fox

# High Explosives, Trioline

**OTTAWA POWDER CO., Ltd.**  
20 Central Chambers, 46 Elgin St.

KER HULL CITY DIRECTORY. LAG 547

Kerr David, paper mkr, h 91 Brewery  
**Kerr James H. Postmaster of**  
 Hull, res over P O  
 Kidder Calvin, carp, h 36 Duke  
 Kingsbury Marcelline (wid F X), h 5  
 Philomon  
 Kingsley Pacome, h 74 Hannah  
 Klock James H. foreman Gilmour &  
 Hughson, h 412 Boul't  
 Knights of Labor, Assemblée La Can-  
 adienne No 2676, Louis Landry  
 Secy, meets 208 Bridge  
 " of Labor, Hull Local Assem-  
 bly No 3724, Patrick Burke rec-  
 sec, meets 208 Bridge

## L

**La and Le; all associations,**  
 companies, firms, etc, commenc-  
 ing with these prefixes, will be  
 found in the alphabetical order  
 without such prefixes

Labelle Adclmar, gro 2 Victoria, h  
 same  
 " Adrien, btchr 148 Inkerman, h  
 142 same  
 " Alphonse, lab h 185 Britannia  
 " Chrysostome, mill hd, h 199 Wright  
 " Felix, h 170 Britannia  
 " Felix jr, forman, h 24 Britannia  
 " Francois, mill hd, h 197 Wright  
 " F A, notary 216 Main, h 198 same  
 " George J, bailiff 126 Main, h 204  
 Britannia  
 " Jean Bte, carp, h 267 Britannia  
 " Joseph, plstr, h 204 Britannia  
 " Stanislas, milk vndr, 251 Kent n  
**Laberge Alfred**, mill hd, h 185 Chau-  
 diere  
 " Joseph, mill hd, h 16 Burke  
 " Louis, mill hd, h 105 St Hyacinthe  
 " Louis, pntr 179 Brewery, h same  
 " Onesime, hotel, 171-3 Main  
 " Osiat, factory hd, h n s St Ephrem,  
 1 w of Tetreau  
 " Pierre, carp, h 137 Inkerman  
**Labonte Adelard**, foreman, h 99 Albert  
 " Joseph, lab, h 141 Lake  
**Labor Hall**, 208 Bridge  
**Labreche Joseph**, gro and liquors, 216  
 Boul't  
**Labrosse Arsidas**, mill hd, h 110 Church  
**Lacasse Benjamin**, h n s MacKay  
 " Cyrille, match mkr, h 16 Autumn  
 " Cyrille jr, lab, h 140 St Henri  
 " Jean Bte, lab, h rear 108 Lake  
 " Joseph, mill hd, h 17½ Charles  
 " Joseph, mill hd, h 33 Fox  
 " Joseph P, carp, h 11 St Hyacinthe  
 " Pierre, lab, h r 96 Wellington  
**Lacelle**, see also Lasalle  
 Odilon, h e s Lorne, 3 n of  
 Chamberlain  
 Odillon jr, mill hd, h e s Lorne, 8 n  
 of Chamberlain

Lachance Anselme, lab, h 6 Catherine  
 " Eugene (F X Lachance & Son), 1 81  
 Brewery  
 " F X, (F X Lachance & Son), h 81  
 Brewery  
 " F X & Son (F X and Eugene), pntrs,  
 79 Brewery  
 " Louis, contr, 139 Inkerman, h same  
 " Narcisse, carp, h 10 St Hyacinthe  
 " Rosario, stone-cutter, h 44 Lake  
**Lachapelle Louis**, lab, h 274 Alma  
**Lacroix Phileas**, lab, h 161 Bridge  
 " Tancrede mill hd, h 150½ Welling-  
 ton  
**Laderoute Abraham**, lab, h 174 Duke  
**Ladouceur Dolphis**, filer, h 133 Alma  
 " Paul, mill hd, h 120 Catherine  
**Laferriere Abraham**, mill hd, h w s Te-  
 treau, 5 s of Aylmer rd  
 " Agnes (wid Norbert), h 65 Chau-  
 diere  
 " Joseph, mill hd, h w s Tetreau, 4 s  
 of Aylmer rd  
 " J Alban, clk, 1 131 Inkerman  
**Laferriere J Olivier, Secretary**  
 Treasurer R C School Commis-  
 sioner of Superior Court and  
 Manager Webb Estate, Office  
 City Hall, h 131 Inkerman  
**Lafamme Hector**, clk, h 22 Ottawa  
**Lafache Isaac**, grocer, 47 Lake, h same  
**Lafleur Augustin**, cab owner, 127 Charles  
 " Edouard, carp, h 55 Lake  
 " Edmond, lab, h 191 Brewery  
 " Eustache, lab, h n s Ste Adele, 2 e  
 of Tetreau  
 " Joseph Z, gro, 57 Lake, h same  
 " Olivier, tmstr, h 8 Alma  
 " Paul, mil hd, h 202 Wright  
 " Pierre, lab, h 45 Queen  
**Lafond Gedeon**, dry gds, 100 Main, h 223  
 Albert  
**Lafontaine Joseph**, gro, 228 Britannia  
 " Louis, mill hd, h n s Cartier, 3 n of  
 Lorne  
 " L Olympe, trader, h e s Inkerman,  
 10 n of St Bernard  
**Lafore Louis**, mill hd, h n end Dal-  
 housie  
**Laframboise Clairo** (wid Francois), h n  
 s Cartier, 4 west of Lorne  
 " Isaac, carp, h 144 Bridge  
**Lafrance Isidore**, lab, h 53 Church  
 " Joseph, mill hd, h s s Aylmer rd,  
 9 w of Cemetery  
 " Louis, btchr, h 41 St Florent  
 " Luc, lab, h 96 Albert  
**Lafrencis Michel**, lab, h s s Eugene  
**Lafreniere George**, lab, h 192 Duke  
 " Leon mill hd, h 269 Inkerman  
 " Louis, lab, h 238 Church  
**Lagace**, see also Meunier dit Lagace  
 " Charles, btchr, 1 St Henri, h 29  
 Queen  
 " Elisee, mill hd, h 33 Wolburn  
 " F X, mill hd, h 235 Inkerman  
 " Raoul, coll, h 78 St Joseph  
 " Roch, mill hd, h w s of Tetreau, 8 s  
 of Aylmer rd

**PANTS  
OVERALLS  
AND  
WRAPPERS**

Mfrs. **PERLSON MFG. CO.**  
OTTAWA, ONT.

**W. A. CURRIE**

**The Peoples' Paper Hanger and  
Sign Writer.**  
183 BANK ST. - Telephone 1203

The Policies of the **SUN LIFE** are absolutely Unconditional. *JOHN R. REID,* *Mgr. Eastern Ontario,* *M. H. McWILLIAMS, Cashier.*

548

LAI

HULL CITY DIRECTORY.

LAU

**F. X. MARTIN** \* GENTS' FURNISHINGS and READY-MADE CLOTHING, 110 MAIN STREET, HULL.

Lainey Pierre, culler, h 196 Inkerman  
 LaLande Alphonse, millwright, h 213 Bridge  
 Laliberte Ferdinand, carp, h 231 Alma  
 Lalcnde Adelard, Indry, 162 Main, 1 50 Kent s  
 " Alexandre, carp, h 39 St Henri  
 " Antoine, mill hd, h 50 Kent s  
 " Edmond, mill hd, h 7 Victoria  
 " F X, electrician, h 53 St Etienne  
 " Joseph, ins agt, h 223 Alma  
 " Joseph, mill hd, h 54 Kent s  
 " Napoleon, factory hd, h 115 Wright  
 " Napoleon, match mkr, h 140 Wellington  
 " Paul, mill hd, h 60 Wellington  
 " Solomon, cabt mkr, h 160 Bridge  
 Lambert Benjamin, gro, 51 Alfred  
 " Desire, mill hd, h 30 Kent s  
 " F X, carp, h 278 Alma  
 " Honore, lab, h 286 Alma  
 Lamothe Alphonse mill hd, h 23 St Florent  
 " Edmond, lab, h 110 St Henri  
 " F X, gro and hotel, 161 Brewery  
 " F X, mill hd, h 15 St Florent  
 " Joseph, lab, h 23 St Florent  
 Landrieau Louis, mill hd, h 121 Wall  
 Landry Amedee, baker, 104 Philomon  
 " Andre, barber, 86 Main, h same  
 " Arthur, culler, h 22 St Henri  
 " Auguste, factory hd, h 78 Philomon  
 " Delphine (wid Magloire), dry gds, 7 Queen, h same  
 " Louis, mill hd, h 226 Church  
 " Napoleon, clk, h 61 Hannah  
 " Noe, hotel, 172 Albert  
 " Thadee, lab, h 91 Wellington  
 Lane Alfred, h 252 Main  
 Langevin Octave, piler, h 257 Chaudiere  
 Langford George, lab, h s s Mountain rd, 1 w of Gatineau rd  
 Lanoue Joseph, tmstr, h 76 Hannah  
 Lanouette Joseph, mldr, h 13 Rock  
 Lapensee Albert, tmstr, h 3 r 28 Ivy  
 " Augustin, lab, h 31 Inkerman  
 " Aurelie (wid Andre), h 9 Albion  
 " Edouard, mason, h 24 Alma  
 " Joseph, mason, h 35 Britannia  
 Lapierre Miss Hermine H, books, etc, 120 Main, 1 168 Inkerman  
 " Joseph, h 168 Inkerman  
 Laplante Vital, confy, 114 Wellington  
 Lapointe Charles, h 277 Bridge  
 " Charles jr, driver, h 12 Woburn  
 " David, lab, h 254 Britannia  
 Laporte Minodac, plstr, h 151 Lake  
 Laprade Alexandre, carp, h 18 Ottawa  
 " Alexandre jr, lab, h 14 Ottawa  
 " Napoleon, mill hd, h 40 St Florent  
 Larabie Dosithee, mason, h s s St Ephrem, 1 e of Tetreau  
 Lariviere Emmanuel, lab, h 70 St Hyacinthe  
 " Jacques, lab, h 56 Hannah  
 Laroche, see also Larouche  
 " Ernest, tailor, h 54 Lake  
 " F X, sdr, 65 Bridge, h same  
 " Hercule, carp, h 102 Charles  
 " Jean Bte, rest, 53 Charles, h same

**Laroche**

" Nazaire, carp, h 76 Charles  
 " Romeo, carp, h 109 Albert  
 " Wm, lab, h 247 Duke  
 Larocque Adolphe, carp, h 161 Britannia  
 " Adrien, factory hd, h 13 Woburn  
 " Felix, mill hd, h 255 Inkerman  
 " Fortunat, mill hd, h 28 Burke  
 " Hormisdas, boots and shoes, 88: Main, h 56 Lake  
 " Isaac, lab, h 16 Britannia  
 Larose Auguste, mill hd, h 34 Burke  
 " Celina (wid Elie), h 87 St Henri  
 " Elie foreman, h e s Cemetery rd  
 " Felix, mill hd, h 85 Hannah  
 " F X, jobber, h 166 Brewery  
 " Jean Bte, baker, 91½ Brewery, h same  
 " Joseph, jobber, h 74 Brewery  
 Larouche, see also Laroche  
 " Alfred, mill hd, h 36 Ann  
 " F X, carp, h 49 Ann  
 " Joseph, mill hd, h 46 Ann  
 " Phillippe, pdlr, h 105 Wall  
 Lasalle, see also Lacelle  
 " Medard, carp, h 27 Inkerman  
 Lascars Arthur, lab, h 54 Inkerman  
 " Napoleon, barber, 72 Wellington  
 " Pierre, lab, h 236 Britannia  
 Latour Adelard C, hotel, 115 Church  
 " Felix, barber, h 251 Inkerman  
 " F X, lab, h 250 Alma  
 " Joseph, lab, h 13 Inkerman  
 " Telesphore, guardian fire station 58 Duke h same  
 " Wilfrid, mill hd, h 126 Church  
 Latourelle Marie, (wid Desire), fruits, 52 Inkerman  
 Latreille Evangeliste, mill hd, h 133 Bridge  
 " Ferdinand, mill hd, h 46 Catherine  
 Latremouille Palemon, bartender, h s s Guigues on river bank  
 Latulipe David, mill hd, h 18 Rebour  
 " David jr, mill hd, h 223 Inkerman  
 " Ferdinand, lab, h 218 Alma  
 " Jean Bte, lab, h 23 Guy  
 " Jerome, lab, h 268 Inkerman  
 " Ovila, carp, h 277 Inkerman  
 Laurier, see also Deslauriers  
 " Joseph, lab, h 172 Albion  
 Laurin Albert, lab, h 217 Bridge  
 " Alfred, lab, h 24 St Florent  
 " Antoine, lab, h 84 St Hyacinth  
 " Celestin, mill hd, h 59 Church  
 " F X, alderman, h 27 St Henri  
 " Gabriel, lab, h w s St Florent, 2 n of swamp  
 " Joseph, h n s Cartier, 9 w of Lorne  
 " Joseph, mill hd, h 275 Bridge  
 " Joseph, mill hd, h 113 St Hyacinthe  
 " Michel, lab, h 216 Inkerman  
 " Norbert, mill hd, h 72 St Florent  
 Lauzon Jean Bte, mill hd, h 74 St Hyacinthe  
 " Louis, mill hd, h n s Cartier, 5 w of Lorne

**BRYSON, GRAHAM & CO. | BLANKETS & FLANNELS**



# BUSH, BONBRIGHT & CO.

HEINTZMAN & CO. PIANOS have always been awarded first premiums where ever exhibited. For Sale at 158 SPARKS STREET

**Lauzon Rev Ludger, OMI, Superior Oblate Fathers, and Cure Notre Dame de Grace (R C) Church, res The Presbytery**  
**Lavallee Romain, lab, h 193 Albert**  
**Laverdure Miss Flavie (M J Laverdure & Co), 1 178 Albert**  
 " Moise J (M J Laverdure & Co), h 178 Albert  
 " M J & Co (Moise J and Flavie Laverdure), gros, 182 Albert  
**Lavoitrore Mederic, lab, h r 92 Wellington**  
 " Theophile, stone cutter, h s s Cartier, 7 w of Lorne  
**Lavigne Jean Bte, box mkr, h 232 Bridge**  
 " Joseph M, clk, h 110 Inkerman  
 " Leon, mill hd, h 138 Lake  
 " Moise jr, lab, h 17 Britannia  
 " Urgel, tmstr, h 13 Charles  
**Lavolette George, mill hd, h 156 Britannia**  
 " Maxime, carter, h 47 Rock  
 " Maxime, match mkr, h 29 Ivy  
 " Maxime, mill hd, h 52 Kent s  
 " Philomene (wid Damien), h 53 Duke  
**Lavole Germain, factory hd, h 87 Kent s**  
 " Jean Bte, mill hd, h 177 Duke  
 " Pacal, mill hd, h 139 Church  
**Lawson Thomas, foundry 140 Brewery, res Ottawa**  
**Leamy, see also Lemay**  
 " Walter P, forman, h 164 Alma  
**Le Bel, see Labelle**  
**Leblanc Adolphe, carriage mkr, 26 Victoria, h 40 same**  
 " Aldege E, tanner 141 Front, h 4 Tetreau Block, w s Gatineau rd  
 " Alexandre, blksmith 25 Victoria, h 40 same  
 " Basil, carter, h 194 Britannia  
 " David, mill hd, h 241 Church  
 " Edmond, clk, h 87 Lake  
 " Eustache, carp, h 132 Ann  
 " Hector, blksmith, h 48 Kent s  
 " Hormisdas, plstr, h 205 Church  
 " Joseph, carp, h 126 Ann  
 " Joseph, mill hd, h n s Cartier, 7 w of Lorne from Inkerman  
 " Joseph, mill hd, h 179 Church  
 " Joseph, plstr, h 114 Britannia  
 " Louis, mill hd, h 224 Duke  
 " Michel, h 187 Britannia  
 " Napoleon, baker, e s Tetreau, 1 s of Aylmer rd, h same  
 " Patrice, mill hd, h 208 Church  
 " Placide, mil hd, h 151 Church  
 " Zephirin, factory hd, h 177 Britannia  
 " Zotique, plstr, h 86 St Cuthbert  
**Leblond Athanase, mill hd, h 16 Reboul**  
 " F X, sew machs, e s Gatineau rd, 8 n of Jessie, h same  
**Lebrun Olivier, gro 196 Albert, h same**  
**Lebuis Andre, h 78 Kent s**  
 " Emilie (wid Jean Bte), h 121 Albert

**Lebuis**  
 " Pierre, carp, h 78 Reboui  
 " Pierre, factory hd, h n s Youville, 4 e of Boul  
**Leclerc F X, lab, h 201 Inkerman**  
 " Gilbert, lab, h 15 Albion  
 " Joseph, mill hd, h 61 Alfred  
 " Ovide, mill hd, h 1 Charles  
**Lecomte Joseph D, fler, h 86 Lake**  
**Lecuyer Jean M, lab, h 4 Autumn**  
**Leduc Arthur, lab, h 260 Albert**  
 " Charles, paymaster Ottawa River Works, h 125 Main  
 " Isidore, lab, h 43 Britannia  
 " Joseph, jobber, h 94 Albert  
 " Olivier, hotel, 201 Albert  
**Lefebvre Amedee, sulphite wkr, h 42 Ann**  
 " Augustin, mill hd, h 58 Autumn  
 " Camille, lab, h 136 Albion  
 " Ernest, blksmith, 114 Inkerman  
 " Eugene, pntr, h 83 Alma  
 " Gabriel, lab, h 81 Britannia  
 " Henri, pntr, h 157 Inkerman  
 " Henriette (wid Joseph), h 83 Alma  
 " Joseph, mill hd, h 193 Wall  
 " Joseph A, fireman, h 193 Bridge  
 " Napoleon, tmstr, h 235 Church  
 " Pierre, carp, h 245 Chaudiere  
**Legare F X, lab, h 14 Philomon**  
 " Nicolas, pall mkr, h 4 Fox  
 " Octave, h s s Aylmer rd, 3 w of Tetreau  
**Legault Alexis, barber 58 Wellington, h same**  
 " Alexis, carter, h 226 Inkerman  
 " Felix, paper mkr, h 180 Chaudiere  
 " Hermas, policeman, 1 88 Albert  
 " Rev Hormisdas, O M I, res The Presbytery  
 " Jean Bte, mill hd, h 25 Philomon  
 " Joseph, pulp mkr, h 119 Charles  
 " Joseph, shoes 112 Church, h same  
 " Octave, lab, h 173 Chaudiere  
 " Onesiphore, foreman, h 85 Kent s  
 " Pierre, lab, h 88 Albert  
 " Telephore, tmstr, h 138 Wellington  
**Legrand Hippolyte, gro 3 Queen, h same**  
**Lehigh Malcolm E, supt, Ottawa Powder Co, h e s Gatineau rd, 3 n of bush**  
**Leliere Lucie (wid Narcisse), h 62 Autumn**  
**Lemay, see also Leamy**  
 " Omer, lab, h 72 Albion  
**Lemieux F X, mill hd, h 240 Alma**  
 " Joseph, jobber, h 102 Albert  
 " Louis, carp, h 182 Boul  
 " Louis, pulp mkr, h 98 Church  
 " Ovide, caretkr Notre Dame Cemetery, n end Cemetery rd, h same  
**Leonard Cleophas, barber, 84 Wellington**  
 " Jacques, cab owner, 86 Wellington  
 " Joseph, factory hd, h 7 Woburn  
 " Napoleon, barber, 68 Brewery

**Guaranteed Protection,  
 Prompt Payment of Claims,  
 The Most Liberal Conditions,**

**ARE SECURED BY A POLICY IN THE  
 HOME LIFE ASSOCIATION OF CANADA**

Assessment | **W. F. WAUDELL,**  
 55 South | **DISTRICT AGENT,**  
**152 BANK STREET.**

**C. B. TAGGART & SON AUCTIONEERS, VALUATORS, etc.**  
 Tel. 703. Cor. Bank & Wellington Sts.

**DAVID MANCHESTER**  
 Our Own Ready-Made Clothing.  
 440-444 WELLINGTON ST.  
 and 443-447 SPARKS ST.

Lepage Henri, ins agt, 103 Main, h 176 Alma  
 " Octave, agt, h 264 Main  
 Lepine Joseph, mill hd, h 48 Lake  
 Leroux Phileas, shoemkr, h 237 Alma  
 Lescard, see Lascars  
 Lesperance George, carp, h 75 Wall  
 Lessard George, lab, h n s Notre Dame, 2 e of Tetreau  
 Letarte Joseph, btchr, h 138 Alma  
 Letourneau Pierre, lab, h 52 Wall  
 Levac, see also Leveque  
 " Emilie (wid Theophile), h 108 Albert  
 Levasseur Napoleon, mill hd, h 79 Albert  
 " Noel, clk h 62 Albert  
 " Saill, lab, h 126 Duke  
 Leveque, see also Levac  
 " Anselme, mill hd, h s s Lisgar, 4 w of Lorne  
 " Charles, lab, h 133 Alma  
 " Edouard, mill hd, h 233 Inkerman  
 " Elzear, carter, h 66 Autumn  
 " Jean Bte, mill hd, h s s Lisgar, 2 w of Lorne  
 " Louis, mill hd, h e s Champlain, 1 n of Chamberlain  
 " Magloire, mill hd, h 198 Bridge  
 " Ulric, lab, h 24 St Etienne  
 " Victor, quarrier, h 24 Autumn  
 " Wm, paper mkr, h 157 Chaudiere  
 Levert Augustin, mill hd, h 6 St Etienne  
 " Jean Bte, piler, h 283 Chaudiere  
 Lewis John, forman saw mill E B Eddy Co, h 8 Creekside  
 Lillie Wm, carp, h e s Gatineau rd, 4 n bush  
 Limoges Francis, mldr, h 112 Alma  
 " Hermann, mldr, h 110 Alma  
 " Hormisdas mldr, h 208 Inkerman  
 Linger James F, stenogr Buell, Hurdman & Co, res Ottawa  
 Livernois Joseph, baker, h 208 Brewery  
 Lizotte Thomas, mill hd, h 249 Bridge  
 Longpre Louis, mill hd, h 35 Duke  
 Longtin Mrs Barbara, mlnry, 38 Church  
 Lord Janet (wid Theodore), res n e cor Alymer rd and Front  
 Lorrain, see Laurin  
 Lough Wm, bkpr, h 71 Front  
 Loyer Antoine, mill hd, h 90 Church  
 " Evariste, lab, h 169 1-2 Wellington  
 " F X, agt, h 164 Inkerman  
 Ludington Charles P, foreman paper mill E B Eddy Co, h 49 Front  
 Lumley Joseph, clk E B Eddy Co, 1 107 Front  
 Lunam Wm, clk Gilmour & Hughson, h 410 Boulv  
 Lusk Alexander, millwright, h 64 Brewery  
 Lynott Miss Annie, tirs, 87 Britannia  
 " Christopher, carp, h 24 Brewery  
 " John, dynamite wkr, h n s Regina, 1 w or Gatineau rd  
 " John, foreman saw mill E B Eddy Co, h 67 Duke

Lyons Wm, clk E B Eddy Co, 1 78 Wellington  
 " Wm H, gro 78 Wellington, h same

**Mc**

McAllister Robert, mill hd, h 28 Creekside  
 McArthur Mary (wid John), h n s Alice  
 McCall David, keeper Gatineau rd toll gate  
 McCallum Louisa (wid Alexander D), h 107 Front  
 McCann Owen, tmstr, h r 94 Bridge  
**McConnell Arthur, Advocate,** 146 Main, res Ottawa, Ont  
 McCormick Hugh, lab, h 158 Albert  
 " Wm, foreman indurated dept E B Eddy Co, h 183 Wellington  
 McDonald Andrew, carp, h 67 Wright  
 McDougall J M (McDougall & De Martigny), rms 224 Main

**MCDUGALL & DE MARTIGNY**

J. M. McDougall, Q.C.  
 J. C. L. De Martigny, L.B., LL.B.

**ADVOCATES**

224 Main St. (Up Stairs.) Telephone 937

McElroy James, lab, h w s St Florent 1 n of swamp  
 McEwen David, carp, h 79 Lake  
 " George, carp, h 85 Britannia  
 " Mrs Marie A, dry gds, 66 Charles  
 " Wm, gro 68 Charles, h 64 same  
 McGowan George, trav, h 261 Bridge  
 McKee Robert H, foreman Buell, Hurdman & Co, res Ottawa  
 McLean Frederick, eng, h 63 Front  
 McLeod Malcolm, advocate, 1 Kent s, res Ottawa  
 McLellan Henry, paper mkr, h 103 Brewery  
 McMahon Arthur, advocate C B Major, h 318 Boulv  
 McMillan Robert, boomsmn, h s s Farley, 1 w of Gatineau rd  
 " Samuel, mill hd, h w s Alonze, 3 n of Regina  
 McMullen Angus, mill hd, h 64 Rebout  
 McPyke John (Wright & McPyke), h 104 Bridge

**M**

**MacGrady Henry, Superintendent** Crown Land and Timber Office 98 Inkerman, h 96 same  
 MacKay John R, paper mkr, h 152 Wellington  
 " Wm, filer, h 162 Boulv

**BRYSON, GRAHAM & CO. | CARPETS and OIL CLOTHS**

# OTTAWA POWDER CO. Ltd. Central Office, 20 Central Chambers, 46 Elgin St., Ottawa.

MAD HULL CITY DIRECTORY. MAY 551

Madore Miss Berthe, tchr St George's Catholic School, 1 29 Britannia  
 " Jean T, h 29 Britannia  
 " Lea (wid Edouard), h 41 Alfred  
**Magistrate's Court, J T St Julien**, Stipendiary Magistrate, Court House  
 Magnia Alfred, tmstr, h 117 Albert  
 " Paul, lab, h 97 Lake  
 Maheux Antoine, carp h 56 Wright  
 " Joseph, pntr, h 78 Albert  
 Main Joseph, furnace man, h 78 Philomou  
 Majeau Dolphis, mill hd, h 153 Ann  
 " Eugene, mill hd, h 236 Bridge

## MAJOR, C. B., ADVOCATE, ETC.

Attorney for the County of Ottawa.

**124 Main. - Res. Papineauville.**

Major Felix, stone cutter, h 30 Queen  
 " Napoleon, tmstr, h 196 Brewery  
 " Solomon, tmstr, h 185 Brewery  
 Malette Francis, tmstr, h 181 Bridge  
 " Joseph, mill jobber, h 27 Britannia  
 " Theodule, piler h 178 Duke  
 Malo Joseph A, notary 194 Main, h 199 Alma  
 Manseau Francois, gro 141 Church, h same  
 Mantha Alfred, piler, h 273 Bridge  
 " Hormisdas, lab, h 49 Duke  
 " Joseph, lab, h 84 Charles  
 " Joseph jr, lab, h 20 St Florent  
 " Moise, lab, h 32 Queen  
 " Olivier, culler, h 44 Queen  
 " Theophile, culler, h 34 Queen  
 Manton Joseph, factory jobber, h 37 Langevin  
 Marchand Philippe, lab, h 238 Britannia  
 Marcil Maxime, mill hd, h 94 St Hyacinthe  
 " Paul, mill hd, h e s Champlain, 1 s of Reboul  
 Marcotte Adolphe, mason, h 153 Albion  
 " Jean Bte, tmstr, h 47 St Etienne  
 " Joseph, navigator, h 42 Alfred  
 Marcoux Alexis, gro 173 Alma, h same  
 " Andre, clk h 171 Alma  
 Marler Joseph, pdbr, h 100 St Hyacinthe  
 Marinier Joseph, lab, h 220 Duke  
 Marion Joseph, agt, h 139 Alma  
 " Joseph, carp, h 151 Albert  
 " Louis, tailor, h 190 Albert  
 Marleau Azilda (wid Jean Bte), h 126 Wright  
 " Francis J, pail mkr, h 146 Brewery  
 " F X, carter, h 205 Brewery  
 " Jean Bte, lab, h 11 Britannia  
 " Jean Bte, cabman, h 114 Lake  
 " Pierre, h 151 Bridge  
 " Pierre jr, driver, h 149 Bridge

Marquis Evariste, lab, h 58 Lake  
 Marshall Charles, filer, h 154 Boul  
 Marston Alonzo W, phy 70 Main, h same

**Marston George J, Hardware**, Paints and Oils etc 66-68 Main, h same

Marston's Hall, 62 Main  
 Martel Alfred, mill hd, h 67 Chaudiere  
 " George, mill hd, h 10 Wall  
 " Joseph, gro 87 Albert, h same  
 " Modeste, carp, h 15 Kent s  
 " Olivier, mill hd, h s s Notre Dame, 4 e of Tetreau  
 " Pierre, raftsman, h 73 Wall  
 Martin Antoine, lab, h 73 Victoria  
 " Antoine, mill hd, h 262 Main

**Martin F X, Dry Goods, Hats**, Caps and Furs, Clothing Manufacturers, Gents' Furnishings etc 119-112 Main, h same (See left side lines)

" John (Martin & Warnock), res Ottawa  
 " Prudent, mill hd, h 68 St Florent  
 " & Warnock (John Martin Alexander Warnock), flour and feed, 64 Main

Mary, see also Ste Marie  
 " George, mill hd, h n s Cartier, 2 w of Lorne

Masonic Hall, s s Avimer rd, 2 w of Chaudiere

Masse Jehus, filer h 79 Alma  
 " Joseph, carp, h 79 Charles  
 " Louis, tailor, h 75 Church

Massey Augustin, herbalist 114 Main, h same

Massia Achille, lab, h 5 Britannia  
 " Narcisse, lab, h n s Youville, 1 e of Boul

Massie Gilbert, plstr, h 138 Albion  
 " Hyacinthe, plstr, h 48 St Cuthbert  
 " Jean Bte, carp, h 228 Boul  
 " Onesime, carp, h s s Notre Dame, 5 e of Tetreau

Masson Eugene, factory hd, h w s Gatineau rd, 2 n of C P R

Mathieu Augustin, factory hd, h 209 Duke  
 " Celina (wid Damase), h 45 St Hyacinthe

" Damase, mill hd, h 47 Ann  
 " Napoleon, lab, h 56 St Florent

Matte Anselme, piler, h 41 Inkerman

Matthews George, pres The George Matthews Co (Ltd), res Lindsay, Ont

" George Co (Ltd) The, Wm E Matthews local mgr, George Gray store supt, packing house e s Gatineau rd, 1 n of C P R, store 123 Lake

" Wm E, local mgr The George Matthews Co (Ltd), res Ottawa

Maxwell Albert E, bkpr Gilmour & Hughson, res Ironsides, P Q

**Mayor's Office, Edmond S Aubry** Mayor, City Hall

WALL PAPER at 236-238 SPARKS STREET

**W. A. CURRIE** Ready Mixed Paints, Oils, Glass, Putty, etc.  
 183 BANK ST. Telephone 1203

# The SUN Life

Is a  
Canadian  
Company.

Office, Russell House Block  
24 SPARKS ST.

552

MEI

HULL CITY DIRECTORY.

MOU

**MEN'S AND LADIES' FURS A SPECIALTY.**  
**110 MAIN STREET, HULL.**

**F. X. MARTIN** \*

Meilleur Alexandre, driver, h 54 Church  
 " Pierre A, sdrh 116 Wellington, res  
 Ottawa  
 Meloche Charles, lab, h 45 Ann  
 " Elol, mill hd, h 233 Bridge  
 " Hormisdas, mill hd, h r 194 Bridge  
 " Octave, mill hd, h 160 Church  
 Menard Adolphe, mill hd, h 244 Kent n  
 " Alderic, lab, h 162 Britannia  
 " Charles, lab, h 52 Lake  
 " Jean Bte, tmstr, h 55 Britannia  
 " Theophile, carder, h 2 Fox  
 Menoche, see Meloche  
 Menotti Joseph, pntr, h 20 Queen  
 Mercier Louis, mill hd, h 33 Britannia  
 " Napoleon, mill hd, h 246 Bridge  
 Mereweather George R, sulphite fore-  
 man E B Eddy Co, h e s Boul-  
 opp Victoria  
 " Henry R, foreman E B Eddy Co,  
 h 111 Front  
 Methot Alexandre, culler, h 15 Chau-  
 diere lane  
 " Charles, mill hd, h 136 Church  
 " Narcisse, lab, h 23 Charles  
 Meunier Theodore, mill hd, h 46 Albion  
 " dit Lagace Antoine, mill hd, h 64  
 St Hyacinthe  
 Michaud Deus, factory hd, h e s Gatineau  
 rd, 6 n of Jessie  
 " Omer, mason, h 59 Britannia  
 Michon Cleophas, mill hd, h 201 Bridge  
 " Jean Bte, agt, h 46 St Florent  
 " Joseph, lab, h 35 Queen  
 " Michel, agt, h 263 Duke  
**Might Directory Co of Toronto**  
 (Ltd) The (See Ottawa Alphabe-  
 tical)  
 Milks Albert, millwright, h e s Gatineau  
 rd, 10 n of Jessie  
 Millen George H, genl mech supt E B  
 Eddy Co (Ltd), h 59 Front  
 Miller Francis, hot-l s s Aylmer rd,  
 8 w of Cemetery  
 " John, raftsmn, h e s Alonzo, 1 n  
 of Regina  
 Millette Felix, mill hd, h 80 St Hyac-  
 inthe  
 " Phileas, lab, h 5 Britannia  
 " Philippe, mill hd, h 249 Britannia  
 Mirault Miss Anesie, drsmkr, 9 Autumn  
 " Narcisse, mill hd, h 9 Autumn  
 Mire, see Myre  
 Miron Ferdinand, lab, h 62 Brewery  
 " Francois, mill hd, h 24 Wall  
 " Paul, filer, h 6 Wellington  
 Mitron Andre, carp, h 98 Wellington  
 Monette Alfred, mason h s s St Ephrem,  
 6 e of Tetreau  
 " Alfred, mill hd, h 110 Philomon  
 " Alphonse, measurer, h 119 Albion  
 " Amable, mason, h s s St Ephrem,  
 3 e of Tetreau  
 " Eusebe, mill hd, h 80 Church  
 " Ferdinand, mill hd, h 94 Church  
 " Henri, lab, h 206 Brewery  
 " Mrs Henriette, gro, 94 Church  
 " Maximilien, carriages, 136 Brewery

**Monette**

" Mathilde (wid Felix), h s s St Ep-  
 hrem, 5 e of Tetreau  
 " Napoleon, stone cutter, h 24 Creek-  
 side  
 " Raymond, lab, h 65 St Hyacinthe  
 " Pierre, quarrier, h 34 Wall  
 Monfils Athala (wid Adam), h 39 Britan-  
 nia  
 " Gedeon, factory hd, h 7 Kent s  
 " Honore, lab, h 39 Britannia  
 " Philippe, factory hd, h 191 Albert  
 " Telesphore, factory hd, h 291 Chau-  
 diere  
 Montpetit Miss Adeline, h 230 Wright  
 " Alfred, driver h 177 Bridge  
 " Joseph, mill hd, h 209 Wright  
 Montreuil Joseph, lab, h 97 Albert  
 " Joseph, mill hd, h 77 Philomon  
 " Theophile, mill hd, h 255 Duke  
 Montsion Adrien, clk, h 202 Brewery  
 Moore Albert, paper mkr, h 4 Creek-  
 side  
 " Henry, farmer h n s Aylmer rd,  
 4 w of Columbia rd  
 Moquin Amedee, clk h 95 Wellington  
 " Edmond, lab, h 61 Church  
 " F X, lab, h 71 Alma  
 " Hormisdas, driver, h 75 Alma  
 " Paul, h 217 Church  
 Moreau Auguste, lab, h 79 St Henri  
 " Francis, mill hd, h 14 Stewart  
 " Godfroi, hotel, 326 Boul  
 " Israel, hotel, 85 Bridge  
 " Joseph, mill hd, h 19 St Florent  
 " Joseph, stone cutter, h 51 Wall  
 " Pierre, lab, h 32 St Hyacinthe  
 " Telesphore, mill hd, h 60 St Florent  
 Morel Cleophas, hotel, 220 Main  
 Morin Adolphe, mill hd, h 49 Chaudiere  
 " Antoine, lab, h 209-211 Britannia  
 " Arthur, carp, h 31 Woburn  
 " Charles, lab, h 163 Duke  
 " Chrysostome, mill hd, h 75 St Hy-  
 acinthe  
 " Dieudonne E, bldr, 180 Britannia  
 " Elzear, piler, h 51 St Hyacinthe  
 " Mrs Flavie, fruits, 163 Duke  
 " Florian, pail mkr, h 53 Chaudiere  
 " Gabriel, lab, h 201 Britannia  
 " Joseph, mill hd, h 166 Kent n  
 " Louis, turner, h 184 Britannia  
 " Michel, lab, h 60 Inkerman  
 " Mrs Rosalie, drsmkr, 186 Britannia  
 " Saturnin, mill hd, h 61 St Hyacin-  
 the  
 Morrison Joseph, foreman, h 31 Wright  
 Morrissette David, mill hd, h 3 Chau-  
 diere lane  
 " Mrs Emilie, h 29 Woburn  
 " Felonise (wid David), confy 179  
 Albert, h same  
 Mott Henry, lab, h s s Regina, 3 w of  
 Gatineau rd  
 " Wm, tmstr, h e s Joshua, 1 s of  
 Regina  
 Mousseau Charles, millwright, h 212  
 Wright  
**Mousseau Edouard, Baker, 152**  
 Main, h 148 same

**BRYSON, GRAHAM & CO.**

**Overcoats and  
Underclothing**

**Mousseau**  
 " Joseph, blksmith, h n s Jessie  
 " Joseph, lab, h 238 Albert  
 " Thomas, millwright, h 159 Alma  
**Moussette** Antoine, jailor District Jail,  
 res same  
**Moynour Benjamin**, clk h 113 Bridge  
 " Henri, mill hd, h 5 Ann  
 " Jean Bte (Moynour & Bros), 1 113  
 Bridge  
 " Jean Bte, fireman, h 179 Bridge  
 " Joseph (Moynour & Bros), 1 113  
 Bridge  
 " & Bros (Joseph and Jean Bte), gros  
 113 Bridge  
**Muir Alexander**, blksmith 113 Brewery,  
 h Chelsea rd  
 " Wm, mkt gdnr w s Gatineau rd,  
 5 n of Farley, h same  
**Mullen George**, mill hd, h 21 Ivy  
 " James, paper mkr, h 117 Brewery  
 " Jarvis, boom foreman Buell, Hurd-  
 man & Co, h 188 Brewery  
 " Samuel, mill hd, h 3 r 23 Guy  
 " Wm, mill hd, h 19 Guy  
**Mulvena Neil**, foreman, h 19 Ivy  
**Murphy Charles**, foreman, h 138 Main  
 " Roland, tmstr, h 29 Chaudiere  
**Murray Michael**, lab, h 36 Lake  
**Mutchmore dit Charron Jean Bte**, carp,  
 h 57 Alma  
**Myneur**, see Moynour  
**Myre Bernabe**, pulp mkr, h 60 Chau-  
 diere  
 " Jacques, filer, h 62 Chaudiere  
 " Joseph, lab, h 89 Albion

**N**

**Nadeau Alpee**, lab, h 184 Duke  
 " Joseph, h 136 Duke  
**Nadon Jean**, pntr, h 157 Duke  
 " Victor, lab, h 145 Albion  
**Narbonne Joseph**, lab, h 261 Chaudiere  
**Naubert Thomas**, mill hd, h 14 Reboul  
**Naud David**, piler, h 30 Inkerman  
**Nault Severe**, mill hd, h 42 Church  
**Navion Daniel**, pail mkr, h 15 Woburn  
**Neill John**, phy 38 Main, h same  
**Nesbitt Robert G. Baker. Flour**  
 and Feed w s Gatineau rd, 4  
 n of Regina, h 76 Brewery  
**Neville Richard**, lab, h 168 Albert  
**Nicholson John**, pulp mkr, h 165 Alma  
**Niquet Miss Alphonsine**, drsmkr, 117  
 Wright  
 " Barthelemi, lab, h 117 Wright  
**Noel Joseph**, stone cutter, h 39 Alfred  
**Noonan Mrs Thomas**, h 33 Wright  
**Normand Appoline** (wid Theophile), h  
 53 Albion  
 " Charles, lab, h 154 Britannia  
 " Cleophee (wid Joseph), h 13 Britan-  
 nia  
 " Fabien, lab, h 166 Duke  
 " Honore, caretkr City Hall, h same  
 " Joseph, factory hd, h 25 Albert

**Normand**  
 " Joseph, factory hd, h 166 Britannia  
 " Joseph, lab, h 96 Church  
**Notre Dame (R C) Cemetery**, n end  
 Cemetery rd

**Notre Dame de Grace (R C)**  
 Church, Bay Ludger Lauzon,  
 O M I, Superior, n e cor Alma  
 and Victoria

**O**

**O'Boyle John**, carriage mkr, h 22 Al-  
 bert  
**O'Keefe Mrs John**, h 7 Ravine  
**Olles Charles**, carp, h 153 Front  
**Olmstead Charles**, factory hd, h 22  
 Britannia  
 " Edward, tmstr, h 2 r 23 Guy  
**Osborne Abraham**, pilot, h 99 Boul  
 " Asa, boomsman, h 163 Alma  
 " Thomas, boom jobber, h 104 Boul  
**Ottawa Electric Co**, M De Repentigny,  
 agt, 101 Main  
**Ottawa Powder Co (Ltd) The**,  
 S P Franchot, President; Mal-  
 colm E Lehigh, Factory Supt;  
 Head Office Central Chambers,  
 Ottawa; Factory half mile west  
 of w end of Farley (Wrightville),  
 (See adv right top lines)  
 " Transportation Co's Shipyard  
 Joseph Robinson foreman, e s  
 Tailhouse, Ottawa River bank  
 " and Hull Ferry Landing, east end  
 Albert  
**Ouellet Clement**, mill hd, h 189 Albert  
 " Etienne, factory hd, h 182 Church  
 " Fernando, lab, h 49 Church  
 " Henri, mill hd, h 215 Kent n  
 " Joseph, lab, h 299 Church  
 " Leon, lab, h 350 Boul  
 " Louis, factory hd, h 77 Wall  
 " Ovide, piler, h 51 Church  
 " Pierre, lab, h s s Aylmer rd, 10 w  
 of Cemetery  
 " Romuald, lab, h 77 Wall  
 " Zephirin, lab, h 8 Charles  
 " Zephirin, mill hd, h 10 Autumn  
**Guimet Alexandre**, phy, 111 Main, h  
 same  
 " Damase, sdir, h 273 Main  
 " Isidore, pntr, h s s Notre Dame,  
 e of Tetreau

**P**

**Page Anthime**, lab, h 19 St Hyacinthe  
**Page Napoleon**, Manager Le  
 Spectateur and Agent The Em-  
 pise Office Furniture Co 151 Main,  
 h 128 same  
**Paille Joseph**, baker, h 20 Britannia  
 " Ovide, carp, h 252 Albert  
**Painter**, see Paynter

**INSURE**  
**IN THE**  
**HOME**  
**Life Association**

**HON. R. HARCOURT, President**  
**A. J. PATTON, Cash Manager**  
**RESERVE PRINCIPLE**  
**HEAD OFFICE, TORONTO.**  
**W. F. WADELL, Agent at Ottawa.**

**C. B. TAGGART & SON, Agents.** Largest and Most Complete List  
 of Properties For Sale, Exchange  
 or to Let, in the City. TEL. 703. Cor. Bank & Wellington Sts.

**DAVID MANCHESTER** HATS, CAPS 440-444 Wellington St. and 443-447 Sparks St. and FURS.

Papillon George, carter, h 267 Duke  
 Paquet E. Gustave, phy 120 Albert, h same  
 Paquin Elle, mill hd, h e s Champlain, 2 s of Reboul  
 " Ferdinand, mill hd, h e s Lorne, 3 n of Marston  
 " Isidore, cabt mkr 118 Charles, h same  
 " Joseph, tmstr, h 31 Fox  
 Paradis Euchariste, plmbr, 147 Wright  
 " Francis, mill hd, h 362 Boulv  
 " Joseph, h 68 Britannia  
 " Noe, lime wkr, h 109 Kent s  
 Paré Jean Bte, h 149 Church  
 " Jean Bte jr, carp, h 57 Duke  
 " Joseph, blksmith, h 26 Brewery  
 Parent Albert, pntr, h 93 Albert  
 " Antoine, paints, oils, etc, n s Victoria, 5 e Inkerman, h same  
 " Camille, shoemkr, h 178 Church  
 " Ernest, clk, h 160 Alma  
 " Joseph, h 61 Philomon  
 " Napoleon, cook, h 166 Inkerman  
 " Odeline (wid Fabien), h 122 Church  
 Paris Joseph, eng, h 364 Boulv  
 Parisseau Esdras, bucket mkr, h 15 Ann  
 " Godefroid, pail mkr, h 29 Duke  
 " Joseph, pail mkr, h w s Tetreau, 9 s of Aylmer rd  
 " Marie (wid Joseph), h 27 Duke  
 " Noe, mill hd, h 111 Wright  
 Parisien Evangeliste, lab, h 133 Lake  
 Parouton Anne (wid Jules), confy 66 Wellington, h same  
 " Julien, baker, h 225 Inkerman  
 Patenaude Emilien, pntr, h 35 Brewery  
 " Gabriel, lab, h 97 Wellington  
 " Israel, lab, h 99 Wellington  
 " Jean fte, pulp mkr, h 213 Duke  
 " Joseph, hostler, h 48 Brewery  
 Pattry Alfred, mill hd, h 167 Wright  
 " Benoni P. shoes, 164 Church, h same  
 " Daphis, mill hd, h 12 Charles lane  
 " Joseph, mill hd, h 66 Duke  
 Patterson John, lab, h s s St Andre  
 Paynter John, paper mkr, h 126 Wellington  
**Peace Office, T J O Grondin**  
 Deputy Clerk, Court House  
 Pelerin Samuel, lab, h 114 Albion  
 Pelletier Achille, mill hd, h 31 Fox  
 " Alfred, pulp mkr, h 151 Wellington  
 " Edouard, tailor, 29 Wright, h same  
 " F X, turner h 125 Wellington  
 " Gaspard, factory hd, h 203 Brewery  
 " George, mill hd, h 38 Wellington  
 " Hormisdas, mill hd, h 55 Chaudiere  
 " Jean Bte, mill hd, h 54 Autumn  
 " Joseph, lab, h 42 Wellington  
 " Michel, carp, h 29 Lancaster  
 " Thomas, mill hd, h 14 Wolburn  
 Pepin Joseph, driver, h 146 Albion  
 " Joseph, pulp mkr, h 55 Church  
 Periard Antoine, lab, h 31 Albion  
 " Felix, h 197 Britannia  
 " Hilaire, furrier, h 103 St Hyacinthe

**Periard**  
 " Michel, lab, h 62 St Henri  
 " Napoleon, lab, h 170 Albion  
 " Philippe, mill hd, h 67 St Hyacinthe  
 " Pierre, lab, h 67 St Hyacinthe  
 Ferras Alphonse, cigars, 88 Bridge 1 69 Wright  
 " Philomene (wid Alexis), h 69 Wright  
 Perrault Joseph, piler, h 43 Inkerman  
 Perrier Elie, turnkey District Jail, h 95 Lake  
 " F X, mill hd, h 50 Wall  
 " Joseph, mill hd, h s s Notre Dame, 2 e of Tetreau  
 " Remi, mill hd, h 71 Wall  
 Perron Auguste, lab, h 149 Church  
 Peterson Augustin, mill hd, h r 62 Wright  
 Petit Albert, jwlr, 102 Main b 80 same  
 " Joseph, mill hd, h 242 Britannia  
 " Sarah (wid Edouard), h 77 Brewery  
 Pharand, see also Ferron  
 " Jean Bte, clothing, 70 Inkerman  
 Phelps George D, draughtsman E B Eddy Co, h w s Gatineau rd, 2 n of Regina  
 Phillon Albert, local mngr H Phillon & Co, 68 Ottawa  
 " H & Co (Ottawa), sash, doors, etc, 97 Main  
 " Jean Bte, carter, h 69 Philomon  
 " Jovide (wid Felix), h 80 Albert  
 " Prosper, tailor, 84 Albert h, same  
 Picard Caroline (wid Stanislas), h 272 Alma  
 Piche Andre, lab, h 86 Church  
 " Charles, mill hd, h w s Elisabeth, 2 n of Jessie  
 " Charles, tinner, h 218 Wright  
 " Clovis, lab, h 88 Church  
 " Narcisse, lab, h 12 St Hyacinthe  
 Pichette Alphonse, tmstr, h 91 Philomon  
 " Honore, mill hd, h 271 Inkerman  
 Pilon Alexandre, tmstr, h 54 Wall  
 " Antoine, pntr, h 210 Main  
 " Emile, mill hd, h 23 Wall  
 " Emile, factory hd, h 86 Kent s  
 " Hilaire, waterman, h 136 Duke  
 " Joseph, millwright, h 200 Church  
 " Lambert, mill hd, h 29 St Hyacinthe  
 " Leon, lab, h e s Dalhousie, 2 n of St Bernard  
 " Louis, lab, h 2 Alma  
 " Olivier, lab, h 95 Charles  
 " Philibert, lab, h 120 Inkerman  
 Pilote Edouard, clk, h 183 Brewery  
 Pimault Louis, mill hd, h 51 Rock  
 Pinett-Boire, carp, h s s Guigues on river bank  
 Pisonnault Alphonse, driver h 23 Wright  
 Pitre Hormisdas, factory hd, h 78 Inkerman  
 " Pierre, lab, h 120 Albion  
 Pitt John, mill hd, h 194 Wright  
 Plante Francis, lab, h 21 Inkerman  
 " Henri, mill hd, h 100 Charles  
 " Henri jr, lab, h 124 Catherine  
 " Mederic, mill hd, h r 143 Brewery  
 Plaxton Benjamin, gdnr, h w s Gatineau rd, 2 n of Farley

# OTTAWA POWDER CO'Y, LTD.

20 CENTRAL CHAMBERS, 46 ELGIN STREET, OTTAWA.

PLO                      HULL CITY DIRECTORY.                      REM                      555

**Plouffe** Celina (wid Pierre), h 243 Bridge  
 " Isidore, pulp mkr, h 231 Church  
 " Joseph, paper mkr, h 134 Chaudiere  
 " Leandre, mill hd, h w s Tetreau, 19 s of Aylmer rd  
**Plourdes** Joseph, carp, h 134 Church  
**Poirier** Clovis, gro, 82 Autumn, h same  
 " Louis, lab, h 293 Chaudiere  
 " Philippe, paper mkr, h 127 Church  
 " Thomas, lab, h 29 Wolburn  
**Police Station**, Arthur Dion, Chief, 62 Duke  
**Poliquin** Philippe, filer, h s s Ste Elisabeth, 2 w of the river  
 " Theophile, lab, h 237 Britannia  
**Poole** Wm, millwright, h e end Langevin  
**Pose** Dominique, driver, h 121 Front  
**Post Office**, **James H Kerr** Postmaster, Main, n e cor Langevin  
**Potvin** Alfred, lab, h 16 Charles  
 " Ephrem, match mkr, h 183 Inkerman  
 " Hormisdas, mill hd, h n s Cartier, 6 west of Lorne  
 " Louis, mill hd, h s s Youville, 2 e of Boulton  
**Poulin** Joseph, lab, h 214 Alma  
 " Wm, mill hd, h 72 Le-boul  
**Poupart** Pierre, lab, h 151 Alma  
**Presbyterian Church**, Rev. Matthew H Scott, pastor, s e cor Front and Wright  
**Presbytery** (R. C.), Rev. Ludger Lauzon, O.M.I., Superior, e s Alma, 2 n of Victoria  
**Prevost**, see also Prevost  
 " Alexandre, carp, h 27 Ottawa  
 " F X, mill hd, h 1 Wall  
 " Jules, lab, h 59 Lake  
 " Rev Mederic, O.M.I., res the Presbytery  
 " Narcisse, baker, h 226 Alma  
 " Pierre, culler, h 45 Lake  
**Pritchard** James, mill hd, h 41 Wright  
 " Wm, culler, h 37 Wright  
**Protain** Nazaire, carp, h 25 Lake  
**Protestant Cemetery**, s s Aylmer rd, w of C P R crossing  
 " Model School, Niles Ross, Prin, 76 Wright  
**Prothonotary's Office**, **Tancrede** J O Grandin, Deputy and Acting Prothonotary, Court House  
**Proulx** Alexandre, tchr, h 107 Lake  
 " Antoine, driver, h 78 St Florent  
 " Arsene, lab, h 128 Chaudiere  
 " Cleophas, mill hd, h 131 Bridge  
 " F X, clk, h 28 Britannia  
 " F X, factory hd, h 23 Ivy  
 " F X, lab, h 140 Albion  
 " Isidore, lab, h 187 Inkerman  
 " Joseph, lab, h 186 Inkerman  
 " Joseph A, filer, h 190 Inkerman  
 " Louise (wid Francois), h 317 Chaudiere  
 " Noel, culler, h 122 Charles  
 " Toussaint, tmstr, h 60 Victoria  
**Provencal** Jean Bte, pdlr, h 148 Albion

**Provost**, see also Prevost  
 " Ferdinand, carp, h 239 Kent n  
 " Ferrol, dairy, 19 Duke, h same  
 " Joseph, tchr, h 78 St Joseph  
**Prud'homme** Joseph, foreman E B Eddy Co, h 101 Albert  
 " Michel, lab, h 100 St Henri  
 " Napoleon, mill hd, h 39 St Etienne  
 " Stanislas, factory hd, h 13 Victoria

## Q

**Quesnel** Andre, carp, h 11 Victoria  
 " Dolphis, silbr, h 173 Wellington  
 " Joseph, lab, h 33 Wellington  
**Quevillon** Nazaire, lab, h 79 St Henri  
**Quinze** Rapids Improvement Co (Ltd) The Hon. E. H. Bronson, pres, G. B. Greene, sec-treas, 58 Main

## R

**Racette** Joseph J, tailor, 29 Lake, h same  
 " Moise, eng, h 239 Alma  
**Racine** George, tailor, h 6 Kent s  
 " Honore, pail mkr, h 31 Wellington  
 " Magloire, pail mkr, h 56 Chaudiere  
**Raizenne** Procule, blksmith, h 184 Chaudiere  
**Rajotte** Narcisse, lab, h n s St Bernard, 2 w of the river  
 " Olivier, driver, h 190 Boulton  
**Rancour** Theobald, mill hd, h 31 Ivy  
**Ranger** Honore, mill hd, h 32 Kent s  
**Raymond** Amedee, tmstr, h 188 Wellington  
 " F X, lab, h 86 St Henri  
 " Louis, gro 297 Inkerman, h same  
 " Philippe, mill hd, h 159 Chaudiere  
 " Stanislas, sew mach agt, h 9 Kent s  
**Read** Charles E. (Buell, Hurdman & Co), res Ottawa  
**Recorder's Court and Office**, J A Champagne, recorder City Hall  
**Regimbal** Adelard, pilor, h 11 St Etienne  
 " Antoine, mill hd, h 15 St Hyacinthe  
 " Joseph, mill hd, h 148 Church  
 " Wilfrid, mill hd, h 269 Alma  
**Registry Office** (County Ottawa), Louis Duhamel, M.P., registrar, 228 Main  
**Reilly** Francis, mill hd, h w s Gatineau rd, r of Hurdman's yard  
 " George, foreman Mrs Scott's farm, h n s Aylmer rd, 1 w of 1st toll gate  
**Reinhardt** Joseph, gro 334 Boulton, h same  
**Remillard** Miss Aglae, mltr, 98 1/2 Main, 1170 Inkerman  
 " Mrs Delia, drsmkr, 153 Inkerman  
 " Jean Bte, h 170 Inkerman  
 " Joseph, lab, h 145 Brewery  
 " Louis, oil vndr, h 153 Inkerman

**PANTS OVERALLS AND WRAPPERS**  
 Mfrs. **PERLSON MFG. CO.**  
 OTTAWA, ONT.

**W. A. CURRIE**                      **FIRST-CLASS WORK GUARANTEED**  
 — PRICES RIGHT —  
**183 BANK ST.                      Tel. 1203**

**F. X. MARTIN \* MEN'S CLOTHING MADE TO ORDER**  
 110 MAIN STREET, HULL.

Renaud Albert, lab, h 74 Albion  
 " Edouard, turner, h w s Albion 1 n of St Bernard  
 " F X, miller, h e s Gatineau rd, 6 n of bush  
 " Gregoire H, baker 50 Wellington, h same  
 " Ignace, turner, h 238 Alma  
 " Jacques, carp, h n s Lisgar, 2 w of Lorne  
 " Joseph, dairy 24 Victoria, h same  
 " Joseph, pdlr, h 118 St Henri  
 " Napoleon, mill hd, h n s Lisgar, 1 w of Lorne  
 " Theophile, shoemkr, h 262 Duke  
 Reynolds Frederick A, pork packer, h e s Gatineau rd, 7 n of bush  
 " Wm. carter, h 189 Chaudiere  
 " Wm. factory hd, h w s Alonzo, 1 n of Regina  
 Richard Alphonse, fireman, h 85 Brewery  
 Richardson Andrew, lab, h 70 Wellington  
 Richer Andre, mill hd, h 5 r 96 Wellington  
 " Cyrille, millwright, h 42 Wall  
**Richer Damien, Chairman R C**  
 School Commissioners, h 42 Bout  
 " Etienne, caretkr, St Joseph's Hall, h s s St Joseph, 2 e Main  
 " F X, mill hd, h 109 Church  
 " Honore, leg counter, h 149 Albert  
 " Joseph, mill hd, h 17 Albert  
 " J Aldege, clk Jacques Cartier Bank, 1 42 Wall  
 " Leocadie (wid Napoleon), fruits 170 Main, h same  
 " Samuel, lab, h 24 Inkerman  
 Riel Arthur, shoemkr, h 103 Albert  
 " F X, blksmith, h 22 Guy  
 Ringuelet Thomas, mill hd, h 54 Ann  
 Rivard Auguste, lab, h 223 Britannia  
 " Mrs Emerance, gro, 142 Duke  
 " Israel, culler, h 140 Duke  
 " Jean Bte, mill hd, h 171 Albion  
 " Pierre, lab, h 244 Britannia  
 " Thomas, lab, h 223 Britannia  
 Rivet Jean Bte, stone cutter, h 29 St Florent  
 " Joseph, h 155 Kent n  
 Robb George, farmer, h n s Leamy rd  
 Robert Hyacinthe, mill hd, h 15 Duke  
 Robidoux Edouard, carp, h 20 Philommon  
 Robillard Elie, carp, h 201 Wright  
 " Frederic, lab, h s s Guigues, 2 w of the river  
 " Louis, lab, h 23 St Florent  
 Robinson Achille, pulp mkr, h e s Inkerman, 9 n of St Bernard  
 " Joseph, foreman Ottawa Transportation Co's shipyard, res Ottawa  
 Robitaille Napoleon, mill hd, h 149 Wellington  
 Roch Dolphis, tmstr, h 122 Wellington

**Roch**  
 " Mrs Marguerite, tchr St George's Catholic School, 1 Albert Parent  
 Rocheleau Alexandre, piler, h 219 Britannia  
 " Calixte, piler, h 37 Ottawa  
 Rochester James F, shipper Buell, Hurdman & Co, res Ottawa  
 Rochon Adolphe, driver, h 68 Victoria  
 " Alfred (Rochon & Champagne), city solicitor, h 244 Main  
 " Alfred, stone cutter, h 2 St Hyacinthe  
 " Charles, lab, h 176 1-2 Church  
 " Isaie, mill hd, h 109 Catherine  
 " Mrs Olive, h 272 Main  
 " Pierre, carp, h s s Cartier, 1 w of Lorne  
 " Mrs Rosa, gro, 2 St Hyacinthe  
 " Valerie (wid Romuald), h 95 Albert  
**Rochon & Champagne (Alfred)**  
 Rochon, Louis N (Champagne), Advocates, 246 Main  
 Roque, see Roch  
 Roger Ferdinand, carp, h 93 Charles  
 Ross Adelaide (wid Dolphis), h 17 Philommon  
 " Nils, prin Protestant Model School, res Ottawa East  
 " Richard mill hd, h 9 Albert  
 " Thomas, carp, h 22 Creekside  
 Rossignol Napoleon, mill hd, h 188 Inkerman  
 Rouleau Calixte, hotel, 9 Langevin  
 " Jean Bte, cab owner, h 80 Kent s  
 Rousseau F X, shoemkr, h 126 Charles  
 Roussel Charles, blksmith, h 172 Brewery  
 " Joseph, mill hd, h 25 Queen  
 " Joseph jr, lab, h 25 Queen  
**Rowley Wm H, Secretary-**  
 Treasurer E B Eddy Co (Ltd), res "Churchill" Ottawa  
 Roy Alfred, lab, h 186 Chaudiere  
 " Alfred, mill hd, h 175 Bridge  
 " Alice (wid Donat), gro, 75 Charles  
 " Alyre, architect, 137 Duke  
 " Antoine, wood vndr, h 234 Church  
 " Denis, pail mkr, h 135 Church  
 " Dolphis, lab, h 178 Britannia  
 " Edouard, lab, h 137 Duke  
 " F X, carp, h 19 Albert  
 " Jacques, lab, h 176 Chaudiere  
 " Joseph cook, h 240 Church  
 " Joseph, fier, h r 92 Wellington  
 " Joseph, lab, h 200 Britannia  
 " Joseph, mill hd, h 212 Church  
 " Moise, factory hd, h e s Tetreau, 3 s of Aylmer rd  
 " Napoleon, mason, h s s Guigues on river bank  
 " Telesphore, baker, h 106 Duke  
 Ryan James, mill hd, h w s Gatineau rd, r of Hurdman's yard  
 " Michael, wood vndr, h s s Farley, 4 w of Gatineau rd

**BRYSON, GRAHAM & CO. | Jackets & Shawls**



## S

**Sabourin** Agnase, lab, h 215 Church  
 " Amedee, cab man, 76 Wellington  
 " Amedee, mill hd, h 153 Bridge  
 " Amedee, raftsmn, h n s Ste Elisabeth, 2 w of the river  
 " Athanase, mil hd, h 221 Church  
 " Basil, mill hd, h 24 St Hyacinthe  
 " Bernabe, motorman, h 108 Charles  
 " Cleophas, mill hd, h 9 Reboul  
 " Elisabeth (wid Bernabe), h 99 Bridge  
 " Hilaire, culler, h 158 Ann  
 " Joseph, mill hd, h 40 Alma  
 " Joseph, piler, h 132 Church  
 " Leandre, gro 137 Brewery, h same  
 " Napoleon, carter, h 30 Wellington  
 " Timothee P, gro, 104 Wellington  
**Sagala** Damase, packer civ ser, h 55 Alma  
 " Pierre, barge capt, h 19 Albion  
**Ste Adele** Public School, Miss Marie Gratton, tchr, w s Tetreau  
**St Amand** Adolphe, mill hd, h 342 Boul  
 " Andre, mill hd, h 7 St Bernard  
 " Arsene, mill hd, h 145 Church  
 " Marie (wid Joseph), h 85 Lake  
 " Theophile, mill hd, h 239 Kent n  
**St Amour** F X, blksmith, h 235 Duke  
 " Joseph, lab, h 144 St Henri  
 " Joseph, mill hd, h 58 St Henri  
**Ste Anne** Catholic School, Miss Lydia St Pierre, tchr, n s Chambordain  
**St Antoine** Catholic Model School (Grey Nuns), Sister Ste Emerentienne, Superioress, cor Wright and Church  
**St Arnaud** F X, mill hd, h 8 Philomon  
 " Joseph, carter, h 272 Inkerman  
 " Wm, mill hd, h w s Metcalfe  
**St Cyr**, see Cyr  
**St Denis** Antoine, lab, h 36 Alma  
 " Damase, bergeman, h 229 Boul  
 " Etienne, carter, h 32 Ottawa  
 " Napoleon, pulp mkr, h 4 Ottawa  
 " Miss Rose-Anna, clk P O, 136 Alma  
 " Thomas, piler, h 264 Alma  
 " Victorine, hrs, h 284 Ottawa  
**St George's** Catholic School, Mrs Marguerite Roch and Miss Berthe Madore, tchrs, 86 Brewery  
**St Germain** Camille, wood dlr, h 159 Church  
**St Ives** Trebble, mill hd, h 76 St Joseph  
**St James'** Episcopal Church, Rev. R R Smith, pctor, Main cor Church  
**St Jean**, see also Jean  
 " Bte Catholic School, Misses Dorion and D Cousineau, tchrs, 61 St Henri  
 " Bte Society, Hormisdas Petre, Sec, meets St Joseph's Hall  
 " Elie, mill hd, h 18 Victoria  
 " Sylvain, carp, h 257 Main  
 " Sylvain jr, tinsmith, 259 Main, h same

**St Jean**  
 " Trebble, shoes, 184 Albert, h 45 Britannia  
**St Joseph's** Hall, Etienne Richer, caretaker, s s St Joseph, 3 e of Main  
 " Society, Adolphe Berthiaume pres, meets St Joseph's Hall  
**St Jules** Gilbert, mill hd, h 143 Lake  
 " Jean Bte, carp, h 13 St Hyacinthe  
**St Julien** J T, Stipendary Magistrate, Court House, res Aylmer  
**St Laurent** Octave, carp, h 115 Duke  
**St Louis** Cyrille, lab, h 200 Duke  
 " Dolphis mil hd, h 12 Marston  
 " Elol, jobber, h 141 Brewery  
 " Francois, blksmith, h 14 St Omer  
 " Olivier, piler, h 64 Queen  
**Ste Marie**, see also Mary  
 " Mrs Cezarie, drsmkr, 192 Wright  
 " Jean Bte, h 63 Wright  
 " Joseph (Ste Marie & Bonneville), h 61 Wright  
 " Louis, mill hd, h 192 Wright  
 " & Bonneville (Joseph Ste Marie and George Bonneville), btchrs, 71 Wellington  
**St Martin** Alphonse mill hd, h 13 Stewart  
 " David, carp, h 82 Lake  
 " Glaude, mill hd, h 150 Ann  
 " Joseph, mill hd, h 190 Boul  
 " Victor, mill hd, h 13 Stewart  
**St Pierre** Elzeur, mill hd, h 264 Bridge  
 " Israel, mill hd, h 11 Hannah  
 " Joseph, ins agt, h 256 Main  
 " Joseph, coal oil vendor, h 14 Victoria  
 " Lodge, writer, Prothonotary's Office, 14 Victoria  
 " Miss Lydia tchr St Anne Catholic School, 14 Victoria  
 " Norbert, barman, h 44 Albion  
 " Pierre, mill hd, h 176 Bridge  
 " Romi, lab, h 478 Bridge  
**St Thomas'** Society, Michel Leblanc, sec, meets St Joseph's Hall  
**Salmon** Albert, mill hd, h e s Gatineau rd, n of Jessie  
**Sanche** Alphonse, clk, h 187 Bridge  
 " Jerome, mill hd, h 115 Church  
**Sand** Kristan, bchr, h 37 Britannia  
**Sansfacon** Charles, lime wkr, h 39 Fox  
**Santoire** Ambroise, blksmith, h 52 St Hyacinthe  
**Sarazin** F X, lab, h 43 Wright  
 " Joseph, lab, h 82 Church  
 " Joseph, lab, h 171 Wellington  
 " Maxime, millwright, h 67 Alrad  
 " Wm, R C school janitor, h 103 Church  
**Saumure** Cleophas mason, h 346 Boul  
 " Louis G, mill hd, h 240 Boul  
**Sauriol** Emmanuel, tmstr, h 37 Rock  
**Sauvageau** Achille, mltr, h 54 Victoria  
 " Anthime, stone-cutter, h 112 Alma  
 " Joseph E, gro, 48 St Etienne  
 " Narcisse, piler, h 231 Duke  
 " Telesphore, dry gds, 42 Victoria  
**Sauve Amable**, waterman, h 55 St Hyacinthe

## HOME LIFE

See Our Rates per 1,000 \$\$\$

Age 20, \$12.42  
 Age 25, \$12.54  
 Age 30, \$13.14  
 Age 35, \$14.46  
 Age 40, \$16.56  
 Age 45, \$19.56  
 Age 50, \$25.08  
 Age 55, \$34.68

DEATH PROFITS DISTRIBUTED EVERY FIVE YEARS.  
 Death Claims Promptly Paid.  
 152 BANK STREET. (Assessment Office)

# C. B. TAGGART & SON

Real Estate Agents, Auctioneers, etc.  
 Tel. 703 Cor. Bank & Wellington Sts

# BUSH, BONBRIGHT & CO.

The HEINTZMAN & CO. PIANOS have no equal in Tone, Touch and Durability, which makes them the most popular instrument of the period.

**DAVID MANCHESTER** FINE TAILORING 440-444 WELLINGTON ST. and 443-447 SPARKS ST. : A SPECIALTY :

- Sauve**
- " Angus, pulp mkr, h 270 Alma
  - " Arsidas, lab, h 197 Inkerman
  - " Charles, mill hd, h 17 St Hyacinthe
  - " Dolphis, lab, h 121 Albion
  - " Felix, lab, h s s Ste Elisabeth, 1 w of the river
  - " Francis, mill hd, h r 98 Bridge
  - " Francois O. carp, h s s Cartier, 3 west of Lorne
  - " F X, mill hd, h 234 Bridge
  - " George, mill hd, h 55 St Hyacinthe
  - " Joseph, mason, h 232 Britannia
  - " Joseph, millwright, h 50 Autumn
  - " Severe, mill hd, h 107 Division
  - " Thomas, lab, h 200 Albion
- Savari Dolphis, gro, 205 Duke, h same
- " Elzear, mill hd, h 61 Britannia
  - " Moise, boots and shoes, 69 Brewery
  - " Pierre, confy, 35 Wall, h same
- Savary Elise (wid Edouard), h 15 Inkerman
- Savoie Hermidas, barber, 194½ Main h same
- Sayer Evelina (wid Emile), h 229 Albert
- " Gordon, lab, h 26 Albert
  - " Paul, mill hd, h 30 St Henri
- School Commissioners (R C).**  
 Damien Richer, Chairman; J O Laferriere, Secretary-Treasurer, office City Hall
- " Trustees (Protestant), Joshua Wright, Chairman; Wm H Lyons, Secretary-Treasurer, 78 Wellington
- Scott David, tmstr, h s s Regina, 2 w of Gathneau rd
- " EH, lab, h 23 St Henri
- Scott Estate Office, Dr Wm F**  
 Scott, 58 Main
- " Joseph, mill hd, h 227 Church
  - " Miss Margaret, tchr Protestant Model School, lives Mrs Mary Benedict
  - " Rev Matthew H, pastor Presbyterian Church, h 113 Front
  - " Nancy L (wid John), h n e cor Aylmer rd and Front
  - " Wm, millwright, h 187 Church
- Scott Wm F, MD, Scott Estate**  
 Office, res n e cor Aylmer rd and Front
- Scully James, eng, h 81 Lake
- Seguin Adrien, lab, h 159 Britannia
- " Alphonse, carp, h 124 Britannia
  - " Bernabe, gro, 192 Albert, h same
  - " Bernabe, piler, h 39 St Etienne
  - " Bernabe, pulp mkr, h 38 Inkerman
  - " Borsino, fcy gds, 66 Inkerman
  - " Miss Eleonore, fcy gds, 106 Main
  - " Jean Ete, foreman, h 14 Alma
  - " Joseph, culler, h 72 Charles
  - " Joseph, lab, h 20 Kent s
  - " Joseph, lab, h 168 Main
  - " Joseph, pntr, h 159 Inkerman
  - " Leon, carp, h 20 Alma
  - " Mrs Marguerite, fruits, 168 Main

- Seguin**
- " Noel, straw vendr, h 123 Wall
  - " Philomene (wid Louis), h 109 Wellington
  - " Sophie (wid Joseph), h 81 Alma
  - " Sophie D (wid Joseph), h 171 Kent n
  - " Telesphore, mill hd, h 171 Duke
  - " Theophile, tmstr, h 160 Duke
- Senecal Samuel, baker, h 82 St Florent
- Servant Alexandre, lab, h 138 Church
- " Arthur, lab, h 118½ Duke
- Shannon Thomas, mill hd, h s s Aylmer rd, 2 w of cemetery
- Shea John, raftsmn, h 16 Alma
- Sheehy Wm, shoemkr, 96 Wellington, h 107 Church
- Sheriff's Office, Louis M Coutlee**  
 Sheriff, Court House, s s Main, opp Kent
- Sicard Emery, mill hd, h 229 Inkerman
- Silvain, see Sylvain
- Simard Al-xandre, stone-cutter, h 177 Albert
- " Bernard, btchr, h 182 Alma
  - " Charles, carp, h 130 Albion
  - " Charles, mill hd, h 11 Albert
  - " Evariste, pulp wkr, h 9 Chaudiere lane
  - " Joseph, lab, h 12 St Etienne
  - " Joseph, mill hd, h 61 Ann
  - " Napoleon, h 21 Philomon
  - " Philime, mill hd, h 181 Brewery
  - " Wilfrid, mill hd, h 69 Wall
  - " Zephirin, btchr, 276 Main, h same
- Simon Mrs Andre, hotel, 17 Wellington
- Simon Dosithee C, Insurance**  
 Agent, 109 Alma, h same
- " F X, lab, h 34 Ottawa
  - " George, lab, h 73 Kent s
  - " Pierre, lab, h 172 Bridge
  - " Stanislas, clk, h 138 Inkerman
  - " Trefle, shoemkr, h 268 Main
- Simoneau Napoleon, mill hd, h 1 r 23 Guy
- Simpson Benjamin, h 156 Brewery
- " Joseph, mill hd, h 121 Wall
- Sivis Gregoire, mill hd, h w s Gathneau rd, r of Hurdman's yard
- " Israel, mill hd, h w s Gathneau rd, r of Hurdman's yard
  - " Joseph, jobber, h 55 Wright
- Sissons Jonathan M, millwright, h 31 Chaudiere
- Skipworth Charles, coachman, h 41 Brewery
- Sloan Wm J, paper mkr, h 68 Chaudiere
- Smith Rev Francis R, rector St James Episcopal Church, h 107 Main
- " John, paper mkr, h 123 Brewery
  - " Peter, mill hd, h 100 Britannia
  - " Walter, factory hd, h 93 Brewery
- Sens of England Tennyson Lodge No 165, Charles Skipworth Secy, meets Marston's Hall
- Soper Miss Nora, typewriter E B Eddy Co, res Ottawa
- Soucy Alfred, mill hd, h e s Gathneau rd, 7 n of Jessie

# BRYSON, GRAHAM & CO. | GROCERIES! CHOICE and CHEAP.

# OTTAWA POWDER CO., Limited. DYNAMITE

Central Office, 20 Central Chambers, 46 ELGIN ST., Ottawa.

SOU                      HULL CITY DIRECTORY.                      TRE                      559

**Souliere** Camille, mill hd, h 79 Wright  
 " Fabien, factory hd, h rear 81 Lake  
 " Fabien jr, mill hd, h 229 Inkerman  
 " Jean Bte, shipper Gilmour & Hughson, h 290 Boulv  
**Spearman** Miss Mary, h s s Mountain rd, 2 w of Gatineau rd  
**Spectateur Le (Semi-Weekly)**, Napoleon Page, Manager, 151 Main  
**Spencer** Hilaire, mill hd, h 221 Duke  
 " Pierre, lab, h 150 Albion  
**Stackhouse** Benjamin S, dentist, 192 Main  
**Stafford** James, carter, h 158 Duke  
 " Lawrence, jobber, h 184 Duke  
 " Michael, foreman, h 154 Duke  
**Stalker** Edward, mill hd, h 6 r 28 Ivy  
**Steele** George, filer, h 195 Brewery  
 " Nancy (wid Thomas), h 78 Brewery  
**Stewart** Alexander, mkt gdnr n s Mountain rd, 1 w of Gatineau rd  
 " John F, agt C P R Station, res Ottawa  
 " Robert, foreman bag dept E B Eddy Co, res Ottawa  
 " Robert W, farmer, h s s Aylmer rd, 3 w of Cemetery  
**Stowe** Henry, factory hd, h s s Regina, 1 w of Gatineau rd  
**Sylvain** Joseph, carp, h 1 Woburn  
 " Leon, pulp mkr, h 53 Hannah  
**Sylvestre** August, mill hd, h r 143 Brewery

## T

**Talbot** Achille X, advocate 194 Main, h 112 Boulv  
 " Ciceron, clk h 274 Main  
**Tanguay** Joseph, mill hd, h 16 St Hyacinthe  
 " Wilfrid, mill hd, h 32 Alma  
**Tardif** Justinien, carp, h 177 Inkerman  
**Tasse** Gedeon, mill hd, h 140 Ann  
**Tax Collector's Office**, Urbain Viau collector, City Hall  
**Taylor** Alexander, carpenter Protestant Model School, h 14 Burke  
 " John, clk E B Eddy Co, h e s Gatineau rd, 1 n of Jessie  
**Teevins** John, lab, h 21 Creekside  
**Tellier** Normand, butcher, and gro, 171 Inkerman  
 " Victor, piler, h 26 Ottawa  
**Tessier** Alfred, mill hd, h 67 St Florent  
 " Ambroise, carp, h 192 Boulv  
 " Damase, mill hd, h w s Champlain, 1 s of Reboul  
 " Dolphis, lab, h 47 Albion  
 " George, chief Fire Brigade, h 46 Duke  
 " Jean Bte, mill hd, h 241 Inkerman  
 " Joseph, barber, h 19 Alfred  
 " Napoleon, carp, h 219 Inkerman

**Tessier**  
 " Napoleon, mill hd, h 52 Albion  
 " Napoleon, quarryer, h 4 Kent s  
 " Salem, piler, h 27 Woburn  
**Tetreau** Block, w s Gatineau rd, 1 n of Brewery Falls  
 " Nerve, MPP, notary, 183 Main  
**Theriault** J Emery, clk civ ser, h 27 Langevin  
 " Louis, clk, h 104 Church  
 " Napoleon, lab, h 124 Wright  
**Therien** Alphonse, lab, h 85 St Henri  
 " Arthur, lab, h 71 St Florent  
 " Edouard, lab, h 4 r 26 Wellington  
 " F X, factory hd, h 29 Inkerman  
 " Joseph, h 89 Wellington  
 " Louis, mason, h 22 St Florent  
 " Olivier, factory hd, h 6 St Hyacinthe  
**Thibaudeau** Barthelemi, h 2 Kent s  
 " Barthelemi jr, barber, 11 St Henri  
 " Joseph, mason, h 61 St Florent  
 " Melina (wid Alphonse), oldg hse 23 Duke  
**Thibault** Aristide, filer, h 114 Philommon  
 " Augustin, millwright, h 90 Albert  
**Thibault A Phileas, City Treasurer** and Collector of Water Rates, City Hall, h 99 Lake  
 " F X, carp, h 210 Alma  
 " Gregoire, mill hd, h 41 Wall  
 " Jean Bte, lime wkr, h 63 Wall  
 " Joseph L, rest 102 1/2 Main, h 185 Bridge  
**Thibert** Abraham, lab, h 19 Philommon  
 " Damien, lab, h 110 Albion  
 " Joseph, mill hd, h 118 Wright  
**Thivierge** Jean Bte, mill hd, h 71 St Henri  
 " Joseph, quarryman, h s s Youville-1 e of Boulv  
 " Onesime, lab, h 218 Church  
**Thomas** Arthur, paper mkr, h 117 Front  
 " James, kpr 1st toll gate Aylmer rd, h same  
 " Philomene (wid Cleophas), h 3 r 56 Wellington  
**Tilley** David, acct E B Eddy Co, res Ottawa  
**Timmons** Noe, lab, h 254 Inkerman  
 " Miss Rose A, mus techr, 108 Main  
**Touchette** Pierre, carter, h 127 Ann  
 " Samuel, gdnr, h w s Gatineau rd, r of Hurdman's yard  
**Treau** Emile, mill hd, h w s Joshua, 2 s of Regina  
**Tremblay** Alexis, carp, h 48 Wall  
 " Charles, h 182 Chaudiere  
 " Cleophas, piler, h 23 Catherine  
 " Domdeon, piler, h 65 Ann  
 " Donat, mill hd, h 5 Regent  
 " Edouard, h 34 Autumn  
 " Edouard, mill hd h 5 r 28 Ivy  
 " Elzear, mill hd, h 15 Wall  
 " Ephrem, piler, h 74 Wall  
 " Ferdinand, mill hd, h 35 Fox  
 " Hippolyte, mill hd, h 42 Catherine  
 " Honore, mill hd, h 224 Inkerman

**P. STEWART PAINTS AND OILS**  
 236-238 SPARKS ST.

**W. A. CURRIE** is I am the man you are after for  
 Painting and Decorating.  
 183 BANK ST. - Telephone 1203

**F. X. MARTIN** \* **GENERAL DRY GOODS,**  
**110 MAIN STREET, HULL.**

**Tremblay**

- " Jean, carp, h 70 Wall
- " Joseph, lab, h 170 Duke
- " Joseph, mill hd, h 63 Ann
- " Joseph, mill hd, h 32 Autumn
- " Joseph, mill hd, h r 143 Brewery
- " Joseph, mill hd, h 15 Ivy
- " Louis, lab, h 51 Albion
- " Louis, mill hd, h 116 Britannia
- " Marcel, piler, h 11 Wright
- " Marie (wid Jean), h 5 Wall
- " Michel, mill hd, h 169 Duke
- " Onesime, quarrier, h 27 Ann
- " Simon, mill hd, h 245 Britannia
- " Theodule, carp, h 239 Alma
- " Wm. Gorman, h 55 Chaudiere
- " Wm, lab, h 241 Britannia
- Trepanier Jean Bte, mill hd, h 173 Bridge
- " Jean Bte, pntr, h 18 Albert
- " Joseph, pntr, h 202 Bridge
- " Louis, carp, h s s Aylmer rd, 4 w of Tetreau
- Trowse Alfred, lab, h e s Gatineau rd, 2 n of Jessie
- Trudel Adrien D, gro, 132 Wellington
- " A Zenon, gro 119 Main, h same
- " Eddy (E Trudel & Co), 1117 Main
- " E & Co (Eddy Trudel, Thomas Britto), 183 Albert
- " Isale, fireman W W, h 130 Wellington
- " Moise, btchr 160 Main, h 117 same
- " Toussaint, carter, h 261 Britannia
- Turot Joseph, tmstr, h 26 Ann
- " Thomas, lab, h 194 Wright
- Turgeon Albert, carp, h 22 Marston
- Turpin Olivier, lab, h 21 Britannia
- Tuton James H, sawyer, h 50 Reboul

**V**

- Vachon Phileas, baker, h 130 Inkerman
- Vadeboncoeur Edmond, gro, e s Lorne, s cor of Marston, h same
- " Ephrem, mill hd h s s Lisgar, 1 w of Lorne
- Vaillancourt Mrs Emilia, h 175 Main
- " Miss Emma, drsmkr 164 Main, h same
- " Joseph, lab, h 169 Wellington
- " Joseph, mill hd, h 55 Duke
- Vallere Delima (wid Louis), h 114 St Henri
- Valin Samuel, carp, h 145 Alma
- Vatiquette Anselme, mill hd, h 13 Autumn
- Vanasse Joseph, lab, h 22 Lake
- " Louis, mill hd, h 18 Marston
- Varin Edgar, paper mkr, n les Charles
- " Elzeer, clk, h 9 Victoria
- " Mrs Marie E, gro, 117 Inkerman
- " Oscar, factory hd, h 117 Inkerman
- Vaudrin Alexis, lab, h 348 Boul
- Vaudry Charles, mill hd, h 18 Charles
- Veilleux Phileas, mill hd, h 192 Bridge
- Vermette Pascal D, carp, h 167 Wellington

- Verner Joseph, foreman, h 198 Bridge
- Vezina Eugene, mill hd, h 212 Bridge
- " Francois, cook, h 24 Marston
- " Joseph, tinsmith 130 Charles, h same
- " Ludger, pulp mkr, h 128 Church
- Viau Albert, mill hd, h 196 Boul
- " Arsene, boiler mkr, h 13 Ravine
- " Arthur, clk, h 198 Boul
- " Mrs Cecile, gro 198 Boul, 1 same
- " F X, electrician, h 62 Wright
- " Hilaire, factory hd, h 73 Wright
- " Joseph, lab, h 13 Victoria
- " Joseph, mill hd, h 81 Duke
- " Theophile, contr, s s Aylmer rd, 1 w of 1st toll gate, h same
- " Urbain, W V bailiff, h 34 Wright
- Villemaire Damase, dairy 80 Autumn, h same
- " Jean Bte, btchr 144 Duke, h 67 Lake
- " Miss Louise, gro, 133 Albion
- Villeneuve Alexandre, pail mkr, h 45 Victoria
- " Alphonse, piler, h 217 Inkerman
- " F X, lab, h 219 Britannia
- " F X, pulp mkr, h 199 Inkerman
- " Jacques, mill hd, h 250 Britannia
- " Jean Bte, quarrier, h 231 Kent n
- " Jeremie, cabman 77 Britannia, h same
- " Jeremie, mill hd, h 20 Marston
- " Joseph, waterman, h 198 Inkerman
- " Julie (wid Jeremie), h 69 Britannia
- " Louis, lab, h 110 Catherine
- " Marcel, piler, h rear St Joseph's Hall
- " Pierre, mill hd, h n s Cartier, 1 w of Montcalm
- " Stanislas, lab, h 94 St Henri
- " Wm, lab, h 196 Church
- Vincent Hubert, mason h 29 Wall
- " Joseph, mill hd, h 35 Chaudiere
- " Marguerite (wid Joseph), h 37 Chaudiere

**W**

- Waddell Edmund, paper mkr, h 149 Brewery
- " George, tmstr, h 46 Brewery
- " James, yard foreman E B Eddy Co, h 211 Brewery
- " James jr, tmstr, h 64 Wright
- Wah Sing, Indry, 202 Main
- Walden James, mldr h 39 Brewery
- Walker George, foreman, h w s Gatineau rd, 3 n of C P R
- " Philomon, foreman, h w s Gatineau rd, 3 n of C P R
- Walters David (H Walters & Sons), h 85 Charles
- " Henry (H Walters & Sons), h w s Gatineau rd, 3 n of Regina
- " James, (H Walters & Sons), res Ottawa

**BRYSON, GRAHAM & CO. FURNITURE & HOUSE FURNISHINGS**

**Walters**

" H & Sons (Henry, David and James), axe mnfrs, 215 Brewery  
Walton John L, tchr, h e s Gatineau rd, 1 n of Alice  
Walsh James mach, h 193 Boul  
Ward James, turner, h n s Victoria, 4 e of Inkerman  
Warnock Alexander (Martin & Warnock), res Ottawa  
Washburn Mary (wid Wm), music 153 Main  
**Water Rates Collection Office.**  
A P Thibault, Collector, City Hall  
" Works, Pumphouse George Tessier, supt, e end Wellington  
" Works Tank, Basile Beauchamp, guardian, 133 Duke  
Waters Edward, carp, h 290 Alma  
" Joseph P, carp, h 9 St Bernard  
" Peter G, boat bldr 9 St Bernard, h same  
" Peter J, carp, h 11 St Bernard  
" Wm, carp, h 11 St Bernard  
Watier Albert E, clk, h 69 Victoria  
" Mrs Victoria, tobacco, 67 Victoria  
Webb Estate Office, J O Laferriere, mngr, City Hall  
Whalen James, cook, h 56 St Florent  
Whitcomb Hamlet E, shipper E B Eddy Co, res Ottawa  
" Samuel B, foreman, hostler E B Eddy Co, res Ottawa  
White John, carp, h w s Gatineau rd, 1 n of Regina  
" Walter G (Buell, Huron & Co), res New York, NY  
Whitmore Thomas W, baker, h e s Gatineau rd, 3 n of Josie  
Wilson Alexander, mill hd, h 219 Alma  
" Ann (wid Charles), rest, s s Aylmer rd, 1 w of Cemetery  
" Patrick, carter, h 209 Alma  
" Peter, factory hd, h 214 Alma  
" Thomas, pulp mkr, h 221 Alma  
" Wm A, horse trainer, h s s Aylmer, rd, 1 w of Cemetery

Wissell Daniel, paper mkr, h 212 Alma  
" George, mill hd, h 238 Kent n  
" Henry, mill hd, h 43 Fox  
" Isaac, piler h 11 Inkerman  
" Joseph, mill hd, h 10 St Bernard  
" Nelson, mill hd, h 123 Boul  
" Peter, factory hd, h 9 Wolburn  
Wood Henry J, foreman match dept E B Eddy Co, h 6 Creekside  
" Wm, h 12 Autumn  
Woods Wm F, tmstr, h 4 r 23 Guy  
**Wright Cement Co (Ltd), The.**  
Thomas G Brisbane, President ; Ruggles Wright, Manager ; Cements, Lime, Fire Brick and Clay, etc, 1 Britannia  
" Charles B, h Wright's Island  
" Christopher R (Wright & McPyke), livery 53 Bridge, h 104 same  
**Wright George C, Advocate, 72**  
Main, res Wright's Island  
" Joshua, ablerman, h w s Gatineau rd, 5 n of Regina  
" Martha (wid Christopher), h s s Mountain rd, 3 w of Gatineau rd  
" Ruggles, mngr Wright Cement Co (Ltd), res Ottawa  
" & McPyke (Christopher R Wright, John McPyke), hotel, 94 Bridge  
Wyatt George B, millwright, h 265 Main  
" John, foreman paper fnshs E B Eddy Co, 1 265 Main

**Y**

Yelle Paul, mill hd, h 258 Boul  
Young Men's Amusement Hall, 32 Albion

**Z**

Zephy Joseph, foreman The George Matthews Co, h 194 Brewery

**HOME**

**LIFE ASSOCIATION**  
HON. R. HARCOURT,  
President,  
A. J. PATTON,  
Manager.

**AUTHORIZED**  
**GUARANTEE**  
\$100,000.

**W. F. WADELLE,**  
152 BANK ST.  
Association System

**CAUTION!**

Pay no money IN ADVANCE to Directory Canvassers. Our Canvassers are not authorized to collect in advance of publication of our books. See that our name **The Might Directory Co. of Toronto, (Ltd.)** is on all orders before signing. We are led to thus caution the public, as itinerant Directory Publishers procure orders by misrepresenting their works, and leading the public to believe they are our publications.

**The Might Directory Co. of Toronto (Ltd.)**

11-15 Adelaide Street East, Toronto, Ont.

**C. B. TAGGART & SON**

**Brokers, Houses for Sale and to Let**  
RENTS COLLECTED Phone 793  
**Cor. BANK and WELLINGTON STS.**

**BUSH, BONBRIGHT & CO.**

We carry a Large Stock of finest  
world-renowned  
**ORGANS and PIANOS**  
158 SPARKS STREET.

562

HULL CITY DIRECTORY.

# Directory Office Library.

11 to 15 ADELAIDE ST. EAST, TORONTO, ONT.

THE MIGHT DIRECTORY CO., OF TORONTO (Ltd.) - Proprietors.

City, County, Townships, State and Provincial Directories of the  
Latest Issue, on file in our Office.

## CITIES, TOWNS, ETC.

Albany, N.Y.	Detroit, Mich.	Michigan City, Mich.	Rochester, Business.
Amsterdam, N.Y.	Dublin, Ireland.	Milan, Ill.	St. Catharines, Ont.
Ann Arbor, Mich.	Duluth, Minn.	Milwaukee, Wis.	St. John, N.B.
Baltimore, Md.	East Saginaw, Mich.	Minneapolis, Minn.	St. John's, N.F.
Baltimore, Md., Business.	Edinburgh, Scotland.	Moline, Ill.	St. Louis, Mo.
Bay City and Essexville, Mich.	Fall River, Mass.	Montreal, P.Q.	St. Paul, Minn.
Belleville, Ont.	Fort Wayne, Ind.	Montreal, P.Q., Business.	St. Thomas, Ont.
Birmingham, Eng.	Fredericton, N.B.	Muskegon, Mich.	Saginaw, Mich.
Boston, Mass.	Glasgow, Scotland.	Namaino, B.C.	San Francisco, Cal.
Bradford, Ont.	Grand Rapids, Mich.	New Orleans, La.	Seattle, W.T.
Bristol, Eng.	Guelf, Ont.	New Westminster, B.C.	Sherbrooke, P.Q.
Brooklyn, Ont.	Halifax, N.S.	New York, N.Y.	Sioux City, Ia.
Brooklyn, N.Y., Elite.	Hamilton, Ont.	New York, N.Y., Business.	Sorel, P.Q.
Buffalo, N.Y.	Helena, Mont.	Omaha, Neb.	Stewartville, Ill.
Burke, Mont.	Indianapolis, Ind.	Ottawa, Ont.	Stratford, Ont.
Camden, N.J.	Jackson, Mich.	Peterborough, Ont.	Superior, Minn.
Charlton, Ont.	Jersey City, N.J.	Peterborough, Ont.	Sweeney, Aus.
Chicago, Ill.	Kansas City, Mo.	Philadelphia, Pa.	Syracuse, N.Y.
Chicago, Ill., Blue Book.	Kingston, Ont.	Philadelphia, Pa., Business.	Tacoma, W.T.
Cincinnati, O.	Liverpool, Eng.	Portland, Me.	Three Rivers, P.Q.
Cincinnati, O., Business.	London, Eng.	Portland, N.B.	Toledo, O.
Cleveland, O.	London, Ont.	Providence, R.I.	Toronto, Ont.
Columbus, N.Y.	Long Island, Business.	Quebec, St. Sauveur	Troy, N.Y.
Columbus, O.	Louisville, Ky.	and Lewis.	Troy, N.Y.
Denver, Col.	Lowell, Mass.	Quincy, Ill.	Vancouver, B.C.
De Moines, Iowa.	Manchester, Eng.	Rochester, N.Y.	Victoria, B.C.
	Manchester, N.H.		Washington, D.C.
	Melbourne, Aus.		West Bay City.
	Memphis, Tenn.		Windsor, Ont.
			Winnipeg, Man.

## STATES, COUNTIES, ETC.

Arkansas State.	Maine State.	Ohio State.
American Newspaper.	Manitoba Province.	Ontario Province.
Architects and Builders of U.S.	Marine Directory of the Atlantic Coast.	Official of the United Kingdoms of Great Britain and Ireland.
Atlas of the Dominion and U.S. Bankers' and Brokers' Atlas of the World.	Marine Directory of the Great Lakes.	Parliamentary of Canada.
British Columbia.	Maryland State.	Pennsylvania State.
Bibling Interests of U.S.	Massachusetts State.	Postal Guide of Canada.
California.	Mercantiles, Manufacturers and Shippers of the World.	Prince Edward Island Prov.
Canada.	Minnesota State.	Quebec Province.
Connecticut State.	Missouri State.	Queensland, Aus.
Delaware State.	Medical and Surgical of U.S.	Rhode Island State.
District of Columbia.	Metropolitan Year Book, London, Eng.	Somersetshire, Eng.
Dominion of Canada.	Michigan State.	South Africa.
Dorsetshire, Eng.	Madison, Wis., Ont.	South Dakota.
Eastern Townships, P.Q.	Marine Co., N.Y.	Tennessee State.
Gloucestershire, Eng.	New Brunswick Province.	Texas State.
Hampshire, Eng.	Newfoundland Colony.	Textile Directory of Canada.
Illinois State.	Newfoundland Year Book PO Guide.	Turner's Directory of New York, New Haven, & Hartford Railway.
Indiana State.	New England.	Vermont State.
Iowa State.	New Jersey State.	Wiltshire, Eng.
International Guide, London, Eng.	North Dakota.	Wisconsin State.
Ireland.	North-West Territories.	World Atlas.
Kent State.	Nova Scotia Province.	York Co., Ont.
Louisiana State.		
Louisiana State, Directory of Canada and U.S.		

**BRYSON, GRAHAM & CO.** Grockery & Glassware.

**DAVID MANCHESTER** FULL LINE OF GENTS' 440-444 WELLINGTON ST. and 443-447 SPARKS ST. - FURNISHINGS -

# HULL CITY CLASSIFIED BUSINESS DIRECTORY

1895-6

AUC	HULL BUSINESS DIRECTORY.	BAI	563
-----	--------------------------	-----	-----

**Accountants**

Birks T H, 58 Main  
 Deegan C W, 115 Main  
 Simon D C, 100 Alma

**Advocates**

Aylen Henry, 92 Main  
 Bauset J E, 175 Main  
 Brooke C J, 157 Main  
 Cloutier Alfred, 156 Main  
 Foran T P, 226 Main  
 Gordon Asa, 177 Main  
 Goyette H A, 101 Main  
 Kenney W R, 1 Kent s  
 McConnell Arthur, 146 Main  
**McDongall & De Martigny**, 224 Main  
 McLeod Malcolm, 1 Kent s  
**Major C B**, 126 Main  
 Rochon & Champagne, 246 Main  
 Talbot A X, 194 Main  
 Wright G C, 72 Main

**Agents**

(Electric)  
 De Repentigny M, 101 Main  
 (Express)  
 Helmer R A, (Canadian) 84 Main  
 Stewart J F, (Dominion) n end Front  
 (Insurance)  
 Lepage Henri, 103 Main  
 Simon D C, 100 Alma

(Loan)

Campagna Charles, 128 Wellington  
 (Railway)  
 Stewart J F (CPR), n end Front  
 (Sewing Machines)  
 Belanger Joseph, 212 Main  
 Leblond F N, e s Gatineau rd, 8 n of Jessie  
 (Telegraph)  
 Bahen Miss Nellie (CPR and GNW),  
 Aylmer rd, s e cor Chaudiere  
 Stewart J F (CPR), CPR station, n end Front  
 (Telephone)  
 Helmer R A (Bell), 84 Main

**Ales**

See Bottlers

**Architects**

Roy Alyre, 137 Duke

**Axe Mnfrs**

Walters H & Sons, 215 Brewery

**Bailiffs**

(See Also Collectors)

Clauser R T, 146 Main  
 Genest Ludger, 73 Britannia  
 Labelle G J, 126 Main

**PERLSON MANUFACTURING CO., Ottawa, Ont.**  
 WEAR Hercules Brand—Shirts, Overalls, Wrappers and Blouses—WHITEWEAR.

**W. A. CURRIE**

**Practical Painter, Decorator and Paper Hanger.**  
 183 BANK ST. Telephone 1203

The Policies of the **SUN LIFE** are absolutely **Unconditional.** *JOHN R. REID,*  
*Mng'r, Eastern Ontario*  
*M. H. McWILLIAMS, Cashier.*

564

BAK

HULL BUSINESS DIRECTORY.

BUT

**F. X. MARTIN** \*  
 GENTS' FURNISHINGS and READY-MADE CLOTHING,  
 110 MAIN STREET, HULL.

**Bakers**

**Evans David**, 128 Brewery  
 Falardeau V O, 124 Lake  
 Feely Wm, r 7 Wright  
 Giroux Napoleon, 7 Alfred  
 Landry Amedee, 98 Philomon  
 Larose J B, 91½ Brewery  
 Leblanc Napoleon, e s Tetreau, 1 s of  
 Aylmer rd  
 Mousseau Edouard, 152 Main  
 Nesbitt R G, w s Gatineau rd, 4 n of Regina  
 Renaud G H, 50 Wellington

**Banks**

Banque Jacques Cartier La, 236 Main

**Barbers**

Berthiaume Joseph, 96 Charles  
 Blais L N, 200 Albert  
 Caron E D, 77 Victoria  
 Cote Alexis, 191 Bridge  
 David Isidore, 74 Albert  
 Derouin Neree, 45 Rock  
 Deschenes Octave, 48 Church  
 Gaumont Firmin, 171 Bridge  
 Landry Andre, 86 Main  
 Lascars Napoleon, 72 Wellington  
 Legault Alexis, 58 Wellington  
 Leonard Cleophas, 84 Wellington  
 Leonard Napoleon, 68 Brewery  
 Savoie Hormisdas, 194½ Main  
 Thibaudeau Barthelemi, 12 St Henri

**Barristers**

See Advocates

**Biscuit Mnfrs**

Belanger A & Co, 61 Brewery

**Blacksmiths**

Gingras Louis, 272 Bridge  
 Gratton Adolphe, 99 Main  
 Leblanc Alexandre, 25 Victoria  
 Lefebvre Ernest, 114 Inkerman  
 Mouette Maximilien, 136 Brewery  
 Muir Alexander, 113 Brewery

**Blasting Supplies**

**Ottawa Powder Company**, Factory  
 ½ mile west of w end Farley. (See  
 adv right top lines)

**Boarding Houses**

Garvin Mrs Minnie, 2 Reboul  
 Thibaudeau Mrs Melina, 23 Duke

**Boat Builders**

Waters P G, 9 St Bernard

**Booksellers and Stationers**

Lapierre Miss H H, 120 Main

**Boom Companies**

Quinze Rapids Improvement Co, 58 Main

**Boot and Shoe Dealers**

Charlebois Honore, 100 Wellington  
 Ducharme Isidore, 200 Main  
 Germain Edouard, 201 Alma  
 Larocque Hormisdas, 88 Main  
 Legault Joseph, 112 Church  
 Patry B P, 164 Church  
 Pharand J B, 70 Inkerman  
 St Jean Treffe, 184 Albert  
 Savard Moise, 69 Brewery

**Boot and Shoemakers**

Carriere Eusebe, 235 Britannia  
 Germain Octave, 120 Wellington  
 Giroux Jeremie, s s Aylmer rd, 11 w of  
 Cemetery  
 Sheehy Wm, 96 Wellington

**Bottlers**

(Aerated Waters)

Belanger A & Co, 61 Brewery

(Ale)

Chene P D, 168 Alma  
 Tellier Normand, 173 Inkerman

**Brick Mnfrs**

Gaaham Dr C E, s s Leany rd  
 Wright Cement Co (Ltd) 1 Britannia

**Business Addresses**

**Might Directory Co. of Toronto**  
 (Ltd.) The, 13 Adelaide Street  
 East, Toronto. (See adv page 183)

**Builders**

See Contractors

**Butchers**

Belanger Alphonse, 36 Charles  
 Boland Wm, 69 Wellington  
 Bourgeois Mederic, 30 Albert  
 Brault Narcisse, 117 Lake  
 Groulx Leon, 76 Inkerman

**BRYSON, GRAHAM & CO.** | **MEN'S SUITS.**  
**BOYS' SUITS.**



Labelle Adrien, 148 Inkerman  
Lagace Charles, 1 St Henri  
Matthews George Co (Ltd), 123 Lake  
Ste Marie & Bonneville, 71 Wellington  
Simard Zephirin, 274 Main  
Trudel E & Co, 183 Albert  
Tellier Normand, 167 Inkerman  
Trudel Moise, 160 Main  
Villemaire J B, 144 Duke

**Cab Owners**  
(See also Liveries)

Blais Francois, 124 Alma  
Charbonneau Magloire, 208 Main  
Lafleur Augustin, 127 Charles  
Leonard Jacques, 86 Wellington  
Marleau Jean Bte, 114 Lake  
Sabourin Amedee, 76 Wellington  
Villeneuve Jeremie, 77 Britannia

**Cabinet Makers**  
(See also Furniture)

Paquin Isidore, 118 Charles

**Card Board**

Eddy E B Co (Ltd), s s Aylmer rd

**Carpenters**  
See Contractors

**Carriage Mnfrs**

Dumontier Honore, 56 Brewery  
Hebert Charles, 175 Brewery  
Hebert J B, 120 Brewery  
Isabelle Joseph, 110 Brewery  
Leblanc Adolphe, 26 Victoria  
Monette Maximilien, 136 Brewery

**Cement Mnfrs.**

Wright Cement Co (Ltd) The, 1 Britannia.

**Civil Engineers**

Dumais P T C, 266 Boul

**Circular Addresses**

**Might Directory Co of Toronto (Ltd), The,** 11-15 Adelaide Street East, Toronto. (See adv page 183).

**\*Clothing**

(See also Tailors—Merchant)

Caron, Carriere & Co, 98 Main  
**Martin F X,** 110-112 Main. (See left side lines)

**Coal Oil**

Caron Oliver, 65 Lake  
Gratton Octave, 162 Inkerman  
Remillard Louis, 153 Inkerman  
St. Perrie Joseph, 14 Victoria

**Collectors**  
(See also Bailiffs)

Clauson R T, 146 Main  
Labelle G J, 126 Main  
Simon D C, 100 Alma

**Confectioners—Wholesale**

Belanger A & Co, 61 Brewery

**Confectionery, Fruits, Etc**

Bastien Mrs Olive, 204 Bridge  
Beaulieu Mrs Clara, 143 Brewery  
Bessette J B, 28 Wellington  
Blanchet Mrs Emma, 173 Albert  
Boucher Mrs Marie, 176 Church  
Champagne Pierre, 66 St Henri  
Charland Mrs Marguerite, 69 Charles  
Dupre Mrs Lina, 37 Lake  
Fleury Mrs Marie, 205 Boul  
Gilbert Mrs Julie, 28 St Florent  
Giroux Mrs Eugenie, n s Victoria 3 e Inkerman

Gelineau Honore, 98 Philomen  
Hebert Mrs Eluire, 116 Brewery  
Laplante Vital, 114 Wellington  
Latourcelle Mrs Marie, 50 Inkerman  
Morin Mrs Flavie, 163 Duke  
Morrissette Mrs Felonis, 170 Albert  
Perras Alphonse, 88 Bridge  
Paroton Mrs Anne, 66 Wellington  
Richer Mrs Lucie, 176 Main  
Savard Pierre, 35 Wall  
Seguin Mrs Marguerite, 168 Main

**Contractors**

(Bridge)

Lachance Louise, 139 Inkerman  
Viau Theophile s s Alymer rd 1 w of 1st toll gate

(Building)

Black Thomas, e s Gatineau rd 5 n of Jessie  
Chantillion Sylvestre, 136 Boul  
D'Aoust Alexis, n 178 Alma  
Gougeon Frederic, 137 Albert  
Morin D E, 180 Britannia (General)  
Bonque Joseph, 1 Alfred (Stone)  
Chenier Cyrille, 203 Alma

**C. B. TAGGART & SON**

**AUCTIONEERS, VALUATORS, etc.**  
Tel. 703. Cor. Bank & Wellington Sts.

# BUSH, BONBRIGHT & CO.

The HEINTZMAN & CO. PIANOS have no equal in Tone, Touch and Durability, which makes them the most popular instrument of the period.

566 COR HULL BUSINESS DIRECTORY FIR

440-444 WELLINGTON ST. and 443-447 SPARKS ST.  
**DAVID MANCHESTER** Our Own Ready-Made Clothing.

## Coroners

Graham C E, 12 Brewery

## \*Crockery, Glassware, Etc.

Fiset M L, 143 Main

## Dairies

Cloutier F X, 233 Alma  
Guenette Marcel, 5 St Omer  
Labelle Stanislas, 251 Kent n  
Provost Fereol, 19 Duke  
Renaud Joseph, 24 Victoria  
Villemaire Damase, 80 Autumn.

## Dentists

Stackhouse B S, 192 Main

## Detective Bureaus

Genest Ludger, 73 Britannia

## Directory Publishers

**Might Directory Co of Toronto (Ltd), The**, 11-15 Adelaide Street, East, Toronto. (See adv page 183)

## Dressmakers

Barbeau Miss Adele, 107 Brewery  
Beaumont Mrs M O, 247 Britannia  
Cloutier Mrs Delia, 275 Main  
Duncan Mrs Julia, 38 Church  
Gagnon Mrs Harriet, 51 Wright  
Hubert Miss Maria, 160 Britannia  
Mirault Miss Anesie, 9 Autumn  
Morin Mrs Rosalie, 186 Britannia  
Niquet Miss Alphonsine, 117 Wright  
Remillard Mrs Delia, 153 Inkerman  
Ste Marie Mrs Cezarie, 192 Wright  
Vaillancourt Miss Emma, 164 Main

## Druggists

Durand J P, 108 Main  
Helmer R A, 84 Main

## Dry Goods

Berthiaume Mrs Marguerite, 92 Inkerman  
Caron, Carriere & Co, 98 Main  
Caron P E & Bro, 114 Main  
Decosse D A 98½ Main  
Doucet Edmond, 204 Main  
Lafond Gedeon, 100 Main  
Landry Mrs Delphine 7 Queen  
Laverture M J & Co, 182 Albert  
McEwen Mrs M A, 66 Charles

**Martin F X**, 110-112 Main. (See left side lines)  
Pharand J B, 70 Inkerman  
Sauvageau Telesphore, 42 Victoria

## Dynamite Mnfrs

**Ottawa Powder Co**, factory ½ mile west of w end Farley. (See adv right top lines)

## Eating Houses

Arbique J B, 51 Lake  
Bertrand Florimond, 89 Main  
Brousseau Mrs Eleonore, 56 Inkerman  
Champagne Mrs Exilda, 66 Victoria  
Fortin Mrs Odile, 148 Britannia  
Gagnon J B, 64 Inkerman  
Gaudry Wm, 134 Albert  
Laroche J B, 53-55 Charles  
Thibault J L, 102½ Main  
Wilson Mrs Ann, s s Aylmer rd 1 w of cemetery

## Electric Light

Ottawa Electric Co, 101 Main

## Embalmers

**Desjardins F F**, Victoria cor Alma. (See adv inside back cover)

## Explosives

**Ottawa Powder Co**, factory ½ mile west of west end Farley. (See adv right top lines)

## Express Companies

Canadian Express Co, 84 Main

## Expressmen

Dumontier Magloire, 46 Wright

## Fancy Goods

Godreau Mrs Elise, 98 Bridge  
Seguin Dorsino, 66 Inkerman  
Seguin Miss Eleonore, 106 Main

## Fibre Ware

Eddy E B Co, (Ltd), s s Aylmer rd

## Fire Brick and Clay

Wright Cement Co, (Ltd), 1 Britannia

# BRYSON, GRAHAM & CO.

# SILKS AND DRESS GOODS

# Dynamite, Trioline | OTTAWA POWDER CO., Ltd.

20 CENTRAL CHAMBERS, OTTAWA.

FLO HULL BUSINESS DIRECTORY. GRO 567

## Flour and Feed

Martin & Warnock, 64 Main  
Nesbitt R G, w s Gatineau rd 4 n of Regina

## Founders—Iron

Lawson Thomas, 140 Brewery

## Fruits

See Confectionery, Fruits, etc

## Furniture

(See also Cabinet Makers)

**Eclipse Office Furniture Co, The**  
154 Main. (See adv classified Office Furniture, Ottawa)  
Fiset M L, 145 Main

## \*Furs

(See also Hats, Caps and Furs)

Caron, Carriere & Co, 98 Main  
**Martin F X**, 110-112 Main. (See left side lines)

## General Stores

Carriere Basil, n s Victoria l e of Inkerman

## \*Gents' Furnishings

(See also Clothing, Dry Goods and Tailors—Merchant)

Boyd M B, 94 Main  
**Martin F X**, 110-112 Main. (See left side lines)

## Ginger Ale

See Bottlers Aerated Waters

## Grocers

(See also Wines and Liquors)

Barotte Ferdinand, 44 Wellington  
Bastien F X, 172 Duke  
Bellehumeur Narcisse, 59 Wall  
Bierney Patrick, 20 Reboul  
Bissonnette Mrs Marie, 57 Albion  
Boult T E, 207 Albert  
Bourgeois Mederic, 164 Bridge  
Brisebois Pierre, 153-155 Alma  
Carriere Eustache, 90 Britannia  
Carriere J T, 204 Alma  
Charbonneau Joseph, 135 Albion  
Charron Dolphis, 258 Bridge  
Charron Felix, 54-56 Albert

Charron P H, 206 Bridge  
Chenier Cyrille, 205 Alma  
Chenier Ovila, 160 Wellington  
Courval Louis, 92 Philomon  
Dagenais Marcel, 33 St. Hyacinthe  
Daigneau Miss Rosalie, 165 Brewery  
Dalphe Joseph, 414 Boul  
Danis Joseph, 191 Britannia  
D'Aoust Isidore, w s Tetreau, 3 s of Aylmer rd

D'Aoust Philorome, 124 Albert  
Demers N & Bro, 176 Inkerman  
Destrosiers Isidore, 52 Charles  
Duquay Mrs. Caroline, 188 Bridge  
Durocher P H & Co, 55 Brewery  
Faubert Honore, 193 Britannia  
Flcury Adelard, 44-46 St Henri  
Fortin J B, 19 Woburn  
Fortier Mrs M L, 86 Inkerman  
Gagne Damase, 1 Autumn  
Gagnon Mrs Eugenie, 242 Duke  
Hunault Etienne, 43 St Florent  
Labelle Adelmar, 2 Victoria  
Labreche Joseph, 216 Boul  
Lafleche Isaie, 47 Lake  
Lafleur J Z, 55-57 Lake

Lafontaine Joseph, 228 Britannia  
Lambert Benjamin, 51 Alfred  
Lamothe F X, 163 Brewery  
Laverdure M J & Co, 182 Albert  
Lebrun Olivier, 196 Albert  
Legrand Hippolyte, 3 Queen  
Lyons W H, 78 Wellington  
McEwen Wm, 68 Charles  
Manseau Francois, 141 Church  
Marcoux Alexis, 175 Alma  
Martel Joseph, 87 Albert  
Monette Mrs Henriette, 94 Church  
Moynour & Bros, 113 Bridge  
Poirier Clovis, 82 Autumn  
Raymond Louis, 207 Inkerman  
Reinhardt, Joseph, 334 Boul  
Rivard Mrs Emerance, 142 Duke  
Rochon Mrs Rosa, 2 St Hyacinthe  
Roy Mrs Alice, 75 Charles  
Sabourin Leandre, 137 Brewery  
Sabourin T P, 104 Wellington  
Sauvageau J E, 48-50 St Etienne  
Savard Dolphis, 205 Duke  
Seguin Barnabe, 192 Albert  
Tellier Normand, 173 Inkerman  
Trudel A D, 132 Wellington  
Trudel A Z, 119 Main  
Vadeboncoeur Edmond, e s Lorne, s cor of Marston  
Varin Mrs M L, 117 Inkerman  
Viau Mrs Cecile, 198 Boul  
Villemaire Miss Louise, 133 Albion

PAINTING AND PAPERHANGING P. STEWART, 236-238 Sparks St.

**W. A. CURRIE**

OUR EXHIBIT OF CHOICE AMERICAN WALL PAPERS CAN'T BE BEAT.  
183 BANK ST. Telephone 1203

# The SUN Life

Is a  
Canadian  
Company.

Office, Russell House Block  
24 SPARKS ST.

568

HAR

HULL BUSINESS DIRECTORY.

MER

MEN'S AND LADIES' FURS A SPECIALTY.  
110 MAIN STREET, HULL.

\*  
F. X. MARTIN

## Hardware

Marston G J, 66 Main

## Harness Makers and Saddlers

Boyer Charles, 173½ Brewery  
Fiset M L, 143 Main  
Laroche F X, 65 Bridge  
Meilleur P A, 116 Wellington

## Hats, Caps and Furs

Boyd M B, 94 Main  
Caron, Carriere & Co, 98 Main  
**Martin F X**, 110-112 Main. (See left side lines)

## Herbalists

Massey Augustin, 144 Main

## Horseshoers

See Blacksmiths

## Hotels

(See also Saloons)

Bernier F Fortunat, 143 Bridge  
Chevrier Mrs Eleonore, 69 Bridge  
Coallier Mrs Malvina, 114 Bridge  
Corbeil Damase, 204 Albert  
Daigneau Olivier, 173 Brewery  
Durocher Israel, 80-82 Wellington  
Globe Hotel, Wm Anderson prop, 80 Main

**Imperial Hotel**, Jacques Goyette, Proprietor, 184-190 Main

Laberge Onesime, 171 Main  
Lamothe F X, 161 Brewery  
Landry Noe, 172 Albert  
Latour A C, 115 Church  
Leduc Olivier, 201 Albert  
Miller Francis, s s Aylmer rd, 8 w of cemetery

Moreau Godfroi, 326 Boul  
Moreau Israel, 85 Bridge  
Morel Cleophas, 218-220 Main  
Rouleau Calixte, 9 Langevin  
Simon Mrs Andre, 17 Wellington  
Wright & McPyke, 94 Bridge

## \*House Furnishings

Fiset M L, 143 Main

## Ice Dealers

Dumontier Magloire, 46 Wright

## Indurated Ware

Eddy E B Co (Ltd), s s Aylmer rd

## Insurance Agents

See Agents, Insurance

## Jewellers

See Watches, Clocks and Jewellery

## Laundries

Hop Lee, 142 Main  
Lalonde Adelard, 162 Main  
Wah Sing, 202 Main

## Lime Mnfrs

Fortin & Gravelle, 82 Main  
Wright Cement Co (Ltd), The, 1 Britannia

## Livery and Boarding Stables

(See also Cab Owners)  
Wright C R, 83 Bridge

## Loan Agents

See Agents, Loan

## Lumber Mnfrs

Buell, Hurdman & Co, 10 Bridge  
Gilmour & Hughson, n end Boul

## Lumber

(Retail)

Dupuis Domina, 47 Church  
Lawson Thomas, 138 Brewery

## Map Publishers

**Might Directory Company of Toronto (Ltd)**, The, 11-15 Adelaide Street East, Toronto. (See adv page 183)

## Market Gardeners

Barbe Osias, s s Leamy rd, 2 e of Gatineau rd  
Courcelle Auguste, ¼ mile west of w end of Farley  
Feely Wm, w s Gatineau rd, 1 n of Farley  
Guevremont Olivier, n end of Frances  
Muir Wm, w s Gatineau rd, 5 n of Farley  
Stewart Alexander, n s Mountain rd, 1 w of Gatineau rd

## Match Mnfrs

Eddy E B Co (Ltd), s s Aylmer rd

## Merchant Tailors

See Tailors—Merchants

**BRYSON, GRAHAM & CO.**

Sheetings and  
Table Linens,

### Milk

See Dairies

### Milliners and Millinery

Dumontier Mrs Opportune, 102 Wellington

Longtin Mrs Barbara, 38 Church  
 Remillard Mrs Aglae, 98½ Main

### Music Dealers

Washburn Mrs Mary, 158 Main

### Music Teachers

Courville Miss Adele, 123 Charles  
 Timmons Miss R A, 108 Main  
 Washburn Mrs Mary, 158 Main

### News Agents

Gauthier J V, 210 Main

### Newspapers (Semi-Weekly)

Dispatch, The (Con, \$1), 214 Main  
 Spectateur Le (Con, \$1), 154 Main

### Notaries Public

Desjardins P T, 139 Main  
 Labelle F A, 216 Main  
 Malo J A, 194 Main  
 Tetreau Neree 181 Main

### \* Office Furniture

**Eclipse Office Furniture Co The.**  
 154 Main. (See adv classified Office  
 Furniture, Ottawa)

### Painters and Paperhangers

Croisetiere Joseph, 175 Albert  
 Laberge Louis, 179 Brewery  
 Lachance F X & Son, 79 Brewery

### Paints and Oils

Marston G J 66 Main  
 Parent Antoine n s Victoria 5 e Inkerman

### Paper Mnfrs

Eddy E B Co (Ltd), s s Aylmer rd

### Photographers

Belanger Napoleon, 90 Main  
 Filteau F X, 118 Main

### Physicians

Aubry E S, s s St. Joseph 4 e Main  
 Beaudin Joseph, 253 Main  
 Graham C E, 12 Brewery  
 Marston A W, 70 Main  
 Neill John, 38 Main  
 Ouimet Alexandre, 111 Main  
 Paquet E G, 120-122 Albert

### Piano Tuners

Castagne J B, 140 Main

### Pianos and Organs

Washburn M s Mary, 158 Main

### Picture Framers

Cloutier Alphonse 275 Main

### Planing Mills

(See also Sash, Doors and Blinds)  
 D'Amour & Dessaint, 135 Brewery

### Plumbers and Gas Fitters

Paradis Euchariste, 147 Wright  
 St Jean Sylvain, 257 Main

### Pork Packers

Matthews George Co (Ltd) The, e s  
 Gatineau rd 1 n of C P R

### Poultry Dealers

Doyle Mrs Mary, e s Gatineau rd 1 n of  
 Toll Gate

### Powder Mnfrs

**Ottawa Powder Co.** Factory ½ mile  
 west of w end Farley. (See adv  
 right top lines)

### Printers

Cuzner W J, 214 Main  
 Gauvin G E, 156 Main  
 Page Napoleon, 154 Main

### Publishers

Cuzner W J, 214 Main  
**Might Directory Co of Toronto**  
**(Ltd) The.** 11-15 Adelaide street  
 east Toronto. (See adv page 183)  
 Page Napoleon, 154 Main

Guaranteed Protection,  
 Prompt Payment of Claims,  
 The Most Liberal Conditions,

ARE SECURED BY A POLICY IN THE  
**HOME LIFE ASSOCIATION OF CANADA**

(Assessment System)  
**W. F. WADELLE**  
 DISTRICT AGENT.  
 152 BANK STREET.

**C. B. TAGGART & SON, Agents.** Largest and Most Complete List  
 of Properties for Sale, Exchange  
 or to Let, in the City. TEL. 703. Cor. Bank & Wellington Sts.

**BUSH, BONBRIGHT & CO.**

We carry a Large Stock of finest  
 world-renowned  
**ORGANS and PIANOS**  
 153 SPARKS STREET.

**Pulp Mnfrs**  
 Eddy E B Co (Ltd), s s Aylmer rd

**Railway Co's**  
 See Agents page 563

**Restaurants**  
 See Eating Houses

**Saddlers**  
 See Harness Makers and Saddlers

**Saloons**  
 (See also Hotels)  
 Hub The, Joseph E Gravelle, prop 104  
 Main

**Sash Doors and Blinds**  
 (See also Planing Mills)  
 Philion H & Co, 97 Main

**Saw Mills**  
 Buell, Hurdman & Co, (w) 10 Bridge  
 Gilmour & Hughson, (s) n end Boul

**Sewing Machines**  
 See Agents, Sewing Machines

**Shipyards**  
 Ottawa Transportation Co, e s Dalhousie

**Shoemakers**  
 See Boot and Shoemakers

**Stampers (Clothing)**  
 Darion Miss M M, 130 Main

**Stationers**  
 See Booksellers and Stationers

**\* Stoves**  
 (See also Hardware)  
 Fiset M L, 143 Main  
 Marston G J, 66 Main

**Surveyors**  
 Dumais P T C, 266 Boul

**Tailors—Merchant**  
 Boyd M B, 94 Main  
 Caron, Carriere & Co 98 Main  
**Martin F X**, 110 Main. (See adv left  
 side lines)

**Tailors**  
 Godbout V E, 58 Victoria  
 Lynott Miss Annie, 87 Britannia  
 Pelletier Edouard, 29 Wright  
 Philion Prosper, 84 Albert  
 Racette J J, 39 Lake

**Tanners**  
 Leblanc A E, 141 Front

**Taxidermists**  
 Dupuis Ernest, 141 Albion

**Telegraph and Telephone Com-  
 panies**  
 See Agents page 563

**Tinsmiths**  
 Fortin Charles, 22 Wellington  
 St Jean Sylvain, 257 Main  
 Vezina Joseph, 130 Charles

**Tobacconists**  
 Fortin J N, 82 Main  
 Gauthier J. V, 210 Main  
 Perras Alphonse, 88 Bridge  
 Watier Mrs. Victoria, 67 Victoria

**Trioline Mnfrs**  
**Ottawa Powder Co**, Factory  $\frac{1}{2}$  mile  
 west of w end of Farley. (See adv  
 right top lines)

**Undertakers**  
**Desjardins F F**, cor Victoria and  
 Alma. (See adv inside back cover)  
 Gratton Alphonse, 60 Charles

**Wall Papers**  
 See Painters and Paperhangers

**Watches, Clocks and Jewellery**  
 Couture Alphonse, 96 Main  
 Petit Albert, 102 Main

**BRYSON, GRAHAM & CO.** | *Ribbons and Laces*

**High Explosives, Trioline** | **OTTAWA POWDER CO., Ltd.**  
 20 Central Chambers, 46 Elgin St.

WIN	HULL BUSINESS DIRECTORY	WOO	571
<b>Wines and Liquors</b> (See also Grocers) Charron Dolphis, 258 Bridge Charron P H, 206 Bridge Chenier Ovila, 160 Wellington Durocher P H & Co, 53 Brewery Labreche Joseph, 216 Boul Laverdure M J & Co, 182 Albert Tellier Normand, 173 Inkerman		<b>Wooden Ware Mnfrs</b> Eddy E B Co (Ltd), s s Aylmer rd --- <b>Woollen Mnfrs</b> Hanson J D, 102 Brewery	

Copies of this and other Directories, also Maps of different cities may be procured from

**JAMES FISH, Local Agent,**  
**51 SPARKS STREET, OTTAWA.**

.....  
 We have established a  
 Reference Library  
 of  
 .....



.....  
 LOCAL and  
 FOREIGN DIRECTORIES  
 At the above Address.  
 .....

**The Might Directory Co.**

**OF TORONTO (LTD.)**

**Head Office, 11-15 Adelaide Street East,**  
**TORONTO, ONT.**

**W. A. CURRIE**

The Peoples' Paper Hanger and  
 Sign Writer.  
 183 BANK ST. - Telephone 1203

**WEAR HERCULES PANTS**  
 Made by  
**PERLSON MFG. COY**  
 OTTAWA, ONT.

**The SUN Life** | Low Rates, Large Profits and the Most  
Liberal Policy in the World.

# ADVERTISING PAYS!

For a Small Figure you can get  
a telling advertisement in this  
Directory.

**Everybody sees it.**

**Everybody reads it.**

For rates and space apply to

**THE**

**MIGHT DIRECTORY CO.**

**Of Toronto (Ltd.)**

11, 13 and 15 Adelaide Street East,  
TORONTO, ONT.

**BRYSON, GRAHAM & CO.** | CARPETS and  
OIL CLOTHS

**F. X. MARTIN** \* MEN'S CLOTHING MADE TO ORDER  
110 MAIN STREET, HULL.



OTTAWA CITY DIRECTORY.

# COLIN REID

PROPRIETOR

## THE BOTHWELL PLANING MILLS.

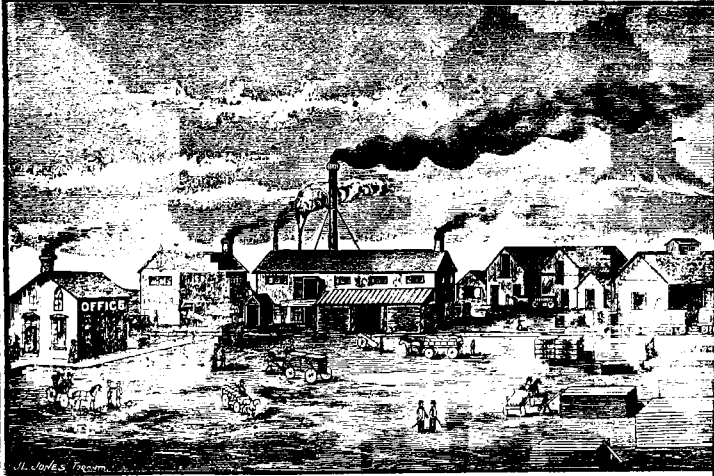

### Contractor and Builder

DEALER IN ALL KINDS OF BUILDING MATERIAL,  
COAL, SALT, LIME, ETC., ETC.

**BASKET MANUFACTURER.**

BOTHWELL, - - ONTARIO.

OTTAWA CITY DIRECTORY.

# W. & F. P. CURRIE & CO.

WHOLESALE GENERAL MERCHANTS

100 Grey Nun Street, Montreal.

IMPORTERS OF

## OTCH GLAZED DRAIN PIPES.

Chimney Tops, Vent Linings, Canada Cement, Water Lime,  
Flue Covers, Fire Brick, Whiting, Plaster of Paris,  
Fire Clay, Portland Cement. Borax, China Clay, Etc., Etc.  
Roman Cement.

MANUFACTURERS OF

BESSEMER STEEL

## Sofa, Chair and Bed Springs

A LARGE STOCK ALWAYS ON HAND.

19

# DOMINION PAPER COMPANY.

MANUFACTURERS OF FIRST-CLASS

Fine News, Book, Printing

Unbleached Manilla

Blank Wall Hanging

White Manilla

Tints, Colors

Leather Colored Manilla

Bleached Manilla

Impression Manilla

SPECIAL SIZES AND WEIGHTS MADE TO ORDER.

MILLS AT KINGSEY FALLS, P.Q.

Office, 100 Grey Nun Street, - MONTREAL

OTTAWA CITY DIRECTORY.

# F. F. DESJARDINS

Funeral Undertaker  
and Director . .

and DIPLOMATISED EMBALMER.

COR. ALMA AND VICTORIA, HULL

(Opposite French Church)

Complete Assortment of Coffins and Caskets at all prices.  
Mourning Clothes, Crape, Ribbons, Gloves, Etc,

Magnificent Hearses and Lowest Prices. OPEN AT ALL HOURS.

## CLASSIFIED BUSINESS 'DIRECTORIES

—OF—

Montreal, Ottawa,  
Toronto, Hamilton,  
or London,

PRICE, \$1.00 EACH, OR FIVE CITIES COMPLETE, \$3.00.

FOR SALE BY

**THE MIGHT DIRECTORY CO. (Ltd.)**

At their Office in Toronto or their Branch Offices.  
CIRCULARS OR ENVELOPES ADDRESSED FOR 30c. per 100

# WESTERN Assurance Co.

**FIRE  
AND  
MARINE.**



HEAD OFFICES COR. WELLINGTON & SCOTT STS.

**TORONTO.**

**DIRECTORS :**  
**GEO. A. COX,**  
 President  
**J. J. KENNY,**  
 Vice-President and  
 Mang. Director  
 HON. S. C. WOOD  
 ROBT. BEATY  
 G. R. R. COCKBURN, M. P.  
 W. R. BROCK  
 GEO. McMURRICH  
 H. N. BAIRD  
 JAS. KERR OSBORNE  
**C. C. FOSTER,**  
 Secretary

Capital Subscribed	\$2,000,000.00
Capital Paid-up	- 1,000,000.00
Cash Assets, over	- 2,370,000.00
Annual Income, over	2,190,000.00
Losses paid since organization, over	- 20,000,000.00

Agencies in Principal Cities and Towns  
 in Canada and United States.

