

917.04.63

H. B. Small
C. W. W.

Canadian

1000

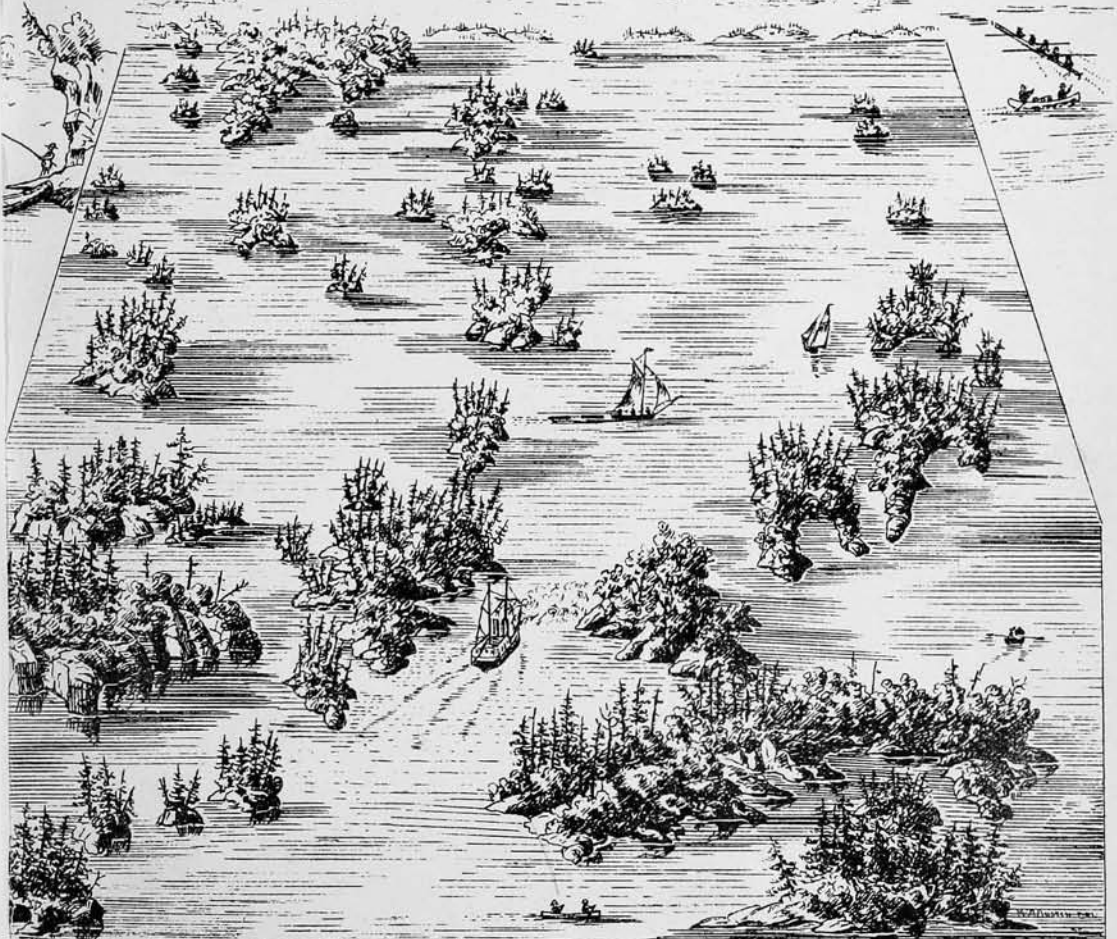

the Lake Fleet"

ISLANDS

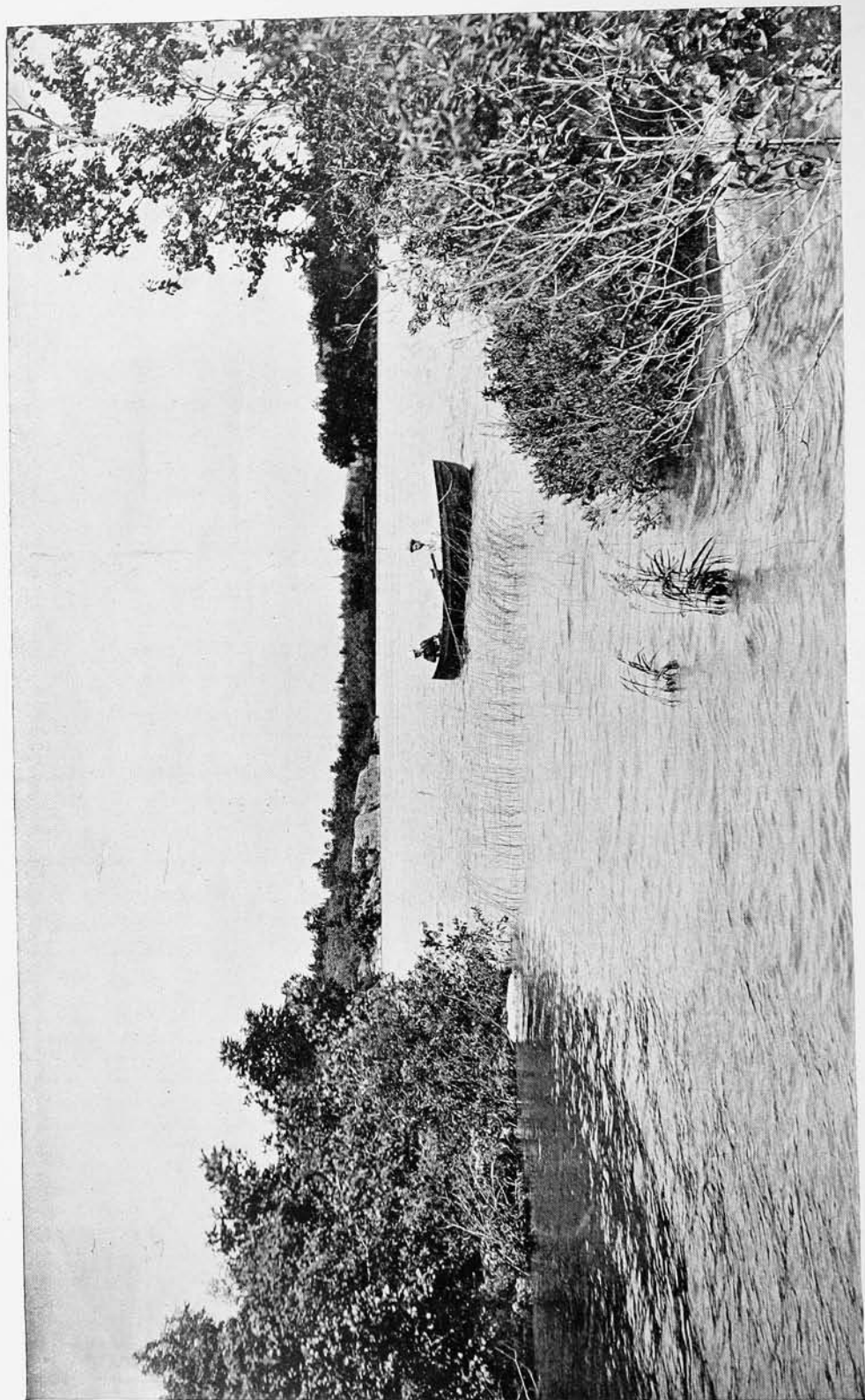

AMONG THE 1000 ISLANDS.



THE THOUSAND ISLANDS OF THE RIVER ST. LAWRENCE.

PREFACE.

This pamphlet is intended to supply information to intending purchasers of Islands in the Canadian portion of this beautiful district.

The Government of the Dominion, which is the Trustee of this property, has determined to sell immediately all the undisposed of portion of it which lies opposite the Townships of Leeds, Lansdowne, Escott, and Yonge, as shown in the Descriptive List herein. This will place upon the market between 600 and 700 of the most beautiful and picturesquely situated Islands on the continent, and offer unprecedented opportunities for obtaining lovely and salubrious summer homes.

The map at the end of the pamphlet gives the surroundings and location of each Island. The designation (by name or number) on the map enables reference to be made to the Descriptive List. The latter contains the area, brief description, and upset price of each Island.

The small map herewith gives a general or geographical view of the district, and information as to distances, &c., from United States and Canadian cities.

DISTANCES & FROM WESTERN CENTRES (APPROXIMATE)				DISTANCES & C. FROM EASTERN CENTRES (APPROXIMATE)			
		FARE (SINGLE)	DISTANCE MILES			FARE (SINGLE)	DISTANCE MILES
Kingston	to	60	19	1-15	Quebec	to	302
Toronto	"	5-95	182	6-45	Montreal	"	125
Hamilton	"	7-15	222	8-00	Ottawa	"	73
London	"	9-25	303	12-30			

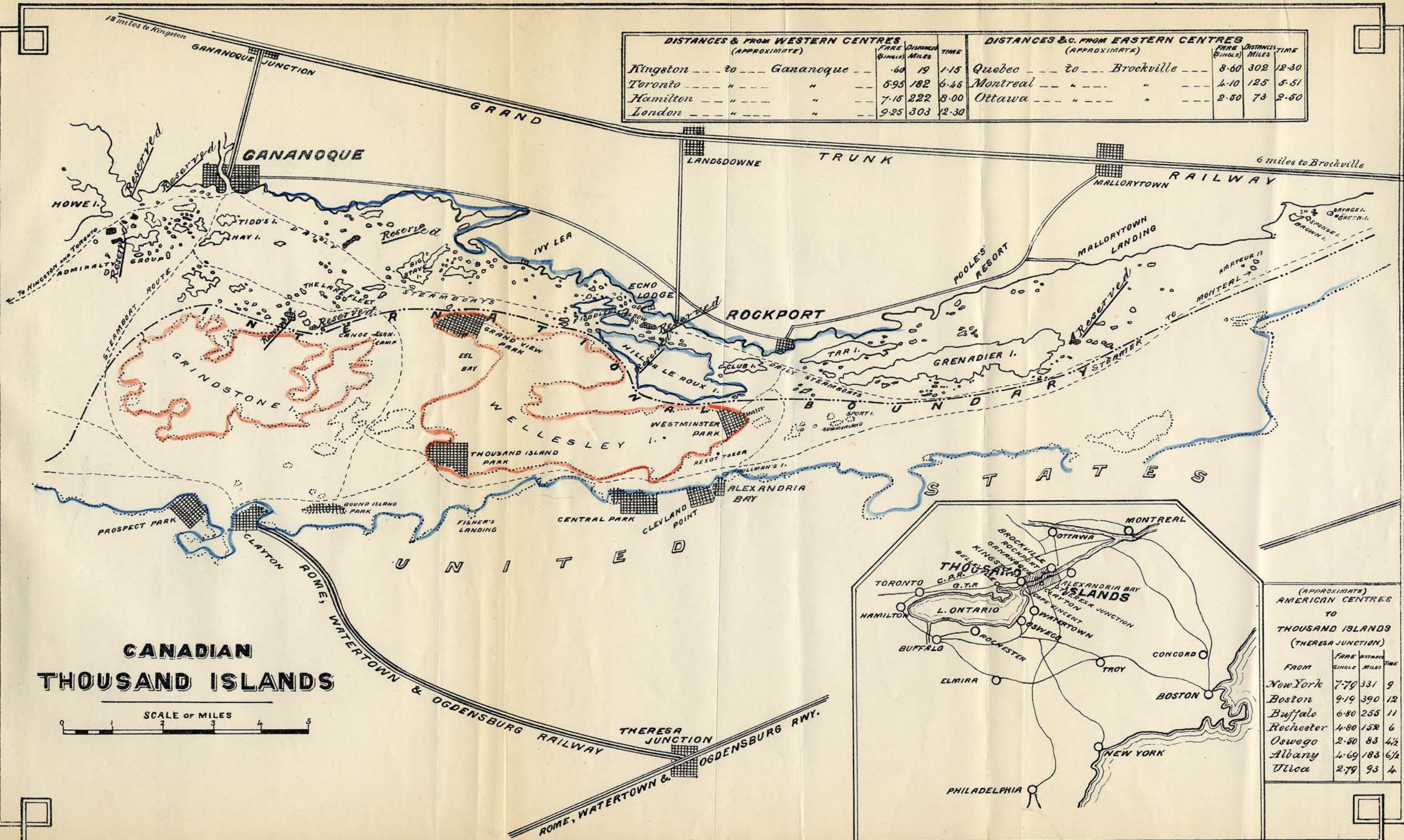

ISLANDS TO BE SOLD.

The Islands now offered to the public lie as far west as Wolfe, or Long Island, and eastward extend to where the river narrows, some twelve miles below Alexandria Bay. There, passing the Amateur Group, it becomes rapid again after disporting itself for so long amongst Island scenery such as can nowhere be surpassed. When these Islands are sold, twenty-five miles of the St. Lawrence River will be given over to pleasure and health purposes, and the grand park thus constituted will be one of the largest as well as one of the most beautiful watering places known. As there are, within these limits, no less than 1,400 Islands (American and Canadian) the old supposition from whence the name "Thousand Islands" sprang proves to be within the truth, rather than beyond it.

The cool, deep shades of these Isles, thrown upon almost fathomless waters, are very tempting in the hot days of summer. To no better place can city inhabitants repair. In this land of granite, shadow, pine, and water, trying heat is unknown. There are cliffs so steep, and woods so thick, as to give perpetual shade; and here cool breezes blow constantly, stirred by the ever rolling waters. The canoeist finds among these Islands corners that are dark, cool, and comfortable in the hottest days; yachts, with their white wings spread, carry pleasure seekers from Island to Island, and in the channels fast running steam crafts hurry hither and thither, carrying tourists to and fro. In and out the channels wind, opening at one moment into some lovely extended vista, the next closing and leading into labyrinthine ways where granite walls and outstretched branches almost graze the passing steamer, as it threads the mazes of this fairy-like land.

Sportsmen find occupation for rod and gun in the waters are found bass and maskinonge; wild fowl in season are plentiful, but it is to the pleasure seeker, the idler, the lover of the picturesque, the artist, the tired man of business, and those in whom romance and a wish for comfort lie, that the cool beauty of the Islands appeals.

It is impossible to compare the groups; all are equally beautiful, and equally well situated for summer homes. The Admiralty Islands, between Clayton and Gananoque, are already much improved and a most popular resort; many of them are for sale. The Lake Fleet Group is perfect both in point of situation and natural attractions. Lying near the International boundary, in a most popular part of the River, they have long been sought after by Americans who want property near where friends are already established. The Navy Islands, and those at Fiddler's Elbow and below it, are too well known to need any comment, but the remark of a traveller concerning them may be quoted: "At every turn fresh loveliness."

HOW REACHED.

Accessibility is one of the great recommendations of this district. It is in direct communication with the world. No lumbering stage coaches carry the Islander into remote parts, where the mail service is bad and telegraph offices distant. Buried in seclusion as one may be amongst them, in an hour or two at most the great railways can be conveniently reached. On the Canadian side, at Brockville, both the Canadian Pacific Railway and Grand Trunk Railway connect with the Royal Mail steamers which daily pass through the Islands, calling at Alexandria Bay, Gananoque and intermediate points. At Gananoque the Grand Trunk Railway connects with the river, and all the steamers, by the Thousand Island Railway; and points between Gananoque and Brockville can be easily reached from the Grand Trunk Railway stations of Mallorytown and Lansdowne. On the American side the Clayton Branch of the Rome, Watertown & Ogdensburg Railway, and numerous steamers connected therewith give access twice a day to nearly every part of the river. (*See map.*)

CUSTOMS REGULATIONS.

The International boundary presents no serious obstacle to Americans who may desire to spend a few months amongst the Islands, and acquire homes on the Canadian side; nor need residents on this side fear that they cannot enjoy the life of the American watering places, as well as the seclusion our Islands afford; so pleasantly are the customs regulations administered. It is not the object of either Government to make trade laws irksome to pleasure and health seekers, and it is not found that those who act in a proper spirit are incommoded by them: this will be seen from the following Memorandum and Permit of Her Majesty's Customs, for pleasure boats:

No. 376 B.

MEMORANDUM.

CUSTOMS DEPARTMENT,

OTTAWA, 1st July, 1890.

Collector of Customs

Port of

PERMIT FOR PLEASURE BOATS, ETC.

The Hon. the Minister of Customs having taken into consideration the desirability of encouraging parties to avail themselves of the benefit and pleasure to be derived from temporary residence at any of the numerous summer resorts and watering places established, or to be established in Canada, has authorized the issue



AMONG THE 1000 ISLANDS. HALF-MOON BAY.

of the permit, copies of which accompany this Memo : and you are hereby instructed in issuing the same that it should be executed in duplicate, and signed at the right hand by the Collector, and at the left by the owner of the articles, and stamped with the Official Stamp of your Port. One copy to be delivered to the owner and the other to be kept on file at the Port.

J. JOHNSON,
Commissioner of Customs.

PERMIT.

Port of189...

Permission is hereby given to (1).....of (1).....
to keep and use in Canada, or Canadian waters, for purposes of health or pleasure,
during the season from date of this Permit to the 1st of October following the vessel
named or described as (2).....

The conditions of this Permit being that the vessel above described shall not
be made use of at any time, or in any manner for purpose of trade or profit, and
that the said (3).....solemnly engages and promises that he will
not permit any act to be done in connection with the use of the said vessel in viola-
tion of the revenue or navigation laws of Canada, (4) ; and will surrender this
Permit when leaving Canada or its waters to the Collector of Customs from whom
the same has been received (5).

Accepted by

.....

.....

Collector of Customs.

- (1). Name and address of Owner.
- (2). If boat or yacht, steam yacht or launch, insert name, if any, and tonnage, with all necessary description for identification.
- (3). Name of Owner.
- (4). The full penalties of the law will be enforced if this condition of the Permit is violated.
- (5). Neglect or refusal to surrender this Permit at the date of expiration thereof, by the person to whom granted, will subject him to the penalties provided by law.

TITLE.

There is no question whatever of the right of American citizens to hold lands in Canada. The title given to these Islands is by letters-patent from the Crown. The state of the law in the United States has caused question upon this point. That question is here set at rest.

TERMS OF SALE.

The terms of sale are as follows :—

Not less than the price published in the Descriptive List will be accepted.

In the event of there being two or more applicants for any particular island, the applicants to be asked to tender, and the island to be sold to the highest tenderer.

The purchase money to be paid in cash, or one-quarter cash, and the balance in three equal annual instalments, with interest at 6 per cent per annum on the unpaid purchase money.

Not more than two islands to be sold to any one purchaser.

No conditions as to settlement or improvement.

Applications to purchase in the Gananoque district are to be made to John Ormiston, Esq., Collector of Customs, Gananoque, Ontario, and in the Rockport district to Joseph Cook, Esq., Rockport, Ontario, and to the Department of Indian Affairs, Ottawa. These districts are defined on the map in the pocket at end of pamphlet.

No sales will be made before the 2nd July, 1894.

DESCRIPTIVE LIST.

7

DESCRIPTIVE LIST OF ISLANDS FOR SALE IN THE RIVER ST. LAWRENCE.

Designation.	Acre- age.	Description.	Upset Price.
HICKORY ISLAND GROUP.			8 cts.
1.....	$\frac{2}{3}$	High; level on top; grassy; some good pine shade trees; good location with view of American channel.....	100 00
2.....	$\frac{1}{3}$	Level; rocky; some shade trees; good location, &c.....	60 00
3.....	$\frac{1}{3}$	Bare stony reef.....	25 00
4.....	$\frac{1}{3}$	do.....	25 00
Black Ants.	$1\frac{1}{2}$	Some timber; divided into two portions in high water; stony; valuable as a fishing station; fine views.....	200 00
GANANOQUE GROUP.			
1.....	$\frac{1}{10}$	Low; level; covered with small cedar.....	100 00
2 A.....	$\frac{1}{10}$	Reef, covered in high water.....	25 00
3.....	$\frac{1}{10}$	Rocky; low; with reef extending 2 chains south-west.....	50 00
4.....	$\frac{1}{2}$	Level; good soil; small timber; divided in high water from "3" by 30 ft. channel.....	75 00
6.....	$\frac{1}{10}$	$1\frac{1}{2}$ ft. above water; rocky; could be built up for a house; in shoal water; well located.....	40 00
7.....	$\frac{1}{10}$	do do do.....	40 00
8.....	$\frac{1}{10}$	do do do.....	50 00
Dark.....	1	Beautifully wooded; high at east end; slopes gently towards west; very good location; good soil.....	300 00
8 A.....	$\frac{1}{10}$	Stony reef off point of Dark Island.....	20 00
8 B.....	$\frac{1}{10}$	Bluff, rocky islet.....	35 00
8 C.....	$1\frac{1}{10}$	High, rocky islet in deep water.....	10 00
THE ADMIRALTY, LAKE FLEET, NAVY AND OTHER GROUPS.			
C.....	$\frac{1}{3}$	Well situated; good soil; some scrub; approach and view excellent; including shoal to north.....	100 00
D.....	$\frac{1}{3}$	Well situated; good soil; scrub; approach and view excellent; a shoal on east side included.....	100 00
E.....	$\frac{1}{2}$	Well wooded, scrub and evergreen; level; sheltered; beautiful situation; good harbourage and fishing.....	125 00
F.....	$\frac{1}{3}$	Covered with scrub; level; 8 feet above water; situation good; shoal to eastward included.....	75 00
G.....	$\frac{1}{10}$	Small island artificially joined to Parmenter, or Forsythe, Island by stone filling.....	100 00
G 1.....	$\frac{1}{3}$	High reef; well situated.....	100 00
G 2 }.....	$\frac{1}{10}$	Very low; rocky reefs lying together; in front of Gananoque.....	50 00
G 3 }	$\frac{1}{10}$		
Astounder..	$2\frac{1}{2}$	Level; good harbours; fairly wooded; nice location.....	250 00
Aspasia.....	$1\frac{1}{2}$	Nice shade trees; adjacent to improved islands in United States waters.....	200 00
Axeman.....	$4\frac{1}{2}$	High; level; well timbered; good location.....	300 00
Ball.....	$1\frac{1}{2}$	High; well wooded; good in every way.....	300 00
Barge.....	$2\frac{1}{2}$	High; rocky; with evergreen wood and scrub on south; good shelter and harbourage.....	300 00
Bass.....	1	Level; with pine trees; in good duck shooting grounds; near Grindstone Island, and in steamboat route from Clayton.....	200 00
Bass A.....	$\frac{1}{10}$	Rocky reef in rapid current.....	25 00
Bass B.....	$\frac{1}{10}$	do do.....	
Baungardt..	5	Long, rounded island; covered with light timber; rocky shores; embayed, affording good harbourage.....	250 00
Belaborer..	1	Well wooded; level; good harbours.....	200 00
Berry.....	2	High; rough; rocky.....	150 00
Bingham...	$6\frac{1}{2}$	Rough at both ends; well timbered on the ends; partly cleared in centre, which is low and level; good harbour; good location.....	1,000 00

DESCRIPTIVE LIST—*Continued.*

Designation.	Acre- age.	Description.	Upset Price.
Bloodletter..	3 $\frac{1}{2}$	Well wooded ; bold shore ; fine view and good approaches.....	500 00
Bluff	$\frac{3}{4}$	Bald ; 40 feet above water ; with a fringe of pine and cedar ; first-class location.....	200 00
Bluff or O'Neill	6 $\frac{1}{2}$	Low ; level ; with rocky knolls ; partly cleared ; some good timber left on west end ; reeds on north and west ; front good.....	500 00
Bouchie	2	Good second-growth timber ; well located ; fine view of channel.....	250 00
Bratt	2 $\frac{1}{2}$	Exceedingly pretty, well wooded island ; splendid view of main channel ; well wooded with pine, birch and hardwood ; beautiful site ; fine har- bourage.....	450 00
Burnt (near Macdonald Island).....	1 $\frac{1}{2}$	Level ; scrubby ; high in places ; divided in high water ; well situated ; good fishing.....	150 00
Car	1 $\frac{1}{2}$	Level ; well timbered ; good location	150 00
Champagne Island	1 $\frac{1}{2}$	Good shade trees ; high on north side, sloping to south.....	100 00
Champagne Point.....	4 $\frac{1}{2}$	Cleared ; some good scattered shade trees ; good location ; marsh to north..	300 00
Cherry	1 $\frac{1}{2}$	Fairly level ; plenty of shade trees ; fishing, views, &c., very good.....	200 00
Chichester..	$\frac{1}{2}$	Rocky ; some scrub ; good locality	50 00
Chimney	2	Site of an old French fort and later of one of Great Britain, chimney still standing ; high, smooth, sloping ; rocky.....	200 00
Cleopatra... ..	1 $\frac{1}{2}$	Rocky ; well located ; some good scattered pine ; between United States boundary and steamboat channel.....	150 00
Codfish	2	Well located ; fine bass and pickerel fishing ; good approaches ; beautiful views ; sheltered waters	200 00
Cook	$\frac{1}{2}$	Level ; grassy ; good shade	60 00
Corn or Broughton	5 $\frac{1}{2}$	Cleared and once cultivated ; grassy ; fine soil ; trees around the edge ; splendid views.....	400 00
Cunliffe	1	Level ; well timbered ; beautifully situated ; good harbourage ; fine fish- ing ; a most desirable island	150 00
Deathdealer	3 $\frac{1}{2}$	Good harbour ; prettily wooded ; level ; very picturesque and desirable for building. (<i>See</i> "34 H.").....	450 00
Dromedary..	$\frac{1}{2}$	Level ; rocky ; good shade trees.....	200 00
Duck	2	Low ; level on east end ; well timbered	200 00
Dumbfound- er, Fish Dam or Nidder	8	A beautiful island, heavily wooded, with pretty bays and sheltered waters.	1,000 00
No. 1.....	$\frac{1}{2}$	Well timbered ; nicely located ; good fishing.....	50 00
do 2.....	$\frac{1}{2}$	Nicely timbered ; well sheltered ; good harbourage ; good fishing	50 00
do 3.....	$\frac{1}{2}$	do do	50 00
do 4.....	$\frac{1}{2}$	Low ; level ; good shade trees.....	30 00
Fort Wallace	3 $\frac{1}{2}$	High bold shores ; well timbered ; good landing at east end ; in view of American park.....	150 00
Gig	4 $\frac{1}{2}$	Rough ; broken ; rocky ; scrub and good timber ; good harbourage.....	480 00
Goose	1 $\frac{1}{2}$	Sloping ; level ; fairly timbered ; well placed ; good fishing	200 00
Goose	1 $\frac{1}{2}$	Some scattered trees ; level ; fair location	100 00
Grass.....	2 $\frac{1}{2}$	Cleared ; level ; grassy ; with some good shade and other trees round the edge.....	250 00
Green	$\frac{1}{2}$	Long, low, narrow ; nice shade trees ; some scrub ; good harbourage ; very pretty ; well sheltered. (<i>See</i> 118 G.).....	150 00
Green A....	$\frac{1}{2}$	Rocky ; high centre ; birch and evergreen shade trees ; north end level ; fine harbourage.....	200 00
Gull or Davis	5 $\frac{1}{2}$	Cleared in places ; grassy ; good shade trees, some shrub.....	300 00
Haio or Dobbs	1 $\frac{1}{2}$	A level, pretty island, wooded with pine and hardwood ; good shooting ; marsh in neighbourhood ; good harbourage.....	200 00
Hemlock	3 $\frac{1}{2}$	Beautiful view ; good fishing ground ; close to Bostwick and other valuable islands ; good building sites, harbourage and soil ; scrub, and fine growth of evergreen, hemlock, pine and cedar.....	320 00
Hooper	1 $\frac{1}{2}$	High ; well timbered ; good location	200 00
Huckleberry	$\frac{1}{2}$	Some good trees ; good location	150 00
Humbly	2	High ; well wooded ; good location	200 00
Indian.....	1 $\frac{1}{2}$	Level ; some good trees.....	150 00
Jackstraw... ..	$\frac{1}{2}$	Beautifully situated ; good harbourage ; prettily wooded with evergreens and hardwood	150 00
Jarvis or In- gall	2 $\frac{1}{2}$	Bare rock on each end ; low in centre ; some scrub and trees ; good shooting ground.....	250 00
Jones.....	4 $\frac{1}{2}$	Bold ; high ; well wooded with pine, cedar and hemlock ; fine, deep harbours. (<i>See</i> "35 B.").....	500 00
Leanon	$\frac{1}{2}$	Level ; rocky ; well located ; no timber ; approaches and view of the best..	150 00

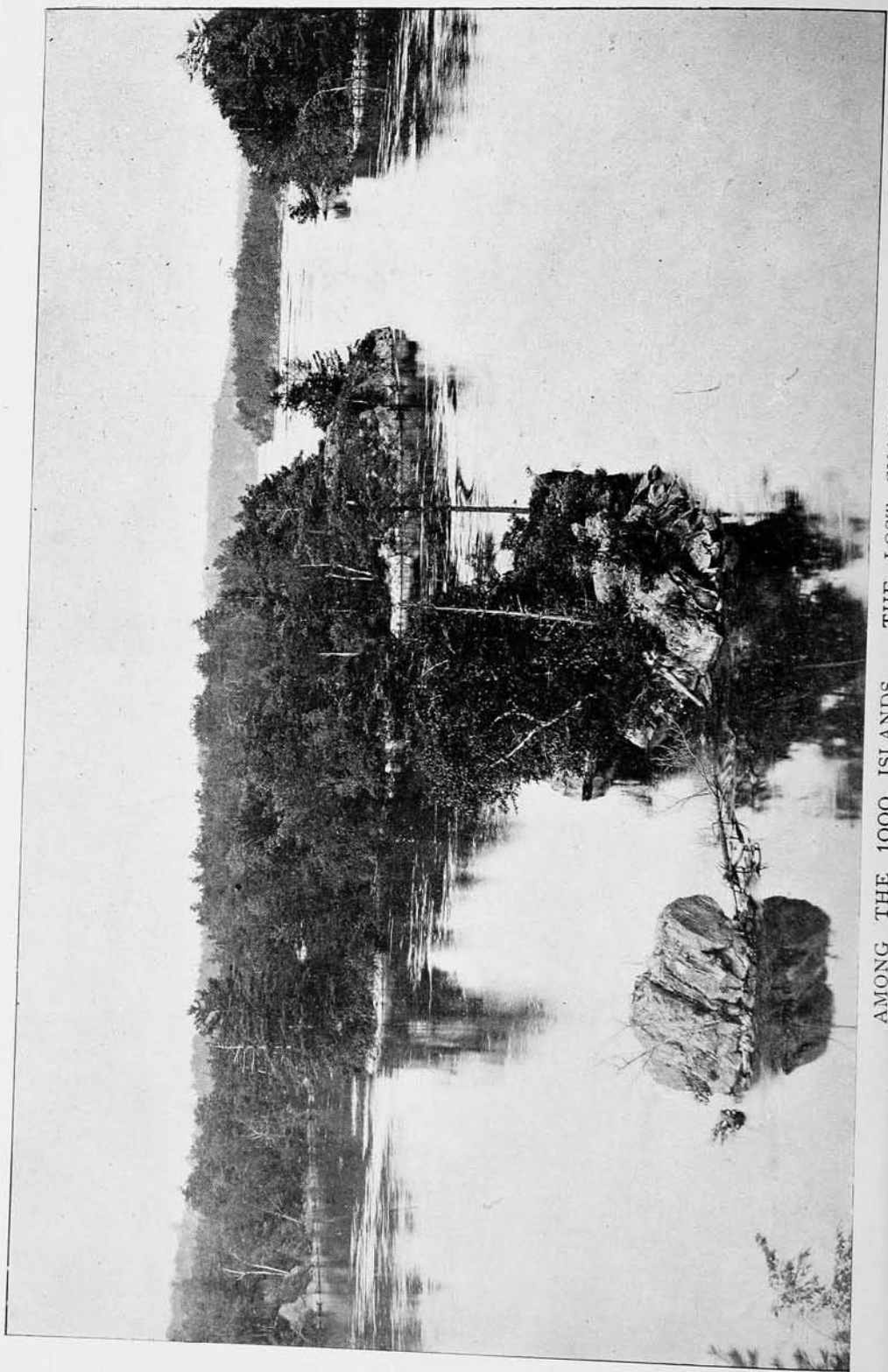

AMONG THE 1000 ISLANDS. THE LOST CHANNEL.

DESCRIPTIVE LIST.—*Continued.*

9

Designation.	Acre- age.	Description.	Upset Price.
Little White Calf.....	$2\frac{3}{10}$	Low; level; soil good; scrub; well situated; with shoal up stream.....	250 00
Little Stave.	$27\frac{1}{2}$	Very rough; rocky hills with scattered timber upon them, and fairly wooded levels; near to the American parks; opposite Eel Bay.....	400 00
Long.....	$5\frac{1}{2}$	Well raised, flat island; level surface; plenty of scrub and some timber; good soil; fronts on well protected channel on north, and has good harbour on west for small boats; good fishing ground; can be reached by steamers from main channel.....	400 00
Marsh.....	$2\frac{3}{10}$	Low rock, covered with soil and grass; encroached upon by high water....	825 00
Myers.....	$5\frac{3}{8}$	High, rolling land; well timbered with pine, hemlock, birch and oak; fine harbours.....	600 00
Netley.....	$2\frac{1}{2}$	Heavily wooded, pine and cedar; good harbourage; low and level.....	350 00
Niagara.....	8	Bold, rocky shore; pine, cedar and oak.....	800 00
O'Connor.....	$\frac{1}{2}$	Beautiful view; high; good soil; grassy; nicely wooded.....	200 00
Old Bluff or Yeo.....	$9\frac{3}{8}$	High; rocky; well timbered; good harbours; first-class locality.....	400 00
Otty.....	$2\frac{3}{10}$	Partly cleared; high; level; grassy; scattered timber.....	250 00
Owen.....	$\frac{1}{2}$	A succession of small heads 10 to 25 ft. in height with low levels between; some timber and scrub; good harbourage; good fishing.....	100 00
Partridge or Robinson.	$4\frac{1}{2}$	Level and high; splendid views; well timbered with pine, white birch and cedar; good shooting and fishing; on daily steamer route; deep water approach.....	500 00
Perch.....	1	Hardwood and scrub; level; nicely situated; good harbours.....	100 00
Pilot.....	$1\frac{1}{10}$	Very pretty; well timbered; good shelter.....	100 00
Pine.....	$1\frac{3}{8}$	Low; level; some good trees; in mid-channel.....	300 00
Popham.....	$4\frac{3}{8}$	Low; indented; well timbered; fine, level land; nicely located. (See "67 D.")	250 00
Potato.....	$2\frac{1}{2}$	Well timbered; good location; bass and pickerel fishing; fine view of channels.....	200 00
Princess or Brown.....	6	Half level, with soil on a third; fine views; a few shade trees; good landing, harbourage, fishing and shooting. (See "118 L." and "118 M.")	800 00
Princess Charlotte.	5	High; rocky; fairly wooded; first-rate location; perfect harbour for yachts on north side; thoroughly land-locked; one of the best on the river.....	300 00
Prince Ed- ward or Peel	$3\frac{1}{2}$	Small wood and clear spaces; good soil.....	400 00
Psyche.....	$1\frac{1}{8}$	Level; prettily wooded; nice location.....	250 00
Raleigh or Spong.....	$2\frac{3}{10}$	Level; rocky; good shade trees; harbourage fine; lovely building site....	300 00
Ramsden...	$2\frac{1}{2}$	Level; well wooded, pine and hardwood; good view; fine harbour; includes a reef to north-east.....	500 00
Rattlesnake or Bagot..	$1\frac{2}{10}$	Nice shade and scrub; good harbour at east end; fine fishing; beautiful views; lies in a pretty group.....	200 00
Renny.....	$\frac{1}{2}$	Low; rocky; some scrub; good shooting ground.....	75 00
Rough or Hamilton.	$1\frac{1}{2}$	Rocky; some timber; good location in a lovely group; splendid fishing....	200 00
Rowley.....	$1\frac{3}{8}$	Level; good timber; good position; good fishing.....	250 00
Savage.....	$2\frac{3}{10}$	Level; grassy; plenty of nice shade trees, pine and birch; good harbourage; lovely views.....	450 00
Scorpion....	$\frac{3}{8}$	Level; rocky; fair location; some scrub.....	60 00
Shoe.....	$1\frac{7}{10}$	Low; level; surrounded by reeds; a few trees.....	40 00
Sir William. Snake or Bloomfield	$\frac{3}{8}$	High; level; a few good trees and some scrub; grassy; beautiful view....	150 00
	$2\frac{3}{8}$	Fine; level; partly cleared; nearly cut in two. Can be bought in east and west lots for \$200 each, or both for.....	400 00
Spilsbury...	$5\frac{1}{2}$	Second growth timber; good location, in sight of American park; good harbourage; sheltered waters; good fishing.....	300 00
Squaw.....	$4\frac{3}{8}$	High; level; good timber; fine location on channel; first-rate harbourage at east end.....	300 00
St. Gabriel's Point.....	$4\frac{1}{2}$	Level; some good pine and oak; marsh on the north side up to Grenadier Island.....	300 00
St. Helena or Goulburne..	$\frac{1}{10}$	Some shade trees, mostly pine; smooth rock with shoal to north-east....	200 00
Sugar or Mulcaster.	$13\frac{3}{10}$	Splendid island in beautiful locality; good fishing; excellent soil; land rolling and well timbered; plenty of good harbours convenient to all the channels; good approach for steamers.....	700 00

DESCRIPTIVE LIST—*Continued.*

Designation.	Acre- age.	Description.	Upset Price.
			8 cts.
Sugar or St. Lawrence.	35 $\frac{7}{10}$	Pretty well covered with small timber on the hills and pine bush on the levels; broken; rocky.	1,000 00
Surveyor's. Sydenhamor Van Buren.	$\frac{1}{8}$	Beautiful view; good harbourage; a few nice pines; situated on channel.	150 00
The Punts.	$\frac{1}{8}$	Partly timbered; well located on inside channel; some of best fishing on river.	450 00
	$\frac{1}{8}$	High; bold; rocky; good timber; good shelter for boats; view pretty, very picturesque.	200 00
The Sisters. East.	$\frac{1}{8}$	High, with a little scrub and hardwood; prettily located.	40 00
West.	$\frac{1}{8}$	High; wooded; with low marshy ground running almost up to the east island, from which it is barely divided.	100 00
The Specta- cles. North.	$\frac{1}{8}$	On the steamboat channel; low; scrubby; good view; fair harbourage; level. Should be bought together, but either would make a desirable building place.	40 00
South.	$\frac{1}{8}$		50 00
Troughton.	3 $\frac{2}{10}$	Bold; rocky; fine harbours in midst of beautiful group; good levels for building; spruce, cedar and pine.	600 00
Turnip.	6	Rocky; well wooded; good harbourage; pleasant location.	400 00
Watch.	$\frac{1}{10}$	Low; level; some good trees; in mid-channel.	80 00
Willoughby.	$\frac{1}{10}$	Rocky; good timber, harbour and location.	200 00
01.	$\frac{1}{10}$	Rocky; divided by small channel from Bostwick Island; has two bays which make good boat harbours; opposite Hemlock Island; good fishing; well located.	80 00
02.	$\frac{1}{10}$	Rocky; six feet above water level; good location; close to above.	30 00
03.	$\frac{1}{10}$	Good harbourage; 12 feet above water; granite rock, with soil and scrub.	40 00
04.	$\frac{1}{10}$	Bare reef; 4 feet above water.	25 00
05.	$\frac{1}{10}$	Bare reef.	25 00
06.	$\frac{1}{8}$	High, wooded island; bold and picturesque; fine view of main river; good harbour on north-east; fine fishing; soil and level tops covered with scrub pine.	50 00
07.	$\frac{1}{10}$	Reef.	15 00
08.	$\frac{1}{8}$	High, rocky island, with deep water about it; fine fishing ground: flat surface.	40 00
09.	$\frac{1}{8}$	Well timbered; bold; good shelter; good fishing.	50 00
010.	$\frac{1}{10}$	Rocky reef, divided by narrow channel from 011.	15 00
011.	$\frac{1}{8}$	Rocky island, divided from Pine Island by narrow picturesque channel; timbered; pretty view.	60 00
012.	$\frac{1}{4}$	Rocky reef at head of Burnt Island.	25 00
1.	$\frac{1}{8}$	Very pretty; rocky; birch and pine; beautifully situated; good view and approach; fine harbour.	150 00
2.	1 $\frac{3}{8}$	High; well timbered; rocky, but with plenty of good soil, a fine building place; good harbour, and of easy access in all weathers.	200 00
3.	1 $\frac{1}{8}$	High; rocky; plenty of scrub, and some good pine, birch and oak; good approach; fine harbour; good soil; with level flat good for building purposes.	300 00
4.	$\frac{1}{2}$	Round; rocky; covered with pine; good approach and view; fine fishing.	150 00
5.	$\frac{1}{8}$	High granite head; a few pines on south side.	50 00
6 A.	$\frac{1}{8}$	Narrow, level; 8 feet above water; covered with scrub; good approach and harbour; well located.	75 00
7.	$\frac{1}{8}$	High; rocky; commanding a beautiful view; approach excellent; pine trees.	200 00
7 B.	$\frac{1}{10}$	Rocky reef.	30 00
7 C.	$\frac{1}{10}$	do.	30 00
7 D.	$\frac{1}{10}$	Long; low; well situated; some scrub.	80 00
7 E.	$\frac{1}{10}$	Rocky reef.	30 00
7 F.	$\frac{1}{10}$	Rock, 3 feet above water.	30 00
7 G.	$\frac{1}{10}$	Rough; rocky; some scrub.	40 00
7 H.	$\frac{1}{10}$	Rock, 3 feet above water.	10 00
7 L.	$\frac{1}{10}$	Rocky reef.	25 00
8 A.	$\frac{1}{10}$	Rocky reef, valuable on account of its situation.	30 00
9 A.	$\frac{1}{10}$	Wooded with pine; well located; high and suitable for building.	75 00
9 B.	$\frac{1}{10}$	Two reefs, which together would form a good foundation for an island; bare, large boulders.	50 00
9 D.	$\frac{1}{10}$	Exposed rocks on a shoal that might be improved.	10 00
10 A.	$\frac{1}{8}$	Low; rocky; with a few trees and good harbour; excellent location.	100 00
12.	$\frac{1}{8}$	Brush and pine; large reef on north; view and approach good; level.	75 00



AMONG THE 1000 ISLANDS.

DESCRIPTIVE LIST—*Continued.*

11

Designation.	Acre- age.	Description.	Upset Price.
			\$ cts.
12 A.....	$\frac{1}{15}$	Low reef; soil and brush; good situation and approach; surrounding islands built on.	50 00
12 B.....	$\frac{1}{50}$	Rocky reef; 5 feet above high water; connected with 12 C in low water. (See 12 C.)	25 00
12 C.....	$\frac{1}{50}$	Well wooded, evergreen and oak; splendid location; good harbour; on channel.	55 00
13 A.....	$\frac{1}{50}$	Rocky reef off head of Little Calf Island; valued for location.	40 00
14 A.....	$\frac{1}{5}$	High islet; well located, and with shoal on north; good soil, approach and view; a little scrub.	100 00
14 B.....	$\frac{1}{5}$	High islet; good soil; good approach; well situated; rocky shore; light scrub.	75 00
14 C.....	$\frac{1}{5}$	Rocky islet; evergreen scrub; with reef lying up stream, and between it and Hog Island.	30 00
14 D.....	$\frac{1}{5}$	Rocky; including a reef between it and Hog Island.	30 00
14 E.....	$\frac{1}{50}$	Evergreen scrub and some pine close to, but cut off from, shore of Island No. 14.	50 00
15.....	$\frac{1}{5}$	Well wooded with cedar, spruce and hemlock; sheltered; good view and approach; level and well located.	75 00
15 A.....	$\frac{1}{50}$	High; view and approach good; in good neighbourhood.	40 00
15 C.....	$\frac{1}{5}$	An islet with shoals around which afford room for building.	50 00
15 D.....	$\frac{1}{100}$	Small rock; shoal around it; some scrub.	30 00
15 E.....	$\frac{1}{50}$	do do do	30 00
15 F.....	$\frac{1}{5}$	Three rocky knolls with marsh between, which can be filled and made a most desirable island.	100 00
16.....	1	High; level; covered with scrub; good approach; fine view and excellent harbourage.	150 00
17 A.....	$\frac{1}{50}$	Rocky reef; 5 feet above water; good foundation; good location.	20 00
17 B.....	$\frac{1}{50}$	*Good location, approaches and view; covered with scrub. Should be bought with 17 C.	60 00
17 C.....	$\frac{1}{50}$	*Almost connected with above, and should be bought with it.	60 00
17 D.....	$\frac{1}{5}$	Nice location; scrub and evergreen; good view; pleasant building spot.	60 00
17 E.....	$\frac{1}{50}$	Well located rocky reef, suitable for building upon.	30 00
17 F.....	$\frac{1}{5}$	Flat and well raised rocky shoal, which may easily be made suitable for a house; very well located.	40 00
17 G.....	$\frac{1}{50}$	Rocky reef; well located; flat and well above water; good approach.	40 00
18 A.....	$\frac{1}{5}$	Good building spot; most desirable location; good soil and earth; view pretty.	60 00
18 B.....	$\frac{1}{50}$	Rocky reef, nearly covered in high water.	25 00
19 A.....	$\frac{1}{50}$	Rocky islet; first-rate position.	30 00
20.....	$\frac{1}{10}$	A very pretty little island; good approaches; in every way most desirable; well wooded.	150 00
21.....	$\frac{1}{5}$	Very prettily wooded and well located; view and approaches first-rate.	100 00
22.....	$\frac{1}{5}$	Good level land; mixed hardwood and cedar; beautifully placed; view and approaches excellent.	175 00
23.....	$\frac{1}{2}$	Rugged shore; level; good soil, scrub and timber; fine harbour and easy approach; most desirable location.	150 00
24.....	$\frac{2}{5}$	A very pretty island; bold, level, well wooded; good approach; birch and evergreen. (See 24 C, which should be bought with it).	150 00
24 A.....	$\frac{1}{50}$	A rocky knob cut off from Bostwick by narrow channel; bears a couple of trees.	25 00
24 B.....	$\frac{1}{5}$	Large bare reef; good duck shooting; rough and rocky; well located.	75 00
24 C.....	$\frac{1}{5}$	Level; well wooded; good harbour; well located; almost connected with 24 (which see).	40 00
24 D.....	$\frac{1}{50}$	Rocky shoal off head of 24; good as a foundation on which to build; good locality.	40 00
25 A.....	$\frac{1}{5}$	Level; low; covered with scrub; good locality.	100 00
25 B.....	$\frac{1}{50}$	Rocky; low; bare; good position.	50 00
26 A.....	$\frac{1}{50}$	Rocky reef; in good location; 3 feet above water.	40 00
27.....	2	Well wooded; a bold cliff shore on south-west; good harbour and lovely building spot on east end.	350 00
27 A.....	$\frac{1}{50}$	Rocky reef.	30 00
27 B.....	$\frac{1}{5}$	Well located; small birch and oak trees; very nice view and approach.	75 00
27 C.....	$\frac{1}{50}$	Barren; rocky.	30 00
27 D.....	$\frac{1}{50}$	Rocky reef, 4 feet above water; well situated.	40 00
27 E.....	$\frac{1}{50}$	Small rocky reef, 4 feet above water.	20 00
28 A.....	$\frac{1}{50}$	Rocky island, 8 feet above water.	50 00
28 B.....	$\frac{1}{50}$	Rocky reef, tied to 28 by a wooden pier.	25 00
28 C.....	$\frac{1}{50}$	Low islet; small cedar scrub.	50 00

* \$100 if sold together.

DESCRIPTIVE LIST—*Continued.*

Designation.	Acre- age.	Description.	Upset Price.
			8 cts.
28 D.....	$\frac{1}{50}$	A few rocks tied to shore of Tidd's Island.....	10 00
29.....	$\frac{1}{50}$	Low; level; some soil and a few small trees.....	150 00
30.....	$1\frac{1}{5}$	Fairly level; some soil; small sized pine; cedars; birch and willow; good harbour; good shooting from west end.....	200 00
30 A.....	$\frac{1}{50}$	Rocky island; good building spot; scrub cedar and willow.....	50 00
30 B.....	$\frac{1}{50}$	Small rocky island; bare.....	30 00
31.....	$\frac{1}{50}$	A very pretty little island; some good pine and small cedars.....	75 00
31 A.....	$\frac{1}{50}$	A rocky reef, 5 feet out of water in some places, in others not more than 1 foot.....	25 00
31 B.....	$\frac{1}{50}$	Round, rocky knob 10 feet high, with shoals around; one nice pine tree and a few small cedars.....	40 00
31 C.....	$\frac{1}{50}$	Barren, rocky, 5 feet above water; good fishing and shooting ground.....	20 00
31 D.....	$\frac{1}{50}$	Low lying rocks partly submerged in high water; good fishing and shooting..	40 00
31 E.....	$\frac{1}{50}$	Rocky, low lying, with some scrub willow and soil; in good fishing and shooting ground.....	60 00
31 F.....	$\frac{1}{50}$	Rocky reef.....	20 00
32 A.....	$\frac{1}{50}$	Rocky island; good fishing and shooting ground.....	50 00
32 B.....	$\frac{1}{50}$	Rocky island, bare, well sheltered and good maskinonge fishing.....	50 00
33.....	$\frac{1}{50}$	Good duck shooting; low; level; with a little scrub.....	75 00
33 A.....	$\frac{1}{50}$	Rocky; bare; high.....	20 00
33 B.....	$\frac{1}{50}$	do.....	20 00
33 C.....	$\frac{1}{50}$	High, rocky, with large shoal on Jackstraw Island side.....	40 00
33 D.....	$\frac{1}{50}$	Low.....	10 00
33 E.....	$\frac{1}{50}$	Lightly wooded; prettily situated in bay.....	50 00
33 F.....	$\frac{1}{50}$	Rocky; high; with a little scrub.....	30 00
33 G.....	$\frac{1}{50}$	Low, flat bare reef.....	20 00
33 H.....	$\frac{1}{50}$	Low, rocky, reef; good decoy shooting.....	20 00
33 I.....	$\frac{1}{50}$	do do do.....	20 00
33 J.....	$\frac{1}{50}$	Very low, completely submerged in high water.....	10 00
33 K.....	$\frac{1}{50}$	Rocky knob, covered with soil and pine.....	15 00
34.....	$\frac{1}{50}$	Rocky; situated on middle steamboat channel; high and very picturesque.	200 00
34 A.....	$\frac{1}{50}$	Rocky reef, 4 ft. above water.....	50 00
34 B.....	$\frac{1}{50}$	Low, level; rocky; birch, white pine and cedar; forms two islands at high water; includes shoal at foot.....	100 00
34 C.....	$\frac{1}{50}$	Bluff islet with a little scrub.....	20 00
34 D.....	$\frac{1}{50}$	Small, bare, rock islet.....	20 00
34 E.....	$\frac{1}{50}$	Rocky, wooded with pine.....	30 00
34 F.....	$\frac{1}{50}$	Low, rocky reef.....	10 00
34 G.....	$\frac{1}{50}$	Rocky reef.....	40 00
34 H.....	$\frac{1}{50}$	Almost joined to Death-dealer Island and forms a splendid harbour on the south side of that island.....	20 00
34 I.....	$\frac{1}{50}$	A little scrub.....	60 00
34 J.....	$\frac{1}{50}$	Bare; rocky; high.....	40 00
34 K.....	$\frac{1}{50}$	Pretty islet; well wooded; good harbour; grassy; very desirable.....	200 00
34 L.....	$\frac{1}{50}$	Rocky knob.....	30 00
34 M.....	$\frac{1}{50}$	Rocky reef.....	50 00
34 N.....	$\frac{1}{50}$	do beaten over in bad weather.....	
35.....	$1\frac{1}{5}$	Very pretty; beautifully situated; well wooded; bold; level; good views and fine harbours.....	300 00
35 B.....	$\frac{1}{50}$	High rock and reef almost connected with Jones' Island.....	20 00
35 C.....	$\frac{1}{50}$	Bare, rocky islet, embayed, including reef, shown separately on plan.....	50 00
36.....	$\frac{1}{50}$	Level; grassy; timbered with evergreen; fine harbour; well sheltered; good view and approach; in every respect a lovely spot.....	300 00
36 A.....	$\frac{1}{50}$	Rocky; embayed; beautifully situated.....	50 00
36 B.....	$\frac{1}{50}$	do do.....	50 00
36 C.....	$\frac{1}{50}$	Rocky islet, bare, pretty view, and good approach.....	50 00
37.....	$\frac{1}{50}$	Level; well wooded; good harbour; beautifully situated.....	250 00
37 A.....	$\frac{1}{50}$	High islet with soil; well protected; fine view; good harbourage.....	75 00
38.....	$\frac{1}{50}$	Fine view; a few trees; very level; good harbourage.....	150 00
39.....	$\frac{1}{50}$	Pretty; level; wooded with pine and birch; good harbourage. (See "39 A.")	200 00
39 A.....	$\frac{1}{50}$	High rocky point; makes a fine harbour on east shore of 39.....	50 00
39 B.....	$\frac{1}{50}$	Bare reef; covered in high water.....	20 00
39 C.....	$\frac{1}{50}$	Rocky, sparsely wooded.....	40 00
39 D.....	$\frac{1}{50}$	Bare rocks, 2 feet above water.....	30 00
39 E.....	$\frac{1}{50}$	do do.....	20 00
39 F.....	$\frac{1}{50}$	do do.....	20 00
39 G.....	$\frac{1}{50}$	Rocky; high; good location.....	20 00
40.....	$\frac{1}{50}$	Well timbered with pine, cedar and oak; nicely situated; good harbours; has some cleared grassy patches which make it very pretty.....	40 00
40 A.....	$\frac{1}{50}$	Small rocky knoll.....	800 00
			20 00

DESCRIPTIVE LIST—*Continued.*

13

Designation.	Acre- age.	Description.	Upset Price.
			\$ cts.
40 B.....	$\frac{1}{80}$	A small reef, nearly connected with Johnson or Caldwell Island.	30 00
40 C.....	$\frac{1}{80}$	do do	30 00
40 D.....	$\frac{1}{10}$	Well sheltered; pretty location; good harbourage and approach.	75 00
41.....	$2\frac{3}{4}$	Rough broken ground; wooded with scrub, pitch pine and red cedar; grassed in places.	300 00
41 A.....	$\frac{1}{10}$	Rock hummock.	30 00
41 B.....	$\frac{1}{8}$	Very pretty; lightly wooded with pine and cedar.	100 00
41 C.....	$\frac{1}{80}$	Small islet, close to above.	50 00
41 D.....	$\frac{1}{80}$	Rocky knoll, bearing red cedar and scrub.	50 00
41 E.....	$\frac{1}{10}$	Bare rock; good site for a house.	50 00
41 F.....	$\frac{1}{8}$	Low; level; soil and scrub; nice location.	100 00
41 G.....	$\frac{1}{10}$	Rocky island well located.	50 00
41 H.....	$\frac{1}{8}$	do do	40 00
42.....	$\frac{1}{10}$	A lovely little island bearing some fine pine trees; pretty view; good ap- proach.	150 00
43.....	$\frac{1}{8}$	Very pretty; a good harbour in bay on east side; wooded with pine and cedar.	200 00
43 A.....	$\frac{1}{8}$	Lightly wooded; nice building site.	75 00
43 B.....	$\frac{1}{8}$	A shoal which nearly connects 43 and Belaborer.	40 00
44.....	$\frac{1}{4}$	High islet and reef to eastwards almost connected; might be made a very pretty site.	100 00
45.....	$\frac{1}{2}$	High, rough, scattered pine, cedar and birch; fine view of Grand View Park on Wellesley Island.	60 00
45 A.....	$\frac{1}{80}$	Rocky, bare.	10 00
45 B.....	$\frac{1}{4}$	Rough, rocky; good location; some timber.	40 00
45 C.....	$\frac{1}{10}$	Round, rocky island, with a few scattered trees.	20 00
45 D.....	$\frac{1}{8}$	Rocky whaleback; some timber.	30 00
45 E.....	$\frac{1}{10}$	Low, barren rock.	20 00
45 F.....	$\frac{1}{10}$	Rocky; some cedar and white birch; pretty good location.	60 00
46.....	$\frac{1}{2}$	High in centre; sloping both ways; some good pines for shade; good location.	60 00
46 A.....	$\frac{1}{2}$	Very pretty.	25 00
46 B.....	$\frac{1}{2}$	Low; barren; rocky.	30 00
46 C.....	$\frac{1}{2}$	Low; barren; rocky.	30 00
47.....	$\frac{1}{2}$	High; rocky; fairly timbered.	100 00
47 A.....	$\frac{1}{10}$	Barren rock, close to Sugar Island.	10 00
47 B.....	$\frac{1}{10}$	Low lying barren rock; fair location.	30 00
47 C.....	$\frac{1}{10}$	Low; level; some small trees; well sheltered.	30 00
47 D.....	$\frac{1}{10}$	do do	20 00
47 E.....	$\frac{1}{10}$	do do	40 00
47 F.....	$\frac{1}{4}$	do ; with some nice hemlock, cedar and small pine.	50 00
47 G.....	$\frac{1}{4}$	Level; well timbered, connected with 47 F in low water.	50 00
47 H.....	$\frac{1}{10}$	Rough, rocky island; good decoy shooting.	20 00
48.....	$\frac{1}{2}$	Ten feet above water; level rock; well timbered; good location.	80 00
48 A.....	$\frac{1}{10}$	Barren rock; good location.	20 00
48 B.....	$\frac{1}{8}$	Low; level; good timber; good location.	50 00
48 C.....	$\frac{1}{80}$	Rocky; bare.	20 00
48 D.....	$\frac{1}{80}$	Bare rock, with shoal to east.	30 00
48 E.....	$\frac{1}{10}$	Rocky; some trees; good location.	25 00
48 F.....	$\frac{1}{10}$	do do	25 00
49.....	1	High at south-west end; remainder level; wooded sparsely with good pine and cedar; good location on the steamboat channel; good harbourage on north side.	200 00
49 A.....	$\frac{1}{80}$	Barren rock; good location on channel.	25 00
49 B.....	$\frac{1}{80}$	do do do	25 00
49 C.....	$\frac{1}{10}$	do do do	30 00
49 D.....	$\frac{1}{10}$	High; level; grassy; a few good trees.	50 00
49 E.....	$\frac{1}{10}$	Barren rocks; low; level.	30 00
49 F.....	$\frac{1}{10}$	Low; rocky; barren.	20 00
50.....	$\frac{1}{10}$	Low; level; well timbered; good shelter on north; on steamboat channel; good view of Wellesley Island and Grandview Park.	200 00
50 A.....	$\frac{1}{10}$	Very fine; level; grassy; some small cedars, white birch and pine; first class location.	80 00
50 B.....	$\frac{1}{80}$	Rocky; barren.	20 00
50 C.....	$\frac{1}{80}$	do	30 00
51.....	$\frac{1}{10}$	Low; level; well timbered; good location.	150 00
51 A.....	$\frac{1}{10}$	Rough; rocky; some stunted pine.	40 00
51 B.....	$\frac{1}{8}$	Rough; rocky; fairly timbered; with shoal extending to south-west.	100 00
51 C.....	$\frac{1}{10}$	Barren rocks.	20 00
51 D.....	$\frac{1}{4}$	Level; rocky; some scrub; good building site.	60 00

DESCRIPTIVE LIST.—*Continued.*

Designation.	Acre- age.	Description.	Upset Price.
			\$ cts.
51 E.	$\frac{1}{10}$	Barren rocks ; low ; separated by a 4-foot channel.	30 00
51 F.	$\frac{1}{10}$	Flat rock ; shown as two on plan ; good building site.	60 00
51 G.	$\frac{1}{10}$	Rocky ; some scrub ; with reef to north-east.	60 00
52.	$3\frac{1}{5}$	High, bold, rocky ; covered with pitch pine and birch ; level on top.	150 00
52 A.	$\frac{1}{10}$	With reef to east ; high ; almost bare.	30 00
52 B.	$\frac{1}{8}$	Well protected, high, rocky ; with marsh to south and south-east. A few trees ; ensconced in bay.	40 00
52 C.	$\frac{1}{4}$	Rocky, high, bare ; with shoal.	50 00
52 D.	$\frac{1}{10}$	Low, rocky.	25 00
52 E.	$\frac{1}{10}$	do	30 00
53.	$\frac{1}{8}$	High ; rocky ; slopes to south ; some pitch pine ; grand views ; good harbours	75 00
53 A.	$\frac{1}{10}$	High, rocky ; with a few trees.	30 00
54.	$\frac{1}{2}$	High ; rocky ; fairly well timbered with pine, cedar and birch ; beautiful location.	100 00
54 A.	$\frac{1}{10}$	Bare, rocky ; with reef to the south.	40 00
55.	$1\frac{1}{10}$	High, grassy, nice, covered with scattered birch, pine and poplar.	175 00
55 A.	$\frac{1}{5}$	High, level ; good pitch pine, poplar, birch and small oak ; well located.	100 00
56.	$\frac{1}{10}$	Rocky ; fairly wooded ; good location.	40 00
57.	$\frac{1}{10}$	High, rough, rocky ; well timbered ; good view.	100 00
57 A.	$\frac{1}{10}$	Low, rocky ; some scrub ; with shoal to the west end.	30 00
57 B.	$\frac{8}{10}$	Bare rock almost adjoining west end of 57.	20 00
57 C.	$\frac{1}{8}$	High rock ; with nice pitch-pine trees.	40 00
57 D.	$\frac{1}{10}$	Rocky, some small pines and cedars.	20 00
57 E.	$\frac{1}{5}$	Level, low ; some scrub ; quartz rock on edge.	30 00
57 F.	$\frac{2}{10}$	Low, treeless, rocky.	20 00
57 G.	$\frac{2}{10}$	do	20 00
57 H.	$\frac{1}{2}$	Low, level ; well timbered ; good harbourage for boats.	75 00
58.	$\frac{1}{5}$	Low, level, covered with small trees ; good shelter.	120 00
58 A.	$\frac{2}{10}$	Barren, low, rocky.	30 00
58 B.	$\frac{1}{10}$	Point of rock just showing at low water.	
59.	$\frac{1}{10}$	Level, rocky ; good location ; wooded with small cedars and pine.	100 00
59 A.	$\frac{2}{10}$	Rocky, no timber.	25 00
59 B.	$\frac{1}{5}$	Bare rock in good location.	25 00
59 C.	$\frac{1}{10}$	Low lying, rocky, bare.	40 00
59 D.	$\frac{2}{10}$	Bare, rocky ; including reef to north-east.	30 00
59 E.	$\frac{2}{10}$	Low, bare, rocky.	30 00
59 F.	$\frac{1}{5}$	Low, level, some small trees.	100 00
60 or Huckle- berry.	$\frac{2}{5}$	Pretty, well wooded, well sheltered, good building site.	100 00
60 A.	$\frac{2}{10}$	Low ridge ; some nice pine and white birch.	30 00
60 B.	$\frac{2}{10}$	Low, fairly level ; good small trees.	40 00
60 C.	$\frac{1}{10}$	Low, level, willow scrub, marsh on south-west.	20 00
61.	$\frac{1}{5}$	Levels for building ; high, rocky heads ; plenty of scrub ; some pines ; in sheltered waters ; fine harbourage.	100 00
62.	$\frac{1}{5}$	Level, low ; nice small trees ; very well situated ; good harbour.	80 00
62 A.	$\frac{3}{10}$	High, rocky head, with rock to north-east.	25 00
62 B.	$\frac{1}{4}$	Low, level, some soil, well timbered with oak, cedar and hemlock ; good location.	75 00
63.	$\frac{1}{5}$	Nice, level ; grassy ; some trees.	75 00
63 A.	$\frac{1}{10}$	Bare, rocky islet.	30 00
63 B.	$\frac{1}{10}$	Bare, rocky islet.	20 00
64.	$\frac{1}{10}$	High rock ; fine small timber ; good location.	70 00
64 A.	$\frac{1}{5}$	Low, rocky, submerged in places at high water ; cedar and willow scrub.	100 00
64 B.	$\frac{2}{10}$	Low, barren, rocky, good location.	25 00
64 C.	$\frac{2}{10}$	do do	25 00
64 D.	$\frac{2}{10}$	Bare, rocky islet.	25 00
65.	$\frac{1}{5}$	Level, grassy, some small pines and scrub, very nice for building.	100 00
65 A.	$\frac{1}{10}$	Low, level, some nice trees, good location.	75 00
66.	$\frac{1}{5}$	Low, level, well timbered ; good locality ; a very pretty piece, which is almost separated by marsh, might be bought separately at \$75.	150 00
66 A.	$\frac{1}{10}$	Barren rock.	25 00
66 B.	$\frac{1}{10}$	Barren rock, contiguous to 66.	30 00
66 C.	$\frac{1}{10}$	do do	30 00
66 D.	$\frac{2}{10}$	Barren ; rocky ; including shoal to the west.	50 00
67.	$\frac{1}{5}$	Well timbered, good location, between Thousand Island Park and Canadian fishing grounds.	60 00
67 A.	$\frac{1}{10}$	Two small islands.	40 00
67 B.	$\frac{1}{10}$	Bare, rocky islet.	20 00
67 C.	$\frac{2}{10}$	Barren rock, good location.	30 00
67 D.	$\frac{1}{5}$	Almost connected with Popham Island but not valued with it ; good location ; wooded ; nice boat harbour.	40 00

DESCRIPTIVE LIST— *Continued.*

15

Designation.	Acre- age.	Description.	Upset Price.
			\$ cts.
67 E.....	$\frac{1}{2}$	Rocky islet, lightly wooded ; with rocky points extending south and east..	60 00
68.....	$1\frac{1}{10}$	Level ; grassy ; fairly timbered ; good location.....	150 00
68 A.....	$\frac{3}{10}$	Low, rocky, some timber.....	20 00
68 B.....	$\frac{3}{10}$	Covered with small oak ; grassy ; good view to south-west.....	50 00
68 C.....	$\frac{1}{10}$	Bare, rocky, low, level.....	20 00
68 D.....	$\frac{1}{10}$	do.....	20 00
69.....	$1\frac{1}{2}$	High, rough ; fairly timbered ; marsh to north and east.....	80 00
69 A.....	$\frac{1}{10}$	Low, level, grassy.....	40 00
69 B.....	$\frac{2}{10}$	Barren, low.....	10 00
69 C.....	$\frac{1}{10}$	Well timbered ; surrounded by marsh.....	25 00
69 D.....	$\frac{1}{10}$	Low, rocky, some scrub.....	50 00
69 E.....	$\frac{1}{10}$	Low, stony ; with adjunct to the south-west ; marshy to Champagne Point.	25 00
70.....	$1\frac{1}{2}$	Level, rocky, good pine shade trees.....	80 00
70 A.....	$1\frac{1}{2}$	Covered with scrub and fair shade trees ; good soil ; good view ; within 200 yards of Fairview Park, U.S.A.....	200 00
70 B.....	$\frac{1}{10}$	Bare rock, partly submerged in high water.....	10 00
73 B.....	$\frac{1}{8}$	Nice shade pines ; fine view ; good approach ; between two channels ; level ; nice locality.....	75 00
73 C.....	$\frac{1}{10}$	Bare, rocky.....	10 00
73 D.....	$\frac{1}{10}$	Bare rocks.....	25 00
73 E.....	$\frac{1}{10}$	Bare, rocky.....	25 00
73 F.....	$\frac{1}{8}$	Level, rocky ; small shade trees ; located in mid-channel.....	50 00
73 G.....	$\frac{1}{10}$	Small bare rock.....	5 00
74.....	1	Some good soil, grassy, fine large pine shade trees.....	100 00
75.....	$\frac{1}{2}$	Fine, level, good soil and timber, good location.....	50 00
75 A.....	$\frac{1}{10}$	Rocky shoal, slightly above water ; good location.....	30 00
75 B.....	$\frac{1}{10}$	Square, rocky, two feet above water.....	30 00
75 C.....	$\frac{1}{10}$	Good location, but in swift water.....	50 00
76.....	$1\frac{1}{2}$	Nice harbourage ; wooded ; good approach ; well situated ; pretty view down river.....	150 00
76 A.....	$\frac{1}{2}$	Well timbered, good location.....	50 00
77.....	$4\frac{1}{10}$	A very pretty island ; wooded ; commands good view to west ; good harbourage and fishing.....	300 00
77 A.....	$\frac{1}{2}$	With reef to south-east ; rocky ; some scrub.....	40 00
77 B.....	$\frac{1}{2}$	Rocky, level, some small pines and cedar.....	40 00
77 C.....	$\frac{1}{10}$	Low, rocky ; with adjunct to south ; cedar, pine and scrub.....	40 00
77 D.....	$\frac{1}{10}$	Long, narrow island ; rocky ; some good timber.....	75 00
77 E.....	$\frac{1}{10}$	Level, rocky ; cedar scrub ; separated from 77 D by 30 ft. rapid channel...	25 00
77 F.....	$\frac{1}{10}$	Reef slightly above water ; barren.....	10 00
78.....	$5\frac{1}{2}$	Fine, well-timbered island ; good harbourage ; nice view ; near channel ; good soil on east end ; west end rocky. Might be bought in separate lots, being nearly cut in two, east lot containing about $1\frac{1}{2}$ acres for \$104, west containing about 4 acres for \$296.....	400 00
78 ¹	$\frac{1}{10}$	High, rocky, pretty channel inshore ; small shade trees ; fine view.....	50 00
78 ²	$\frac{1}{10}$	Level ; well wooded with pine ; pretty view ; fine harbourage ; with adjoining shoal.....	75 00
78 ³	$\frac{1}{8}$	Well wooded ; on channel ; pine and cedars ; good view ; connected by strip with 78 ⁴	100 00
78 ⁴	$\frac{1}{2}$	Thickly wooded ; very pretty ; good approach ; good harbourage.....	130 00
78 ⁵	$\frac{1}{4}$	Round, level ; well wooded ; fine view ; cedar and pine ; with reefs to east.	130 00
78 ⁶	$\frac{1}{2}$	Good shade trees, level, fine view.....	125 00
78 ⁷	$\frac{1}{10}$	High, rocky ; some scrub ; rough.....	50 00
78 ⁸	$\frac{1}{2}$	High, level at east end, well timbered, good view.....	100 00
78 ⁹	$\frac{1}{8}$	High, rocky, some timber.....	35 00
78 ¹⁰	$\frac{1}{10}$	Low, level, partly submerged in high water ; barren ; with reef to south...	20 00
78 ¹¹	$\frac{1}{10}$	Barren rock.....	10 00
78 ¹²	$\frac{1}{10}$	Barren rock.....	10 00
78 ¹³	$\frac{1}{10}$	Barren rock, in shelter.....	10 00
78 A.....	$\frac{1}{10}$	High, level ; well wooded ; good view of channel ; good harbourage.....	150 00
78 B.....	$\frac{1}{2}$	Cleared and grassy ; level ; affording beautiful building site ; some good shade trees ; well located.....	100 00
78 C.....	$\frac{1}{10}$	Round, rocky ; no timber, good location.....	30 00
78 D.....	$\frac{1}{10}$	Round, rocky ; no timber ; good location.....	30 00
78 E.....	$\frac{1}{10}$	Low, level, some trees on south side ; shady on north side ; good view.....	50 00
78 G.....	$\frac{1}{10}$	Rough, rocky ; some small white birch ; adjunct to north-west.....	40 00
79 A.....	$\frac{1}{10}$	Small bare islet.....	30 00
80 A.....	$\frac{1}{10}$	Low, level reef ; submerged in high water.....	20 00
80 B.....	$\frac{1}{10}$	Bare rocks.....	20 00
80 D.....	$\frac{1}{10}$	High, level, rocky ; plenty of pitch pine ; shade trees ; good location.....	150 00
80 E.....	$\frac{1}{10}$	do do do do.....	150 00
80 F.....	$\frac{1}{10}$	Rocky, level ; some trees ; good shooting.....	20 00

DESCRIPTIVE LIST—*Continued.*

Designation.	Acre- age.	Description.	Upset Price.
			\$ cts.
80 G.....	$\frac{1}{10}$	Level; well timbered; in "The Rift"	40
80 H.....	$\frac{1}{10}$	Bold to west; level; well timbered with evergreens; beautiful view west- ward; on main steamboat channel; good harbourage and sheltered waters	300 00
80 I.....	$\frac{7}{10}$	Beautifully timbered with cedar, pine and birch; level, with rocky point; good location; fine harbourage for yachts	250 00
80 J.....	$\frac{3}{10}$	Lies near yacht channel in "The Rift;" level, covered with scrub; a few trees	25 00
80 K.....	$\frac{1}{2}$	Pretty; well timbered; on yacht channel; good fishing.	50 00
81 A.....	$\frac{1}{2}$	Low, level, rocky; some scrub; good location.	50 00
81 B.....	$\frac{3}{10}$	High, rocky; some cedar and white birch; good location; good shelter; on channel	30 00
81 C.....	$\frac{1}{20}$	Low, level; barren	20 00
81 D.....	$\frac{1}{20}$	Stony reef, covered in highest water	10 00
81 E.....	$\frac{1}{2}$	Rather rough; some fine shade trees; good shelter	80 00
81 F.....	$\frac{2}{10}$	Round, rocky knoll; some scrub; good location; open water the year round	30 00
82 A.....	$\frac{1}{100}$	Small, barren rock	10 00
82 B.....	$\frac{1}{100}$	Small, barren rock, submerged in high water	10 00
82 C.....	$\frac{1}{10}$	Small, barren rock; good view	25 00
82 D.....	$\frac{2}{10}$	Low, level; slightly above water; submerged in high water; beautiful view in all directions; good site can be made here	40 00
82 E.....	$\frac{1}{4}$	Fairly timbered; grand view; level. (<i>See</i> "82 H.")	100 00
82 F.....	$\frac{1}{10}$	Stony reef; covered in high water	20 00
82 G.....	$\frac{1}{10}$	High, level; some good shade trees; good location	40 00
82 H.....	$\frac{1}{10}$	Round rock knob; might be bought as an adjunct of 82 E.	20 00
83 A.....	$\frac{1}{10}$	Low, rocky islet; on main channel	30 00
84.....	$\frac{1}{10}$	Fairly timbered; well sheltered; good location; level; good harbourage.	100 00
84 A.....	$\frac{1}{10}$	Pretty, well rounded; with nice shade trees; pretty location on channel.	80 00
84 B.....	$\frac{1}{10}$	Low, barren; good location.	20 00
84 C.....	$\frac{1}{10}$	Small, rocky islet.	20 00
84 D.....	$\frac{1}{10}$	Level, rocky; some trees for shade.	50 00
84 E.....	$\frac{1}{10}$	Barren, rocky islet.	20 00
85.....	$\frac{1}{10}$	Rough, high, rocky; fairly timbered.	200 00
85 A.....	$\frac{1}{10}$	High; level; some small pine shade trees.	60 00
85 Z.....	$\frac{1}{10}$	High; some shade trees; commanding view; good harbourage.	75 00
86.....	$\frac{2}{10}$	Broken, rocky island; some good timber; good harbour to north-east.	250 00
86 A.....	$\frac{1}{10}$	Low, rocky island, bearing small scrub	25 00
87.....	$\frac{1}{10}$	Bold; nice shade trees; in beautiful locality; deep water; fine harbourage	150 00
87 A.....	$\frac{2}{10}$	High rock head; some scrub	25 00
87 B.....	$\frac{1}{10}$	Nice shelter; good building site; some trees.	50 00
87 C.....	$\frac{1}{10}$	Low, rocky reef	30 00
87 D.....	$\frac{1}{10}$	Islet; shrubby; with shoal to east	25 00
87 E.....	$\frac{1}{10}$	High; shrubby; on channel.	40 00
87 F.....	$\frac{1}{10}$	High; shrubby	60 00
87 G.....	$\frac{1}{10}$	Pretty; well sheltered; nice small trees and shrub.	80 00
88 A.....	$\frac{1}{100}$	A rocky reef just above water	10 00
88 B.....	$\frac{1}{100}$	do	10 00
88 C.....	$\frac{1}{100}$	Rock head in mid-channel; high, resting on shoal; can be made a building site	30 00
88 D.....	$\frac{1}{10}$	Long, narrow islet; with pine and cedar scrub; well sheltered.	75 00
89.....	$\frac{1}{4}$	Beautiful building site; wooded with birch, pine and cedar; good harbour- age; pretty views. (<i>See</i> "89 B.")	150 00
89 A.....	$\frac{1}{4}$	Separated part of Island "89"; birch and willows; good harbourage and views. (<i>See</i> "89 B.")	75 00
89 B.....	$\frac{1}{10}$	Sandy shoal lying between 89 A and 89 B, separated slightly from both; should be bought with one of them as boat house site.	20 00
89 C.....	$\frac{1}{2}$	Thick cedar and white birch; bold, but with nice levels for building, &c.; fine harbourage; a lovely spot; fine channel inshore.	200 00
89 D.....	$\frac{1}{10}$	A few nice shade trees; pretty view; good building site.	125 00
90.....	$\frac{1}{2}$	High and very bold; a little scrub; good harbourage and approach; north side low and level, and well covered with soil.	100 00
90 A.....	$\frac{1}{10}$	Round; bold; wooded with pine; lovely view; in deep water; good har- bourage	70 00
91.....	$\frac{1}{4}$	Level; a few nice pines; beautifully situated; good harbourage; deep water	200 00
91 A.....	$\frac{1}{10}$	With shoal to north; a few scrub pine; good harbourage; suitable for building site	75 00
91 B.....	$\frac{1}{10}$	Small reef	30 00
92.....	$\frac{1}{2}$	Beautifully situated; good harbourage; sheltered waters; nice shade trees; approach good.	100 00

DESCRIPTIVE LIST—*Continued.*

17

Designation.	Acre- age.	Description.	Upset Price.
			\$ cts.
93 A.....	$\frac{1}{100}$	Rocky reef.....	25 00
93 B.....	$\frac{1}{100}$	do.....	25 00
93 C.....	$\frac{1}{100}$	Round; well wooded; fine view; on channel.....	50 00
93 D.....	$\frac{1}{4}$	Low; surrounded by shoal water; a little pine scrub.....	70 00
94.....	$\frac{1}{2}$	A lovely little island; large shade trees, as dense as possible; perfect view and location.....	200 00
94 A.....	$\frac{1}{10}$	Low islet with a few scrub pine.....	40 00
96.....	$\frac{1}{8}$	High heads and nice levels for building; a little soil; fine views; good harbourage.....	200 00
96 A.....	$\frac{1}{80}$	Low; rocky; five feet above water; in shoal water.....	20 00
96 B.....	$\frac{1}{80}$	Rocky islet.....	15 00
97 A.....	$\frac{1}{100}$	Low, rocky shoal.....	5 00
98.....	$\frac{1}{8}$	Smooth, rocky; good shade pine; nice location on channel.....	100 00
98 A.....	$\frac{1}{100}$	Rocky, some scrub, good location.....	40 00
98 B.....	$\frac{1}{100}$	With adjunct to east; rocky; good shade trees; well located.....	50 00
98 C.....	$\frac{1}{100}$	Bare, low lying rock, with shoal to north-east, and adjoining.....	35 00
98 D.....	$\frac{1}{100}$	Level, rocky, some scrub.....	40 00
98 F.....	$\frac{1}{8}$	Low, level; good small trees; with adjunct at west coast.....	75 00
98 G.....	$\frac{1}{100}$	Level rock; some scrub.....	40 00
98 H.....	$\frac{1}{80}$	Rocky, barren.....	30 00
98 I.....	$\frac{1}{80}$	Rocky, some scrub.....	60 00
98 J.....	$\frac{1}{100}$	Level, stony, some good shade; in open waters.....	50 00
98 L.....	$\frac{1}{100}$	Low, level; some scrub; including adjoining shoal.....	30 00
98 M-N.....	$\frac{1}{8}$	Rocky, some good trees, good shelter, well located.....	100 00
98 O.....	$\frac{1}{100}$	Low, level.....	20 00
98 P.....	$\frac{1}{80}$	Bare, rocky.....	20 00
99.....	1	High, rocky; good small pines.....	150 00
99 A.....	$\frac{1}{100}$	Rocky, bears small cedar, scrub.....	30 00
101 C.....	$\frac{1}{100}$	Level; nice shade trees; on yacht channel.....	75 00
101 D.....	$\frac{1}{4}$	Good pine and white birch shade trees; level, well sheltered; on yacht channel.....	80 00
101 E.....	$\frac{1}{100}$	In marsh; pine trees and scrub.....	40 00
101 F.....	$\frac{1}{100}$	Low; in dead water.....	40 00
101 G.....	$\frac{1}{100}$	Pretty; nice shade trees; level; good views; sheltered waters; on yacht channel.....	75 00
101 H.....	$\frac{1}{8}$	Pretty; nice shade trees; between two channels; includes small shoal at head, and islet at foot standing out into channel.....	125 00
101 L.....	$\frac{1}{8}$	Cut in two at high water; nice shade on upper half; level; on channel.....	100 00
101 K.....	1	Level, well timbered; point to south almost severed; on yacht channel; good fishing.....	150 00
102.....	$\frac{1}{8}$	Rough, rocky; some timber; good location.....	100 00
102 A.....	$\frac{1}{100}$	Rocky, four feet above water; barren.....	30 00
103.....	$\frac{1}{8}$	Well timbered; high; rocky; first-class location on channel.....	150 00
103 A.....	$\frac{1}{100}$	Level, rocky; some timber; good location on channel.....	100 00
103 B.....	$\frac{1}{80}$	Bare rock, four feet above water, with shoal between it and Aspasia Island.....	30 00
104.....	$\frac{1}{8}$	High, rocky; well timbered; fine location on steamboat channel.....	150 00
104 A.....	$\frac{1}{100}$	Rocky; small scrub; with bare rocky adjunct to east, which is just above water level.....	40 00
104 B.....	$\frac{1}{80}$	Rocky knob; some good cedars.....	25 00
104 C.....	$\frac{1}{80}$	Bare rock, just showing.....	5 00
105.....	$\frac{1}{100}$	High, rocky; some good shade trees; with low points to east; attached in very low water to Tar Island.....	100 00
105 A.....	$\frac{1}{80}$	Rocky, round; some nice small timber.....	40 00
105 B.....	$\frac{1}{8}$	Rocky, well wooded, good view of American islands and channel.....	75 00
105 C.....	$\frac{1}{80}$	With shoal to west; bare; good location, in sight of channel.....	40 00
105 D.....	$\frac{1}{8}$	Low, level; nice pines; good building spot, well located.....	100 00
105 E.....	$\frac{1}{8}$	Level; good harbour; good timber.....	100 00
105 F.....	$\frac{1}{8}$	Level; good timber; good harbour.....	100 00
105 G.....	$\frac{1}{100}$	Barren rock; good locality.....	40 00
106.....	$\frac{1}{8}$	High in centre, with a number of low points affording good landings and building sites.....	200 00
106 A.....	$\frac{1}{80}$	Barren, rocky; 4 ft. above water.....	20 00
106 B.....	$\frac{1}{100}$	Low, level; some poor scrub.....	40 00
106 C.....	$\frac{1}{80}$	Bare rock; low.....	10 00
106 D.....	$\frac{1}{100}$	Low, level; some good timber.....	60 00
106 E.....	$\frac{1}{80}$	Round, rocky.....	20 00
106 F.....	$\frac{1}{80}$	Bare rock.....	25 00
106 G.....	$\frac{1}{100}$	Rocky; light scrub; including rocks to east.....	60 00
107.....	$\frac{1}{8}$	Level, well sheltered, lightly wooded.....	80 00
107 A.....	$\frac{1}{80}$	Low, rocky reef.....	5 00

Designation.	Acre- age.	Description.	Upset Price.
			\$ cts.
108.	$\frac{1}{2}$	Round, level.	80 00
108 A.	$\frac{1}{2}$	Round bare rock.	10 00
108 B.	$\frac{1}{2}$	Low bare reef.	10 00
108 C.	$\frac{2}{3}$	High islet in shoal water.	20 00
108 D.	2	Well wooded, nicely situated; deep water; level, medium height.	300 00
108 E.	$\frac{1}{2}$	Bare level granite rock.	30 00
108 F.	$\frac{1}{2}$	Low bare rock.	20 00
108 G.	$\frac{1}{2}$	Low bare rock.	20 00
108 H.	$\frac{1}{2}$	do	30 00
108 I.	$\frac{1}{2}$	Barren rock; good location.	50 00
109.	$\frac{1}{2}$	Low, level, grassy, surrounded by rocks.	50 00
109 A.	$\frac{1}{2}$	Low, level; nice shade trees.	25 00
109 B.	$\frac{1}{2}$	Two barren reefs.	30 00
109 C.	$\frac{1}{2}$	Barren reef.	25 00
109 D.	$\frac{1}{2}$	Low level island at edge of reeds, near Grenadier Island.	50 00
109 E.	$\frac{1}{2}$	do do do	60 00
110.	$\frac{1}{2}$	Level, rocky; some good shade trees. Might be bought in separate lots, east and west of Narrows, at \$150 each.	300 00
110 A.	$\frac{1}{2}$	Low, rocky; well timbered.	50 00
110 B.	$\frac{1}{2}$	Well timbered; low and rocky.	50 00
110 C.	$\frac{1}{2}$	High, rocky; well timbered with pitch pine.	150 00
111.	1	High; beautifully timbered with pine; views superb; on channel; perfect in every respect.	300 00
112.	$\frac{1}{2}$	A very prettily situated island; fine views; good harbourage; some small timber; good fishing.	200 00
112 A.	$\frac{1}{2}$	Rocky; with some scrub; well placed; on channel.	50 00
112 B.	$\frac{1}{2}$	do do do	50 00
112 C.	$\frac{1}{2}$	do do do	30 00
112 D.	$\frac{1}{2}$	Bare, rocky.	30 00
112 E.	$\frac{1}{2}$	Bare, rocky.	20 00
112 F.	$\frac{1}{2}$	Low, level, rocky, some good pine.	75 00
112 G.	$\frac{1}{2}$	Level, rocky, fine view.	75 00
113.	$\frac{1}{2}$	Rocky; high; fairly timbered.	200 00
113 A.	$\frac{1}{2}$	Low, marshy in places; some timber.	30 00
113 B.	$\frac{1}{2}$	do do	10 00
113 C.	$\frac{1}{2}$	Level, rocky; some good oak trees.	50 00
113 D.	$\frac{1}{2}$	do do	50 00
113 E.	$\frac{1}{2}$	Rocky; some good trees; good duck shooting ground in adjacent marsh.	20 00
113 F.	$\frac{1}{2}$	Island in marsh; good duck shooting spot.	5 00
113 G.	$\frac{1}{2}$	High; beautifully timbered with pitch and white pine, oak and poplar; good shelter.	200 00
113 H.	$\frac{1}{2}$	Low, level; good timber.	30 00
113 I.	$\frac{1}{2}$	do a few good trees.	20 00
113 J.	$\frac{1}{2}$	Lying in marsh.	5 00
113 K.	$\frac{1}{2}$	Very low, covered with willow scrub.	10 00
113 L.	$\frac{1}{2}$	do do	10 00
114.	$\frac{1}{2}$	Live granite; some good trees; good location.	150 00
114 A.	$\frac{1}{2}$	Low, level rock, lightly timbered.	75 00
114 B.	$\frac{1}{2}$	Small, low shoal.	5 00
114 C.	$\frac{1}{2}$	Nicely wooded; lying in clear water; good harbourage; fine view.	150 00
114 D.	$\frac{1}{2}$	Level; a few trees; can be made a nice site; good timber; fine view.	60 00
114 E.	$\frac{1}{2}$	Good view; fit for building site.	30 00
114 F.	$\frac{1}{2}$	Fine view; good harbourage; a few nice trees.	150 00
115.	$\frac{1}{2}$	Level; rocky; well timbered.	100 00
115 A.	$\frac{1}{2}$	Cleared, some scrub, marshy to north; good location.	40 00
115 B.	$\frac{1}{2}$	Rocky knoll covered with scrub.	20 00
115 C.	$\frac{1}{2}$	Low level land; timbered with white birch and oak.	50 00
115 D.	$\frac{1}{2}$	Level land; good fishing.	25 00
115 E.	$\frac{1}{2}$	Partly cleared; good location; scattered oak and pitch pine shade trees; southern frontage good, reedy water to north.	250 00
115 F.	$\frac{1}{2}$	Small rocky island; some small scrub; sheltered waters; pretty view.	25 00
115 G.	$\frac{1}{2}$	Bare rocks, a few feet above water; fine bass ground.	20 00
115 H.	$\frac{1}{2}$	Smooth rocks; some scrub; fine bass ground.	50 00
115 I.	$\frac{1}{2}$	Low, bare rocks.	20 00
116.	$\frac{1}{2}$	Rocky, a few trees.	20 00
116 D.	$\frac{1}{2}$	Bare rock, low.	20 00
116 E.	$\frac{1}{2}$	Low, bare rock.	20 00
116 F.	$\frac{1}{2}$	Flat rock, some scrub, together with small rock immediately north.	5 00
116 G.	$\frac{1}{2}$	Low, level, bare rock.	50 00
116 H.	$\frac{1}{2}$	do land in edge of marsh; some good timber; good shooting ground.	30 00

DESCRIPTIVE LIST—*Concluded.*

19

Designation.	Acre- age.	Description.	Upset Price.
			\$ cts.
116 I.....	$\frac{1}{2}$	Low, with willow scrub.....	10 00
116 J.....	$\frac{1}{2}$	Long, low, level, connected with Grenadier Island by marsh ; rocky ; some scrub.....	50 00
116 K.....	$\frac{1}{8}$	Low ; rocky ; some scrub.....	30 00
116 L.....	$\frac{1}{8}$	do barren.....	30 00
116 M.....	$\frac{1}{8}$	Low, level ; with adjunct ; some scrub.....	50 00
116 N.....	$\frac{1}{8}$	Low, bare rock.....	10 00
116 O.....	$\frac{1}{8}$	Barren rock about 6 feet above water.....	50 00
116 P.....	$\frac{1}{8}$	Flat rock ; with adjunct to north.....	50 00
116 Q.....	$\frac{1}{8}$	Bare rock.....	50 00
116 R.....	$\frac{1}{8}$	Small, bare rock.....	10 00
117.....	$\frac{1}{8}$	High, bare islet in channel ; fine duck shooting and fishing.....	75 00
117 A.....	$\frac{1}{4}$	Low ; rocky reef ; good shooting and fishing.....	40 00
117 B.....	$\frac{1}{4}$	do do includes four islands.....	50 00
117 E.....	$\frac{1}{8}$	Smooth ; bare ; rocky.....	10 00
117 F.....	$\frac{1}{8}$	do do.....	80 00
117 G.....	$\frac{1}{8}$	do do.....	40 00
117 H.....	$\frac{1}{8}$	Bare ; rocky.....	40 00
117 I.....	$\frac{1}{8}$	Bare ; smooth ; rocky.....	10 00
117 J.....	$\frac{1}{8}$	do.....	30 00
117 K.....	$\frac{1}{8}$	do.....	15 00
118.....	$\frac{1}{8}$	With low rocks to the west ; some timber ; good shelter.....	100 00
118 A.....	$\frac{1}{8}$	Scattered ; broken rocks.....	20 00
118 B.....	$\frac{1}{8}$	Low ; bare rock ; partly submerged in high water.....	10 00
118 C.....	$\frac{1}{8}$	Bare ; rocky.....	25 00
118 D.....	$\frac{1}{8}$	Low ; bare.....	5 00
118 E.....	$\frac{1}{8}$	Bare ; rocky.....	20 00
118 F.....	$\frac{1}{8}$	Barren ; rocky.....	20 00
118 G.....	$\frac{1}{8}$	High ; rocky ; forming harbour at east end of Green Island.....	50 00
118 H.....	$\frac{1}{8}$	Low ; rocky reef.....	5 00
118 I.....	$\frac{1}{8}$	High ; rocky ; with level for building ; fair harbourage.....	75 00
118 J.....	$\frac{1}{8}$	Rocks 2 feet above water ; bare.....	5 00
118 K.....	$\frac{1}{8}$	Rocky islet ; might be made into a good building place.....	50 00
118 L.....	$\frac{1}{8}$	Rock head { These two islands complete the harbour of Princess }	20 00
118 M.....	$\frac{1}{8}$	High rock head { Island }	40 00
118 ⁻¹	$\frac{1}{8}$	Known locally as "Sugar Loaf ;" rock ; 4 feet high.....	5 00
118 ⁻²	$\frac{1}{8}$	Bare of vegetation ; 4 feet above water ; nicely sheltered.....	40 00

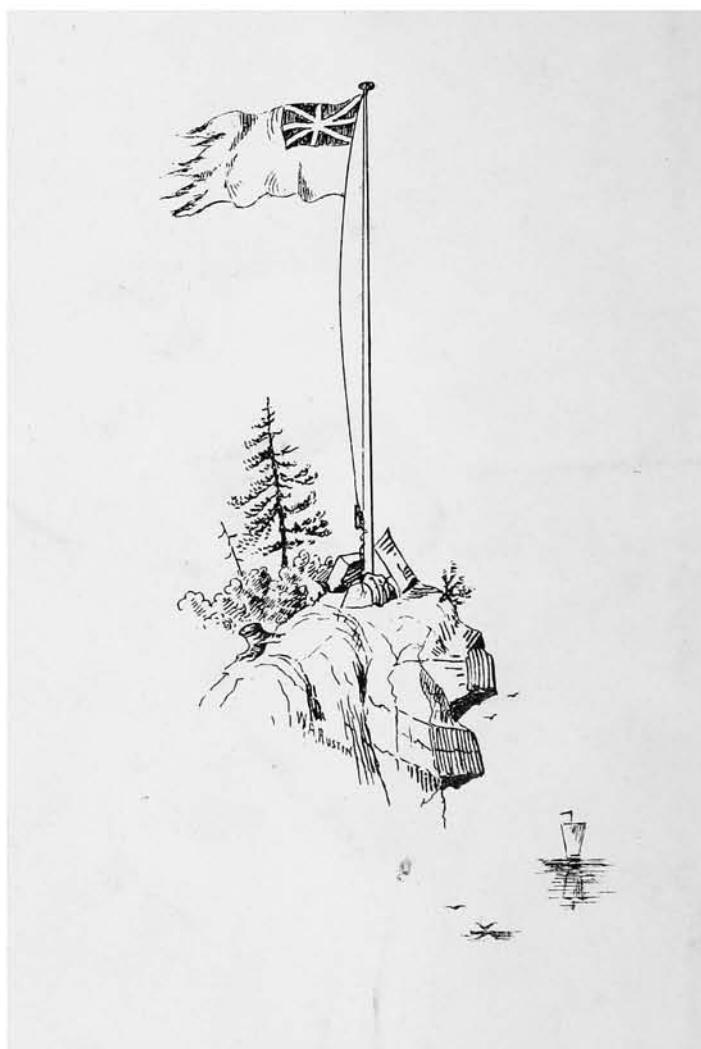

PLAN OF THE CANADIAN ISLANDS IN THE RIVER ST. LAWRENCE

OPPOSITE THE TOWNSHIPS OF
LEEDS, LANDSDOWNE, ESCOTT AND YONGE.

Published by authority of the Hon. T. MAYNE DALY M.P., Superintendent General of Indian Affairs.

Scale of Miles
0 1/2 1 2 3 4 5 6 7 8 9 10 11 12 13 14 15 16 17 18 19 20 21 22 23 24 25 26 27 28 29 30 31 32 33 34 35 36 37 38 39 40 41 42 43 44 45 46 47 48 49 50 51 52 53 54 55 56 57 58 59 60 61 62 63 64 65 66 67 68 69 70 71 72 73 74 75 76 77 78 79 80 81 82 83 84 85 86 87 88 89 90 91 92 93 94 95 96 97 98 99 100

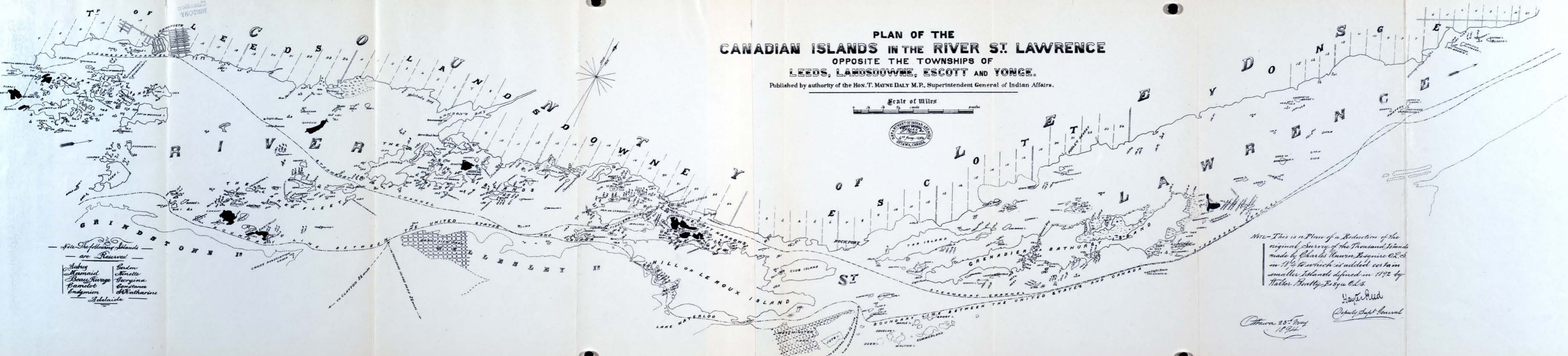

— Note The following Islands
are Reserved —
Aubrey
Marmad
Beau Rivage
Camelot
Endymion
Gordon
Mirelle
Georgina
Constance
Katharine
Idelade

NOTE—This is a Plan of a Reduction of the
original Survey of the Thousand Islands
made by Charles Huwiler Esquire C.E.S.
in 1844 to which is added certain
smaller Islands defined in 1892 by
Halter Bratty Esq. C.E.S.

Hayter Reed
Deputy Supt. General

Ottawa 25 May
1894