

V.F.-P.E. County

# PICTON

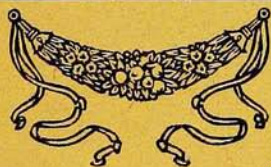

PRINCE EDWARD COUNTY,  
ONTARIO.

## A SOUVENIR

PRESENTED TO THE DELEGATES  
OF THE  
GRAND ORANGE LODGE,  
JUNE—1904.



B. Napier Simpson, Jr 338 Manor road east Toronto



—THE—  
Seventy-Fifth Annual Session  
OF THE  
MOST WORSHIPFUL  
Grand Orange Lodge  
OF BRITISH AMERICA,  
—HELD AT—  
Picton, Prince Edward County,  
ONTARIO,  
June 8, 9, 10, —————1904.



BR  
917.13687  
P37



A HEARTY  
WELCOME



ON BEHALF OF



THE CITIZENS  
OF PICTON.



# M.W., G.O.L. of British America.

## —♦♦♦ OFFICERS. ♦♦♦—

Dr. T. S. Sproule, M.P., M.W. Grand Master,  
Markdale, Ont.

Wm. Galbraith, M.W. Deputy Grand Master,  
Montreal, P.Q.

Rev. Wm. Walsh, M.W. Grand Chaplain,  
Brampton, Ont.

W. M. Lockhart, M.W. Grand Secretary,  
Alliston, Ont.

W. J. Parkhill, M.W. Grand Treasurer,  
Midland, Ont.

Jas. F. Harper, M.W. Grand Lecturer,  
Hamilton, Ont.

W. H. Code, M.W. Grand Director of Ceremonies,  
Smiths Falls, Ont.

Daniel McDougall, M.W. Deputy Grand Secretary, Glace Bay, N. S.

Thos. G. Wallace, M.W. Deputy Grand Treasurer, Woodbridge, Ont.

John H. Delamere, Minden, Ont.,     -     -     -     W. H. Stewart, Warwick, Ont.,  
M.W. Grand Lodge Auditors.

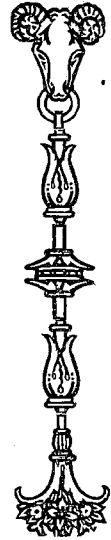
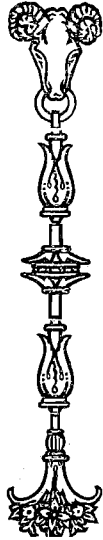



W. BOULTER,  
County Master, Prince Edward County L. O. L.



Boulter L. O. L. No. 488.



OFFICERS :

W. BOULTER, Worshipful Master.

GEO. HADDON, Sr., Deputy Master.

REV. R. H. LEITCH, Chaplain.

E. F. COLE, Recording Secretary.

E. S. MOUCK, Financial Secretary.

N. BAILEY, Treasurer.

G.O.L. of B.A., Picton, June 8, 1904.

**ENTERTAINMENT COMMITTEES.**

---

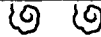

RECEPTION.—Rev. R. H. Leitch, W. Boulter, G. Haddon, J. S. Foster, J. Worrell,  
Councillors H. R. Barton and B. Hubbs.

DECORATION.—G. Haddon, N. Bailie, H. Irwin, W. Smith, J. S. Foster, S. Burns,  
W. H. Seth, and Coun. G. M. Farrington.

STATIONING, Etc.—S. Mouck, W. Smith, E. Shaw.

BADGE.—L. Cole, E. W. Sherriff, W. A. Smith, D. P. Boles, and Conn. E. A. Morden.

CORRESPONDENCE & PRINTING.—W. Boulter, W. A. Smith.

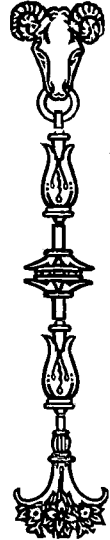
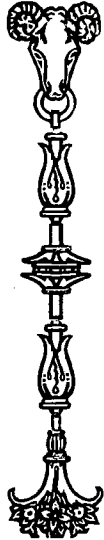



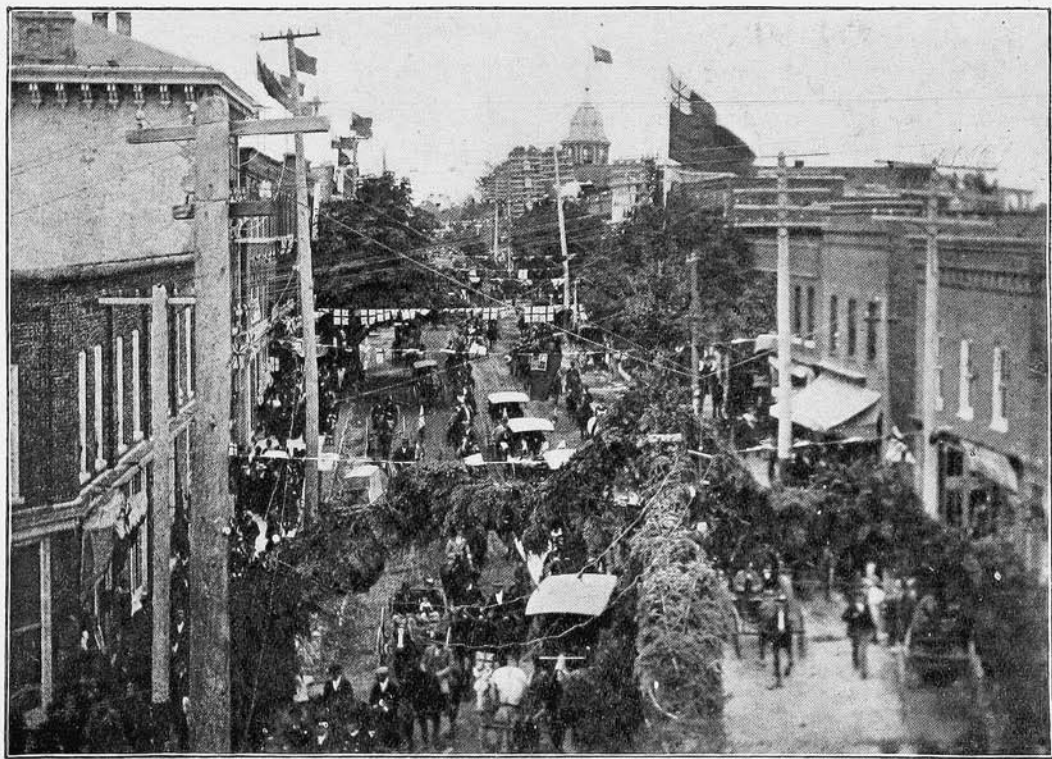

MAIN STREET, LOOKING WEST.

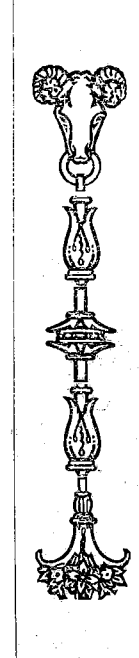

## P·I·C·T·O·N.

UPON THE MAP the Bay of Quinte looks like an exaggerated capital Z, enclosed within the peninsula of Prince Edward County, which it separates from the main land near the head waters of the St. Lawrence. While the resemblance of the bay to the letter is not perfect, yet it is plain. The left arm of the letter has its counterpart in the water stretch lying between Deseronto and Trenton; and the right arm is represented by that reaching from Glenora to Kingston. What is locally known as the "Long Reach" extending from Deseronto southwards, may be called the stem of this geographical imitation, but, unlike that of the letter, it continues some distance below the junction with the right arm—forming the small but important branch called Picton Bay. Some have seen a similarity between this and the Bay of Naples. It is beautiful and much admired, but is chiefly important on account of Picton being situated at its southern extremity.

This interesting town had a double founding a hundred years ago. The stream entering the bay at this point made it a convenient trading station, and the U. E. Loyalists and other pioneers built their log cabins on both banks, thus forming two settlements, which, after a rivalry lasting for many years, were at length merged in what is now the town of Picton, it being so named in honor of General Picton, one of Wellington's division commanders, who fell at the battle of Waterloo.

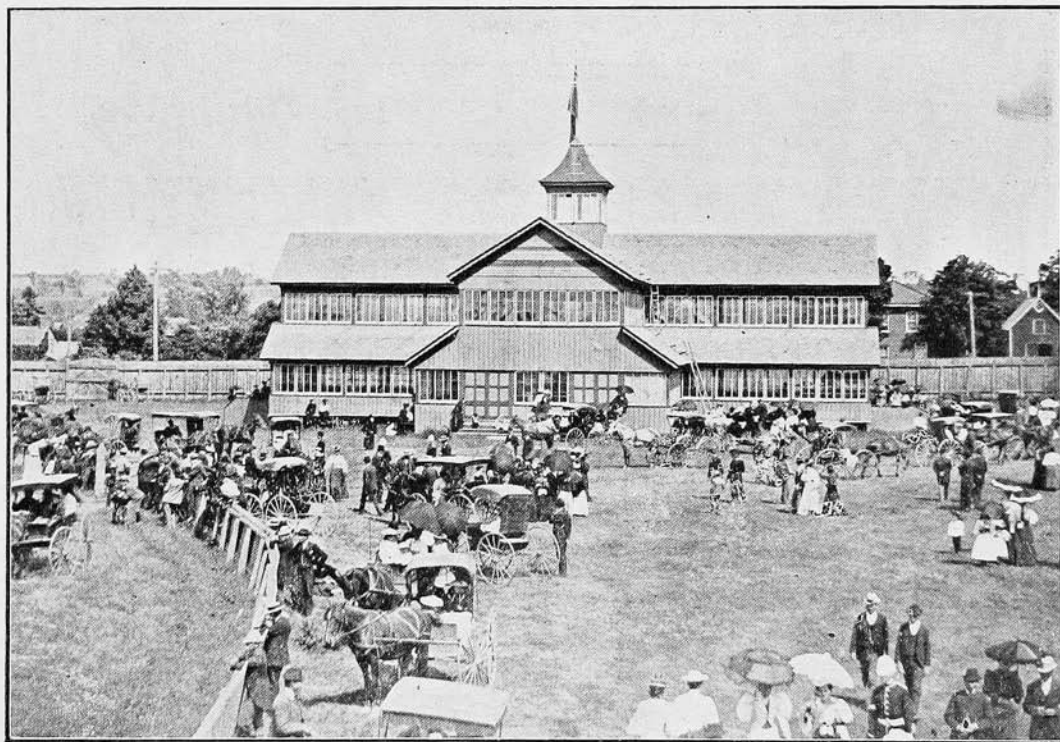

CRYSTAL PALACE, ♪ AT THE FAIR GROUNDS.



There has been almost constant advancement since the organization of Picton. It is one of the best built, best kept and best equipped of Canadian towns. The people have made the place. Nature provided the location and many adjacent attractions, but no place in this new country more completely represents the product of the thought and labor of its own people.

There are three Methodist, two Anglican, a Presbyterian and Roman Catholic churches.

There is a good system of waterworks. It is well lighted by electricity, a large amount of cement walk has been laid and the streets are excellent.

The manufacturing interests have grown rapidly in recent years. The Canning industry of this county—probably of Ontario—was started in Picton by the enterprise and indomitable effort of Mr. Wellington Boulter. It has grown wonderfully and is still in the process of greater development.

The hotels and other public buildings are very good.

There are numerous beautiful drives. Two of them lie eastward and over the elevated plateau. One of these bears southward to Smith's Bay and its beautiful islands running out into Lake Ontario; and the other, northward to Glenora, with its magnificent views and unique little "Lake-on-the-Mountain" 200 feet above the waters of the Bay of Quinte. Among the many beautiful views obtained from this elevated position is cosy little Glen Island about a mile away. It is an ideal spot for rest, fishing and quiet retirement, wholly free from dust, mosquitoes and other similar annoyances.

West and south of the town pleasant roads lead away through the rich farm lands and by the comfortable and fine farm homes to the famous "Sand Banks" lying between Ontario and the West Lakes.

The opportunities, near Picton, for fishing and boating are as numerous as the drives running out of it. In short, Picton is the central point of beautiful Prince Edward and of its pleasing, natural attractions.

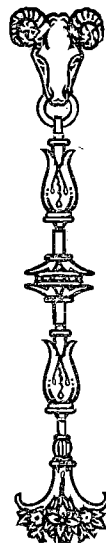

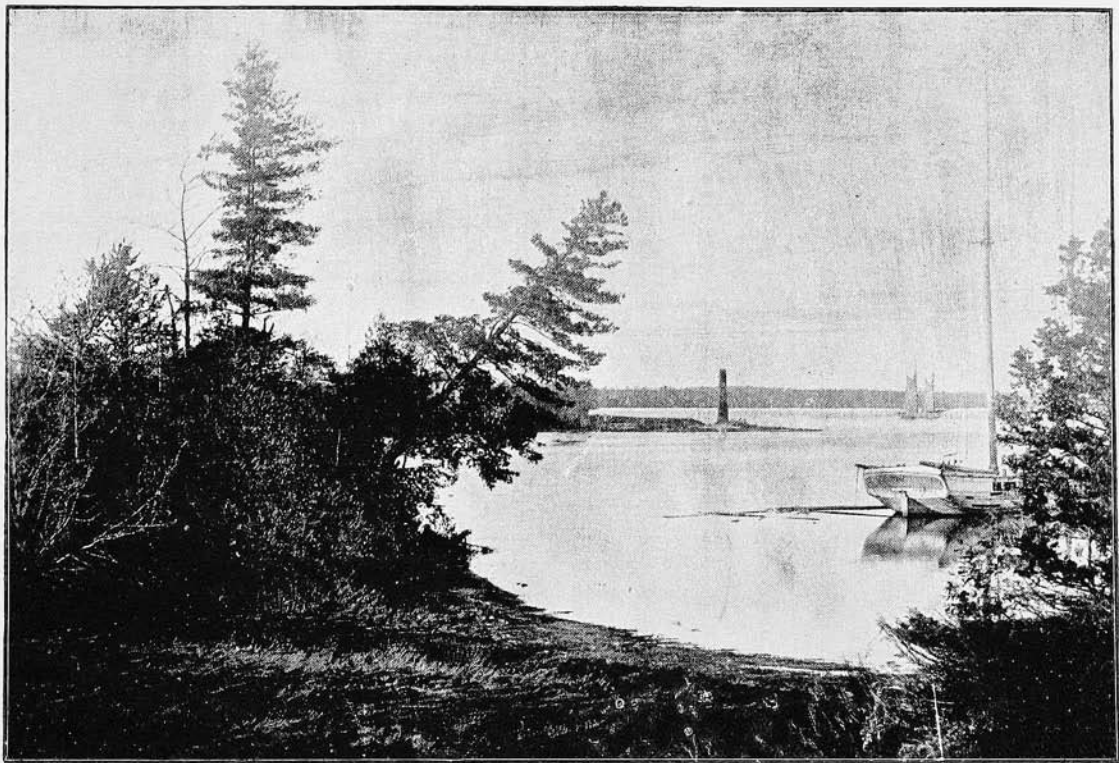

PICTON ❖ OUTER ❖ HARBOR.

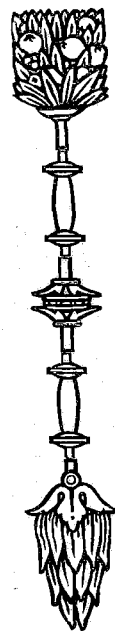
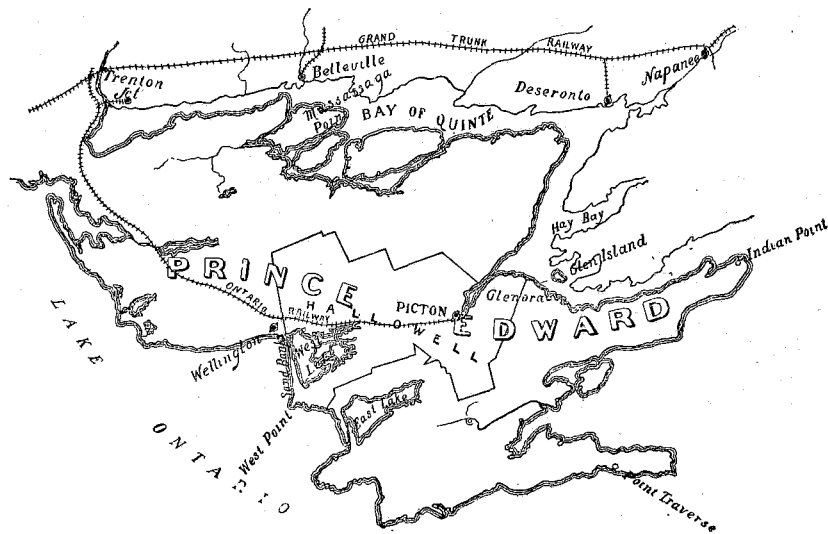
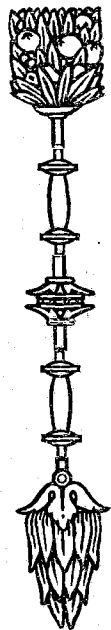

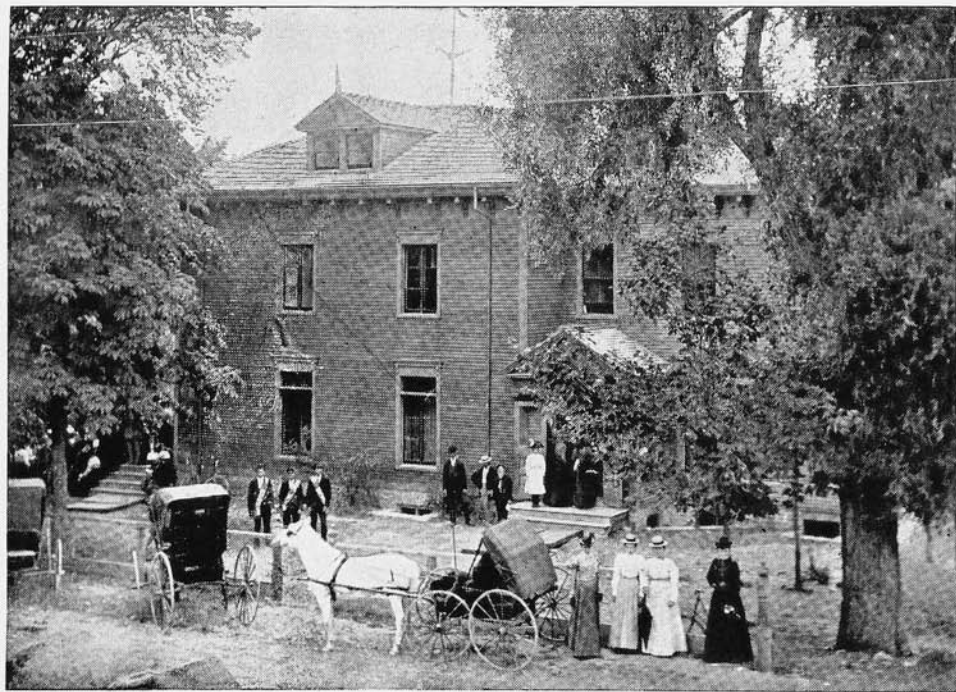

LOYAL TRUE BLUE ORPHANAGE, PICTON.

## PROGRAMME

WEDNESDAY AT 2:00 P.M.

Most Worshipful Grand Orange Lodge of British America opens in due form.

WEDNESDAY 7:30 P.M.

Grand Lodge resumes business.

8:00 P.M.—

Address of Welcome on behalf of the Town of Picton, Mayor H. C. McMullen.

Address of Welcome on behalf of the County of Prince Edward, Warden R. A. Williamson

Address of Welcome on behalf of the Clergy.

Address of Welcome on behalf of the County Lodge of the County of Prince Edward.

- - - - - W. Boulter, County Master.

Address of Welcome on behalf of "Boulter" local L.O.L., 488, Picton, Ont.

- - - - - W. Boulter, W. Master.

FRIDAY 9:00 A.M.

Grand Lodge resumes business.

Election of Officers.

THURSDAY 9:00 A.M.

Grand Lodge resumes business.

THURSDAY 1:00 P.M.

The delegates and their wives are invited to an excursion, per Str. "Niagara", on the beautiful Bay of Quinte to Adolphustown the historic spot where our forefathers, the U. E. Loyalists, landed in 1784, where short addresses will be given, appropriate to the occasion, visiting the celebrated Foresters' Island, on returning to Picton.

THURSDAY 7:30 P.M.

The beautiful grounds of the Loyal True Blue Orphanage will be illuminated and a pleasant evening will be spent.

FRIDAY 2:00 P.M.

Grand Lodge resumes business.







GLEN & ISLAND,  
A FAVORITE SUMMER RESORT 5 MILES FROM PICTON.

✦ Prince Edward County Council. ✦

---



R. A. WILLIAMSON, WARDEN.

W. S. BENSON.

E. KETCHUM.

J. W. CONGER.

D. W. ROBINSON.

E. R. GRIMMON.

D. T. STAFFORD.

J. TALCOTT.

D. L. BONGARD,  
TREASURER.

E. M. YOUNG.  
CLERK AND SOLICITOR.

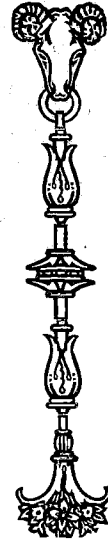



CELEBRATED LAKE-ON-THE-MOUNTAIN  
AT GLENORA, 5 MILES FROM PICTON.

Picton Town Council, 1904.

---

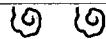

MAYOR

H. C. McMULLEN.

COUNCILLORS

H. R. BARTON,  
GEO. M. FARRINGTON,  
BENJ. HUBBS,

WM. J. JAMIESON,  
E. A. MORDEN,  
JNO. E. TERRILL.

CLERK

R. A. NORMAN,

TREASURER

JAS. F. GILLESPIE.

SOLICITOR

J. A. WRIGHT, B.A., LL.B.

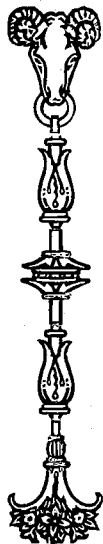

# Picton Town Council, 1904.

---

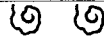

MAYOR

H. C. McMULLEN.

COUNCILLORS

H. R. BARTON,  
GEO. M. FARRINGTON,  
BENJ. HUBBS,

WM. J. JAMIESON,  
E. A. MORDEN,  
JNO. E. TERRILL.

CLERK

R. A. NORMAN,

TREASURER

JAS. F. GILLESPIE.

SOLICITOR

J. A. WRIGHT, B.A., LL.B.

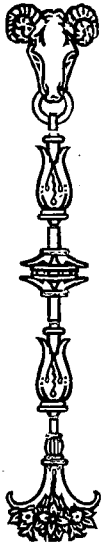

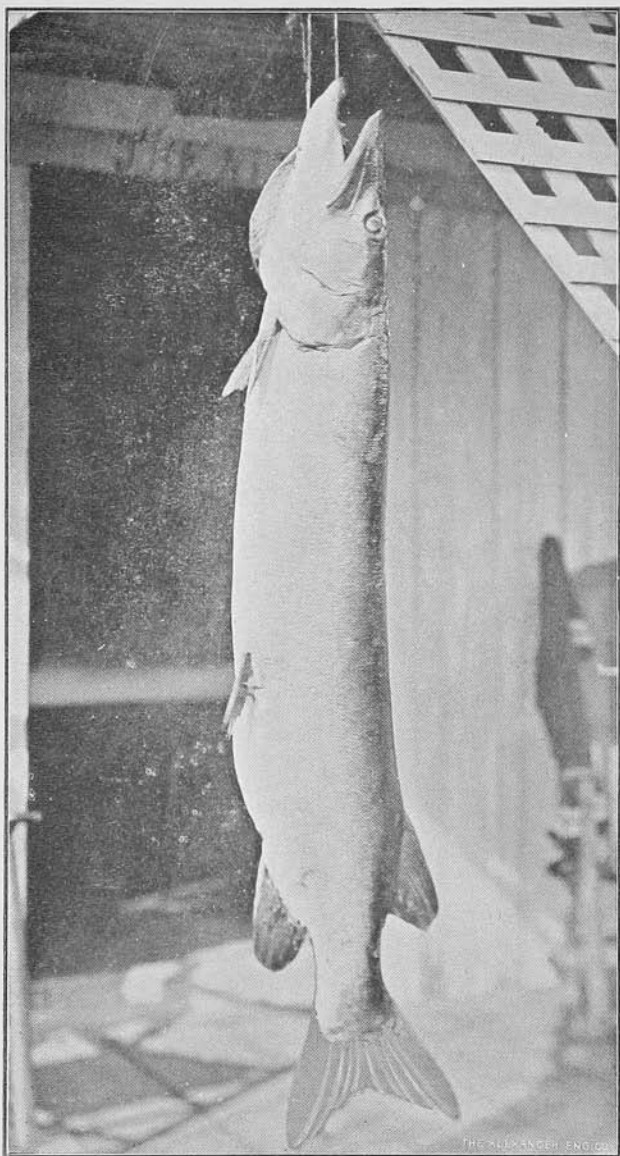

SPECIMEN OF MASKINONGE CAUGHT  
✿ ✿ IN PICTON BAY. ✿ ✿