More "DUMBELL" Song Hits are Listed on the Back of this Copy.

YOU LEFT ME MIGHTY LONESOME

(UNTIL I HAVE YOU)

Written by Fraser Allan - - - - Sung by Ross Hamilton

Capt. M.W. Plunkett

presents the

DUMBELLS

Sixth Annual Revue

In

CANADIAN EDITION
LEO. FEIST LIMITED TORONTO CAN.
UNITED STATES, LEO. FEIST. INC., 231-235 WEST 40TH ST. NEW YORK.
FRANCIS DAY. AND HUNTER.. LONDON. ENGLAND.

"FEIST" SONGS
Introduced by
JOHN McCORMACK

WONDERFUL ONE

Words by Dorothy Terriss — Victor Record No. 961 — Music by Paul Whiteman & Ferdie Grofé

Valse moderato

p My won - der-ful one, When - ev-er I'm dream-ing, Love's love-light a - gleam-ing, I see,

© Leo. Feist, Inc.

LOVE, HERE IS MY HEART!

Words by Adrian Ross — Victor Record No. 64623 — Music by Lao Silésu

Espressivo

mf Love here is my heart, One rose for your hair, Yours if you keep it to - day,

ten.

© A. H. & C. Ltd. London, - Leo Feist, Inc. N. Y.

WHEN YOU LOOK IN THE HEART OF A ROSE

Words by Marion Gillespie — Victor Record No. 64814 — Music by Florence Methven

Moderato tranquillo expressivo

mp Dear lit - tle rose, with your heart of gold, Dear lit - tle

© Leo. Feist, Inc.

SOMEWHERE IN THE WORLD

Victor Record No. 968 — Words and Music by Nat. D. Ayer

Un poco maestoso

p Some - one, some-where in the world is sigh-ing for you, Some - one,

L.H. L.H. L.H. L.H.

© Leo. Feist, Inc.

THREE O'CLOCK IN THE MORNING

Words by Dorothy Terriss — Victor Record No. 66109 — Music by Julian Robledo

Tempo di Valse Lente

p It's three o' clock in the morn - ing, We've danced the whole night thru, And

© Weets, Ltd. London - Leo. Feist, Inc.

Copies are for sale at all Music Shops or direct at 35¢ each
Published by Leo. Feist, Inc. Feist Building, New York
"You Can't Go Wrong with any Feist Song"

YOU LEFT ME MIGHTY LONESOME
(UNTIL I HAVE YOU)

Words & Music by
FRASER ALLAN

Moderato

f

mf

VOICE *Not too fast*

1. Dear one you know I miss you so,
2. The long nights thro' I dream of you,

mf

Since you left me all my life is sor - row.
Life would be all sun - shine 'spite the weath - er.

mf

Copyright MCMXXIV by Francis, Day & Hunter, 138-140 Charing Cross Road London, England
Canada Leo Feist limited, 193 Yonge Street, Toronto, Ont.
International Copyright Secured & Reserved
Authorized for sale and distribution in Canada, but not elsewhere

With - out you near Days seem so drear,
If you would come To me dear one,

I'm lone - ly wait - ing for to - mor - - row.
We'd wan - der on thro' life to - geth - - er.

rit.

f CHORUS
Moderato

You left me might - y lone - - some You've made me

a tempo

f

might - y blue. The rest of the world seems sun - -

The Feist SONG SHEET
CONTAINS 62 CHORUSES NEW AND OLD. JUST THE THING FOR PARTIES, BANQUETS, COMMUNITY SINGING. ASK YOUR DEALER.
5¢ PER COPY $3.99 PER 100.

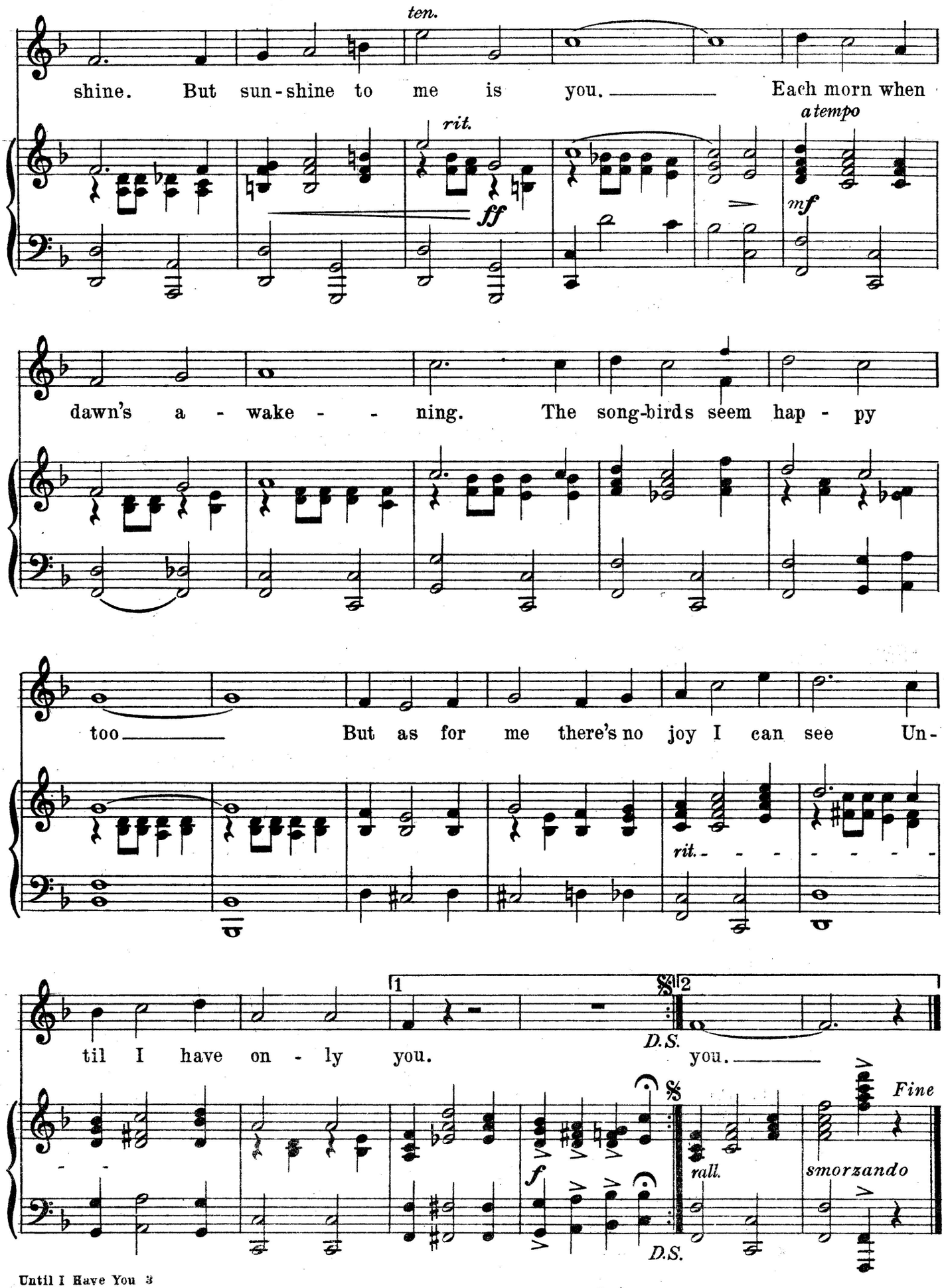
ten.
shine. But sun-shine to me is you. Each morn when
rit.
ff
a tempo
mf
dawn's a - wake - - ning. The song-birds seem hap - py
too But as for me there's no joy I can see Un-
rit.
til I have on - ly you.
D.S.
you.
Fine
rall.
smorzando
f
D.S.

SONG HITS FEATURED IN CAPT. M. W. PLUNKETT'S

"DUMBELLS"

IN "ACE HIGH"

"SHALL I HAVE IT BOBBED OR SHINGLED" (Sung by Al. Plunkett)

"GEE ! I WISH I WAS A KID ONCE MORE" Written by Fraser Allen—Sung by Plunkett Brothers)

"THE PHOTO OF THE GIRL I LEFT BEHIND" (Sung by Red Newman)

"YUM, YUM, YUM, YUM" (Sung by Al. Plunkett)

"THE HUSSARS" (Sung by Stan. Bennett)

"YOU LEFT ME MIGHTY LONESOME" (Sung by Ross Hamilton)

"DON'T LET THEM SCRAP THE BRITISH NAVY" (Sung by Red Newman)

"CABARET" — Great Song Hit from finale of "Ace High"

"Come Back, Old Pal"

Written and sung by Capt. M. W. Plunkett. A heart ballad that will live a long, long time.

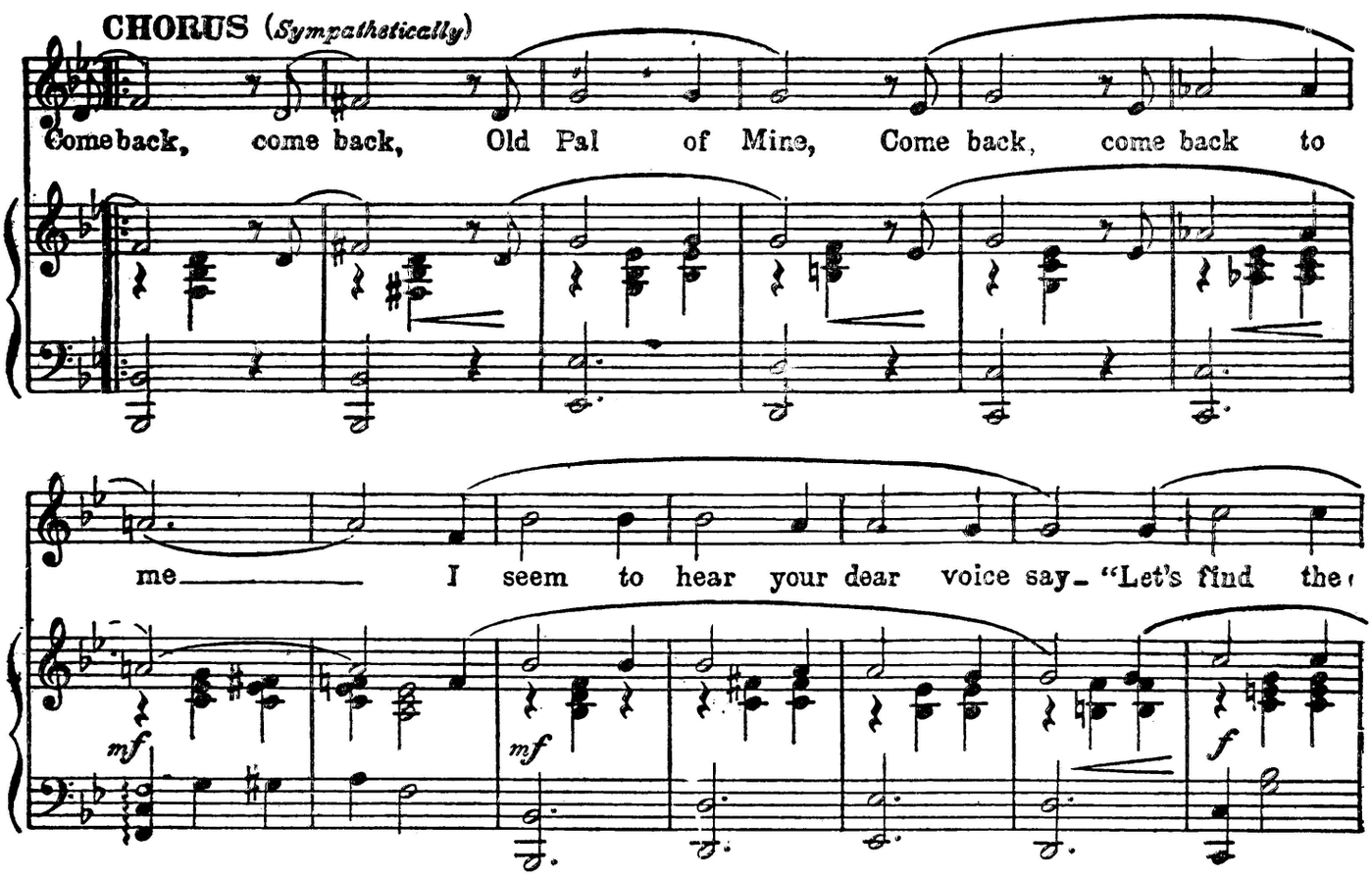

"DUMBELL" HITS FROM OTHER REVIEWS:

"Shufflin' Along" "Golden Dream Boat" "Most Powerful Love" "Golfing Blues" "Coal Black Mammy" "K-K-K-Kiss Me Again" "Lil' Old Granny Mine" "She Must Be a Wonderful Girl" "Everybody Slips a Little" "Winter will Come" "Give Me a Little Cosy Corner" "Oh, It's a Lovely War" "I Know Where the Flies Go" "Too Many Girls"

35c. EACH AT YOUR MUSIC DEALERS OR FROM PUBLISHERS

"You Can't Go Wrong With Any 'Feist' Song"

LEO. FEIST LIMITED, 193 YONGE STREET, TORONTO