

INDEX.

Attendance.....	9
Medals and Certificates of Honor.....	12
The Kindergartens.....	16
Night Schools.....	19
Teachers.....	22
The Combined Examination.....	23
Examination Papers.....	31
Statistical Tables.....	59

APPENDIX.

Secretary's Financial Statement.....	1
--------------------------------------	---

MEMBERS OF THE
PUBLIC SCHOOL BOARD

1891.

HERBERT A. E. KENT, CHAIRMAN.

WARD OF ST. LAWRENCE :

H. S. HOWLAND. J. B. HENDERSON.

WARD OF ST. DAVID :

E. P. RODEN. JAS. S. WILLIAMS.

WARD OF ST. THOMAS :

JOS. OLIVER. THOS. R. WHITESIDE.

WARD OF ST. JAMES :

WALTER S. LEE. R. S. BAIRD.

WARD OF ST. JOHN :

J. KENT. F. SOMERS.

WARD OF ST. ANDREW :

J. KERR. S. WILLCOCK.

WARD OF ST. GEORGE :

C. A. B. BROWN. GEO. McMURRICH.

WARD OF ST. PATRICK :

W. W. OGDEN, M.D. H. A. E. KENT.

WARD OF ST. PAUL :

T. A. HASTINGS. GEO. VAIR.

WARD OF ST. STEPHEN :

A. R. DENISON. G. DOWNARD.

WARD OF ST. MATTHEW :

ELGIN SCHOFF. JOHN A. BURGESS, M. P.

WARD OF ST. MARK :

R. A. McCracken. WM. McSPADDEN.

Officers of the Board.

1889.

Chairman :

HERBERT A. E. KENT.

Secretary-Treasurer :

W. C. WILKINSON.

Inspector :

JAMES L. HUGHES.

Inspector's Assistant :

H. BROWNE.

Solicitor :

W. B. McMURRICH, M. A.

Superintendent of Buildings :

C. H. BISHOP.

Drill Instructor and Absentee Officer :

CAPT. J. T. THOMPSON.

PAST CHAIRMEN

OF THE

PUBLIC SCHOOL BOARD

JOSEPH WORKMAM, ESQ., M. D	1850, 1851, 1852
J. G. BEARD, ESQ	1853 to 1864, inclusive
HON. JOHN McMURRICH.....	1865, 1866, 1867, 1870
JOHN BAXTER, ESQ	1868, 1869
H. H. WRIGHT, ESQ., M. D	1871, 1872
E. COATSWORTH, ESQ	1873
WALTER S. LEE, ESQ.....	1874, 1875
W. W. OGDEN, ESQ., M. D.....	1876, 1877
GEO. WRIGHT, ESQ., A. M., M. B.....	1878, 1879
JAMES BAIN, ESQ.....	1880, 1881
E. GALLEY, ESQ	1882, 1883
F. JOHNSTON, ESQ.	1884
E. P. RODEN, ESQ.....	1885
G. McMURRICH, ESQ.....	1886
C. A. B. BROWN, ESQ.....	1887
R. A. PYNE, ESQ., M. D	1888
HERBERT A. E. KENT.....	1889

Inspector's Annual Report.

INSPECTOR'S ANNUAL REPORT.

To the Toronto Public School Board :

GENTLEMEN,

In accordance with a Resolution of your honorable Board, I respectfully submit the thirtieth Annual Report of the Schools under your charge.

Appended to the Report will be found Statistical Tables which give in detail all important particulars relating to teachers, pupils, attendance, absenteeism, tardiness, studies pursued, cost of maintainance, etc.

ATTENDANCE.

The total number of pupils registered during the year was 28,287. Last year it was 25,066.

The average daily attendance was 18,926. Last year it was 16,567.

1094	pupils	attended	school	less	than	20	days.
2714	"	"	"	"	between	20	and 50 days.
5446	"	"	"	"	50	"	100 "
4854	"	"	"	"	100	"	150 "
14179	"	"	"	"	150	"	200 "

It is very satisfactory to note that the increased attendance is chiefly made up of those who attended School between 150 and 200 days. The number who attended over 150 days last year was 11,730 ; this year it was 14,179, an increase of 2449.

The Average Monthly Registered Number was 21,218. This shows an increase compared with last year of 1568. See Table A.)

The average of Monthly Average Numbers was 18,924. This shows an increase of 2,344 when compared with the corresponding number of last year. (See Table B).

The average of Monthly Averages was 89.3 per cent of the Average of Monthly Registered Numbers.

The best average for any month in the year was 91, the average for January.

The largest number, 22,503, was registered in October, and the smallest number, 19,961, in February.

The following statement shows the Average Registered Number in each school during the year :

SCHOOLS.	Average Registered No.	No. of Teachers.	Average per Teacher.
Dufferin	1160	20	58
Ryerson	1038	18	57
Wellesley	1035	18	57
Jesse Ketchum...	1008	18	56
Parkdale	689	14	49
Givins' Street	867	14	61
Landsdowne	989	18	52
Manning Avenue.....	663	12	55
Bolton Avenue...	977	16	61
Phœbe Street	657	11	60
Victoria "	724	12	60
Park	809	18	45
John Street	571	10	57
Niagara Street	642	10	64

SCHOOLS.	Average Registered No.	No. of Teachers.	Average per Teacher
Borden "	580	10	58
Church "	527	9	58
Elizabeth "	400	9	44
Louisa "	413	9	46
Bathurst "	525	8	66
Clinton "	426	8	53
Duke "	450	8	56
Gladstone Avenue	671	12	56
Rose Avenue	669	12	56
Sackville Street.....	439	8	55
Winchester "	481	8	60
Queen Victoria.....	477	11	43
Brant Street.....	373	6	62
Parliament Street.....	343	6	57
Brock Avenue	306	8	38
Cottingham Street	246	6	41
Dewson Street.....	301	8	37
Dovercourt	238	4	59
Morse Street.....	405	8	51
Palmerston Avenue.....	224	7	32
York Street	231	4	58
Leslie Street.....	94	2	47
Mabel Street	120	2	60
Howard Street	55	1	55
Island	11	1	11
Perth Street	72	2	36
Orphans' Home	138	2	69
College Avenue	126	3	42
Boys' Home.....	71	2	35
Girls' Home.....	63	1	63
Sackville Street Branch	57	1	57

SCHOOLS.	Average Registered No.	No. of Teachers.	Average per Teacher
Euclid Avenue.....	45	1	45
St. Anne's.....	90	2	45
Grace Street.....	378	8	47
Kew Beach	18	7	18

It should be remembered that Queen Victoria, Brock Ave., Cottingham, Dewson, and Morse Street Schools were enlarged during the year. As the attendance is averaged throughout the year, it appears much smaller per teacher than it really is.

ATTENDANCE IN THE VARIOUS CLASSES.

The registered number in attendance during the year in the different classes were as follows :

First Book.....	12,148
Second "	6,140
Third "	5,589
Fourth "	3,371
Fifth "	1,039

The increase in the various classes compared with last year is as follows :

First Book	1,373
Second "	224
Third "	955
Fourth "	640
Fifth "	29

MEDALS AND CERTIFICATES OF HONOR.

Certificates of Honor and Medals shall be awarded, at the Christmas examination, to such pupils as have not been once

absent or late, and whose conduct has been uniformly good. Pupils whose absence has been occasioned by their own sickness, of not more than three weeks' continuance in each session, certified in writing by their parents or guardians; or who have been kept out of school on account of contagious diseases in their families, shall receive certificates. These certificates shall be of two grades, and named, respectively, 1st Honor and 2nd Honor, and the Medals of two kinds — Bronze and Silver.

The 2nd Honor certificates shall be awarded to such pupils as have conformed to the said rules for one year.

The 1st Honor certificates shall be awarded to such pupils as have conformed to the above conditions for two years.

Bronze Medals shall be awarded to such pupils as have conformed to the above conditions for four years.

Silver Medals shall be awarded to such pupils as have conformed to the above conditions for eight years.

The following statement shows the number of Medals and Certificates awarded at the Christmas vacations in the several Schools:—

SCHOOLS.	MEDALS:		CERTIFICATES:	
	Silver.	Bronze.	1st Honor.	2nd Honor.
Dufferin	5	94	99	107
Ryerson	10	78	88	113
Wellesley	12	115	150	76
Jesse Ketchum	3	51	76	110
Parkdale	—	19	22	55
Givins' Street.....	2	36	49	80
Landsdowne	—	45	77	107
Manning Avenue	—	21	61	162
Bolton Avenue	3	26	105	87
Phoebe Street.....	1	40	45	59

SCHOOLS.	MEDALS :		CERTIFICATES :	
	Silver.	Bronze.	1st Honor.	2nd Honor.
Victoria "	2	30	56	34
Park	2	35	66	103
John Street..	4	35	31	36
Niagara Street	—	12	43	53
Borden "	—	16	37	35
Church "	—	16	35	46
Elizabeth "	—	8	20	30
Louisa "	—	2	29	30
Bathurst "	1	27	39	64
Clinton "	—	12	58	23
Duke "	3	15	43	32
Gladstone Avenue.....	—	9	85	150
Rose Avenue.....	—	21	39	78
Sackville Street	—	15	19	43
Winchester Street	—	16	34	47
Queen Victoria	—	3	10	14
Brant Street	—	14	26	32
Parliament Street	—	14	35	28
Brock Avenue	—	8	45	29
Cottingham Street.....	—	17	10	20
Dewson Street	—	4	26	8
Grace Street..	—	5	14	23
Dovercourt	—	1	6	31
Morse Street	—	5	26	13
Palmerston Avenue ...	—	1	5	29
York Street.....	—	4	18	31
Leslie Street	—	1	5	3
Mabel Street	—	—	4	10
Howard Street	—	—	1	3
Sackville Street Branch.	—	—	—	4

NAMES OF THE RECIPIENTS OF SILVER MEDALS
AWARDED AT CHRISTMAS, 1889 :—

DUFFERIN.	J. KETCHUM.
Amy Craig.	Maggie Johnston.
Annie Flemming.	Annie Johnston.
Jennie Stewart.	Jennie Stephens.
Nellie Church.	GIVINS'.
Lizzie Inrig	Grace Burns.
RYERSON.	Mary Burns.
Lowry Balfour.	BOLTON AYE.
George Gibson.	Emma Rossiter.
Lottie Cowan.	Sarah Gibbons.
Ida Oug.	
Lillie Lucas.	PHOEBE.
Nellie Lake.	Louisa Hunter.
Annie Burns.	VICTORIA.
Arthur Lake.	Benjamin Chapman.
Wm. Willer.	Christina Kiming.
Emma Oswald.	PARK.
WELLESLEY.	George Coatsworth.
Chas. P. Muckle.	Jennie Patton.
Norman Macdonald.	JOHN.
Adam. M. Macdenald.	Lottie Crashley.
Harry Nasmith.	Robert Lindsay.
Ernest Richards.	Martha Lindsay.
Christina Noble.	Rudolph Ristow.
Grace Hunter.	BATHURST.
Wm. Day.	Jessie Jones.
Wm. Pippen.	DUKE.
Jas. Hunter.	Ida Dowson.
Jas. Yorston.	Lizzie Johnston.
Lillie Richards.	George Johnston.

THE KINDERGARTENS.

The attendance at the Kindergartens during the year was as follows :

SCHOOLS.	Average Registered No.	Average Attendance.
1. Dufferin	80	57
2. Wellesley	64	57
3. J. Ketchum.....	65	51
4. Parkdale... ..	66	54
5. Lansdowne	98	79
6. Bolton Ave.....	73	59
7. Victoria Street.....	74	61
8. Park.....	65	52
9. Niagara Street.....	74	60
10. Gladstone Ave.....	78	58
11. Rose Ave.	83	68
12. Queen Victoria.....	64	47
13. College Ave.....	41	28
14. Grace Street.....	56	46
	981	777
Total.....	981	777

It has been decided to open six new Kindergartens in Dewson Street, Crawford Street, Louisa Street, Brant Street, Huron Street, and Palmerston Avenue Schools ; one in each.

The Training Class in connection with the Public School Kindergartens, conducted by Mrs. Hughes and Miss Currie, was very successful. The following is a list of those ladies trained in the Toronto Public School Kindergartens who passed the Government Examinations successfully in July, 1889.

Breckenridge, Hannah,	-	-	Directress.
Howard, Carrie,	-	-	"
Heakes, Hannah,	-	-	"
Johnston, Lily,	-	-	"
McMullen, Annie,	-	-	"
Readman, Edith	-	-	"
Wylie, Annie	-	-	"
Walton, Helen,	-	-	"
Bell, Maggie,	-	-	Assistants.
Bland, Minnie,	-	-	"
Copleston, Lizzie	-	-	"
Dunn, Nain	-	-	"
Donovan, Alice	-	-	"
Downey, Annie	-	-	"
Glover, Belle,	-	-	"
Kennedy, Nettie,	-	-	"
Ketchum, A.	-	-	"
McBrine, Rebecca,	-	-	"
Roy, Rose,	-	-	"
Siddall, Lily,	-	-	"
Stalker, Emma,	-	-	"
Thompson, Lily,	-	-	"
Wylie, Bessie,	-	-	"
Warner, Ella,	-	-	"
Wickens, Edith,	-	-	"
◆ Westman, Huldah	-	-	"
Wilkinson, Ida,	-	-	"
Wing, Hattie,	-	-	"
Warren, Mabel	-	-	"
Young, Minnie,	-	-	"

The following list gives the date of appointment, and the date of graduation of the members of the Kindergarten Staff.

Miss Louise N. Currie, Supervisor, graduated in 1884.

LIST OF KINDERGARTNERS.

Giving date of appointment, time of receiving Certificate, and the Schools in which they teach.

Names.	Date of Appointment.	When Certificate was granted.	Name of School.
Armstrong, Ida	Sept., 1888	1887—	Lansdowne
Berkinshaw, Kate	Nov., 1886	1886—1887	Dufferin
Bolton, Louise	April, 1887	1886—1888	College Ave.
Breckenridge, Hannah	March, 1888	1887—1889	Grace Street
Boyd, Martha	March, 1888	1888—	Q'een Vict'ria
Bell, Maggie	Feb'y, 1890	1889—	Rose Ave.
Campbell, Ross	Sept., 1886	1886—1887	Victoria
Copleston, Lizzie	Feb'y, 1890	1889—	Gl'stone Ave.
Dawkins, Edith	Sept., 1884	1884—1887	Lansdowne
Dawkins, Flora	Sept., 1886	1886—1887	Bolton Ave.
Duff, Emma	June, 1888	—1887	Q'een Vict'ria
Donovan, Alice	Sept., 1889	1889—	Parkdale
Dunn, Nain	Dec., 1889	1889—	Brant Street
Downey, Annie	Feb'y, 1889	1889—	Crawfor'd St.
Fortune, Annie	Dec., 1885	1885—1887	Niagara St.
Glassford, Jennie	March, 1888	1884—1887	Rose Ave.
Gowans, Mary	April, 1887	1887—	Rsse Ave.
Griffin, Ida	Oct., 1888	1888—	Q'een Vict'ria
Glover, Belle	Feb'y, 1889	1889—	Pl'mrston Ave
Howard, Carrie	Dec., 1887	1887—1889	Givins' Street
Hegler, Kate	April, 1888	1887—	College Ave
Hunt, E	Dec., 1888	1887—	Huron Street
Heakes, Hannah	Feb'y, 1890	—1889	Gl'dstone Ave
Kennedy, Nettie	Dec., 1889	1889—	Huron Street
Ketchum, A.	Dec., 1889	1889—	Huron Street
Lawson, Carrie	Sept., 1884	1884—1887	Parkdale
Mingay, Eva	March, 1888	1888—	Parkdale
McMullen, Annie	Sept., 1889	1888—1889	Victoria St.
Nudel, Bruce	Sept., 1884	1884—1887	J. Ketchum
Nunn, Daisy	Sept., 1888	1886—1887	Wellesley

Names.	Date of Appointment.	When Certificate was granted.	Name of School.
Paterson, Maude.....	Sept., 1886.....	1886—1887.....	Wellesley
Rankin, Kate.....	Sept., 1886.....	1886—1887.....	Park
Readman, Edith.....	Dec., 1887.....	1887—1889.....	Brant Street
Roy, Rose.....	Feb'y, 1890.....	1889—.....	Rose Ave
Thompson, Lily.....	Oct., 1889.....	1889—.....	Grace Street
Walton, Helen.....	Sept., 1886.....	1886—1887.....	Victoria St.
Wylie, Bessie.....	Oct., 1889.....	1889—.....	J. Ketchum
Wylie, Annie.....	Sept., 1889.....	1888—1889.....	P'lmrston Ave
Westman, Huldah.....	Dec., 1889.....	1889—.....	Dewson St.
Wing, Hattie.....	Dec., 1889.....	1889—.....	Niagara St.
Warner, Ella.....	Feb'y, 1890.....	1889—.....	Louisa Street
Wilkinson, Ida.....	Sept., 1889.....	1889—.....	Dufferin
Williams, Libbie.....	Dec., 1889.....	1888—.....	Bolton Ave
Wickens, Edith.....	Feb'y, 1890.....	1889—.....	Park

NIGHT SCHOOLS.

Thirty-seven Night School classes were conducted during the year, in the following schools :

Average registered numbers .—

SCHOOLS.	Males.	Females.	Total.
Parliament Street.....	121	55	176
Elizabeth “.....	56	25	81
Niagara “.....	67	24	91
Bathurst “.....	110	39	149
J. Ketchum “.....	62	28	90
Gladstone Ave.....	34	38	72
Bolton Ave.....	67	32	99
Givins' Street.....	52	—	52
John “.....	78	35	113
Winchester Street.....	77	18	95
Bordon “.....	39	—	39
Parkdale.....	45	—	45

INSPECTOR'S REPORT.

SCHOOLS.	Males.	Females.	Total.
Palmerston Ave.....	38	15	53
Dovercourt.....	34	15	49
Brock Ave.....	22	10	32
	—	—	—
Total.....	902	334	1236

The average attendance during the Session 1889-90 was as follows :—

SCHOOLS.	Males.	Females.	Total.
Parliament Street.....	90	42	132
Elizabeth “	44	16	60
Niagara “	48	14	62
Bathurst “	77	29	106
J. Ketchum “	41	22	63
Gladstone Ave.....	27	27	54
Bolton Ave.....	49	19	68
Givins' Street.....	40	—	40
John “	49	20	69
Winchester Street.. ..	47	14	61
Borden Street.....	30	—	30
Parkdale.....	27	—	27
Palmerston Ave... ..	22	10	32
Dovercourt.....	24	8	32
Brock Ave.....	12	6	18
	—	—	—
Total	627	227	854

The average attendance for each month was:—

SCHOOLS.	Oct.		Nov.		Dec.		Jan.		Feb.	
	Males.	Females.	Males	Females.	Males	Females	Males	Females	Males	Females
Parliament Street..	103	50	100	51	100	41	72	36	75	24
Elizabeth " ...	52	27	50	19	43	15	40	9	36	8
Niagara " ...	58	19	50	17	50	14	39	11	42	11
Bathurst " ...	92	35	87	37	73	30	66	24	65	20
Jesse Ketchum " ...	51	24	49	25	41	21	31	20	32	19
Gladstone Avenue....	28	33	29	33	27	28	23	20	26	19
Bolton Avenue.....	62	21	63	25	26	28	41	12	55	11
Givins' Street.....	42	..	41	..	42	..	38	..	37	..
John "	70	30	60	24	48	19	33	14	32	15
Winchester Street....	53	18	57	19	48	14	38	11	39	9
Borden " ...	37	..	41	..	30	..	21	..	20	..
Parkdale.	33	..	32	..	27	..	17	..	27	..
Palmerston Avenue..	..	10	13	10	23	11	22	..	32	..
Dovercourt.....	20	8	31	..	27	..	20	..	23	..
Brock Avenue.....	10	6	16	..	15	..	9	..	9	..
Total.....	711	281	719	260	620	221	510	157	550	136

The following comparative statement shows the progress of the Night Schools, since their establishment in 1880.

Year.	No. Teachers	Registered Number	Average Attendance	Expenditure
1880	10	1292	600	\$2096
1881	14	1165	419	1833
1882	14	862	310	1683
1883	15	922	406	1785
1884	16	1424	512	1703
1885	17	974	507	2687
1886	18	1176	558	2518
1887	26	1492	779	3111
1888	31	1211	857	3645
1889	37	1233	852	4254

I would respectfully repeat the recommendation made last year, that two special classes be opened for more advanced students, one in the eastern and one in the western part of the City. Admission to these classes should be by promotion from the regular Night Schools. If good teachers are placed in such Classes they cannot fail to be of great advantage to those who wish to make progress beyond the work possible in one of the ordinary Night School Classes. In the regular classes the teacher cannot afford to give the necessary special attention to the few advanced students without neglecting the rest of the pupils. I fully endorse the suggestion of Mr. Baird, Chairman of the Night School Committee, that a class should be continued throughout the year for those who are earnestly desirous of prosecuting their studies vigorously so as to make up for their lack of education. There are a number of young men who began to learn to read and write in our Night Schools after they had reached the age of maturity, and who are making strenuous efforts to improve themselves. They cannot do so to the fullest extent without a teacher to guide them in their work. They are worthy of the best encouragement the School Board can give them. An earnest sympathetic teacher could be of great advantage to such men. The term of the ordinary Night School is too short for such students; and the teacher in a regular class has not time to give them the special teaching they need.

TEACHERS.

There were 391 teachers in the employ of the Board at the close of the year.

There were 33 male and 358 female teachers employed.

They hold certificates as follows :

1st Class.....	66
2nd "	325

In addition to the above the Board employs 32 Kindergartners, 2 Music Teachers, 1 Drawing Superintendent, 1 Drill Instructor, 1 Writing Master, and 1 Kindergarten Supervisor.

RESULTS OF COMBINED EXAMINATIONS.

The Examiners for the year 1889 were: Mr. G. B. Sparling, M. A., Mr. W. S. Jackson, W. T. Nattress, M. D., Mr. F. F. Manley, M. A. and J. A. Wismer, B. A. and Archibald MacMurphy, M. A., Chairman.

Their report of the results of the examination is as follows:

The Examiners beg to report that on June 14th and 17th, 393 pupils presented themselves from the various classes of the City Public Schools as follows:

Senior 5th Book Class.....	50
Junior " "	80
Senior 4th Book Class.....	128
Junior " "	135

These pupils were examined in the following subjects:—Arithmetic and Mensuration, Algebra, Geometry, Grammar, Composition, Hygiene, History, Geography, Reading, Spelling, Derivation, Writing, Music, Book-keeping and Drawing. The Examinations were held in the Dufferin and Ryerson Schools and the Examiners beg to acknowledge the valuable assistance rendered to them by the Inspector and the teachers.

A list of the pupils recommended to receive Scholarships, Medals and Prizes is submitted. Also tables showing the aggregate credits obtained.

The Examiners desire especially to commend the papers given in by the pupils in History, Euclid, Spelling, Map-Drawing,

Algebra, Composition, and Writing. They have observed with satisfaction that the difference between the aggregate marks obtained by the same classes in different schools has in several instances been considerably lessened ; for instance in the Senior Fifth Book Class the highest aggregate is 72 per cent. — a good record—and the lowest aggregate is only 11 per cent. less. In conclusion, the Examiners have pleasure in referring to the satisfactory character of the results and the general excellence of the work submitted by the pupils, which could have been secured only by patience and diligence on the part of intelligent and conscientious workers in the Schools.

Respectfully submitted

ARCHIBALD MACMURCHY, M. A.

Chairman Board of Examiners.

The following tables show the comparative standing of the various classes examined.

SENIOR FIFTH BOOK CLASS.

TEN PUPILS FROM EACH CLASS.

SCHOOLS.	Mathematics.	Grammar, Com- position and Hygiene.	History and Geo- graphy.	Reading, Spell- ing and Deri- vation.	Writing, Music Bookkeeping, and Drawing.	Total.
Marks possible.....	2850	1800	1000	1600	1700	9950
Wellesley, Girls.....	2032	1189	1599	1360	1086	7266
Wellesley, Boys.....	1949	1083	1554	1285	1080	6951
Ryerson, Girls.....	1819	1048	1607	1255	1115	6844
Dufferin, Mixed.....	1791	1121	1247	1245	852	6256
Ryerson, Boys.....	1855	948	1246	1083	976	6108

JUNIOR FIFTH BOOK CLASS.

TEN PUPILS FROM EACH CLASS.

SCHOOLS.	Mathematics.	Grammar, Com- position and Hygiene.	History and Geo- graphy.	Spell- ing and Deri- vation.	Writing, Music, Bookkeeping, and Drawing.	Total.
Marks possible.....	2700	1800	2000	1600	1700	9800
Wellesley, Girls.....	1737	1358	1417	1273	1071	6879
Dufferin, Girls.....	1639	1416	1483	1147	1124	6809
Wellesley, Boys.....	1790	1314	1320	1221	973	6628
Ryerson, Mixed.....	1728	1375	1281	1263	940	6587
Ryerson, Girls.....	1539	1519	1033	1185	871	5941
Dufferin, Boys.....	1252	1068	1047	922	859	5148
Jesse Ketchum, Mixed.....	1309	1163	779	1014	715	4980
Givins', Mixed.....	1174	1170	749	891	917	4901

SENIOR FOURTH BOOK CLASS.

EIGHT PUPILS FROM EACH CLASS.

SCHOOLS.	Mathematics.	Grammar, Com- position and Hygiene.	History and Geo- graphy.	Spell- ing and Deri- vation.	Writing, Drawing and Music.	Total.
Marks possible.....	2000	1550	2000	1600	1200	8350
Vellesley, Girls.....	1240	925	885	989	643	4682
Wetherin, Boys.....	1245	900	887	878	571	4481
Wetherin, Girls.....	1020	816	998	911	723	4468
Wetherin, Girls.....	1033	884	727	934	718	4296
Windsor, Mixed.....	1059	883	767	851	652	4212
Windsor Avenue. Mixed...	1089	834	791	869	516	4099
Windsor, Mixed.....	944	925	726	895	561	4051
Windsor, Mixed.....	999	840	702	866	621	4028
Wellesley, Boys.....	1096	819	645	809	590	3959
Windsor, Mixed.....	1162	754	712	750	501	3879
Windsor, Mixed.....	957	809	633	866	592	3857
Windsor, Mixed.....	916	797	574	894	611	3792
Windsor, Boys.....	946	775	763	739	539	3762
Windsor Avenue, Mixed.....	838	795	606	885	589	3713
Windsor, Mixed.....	844	827	507	728	601	3507
Windsor Ketchum, Mixed.....	786	790	667	739	459	3441

JUNIOR FOURTH BOOK CLASS.

FIVE PUPILS FROM EACH CLASS.

SCHOOLS.	Arithmetic.	Grammar, Com- position and Hygiene.	History and Geo- graphy.	Reading, Spell- ing and Deri- vation.	Writing, Draw- ing and Music.	Total.
Marks possible.....	750	775	1000	800	600	3925
Dufferin, Girls.....	434	585	540	580	370	2509
Wellesley, Girls.....	474	526	411	569	390	2370
Lansdowne, Mixed.....	414	552	447	575	359	2347
Wellesley, Boys.....	418	534	448	537	352	2289
Ryerson, Girls.....	395	574	353	578	352	2252
Brock Avenue, Mixed.....	414	511	416	569	341	2251
Clinton, Girls.....	389	588	323	601	341	2242
Sackville, Mixed.....	415	506	363	583	362	2229
John, Mixed.....	360	539	358	595	303	2155
Givins', Mixed.....	428	479	367	526	329	2129
Ryerson, Mixed.....	453	558	415	584	109	2119
Niagara, Mixed.....	372	554	380	502	299	2107
Phoebe, Mixed.....	417	515	355	441	339	2067
Victoria, Boys.....	370	459	468	464	284	2045
Louisa, Mixed.....	424	460	315	502	341	2042
Winchester, Mixed.....	370	459	356	461	349	1995
Rose Avenue, Mixed.....	367	491	317	540	233	1948
Church, Mixed.....	321	455	327	524	321	1948
Dovercourt, Mixed.....	446	450	311	476	231	1914
Dufferin, Boys.....	365	428	363	444	298	1898
Duke, Mixed.....	356	457	257	518	268	1856
Seaton Village, Mixed.....	363	441	293	503	231	1831
Manning Avenue, Mixed.....	374	478	240	443	273	1808
Bolton Avenue, Mixed.....	390	481	201	465	268	1805
Bathurst, Mixed.....	306	509	222	497	262	1796
Park, Girls.....	236	352	180	447	290	1505
Jesse Ketchum, Mixed.....	168	340	262	411	209	1390

Examination Papers.

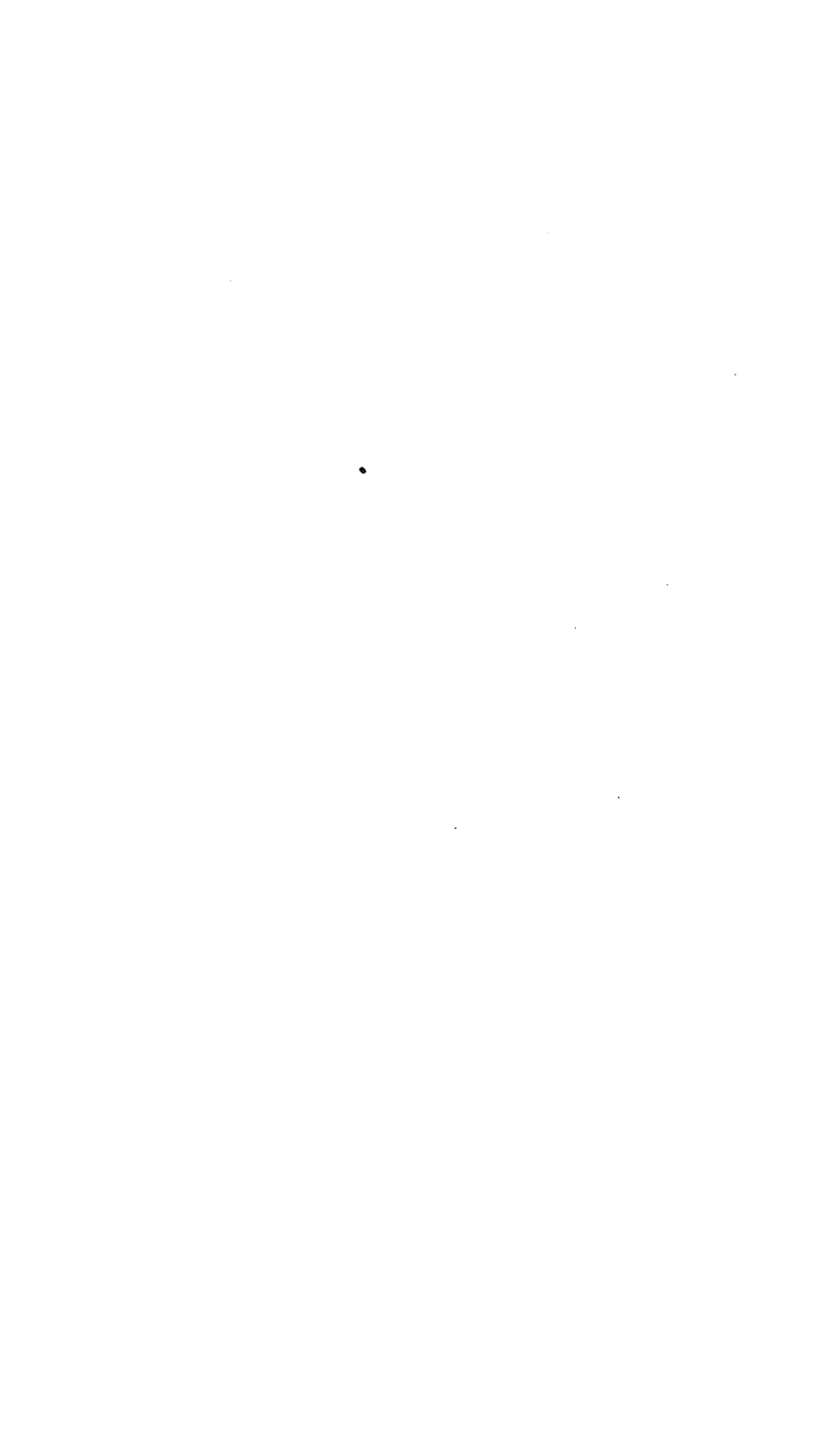

EXAMINATION PAPERS.

COMBINED EXAMINATION.

ARITHMETIC AND MENSURATION.

SENIOR FIFTH BOOK.

1. Add together .6183, 151.65, 9 00074, 58.0961.
2. Subtract 1.30695 from 201.01003.
3. Multiply 709.285 by 1.0069.
4. Divide 1.175975723 by 18.07.
5. A mail train leaves London for Edinburgh (400 miles) at 10.20 a.m., and travels 36 miles per hr.; an express leaves London for Edinburgh at noon, and travels 45 miles per hour; when will it overtake the mail, and how much sooner will it reach Edinburgh?
6. Cannons are fired at intervals of ten minutes in a town which a passenger train is approaching at the rate of 35 miles per hour, If the sound travels at the rate of 1,142 ft. per second, find at what intervals the reports will be heard by the passengers.
7. What is the length of the edge of a cubical cistern which con-

tains as much water as a rectangular one, the edges of which are 154 ft. 11 in., 70 ft. 7 in., 53 ft. 1 in.

8. A man's income consists of a fixed salary of £510 per annum, of dividends on shares paying 5 per cent. per annum, and of rents : if his dividends form $\frac{1}{6}$ of his total income and the rents $\frac{1}{8}$, find the amount of capital he has invested in shares.
 9. The capital of a firm has been contributed by three partners as follows : A \$1200, B \$1800, C \$3000 ; and it is agreed that the active partners, A and B, shall receive 20 per cent. and $13\frac{1}{3}$ per cent. respectively of the profits for managing the business. The gross profits are \$1500 ; find the share of each partner.
 10. A broker sold mining stock at 60, railroad stock at 65, steam-boat stock at 80, and bank stock at 88. Altogether, he sold 243 shares, and received an average price of \$75 per share. How many shares of each did he sell?
 11. How much canvas will be required to make a conical tent, the perpendicular height of which is to be 10 ft., and the diameter on the ground 19 ft. 10 in.
 12. The inner diameter of a circular water-pipe is $3\frac{1}{2}$ inches. Find the inner diameter of a pipe which carries 9 times as much water at the same pressure.
-

ALGEBRA.

SENIOR FIFTH BOOK.

1. If
- $s = a + b + c$
- , find value of

$$(2s-a)^2 + (2s-b)^2 - (2s+c)^2, \text{ when } a = 3, b = -4, c = 5.$$

2. Divide

$$x^9 - 3x^8 - 31x^7 + 25x^6 + 3x^5 - 22x^4 \times 44x^3 - 2x^2 - 15x + 10 \text{ by } x^4 - 7x^3 + 3x - 2.$$

3. H. C. F. of
- $3a^2 - 4ab - 4b^2$
- ,
- $a^3 - 2a^2b + ab^2 - 2b^3$
- ,
- $a^3 - ab^2 - 2a^2b + 2b^3$
- .

4. Simplify
- $\frac{a^2 + b^2 - c^2 + 2ab}{a^2 - b^2 - c^2 - 2bc} \times \frac{a^2 - a(b+c)}{a^2 - b^2 - c^2 + 2bc}$

5. Simplify

$$\frac{x^2yz}{(x-y)(x-z)} + \frac{y^2xz}{(y-z)(y-x)} + \frac{z^2xy}{(z-x)(z-y)}$$

6. Resolve into factors (1)
- $a^8 - 1$
- .

$$(2) x^4 + 4.$$

7. Solve
- $\frac{3x+1}{2x+3} - \frac{x+2}{6x+9} + \frac{1}{3x} = \frac{4}{3}$

8. Solve
- $x^2 - 2ax = 16a - 8x$

9. The circumference of the front wheel of a carriage is
- a
- feet ; that of the hind wheel
- b
- feet. What distance will the carriage have travelled when a front wheel has made
- n
- revolutions more than the hind wheel ?

 EUCLID.

SENIOR FIFTH BOOK

1. Distinguish between a rhombus and a square.
2. If a straight line falling on two other straight lines makes the

alternate angles equal to one another, the two straight lines shall be parallel to one another. [I XXVII.

3. In any right angled triangle the square which is described on the side subtending the right angle is equal to the square described on the sides which contain the right angle.

[I XLVII.

4. If a straight line be divided into any two parts, the rectangle contained by the whole and one of the parts is equal to the rectangle contained by the two parts together with the square on the aforesaid part. [II III.

5. If one angle of a triangle is equal to the sum of the other two, the triangle can be divided into two isosceles triangles.

SENIOR FIFTH BOOK.

ENGLISH GRAMMAR AND COMPOSITION.

1. Explain the terms Stem and Root, showing how each are used in the formation of words.
2. Show the force of the suffixes in *darling*, *sweetheart*, *freedom*, *murderer*, *spinster*, *vixen*.
3. What is the Nominative Absolute? What is its duty in a clause?
4. Account for the forms *woman's*, *cherubim*, *better*, *is*, *O dear*.
5. Give the syntax of each of the following Infinities ; *to see* is *to believe* ; it is pleasant *to play* cricket ; I know *him to be mistaken* ; you came *to see* me ; hard *to believe*.
6. Show the difference between a Conjunction and a Preposition.

When can a conjunction join phrases or single words together?

7. Analyse :—The words of classical origin, which *are found* in our dictionary, are about twice *as many* as pure English *terms*; but the best writers use less *than* a tenth of the total, while, in ordinary conversation, our vocabulary *contains* from *three* to five thousand *words*.
8. Parse italicised words in the above sentence.
9. Paraphrase —
- Nature, exerting an unwearied power,
Forms, opens, and gives scent to every flower,
Spreads the fresh verdure of the field, and leads
The dancing Naiads thro' the dewy meads;
She fills profuse ten thousand little throats
With music, modulating all their notes,
And charms the woodland scenes and wilds unknown
With artless airs and concerts of her own.
10. Write a formal acceptance of an invitation to pass Dominion Day at a country house.

SPELLING AND DERIVATION.

SENIOR FIFTH BOOK.

1. Write, from dictation (The High School Reader), pages 287-288, beginning, "Onward," and ending "render."
2. Derive the following words, giving the meanings of the *roots*, also of the *prefixes* and *affixes* where they occur.

Atmosphere,
Combination,

Hurricane,
Domestic,

Contederate,	Frugal,
Circumstance,	Prophet,
Catastrophe,	Malevolence
Appetite,	Symphonious.

3. Re-write the following words correctly : *Awful, murmer, ball-ence, comittee, embarassed.*
4. Give the forces of the following *affixes* and an example of each : *-let, -ette, -ow.*
5. Give the meanings of the following roots, and one English word from each : *Augeo, nascor, eu, monos.*
6. Give the meanings of *ominous, talisman, pennon, assiduity demagogue.*

HISTORY.

SENIOR FIFTH BOOK.

1. Explain the Septennial Act, giving reasons for the necessity of its enactment.
2. Who was the "First great Commoner?" Explain the circumstances which forced him into power, and give a brief account of his rule.
3. Why are the years 1757 and 1759 memorable in English and Canadian History respectively?
4. State the causes which led to the War of American Independence.
5. Give the chief provisions of Disraeli's Reform Bill.

6. Give a brief account of five great English writers in the Victorian era.
7. What important changes took place in Canada in 1841?

GEOGRAPHY.

SENIOR FIFTH BOOK.

 Ten marks will be allowed for neatness and style of answering.

1. Explain the different Phases of the Moon, and the causes of a Solar and of a Lunar Eclipse.
2. Explain the causes of the succession of the seasons and define the terms Ecliptic and Degree.
3. From what parts of the earth do we obtain coffee, sugar, rice, tea and tobacco?
4. Draw a map of Lake Ontario, marking the cities and chief towns on its edge and the rivers that flow into it.
5. Name the canals connecting any of the lakes between Canada and the United States, and the canals connecting the River St. Lawrence with any other river. Explain fully why these canals were made.
6. What and where are the following: Trafalgar, Queenston Heights, Potomac, Oporto?

BOOK-KEEPING.

SENIOR FIFTH BOOK.

Candidates may answer any five of the following questions:

1. Explain how Double Entry book-keeping differs from Single Entry, and state its advantages.

2. Explain fully : Protest, Bill of Exchange, Lier, Staples, Gazette Printing Co. (Limited).
3. Explain how to deposit \$100 in the Bank of Toronto ; how to use the Letter-Book ; and write a cheque on the Dominion Bank, Toronto, for \$100.
4. Journalize the following :—

June 1st, 1889, bought of Smith & Co., Toronto, on my note at 30 days, 1,000 lbs. lard at 10 cts. per lb. ; 25 bbls. extra flour at \$6.50 per bbl.

June 2nd, 1889, sold Jones & Co., Stratford, on their acceptance at ten days, 5 pcs. linen, 150 yds. each, at 75 cts. a yard ; 75 yds. tweed at \$1.50 a yard.

June 15th, 1889, renewed Jones & Co's acceptance, due to-day, for one month, and charged \$3.75 interest for that time,
5. You have been in the wholesale dry goods business for a year : Explain how to find your Net Gain or Loss, and your Net Worth.
6. Molson & Co., Montreal, draw on you at 10 days' sight for \$200, in favor of the Dominion Bank, Toronto. Write the draft and accept it.

HYGIENE AND TEMPERANCE.

SENIOR FIFTH BOOK.

1. What is an emetic ? Select one and say how you would administer it.
2. What treatment would you advise for a boy with a piece of bolted food stuck in his throat ?

3. Name the nerves of special sense.
4. Describe briefly the restoration of a patient from gas suffocation.
5. Describe the physical condition of a man "dead drunk." By what internal diseases is such a condition liable to be followed?

—
MUSIC.

SENIOR FIFTH BOOK.



1. Name the key-note of the above example. What is the tune of which it forms a part?
2. How many semi-tones occur in it, and where are they? What should the time-signature be? Write the *sol fa* syllables in proper order-
3. Write the value of a dotted half note (♩.) in sixteenth notes.
4. Write rests of corresponding value to the following notes :



5. What is the key-note of the following scale passage .



6. What is the key-note of the minor scale having a signature of four sharps? Where do the semi-tones occur ascending and descending in the melodic minor scale?
-

ARITHMETIC AND MENSURATION.

JUNIOR FIFTH BOOK.

1. Add together .6183, 151.65, 9.00074, 58.0961.
2. Subtract 1.30695 from 201.01003.
3. Multiply 709.285 by 1.0069.
4. Divide 1.175975723 by 18.07.
5. A mail train leaves London for Edinburgh (400 miles) at 10.20 a.m., and travels 36 miles per hr. ; an express leaves London for Edinburgh at noon, and travels 45 miles per hour; when will it overtake the mail, and how much sooner will it reach Edinburgh?
6. Cannons are fired at intervals of ten minutes in a town which a passenger train is approaching at the rate of 35 miles per hour. If the sound travels at the rate of 1,142 ft. per second, find at what intervals the reports will be heard by the passengers.
7. I have to be at a certain place at a certain time and I find that if I walk at the rate of 4 miles per hour I shall be 5 minutes too late, and if at the rate of 5 miles per hour I shall be 10 minutes too soon. What distance have I to go?
8. A merchant offers a certain lot of goods for \$587.25 and 90 days credit. What will be an equivalent cash offer, money being worth 5 per cent.
9. A man pays \$375 a year rent for a house worth \$5400. Will he

gain or lose? and how much in 4 years if he borrows money at 7 per cent. to purchase the house? (Simple interest.)

10. A contractor borrowed a sum of money for three months, 18 days, at 6 per cent. Not having sufficient funds to meet the whole obligation at maturity, he gave his cheque for \$3054 and agreed to continue the remainder at 8 per cent. per annum until paid. The sum paid by cheque was 60 per cent. of the debt and accrued interest. The remainder was paid 1 month, 24 days later, with interest. Find the amount of the second payment.

ALGEBRA.

JUNIOR FIFTH BOOK.

1. Simplify :

$$(1) 2 [a - 2 \{ a + 4 (a - 3) - 5 \} - 6]$$

$$(2) - [- \{ - (a - b - c) \}].$$

2. Subtract $3x^3 - 7x + 1$ from $2x^2 - 5x - 3$, then subtract the difference from 1, and add this last result to $2x^2 - 2x^3 - 4$.
3. B sold a oxen at x dollars each, and b sheep at y dollars each; how many horses can he purchase with the money at c dollars each?
4. Divide $12a^8 + 9a^7 - 8a^6 + 4a^5 + a^4 - 11a^3 - 14a^2 + 22a - 15$ by $4a^4 + 3a^3 - 2a + 3$.
5. Find H. C. F. of $6x^2 - 5x - 6$, $2x^2 + 5x - 12$, $4x^2 - 8x + 3$.
6. Resolve into factors :

$$(1) b^2 - a^2 + c^2 + 2bc.$$

$$(2) a^4 + a^2b^2 + b^4.$$

7. Solve

$$\frac{x-4}{3} - \frac{1}{9}(5x-32) + \frac{x+9}{28} = -\frac{1}{35}(2x+3).$$

8. Two-fifths of A's money is equal to B's, and seven-ninths of B's is equal to C's; in all they have \$770. What amount has each?
9. A man has a hrs. at his disposal. How far may he walk at the rate of b miles an hour that he may ride back within the time at c miles an hour?

EUCLID.

JUNIOR FIFTH BOOK.

1. Define (a) an obtuse angle, (b) a circle, (c) a rhombus.
2. From the greater of two given straight lines to cut off a part equal to the less. [I III.]
3. If one side of a triangle be produced, the external angle shall be greater than either of the interior opposite angles. [I XVI.]
4. Any two sides of a triangle are together greater than the third side. [I XX.]



ENGLISH GRAMMAR AND COMPOSITION.

JUNIOR FIFTH BOOK.

1. State the different methods of inflecting words, with one example of each. What parts of speech may be inflected?
2. Define Collective nouns. When should they be followed by Singular or Plural Verbs?
3. Give the plural of *Mr. Jones*, *court-martial*, *governor-general*, *grotto*, *phenomenon*. ; and the feminine of *negro*, *hero*, *lad*, *beau*, *executor*.

4. What is the Nominative of Address? State its duty in a sentence.
5. Define accurately what the word *hunting* is in the following phrases: Gone *a-hunting*, a *hunting* morning, to be *hunting*, fond of *hunting* foxes.
6. Classify Adverbs according to meaning. How may all Parts of Speech be classified according to form?
7. Analyse :—
- The stag at eve *had drunk* his fill,
Where danced the moon on *Monan's* rill
 And *deep* his midnight lair had made
 In lone Glenartney's *hazel* shade ;
 But, when the sun *his beacon* red
 Had kindled on Benvoirlich's head,
 The deep-mouthed bloodhound's heavy *bay*
Resounded up the rocky way.
8. Parse italicised words in the above passage.
9. Write an imaginary description (not to occupy more than 12 lines) of
- (1) A village destroyed by inundation, or
 - (2) A day at the sea-side.

SPELLING AND DERIVATION.

JUNIOR FIFTH BOOK.

1. Write, from dictation (The High School Reader), page 154, beginning, "My merits," to end of lesson.
2. Derive the following words, giving the meaning of the roots also the prefixes and affixes where they occur :

Benevolent,	Carnage,
Circuitous,	Thermometer,

Inexhaustible,
Principal.

Manufacture,
Transaction.

3. Give a rule that will assist in spelling words ending in -eive or -ieve.
4. Give the meanings of the following roots, and one English word from each : Dies, pando, socius, eu, theos.
5. Give the forces of the affixes : -ly, -let, -ow, and one example of each.
6. Give the meanings of

Azure,	Hauberk,	Obliterated.	Ravenous,
Chasms,	Legible,	Procrastination,	Ubiquitous.

GEOGRAPHY.

JUNIOR FIFTH BOOK.

 Ten marks will be allowed for neatness and style of answering.

1. Name the different Zones and give the width of each in degrees.
2. Explain the causes and describe the course of the Gulf Stream
3. Draw a map of Lake Ontario, marking the cities and chief towns on its edge and the rivers that flow into it.
4. Name the canals connecting any of the lakes between Canada and the United States, and the canals connecting the River St. Lawrence with any other river. Why were these canals made?
5. What counties of Ontario, border on the Ottawa River? What States of the Union border on the Gulf of Mexico?

- 6, What and where are the following : Waterloo, Saguenay, Belle Isle, Quito, Canton ?

HISTORY.

JUNIOR FIFTH BOOK.

1. Give the chief provisions of Magna Charta.
2. Why is De Montfort's Parliament memorable in English history, and give its date ?
3. Outline the chief events in the reign of Elizabeth.
4. Give an account of the wonderful literary activity of the Elizabethan era, naming the great writers.
5. Give an account of Lord Elgin's administration in Canada.
6. Give a brief account of the Confederation of the British American Provinces.
7. Give an account of the rebellion in the North-West Territory.

BOOKKEEPING.

JUNIOR FIFTH BOOK

Candidates may answer any five of the following questions :

1. Rule the necessary lines and write a specimen entry in each of the four principal books used in Single Entry Bookkeeping.
2. You have been in the retail grocery business for a year : Make out a statement showing your probable Resources and Liabilities, your Net Worth, and your Net Gain or Loss.
3. On June 5th 1889, you buy of A. M. Reid, dealer in groceries and provisions, 225 Queen St. West, Toronto, the following :— $1\frac{1}{4}$ lbs tea @ 60 cts. per lb ; $2\frac{3}{4}$ lbs butter @ 20 cts. per lb ; $1\frac{1}{2}$ pts. molasses @ \$1.10 a gallon ; $\frac{1}{4}$ lb pepper

@ 12 cts per lb; 2¼ lbs. cheese @ 20 per lb. Make out the bill and receipt it.

4. Write to Redpath & Co., Montreal, ordering 15 bbls granulated sugar to be sent here by freight on the C. P. R., also their answer enclosing invoice. Form of invoice must be shown.
5. Explain, Draft, Voucher, Discount, Tariff, Days of Grace.
6. Explain how to deposit \$100 in the Bank of Toronto; how to use the letter-book; and write a check for \$100 on the Dominion Bank, Toronto.

HYGIENE AND TEMPERANCE.

JUNIOR FIFTH BOOK.

1. What are the most common defects in the eyesight? How can these defects be remedied?
2. Trace the course of a sound-wave to the brain.
3. Name all the organs which enter into the formation of articulate speech.
4. What effect has the indulgence in alcoholic stimulants upon the small blood-vessels of the body?

MUSIC.

JUNIOR FIFTH BOOK.



1. Name the key-note of the above example.

2. How many semi-tones occur in it, and where are they? What should the time-signature be? Write the *sol fa* syllables in proper order-
3. Write the value of a dotted half note  in sixteenth notes.
4. Write rests of corresponding value to the following notes :



ARITHMETIC AND MENSURATION.

SENIOR FOURTH BOOK.

The work must be shown.

1. Add together $3\frac{11}{12}$, $1\frac{5}{8}$, $4\frac{11}{16}$, $2\frac{1}{3}$.
2. Subtract $15\frac{29}{36}$ from $17\frac{20}{27}$.
3. Multiply together $1\frac{5}{16}$, $3\frac{5}{9}$, $\frac{3}{14}$.
4. Divide $8\frac{25}{29}$ by $1\frac{56}{87}$.
5. Divide 1,175975723 by 18.07.
6. A certain city is 5 miles square. How many square feet of land are there to each person, if the population is 211,200?
7. A boy commenced work on Tuesday, April 7th, 1885, at 60 cents a day. He worked until the evening of September 17th, 1885, except during a sickness which lasted from June 27th, to July 8th, inclusive. On August 3rd his wages were increased to 75 cents a day. He paid \$1.26 a week for his board, etc., and sent the rest of his money to his mother. How much did he send her?

8. Two boys buy apples at a cent each. One sells them at 3 for 4 cents, and the other at 4 for 5 cents. What per cent does each boy gain?
9. What must be paid for a loan of \$1,800 for $3\frac{1}{2}$ months at $1\frac{1}{4}$ per cent. a month?

ALGEBRA.

SENIOR FOURTH BOOK.

1. In a school, consisting of 4 classes there are 250 pupils. In the 4th Class x pupils, in the 3rd Class y pupils, in the 2nd Class 63. How many in the 1st Class?
2. Find the sum of $3a^5 + 7a^2 - 3a$, $4a^4 - 3a^3 - 5$, $4a^3 - 6a^2 + 2$, $-4a^5 - 5a^4 + 6a$, $2a^4 - 5a^3 + 2a^2 - 3a$, $2a^3 - 3a^2 + 1$, $a^5 - 2a^3$, 2.
3. If $a = 1$, $b = 2$, $c = 3$, $d = 4$, $e = 6$, find the numerical value of
 (1) $3a^4b^3c^2 - 5b^3c^2d - 8cde + 2ab$.
 (2) d^e .
4. Subtract $3x^3 - 7x + 1$ from $2x^2 - 5x - 3$, then subtract the difference from 1, and add this last result to $2x^2 - 2x^3 - 4$.
5. Multiply together $x^2 + xy + y^2$, $x^2 - xy + y^2$, $x^4 - x^2y^2 + y^4$, $x^8 - x^4y^4 + y^8$.
6. Divide $12a^8 + 9a^7 - 8a^6 + 4a^5 + a^4 - 11a^3 - 14a^2 + 22a - 15$ by $4a^4 + 3a^3 - 2a + 3$.
7. Simplify $(3a - 2b)^2 - 2(a - 2b)(a + 2b) + 6(2a - 2b)b$.

ENGLISH GRAMMAR AND COMPOSITION.

SENIOR FOURTH BOOK.

1. Distinguish the respective meanings of *brother, cloth, penny*, in the plural.
2. What adjectives are compared by *-er, -est* ? How are others compared ?
3. Name the relative pronouns. Why are they so called ?
4. State the voice, and tense-form of these verbs : *I am hunting, I had hunted, I shall have been hunted, I were hunted, to be hunted.*
5. What is an interjection ? Is it right to call it a part of speech ? Why ?
6. Define sentence, clause, and phrase. Give one example of each.
7. Combine the following separate sentences (1) into one simple sentence, (2) into one compound sentence, (3) into one complex sentence :
John was a boy. John was good. John was honest.
John caught a trout. The trout was big. The trout was fat. The trout weighed ten pounds.
8. Analyse :

The owls have left the fire, and a deep silence broods over the *cold*, still forest ; as he looks *half* sadly at the calm yellow moon, *that is gilding* the sombre tops of the pines and hemlocks, he thinks to *himself* that it is not all loss and *dross*.

9. Parse italicised words in the above passage.
10. Write an essay (of not more than 10 lines) on either of the following subjects :
- (1) An honest man's the noblest work of God.
- (2) The pleasures of the country.

SPELLING AND DERIVATION.

SENIOR FOURTH BOOK.

1. Write from dictation, (Fourth Reader) :—
Page 253, Beginning "Filled," and ending "horseback."
2. Derive the following words, giving the meanings of the roots, also of the prefixes and affixes where they occur :—
- | | | |
|--------------|-------------|-------------|
| Acclamation, | Succession, | Nominal, |
| Transparent, | Complete, | Superhuman; |
| Navigator, | Describe. | |
3. Give the meanings of the following roots, and one English word from each :—Audio, Deus, Latus, Omnis, Orior, Unus.
4. Give the meanings of
- | | | |
|-------------|-------------|----------|
| Annals, | Malefactor, | Veteran, |
| Chivalrous, | Ooze, | |
| Goaded, | Wholly, | |
-

HISTORY.

SENIOR FOURTH BOOK.

1. Give an account of the manners and customs of the Anglo Saxons.
 2. Explain the Feudal System.
 3. Give a brief account of the Crusades and their effect on England commercially.
 4. Who were the Lollards, and what was their teaching?
 5. Give a brief account of the Reformation in England.
 6. Explain what is meant by "Half-a-century of Whig rule."
 7. What is the most important historical event in the reign of Her Majesty the Queen? Give reasons for your answer.
-

GEOGRAPHY.

SENIOR FOURTH BOOK

 Ten marks will be allowed for neatness and style of answering.

1. Explain the terms Equator, Tropic, Arctic Circle, Latitude and Longitude. What is the Latitude of the Antarctic Circle?
2. Name the counties of Ontario bordering on Lake Ontario, giving the county to which each belongs.
3. What and where are the following: Winnipeg, Cleveland, Don, Clyde, Land's End, Rhine, Indus, Nile?

4. Draw a map of the Maritime Provinces, marking the chief city of each.
 5. Name the chief rivers of South America, and of the Dominion of Canada.
 6. Give the countries of Europe with their capitals.
-

HYGIENE AND TEMPERANCE.

SENIOR FOURTH BOOK.

1. State the function of the lungs.
 2. What are the impurities found in the atmosphere of an overcrowded, ill-ventilated school room ?
 3. What diseases are apt to arise from bad drainage ?
 4. Disinfect a foul-smelling drain.
 5. "Alcohol allows the cold to rob the body of its heat." Explain this statement.
-

ARITHMETIC AND MENSURATION.

JUNIOR FOURTH BOOK.

Note.—The Work must be shown.

1. Add together $3\frac{11}{12}$, $1\frac{5}{8}$, $4\frac{11}{16}$, $2\frac{1}{3}$.
2. Subtract $15\frac{29}{36}$, from $17\frac{20}{27}$.
3. Multiply together $1\frac{5}{16}$, $3\frac{5}{9}$, $\frac{3}{14}$.

4. Divide $8\frac{25}{29}$ by $1\frac{6}{37}$.

5. Divide 1,175975723 by 18.07.

6. Reduce 2.086 of 5 days, 19 hours, 37 minutes to seconds and the decimal of a second. Explain each step in your work.

7. A mail train leaves London for Edinburgh (400 miles) at 10.20 a.m., and travels 36 miles per hour; an express leaves London for Edinburgh at noon, and travels 45 miles per hour; when will it overtake the mail, and how much sooner will it reach Edinburgh?

8. A boy commenced work on Tuesday, April 7th, 1885, at 60 cents a day. He worked until the evening of September 17th, 1885, except during a sickness which lasted from June 27th to July 8th, inclusive. On August 3rd his wages were increased to 75 cents a day. He paid \$1.26 a week for his board, etc., and sent the rest of his money to his mother. How much did he send her?

MUSIC.

SENIOR FOURTH BOOK.



1. Name the key note of the above example. What is the name of the tune of which it forms a part?
2. How many semi-tones occur in it, and where are they? What should the time signature be?
3. Write the value of a half-note (♩) in sixteenth notes.
4. Give the names of the following musical characters:

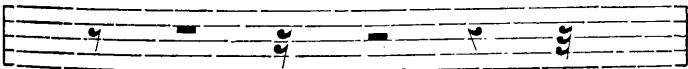

5. Give the English of the terms : *Allegro* ; *andante* ; *cresc.* ; *dim* ; *p.* ; *f.*
6. Write, in their proper order, the *sol fa* syllables of the first example.

ENGLISH GRAMMAR AND COMPOSITION.

JUNIOR FOURTH BOOK.

1. What parts of speech may the following words be ?—*Watch* ; *free*, *below*, *hark*.
2. Give the plural of *knife*, *ox*, *mouse* ; the feminine of *earl* ; *nephew*, *emperor*, and the possessive of *James*, *horses*, *children*.
3. Decline *thou* and *who* in full.
4. Compare *happy*, *large*, *bad*, *pleasant*.
5. Write the principal parts of *buy*, *break*, *build*, *burst*.
6. Write in full the active indicative, future indefinite of *to go*.
7. Insert appropriate conjunctions in this sentence :

John did not go to school	he was lazy	had
not learned his lessons	he got into trouble	
he reached h me.		
8. Correct errors in the following sentences :

You and me seen the mens' uniforms. It was real dangerous, but we come out good. Won't you give me none of them marbles ?
9. Analyse :

Ten o'clock *comes*, but the time has *not* passed tediously he is *warm* and dry ; his old *friends*, the owls, approach the *fire light* and *salute* him *with* their strange, wild notes.
10. Parse the italicised words in the above passage.

11. Write an essay (of not more than ten lines) on *one* only of the following subjects :

- (1) Love one another.
- (2) A boat-race.
- (3) Camping out.

SPELLING AND DERIVATION.

JUNIOR FOURTH BOOK.

1. Write, from dictation (Fourth Reader) :

- (a) Page 80, first eight lines.
- (b) Page 119, second last sentence in prose lesson.

2. Derive the following words, giving the meanings of the roots, also of the prefixes and affixes where they occur :

Occurrence,	Domestic,	Submit,
Aqueous,	Insect,	Visible,
Descend,	Regal.	

3. Give the meanings of the following roots, and one English word from each : Bellum, fendo, fugio, mater, merx, primus.

4. Give the meanings of

Canopy,	Gnarled,	Mien,
Cloudlet,	Lea,	Rabble.

GEOGRAPHY.

JUNIOR FOURTH BOOK.

 Ten marks will be allowed for neatness and style of answering.

1. Define the following terms : City, Town, Ward, Isthmus, Strait, Hill, Mountain, and Snow Line.

2. Draw a map of the Dominion of Canada, marking the capital of each Province, the Great Lakes to the South, and the rivers that connect these Lakes.
3. What and where are the following : Port Arthur, Washington Rio Janeiro, Glasgow, Liverpool, Clyde, Anticosti ?
4. Give your reasons for believing that the earth is round.
5. What minerals are found in the Dominion of Canada, and where ? Name the chief exports of Ontario.
6. Name the mountain ranges of the United States and of South America.

HISTORY.

JUNIOR FOURTH BOOK.

1. Give an account of the career of Samuel de Champlain.
2. State the provisions of the Treaty of Utrecht, so far as they relate to Canada.
3. Describe the capture of Quebec by the British, giving the date.
4. State what you know about the United Empire Loyalists.
5. Explain what is meant by Responsible Government, and give the date of its establishment in Canada.
6. Who founded the Common School System in Upper Canada ? Give a short account of his life.
7. State what you know about Confederation.

HYGIENE AND TEMPERANCE.

JUNIOR FOURTH BOOK.

1. Describe the circulation of the blood to any part—say the right hand—commencing where the blood leaves the heart.
2. How does the blood become deteriorated in this circuit?
3. There are several immediate aids for the arrest of nose-bleeding. Give any three of them.
4. Describe the function of the stomach.
5. State what you consider the three most important objections to the use of alcoholic stimulants.

MUSIC.

JUNIOR FOURTH BOOK.



1. Name the key-note of the above example. What is the name of the tune of which it forms a part?
2. How many semi-tones occur in it, and where are they?
3. Write the value of a half note () in sixteenth notes.
4. Give the names of the following musical characters :



Statistical & Reference Tables.

TABLE A.

Showing the Registered Number of Pupils in each School for each month, 1889.

SCHOOLS.	JAN.	FEB.	MAR.	APRIL.	MAY.	JUNE.	SEPT.	OCT.	NOV.	DEC.	AVERAGE.
Dufferin.....	1170	1122	1121	1142	1112	1038	1237	1248	1237	1178	1160
Ryerson.....	1086	1070	1062	1048	1018	989	1042	1039	1036	990	1038
Wellesley.....	1070	1053	1043	1035	1025	1001	1007	1057	1054	1002	1035
Jesse Ketchum..	1011	984	996	1019	1006	935	1019	1049	1049	1008	1008
Parkdale.....	665	661	644	699	728	732	692	689
Givins' Street..	885	879	885	878	890	848	887	869	840	811	867
Lansdowne.....	930	925	935	951	953	909	965	1070	1125	1128	989
Manning Ave....	728	704	703	693	671	646	642	639	619	592	663
Bolton Ave.....	980	944	979	971	970	927	1031	1017	990	963	977
Phoebe Street..	663	653	651	695	672	646	634	646	642	667	657
Victoria Street..	715	710	732	753	749	698	726	724	729	704	724
Park.....	774	760	774	788	786	745	865	864	873	831	809
John Street.....	614	584	582	587	568	524	569	585	560	535	571
Niagara Street..	655	643	643	637	651	611	643	664	646	627	642
Borden Street..	575	582	601	609	593	571	631	611	515	511	580
Church Street..	549	541	547	566	546	521	512	517	502	474	527
Elizabeth Street..	410	405	403	402	407	396	400	414	403	357	400
Louisa Street..	443	446	445	447	441	411	411	398	377	316	413
Bathurst Street..	551	547	550	531	531	514	513	520	506	485	525
Clinton Street..	480	478	485	479	472	457	357	365	354	334	426
Duke Street....	464	460	466	466	461	434	436	438	444	432	450
Gladstone Ave..	632	655	656	574	581	564	722	800	795	734	671
Rose Ave.....	636	606	633	656	692	615	588	772	763	733	669
Sackville Street..	448	441	443	441	426	398	445	457	459	435	439

Winchester Street.....	479	474	485	492	486	455	481	495	498	464	481
Queen Victoria.....	458	469	444	464	490	520	505	477
Brant Street.....	346	353	371	376	379	357	396	394	389	360	373
Parliament Street.....	344	340	344	342	329	326	369	363	344	331	343
Brook Ave.....	292	280	273	283	288	274	343	355	346	327	306
Cottingham Street.....	245	239	237	247	245	227	249	263	255	254	246
Dewson.....	245	253	255	271	289	284	343	361	367	344	301
Dovercourt Street.....	223	218	211	226	243	218	267	252	265	454	238
Morse Street.....	364	357	372	389	396	382	431	456	452	446	405
Palmerston Ave.....	233	229	225	217	223	201	147	147	317	303	224
York Street.....	245	238	235	233	231	230	222	222	232	226	231
Leslie Street.....	98	92	92	98	89	81	80	94	112	165	94
Mabel Street.....	101	106	109	125	146	148	121	118	115	112	120
Howard Street.....	53	47	55	57	57	65	60	54	55	52	55
Island.....	9	9	8	8	11	21	13	11	11	11	11
Perth Street.....	39	41	51	74	78	73	83	85	97	92	72
Orphans' Home.....	144	147	138	133	137	134	133	140	137	138	138
College Ave.....	96	105	112	115	124	119	134	140	152	164	126
Boys' Home.....	72	77	73	76	68	65	68	69	70	70	71
Girls' Home.....	62	61	64	65	67	63	61	60	64	68	63
Sackville Street Br'ch.....	58	58	58	63	61	58	61	51	49	51	57
Euclid Ave.....	39	42	42	49	50	46	45
St. Anne's.....	96	92	83	90
Grace Street.....	354	392	395	371	378
Kew Beach.....	18	18
Total.....	20256	19961	20145	21526	21431	20396	21861	22503	22492	21605	21218

TABLE B.

Showing the Average Attendance at each School for each month, 1889.

SCHOOLS.	JAN.	FEB.	MAR.	APRIL.	MAY.	JUNE.	SEPT.	OCT.	NOV.	DEC.
Dufferin.....	1070	1007	1034	1009	990	942	1122	1141	1097	1006
Ryerson.....	991	971	986	949	913	873	938	943	928	891
Wellesley.....	1000	977	974	965	933	903	920	980	968	932
Jesse Ketchum.....	913	870	899	880	876	808	901	947	938	920
Parkdale.....	574	574	564	592	629	608	614
Givins' Street.....	815	798	808	785	794	771	790	789	776	741
Lansdowne Ave.....	852	828	851	839	848	810	873	960	985	980
Manning Ave.....	671	645	653	631	607	597	583	584	557	544
Bolton Ave.....	896	847	891	865	847	838	913	889	872	882
Phoebe Street.....	595	577	585	597	581	563	555	565	569	551
Victoria Street.....	665	654	674	672	667	645	623	647	657	648
Park.....	715	679	698	698	694	678	765	781	784	751
John Street.....	555	523	524	510	495	469	496	521	477	485
Niagara Street.....	583	568	583	562	544	540	553	595	578	566
Borden.....	526	530	543	532	536	519	563	544	450	454
Church Street.....	512	495	503	503	495	455	455	466	448	435
Elizabeth Street.....	365	355	357	352	360	353	347	362	352	328
Louisa Street.....	407	408	411	393	387	365	357	349	309	288
Bathurst Street.....	513	498	493	472	476	475	467	470	460	445
Clinton Street.....	432	437	443	433	426	415	319	327	319	315
Duke Street.....	416	411	411	388	401	390	375	386	389	390
Gladstone Ave.....	581	592	569	504	493	502	665	674	710	663
Rose Ave.....	573	536	570	563	581	537	522	689	667	646
Sackville Street.....	406	392	399	399	372	353	398	408	404	408

Winchester Street.....	445	435	441	442	433	410	436	454	438	425
Queen Victoria.....	307	331	331	356	380	381	385	425	450	463
Brant Street.....	311	302	304	327	320	315	336	337	338	326
Parliament Street.....	262	251	248	293	294	286	332	325	300	296
Brock Ave.....	210	204	209	236	256	248	297	279	303	288
Cottingham Street.....	223	221	227	213	206	199	213	237	227	224
Dewson Street.....	203	195	187	242	252	256	295	325	326	323
Dovercourt.....	326	313	221	191	204	206	242	231	237	229
Morse Street.....	198	201	199	333	333	333	376	397	397	404
Palmerston Ave.....	226	222	218	191	194	166	134	134	291	281
York Street.....	84	79	83	201	205	202	196	194	214	209
Leslie Street.....	90	95	96	80	71	69	67	81	97	97
Mabel Street.....	42	42	49	111	127	126	113	100	101	102
Howard Street.....	9	7	8	48	51	53	47	42	47	46
Island.....	34	38	42	7	10	12	9	6	11	9
Perth Street.....	137	140	130	53	59	62	56	70	81	82
Orphans' Home.....	74	71	79	119	120	126	127	130	112	131
College Ave.....	64	76	73	81	84	85	89	95	104	122
Boys' Home.....	61	59	61	75	67	64	68	65	69	68
Girls' Home.....	54	52	51	63	61	59	58	59	61	66
Sackville Street Br.....	31	33	36	51	51	48	53	48	45	47
Euclid Ave.....	40	42	42
St. Anne's.....	77	79	64
Grace Street.....	307	340	338	334
Kew Beach.....	15
Total.....	18443	17965	18252	18905	18787	18177	19328	20020	19889	19470

TABLE C.

Showing the Number of Days Lost through Absence during the year, 1889.

SCHOOLS.	Average Registered Numbers.	JAN.	FEB.	MAR	APRIL.	MAY.	JUNE.	Sept.	Oct.	Nov.	DEC.
Dufferin.....	1160	1739	2393	1881	2399	2608	1995	2096	2254	2252	1783
Ryerson.....	1038	1620	2017	1570	1825	2459	2150	1779	1892	2040	1656
Wellesley.....	1035	1220	1604	1344	1398	1803	1778	1670	1459	1676	1135
Jesse Ketchum.....	1008	2224	2084	1747	1813	2581	2047	1620	1886	1853	1157
Parkdale.....	689	1393	1636	1549	1856	1628	1694	914
Givins' Street.....	867	1275	1772	1612	1663	2230	1584	1457	1826	1672	1055
Lansdowne Ave.....	989	1066	1528	1329	1285	1923	1844	1509	1628	2183	1563
Manning Ave.....	663	1102	1304	985	1171	1607	1234	961	1238	1198	785
Bolton Ave.....	977	1184	1519	1177	1599	2149	1459	1253	2422	1815	933
Phoebe Street.....	657	1215	1477	1428	2014	1966	1369	1608	1545	1435	1041
Victoria Street.....	724	735	961	939	1220	1468	1012	1236	1287	1170	639
Park.....	809	834	1224	1311	1327	1405	1138	1322	1378	1671	1007
John Street.....	571	1179	1364	1238	1420	1705	1259	1181	1292	1774	885
Niagara Street.....	642	1056	1170	1076	1161	1571	1154	882	1323	1187	833
Borden Street.....	580	814	990	1136	1366	1289	981	1351	1532	1668	723
Church Street.....	527	741	958	783	1001	1112	1305	949	945	953	513
Elizabeth Street.....	400	766	937	856	867	1054	833	970	1089	1016	498
Louisa Street.....	413	628	769	657	876	1132	932	961	1004	1330	463
Bathurst Street.....	525	733	1042	1084	1142	1260	726	1034	1014	1013	548
Clinton Street.....	426	909	838	835	941	1021	876	751	831	627	278
Duke Street.....	450	904	1067	1057	1550	1164	847	1217	1171	1320	697
Gladstone Ave.....	671	669	807	1310	971	1272	760	577	1368	1334	846
Rose Avenue.....	669	781	1161	1080	1734	1533	1420	986	1192	1449	1019
Sackville Street.....	439	614	715	594	607	817	632	697	692	706	510

Winchester Street.....	481	595	877	845	869	1160	1222	676	909	1186	724
Queen Victoria.....	477	1216	1334	847	1214	873	958	421
Brant Street.....	373	719	967	967	943	1183	931	1005	1435	1264	576
Parliament Street.....	343	644	786	751	919	791	795	666	895	873	571
Brock Ave.....	306	506	584	321	675	826	463	704	1363	856	589
Cottingham Street.....	246	680	803	506	524	848	605	403	664	613	458
Dewson Street.....	301	400	613	521	694	721	539	557	662	797	453
Dovercourt Street.....	238	415	306	434	633	534	415	416	396	416	394
Morse Street.....	405	638	926	704	921	1230	1003	884	1017	995	609
Palmerston Ave.....	224	508	622	530	599	684	547	237	257	443	332
York Street.....	231	384	363	455	609	612	528	544	595	402	316
Leslie Street.....	94	203	211	111	175	281	212	181	151	233	145
Mabel Street.....	120	155	129	192	215	288	304	282	357	288	176
Howard Street.....	55	200	103	129	114	140	124	268	237	174	125
Island.....	11	3	20	6	21	13	93	43	6	30
Perth Street.....	72	87	103	145	198	445	243	414	333	283	161
Orphans' Home.....	138	82	107	133	218	254	133	87	137	401	101
College Ave.....	126	266	442	386	301	461	316	342	268	442	328
Boys' Home.....	71	38	35	8	14	24	10	6	27	11	24
Girls' Home.....	63	40	55	18	16	30	36	16	34	17
Sackville Street Branch....	57	97	170	180	239	2 0	218	65	70	75	65
Euclid Ave.....	45	141	165	118	163	179	76
St. Anne's.....	90	240	316	328
Grace Street.....	378	749	958	939	606
Kew Beach.....	18	13
Total.....—.....	21218	30769	38062	34526	43261	51495	40866	39702	45516	46725	28775

TABLE D.

Showing the Number of Cases of Lateness during the year, 1889.

SCHOOLS.	Average	JAN.	FEB.	MAR.	APRIL	MAY.	JUNE.	SEPT.	OCT.	NOV.	DEC.	TOTAL.
	Reg. Nos.											
Dufferin.....	1160	30	37	15	11	16	8	13	29	32	29	220
Ryerson.....	1038	98	69	31	25	36	24	29	45	35	29	421
Wellesley.....	1035	31	27	17	9	9	19	18	23	32	23	208
Jesse Ketchum.....	1008	72	76	35	33	40	35	31	62	53	31	468
Parkdale.....	689	123	48	15	25	22	12	14	259
Givins' Street.....	867	85	70	29	24	30	29	49	32	40	16	404
Lansdowne Ave.....	989	76	60	48	52	39	88	64	35	39	36	537
Manning Ave.....	663	36	30	12	12	7	11	15	22	10	6	161
Bolton Ave.....	977	50	55	33	18	22	20	34	48	66	42	388
Phoebe Street.....	657	87	49	29	28	30	30	40	42	27	21	383
Victoria ".....	724	97	86	49	40	39	28	50	66	68	58	581
Park.....	909	41	56	39	30	32	34	41	34	44	30	381
Nohn Street.....	571	79	71	48	62	53	36	31	69	68	49	566
Biagara ".....	642	82	97	15	20	16	14	12	16	32	5	309
Jorden ".....	580	56	42	45	31	38	25	48	52	36	16	389
Church ".....	527	54	63	34	22	30	12	17	18	28	28	306
Elizabeth ".....	400	27	28	13	19	26	28	19	21	25	14	220
Louis ".....	413	40	30	29	35	19	26	33	38	26	14	290
Batnurst ".....	525	49	42	38	45	35	37	30	22	58	27	383
Clinton ".....	426	13	8	4	2	..	3	3	5	3	2	43
Duke ".....	450	51	41	27	11	17	9	15	9	17	5	202
Gladstone Ave.....	671	15	36	41	1	2	8	..	5	4	1	113
Rose Ave.....	669	65	71	27	25	40	28	25	40	50	36	407
Sackville Street.....	439	5	4	2	4	1	2	6	4	3	5	36

Winchester Street.....	481	38	9	9	11	17	7	10	23	21	16	161
Queen Victoria.....	477	67	42	39	28	41	28	13	249
Brant Street.....	373	41	41	18	29	34	23	14	32	82	24	338
Parliament Street.....	343	28	29	21	23	11	17	19	37	21	16	222
Brock Ave.....	306	13	12	10	5	6	3	3	3	12	8	75
Cottingham Street.....	246	26	24	13	7	11	10	7	27	24	12	161
Dewson Street.....	301	25	16	11	6	10	1	11	18	25	7	130
Dovercourt.....	238	37	14	13	19	24	7	12	25	17	13	181
Morse Street.....	405	41	35	35	26	20	15	20	38	25	19	274
Palmerston Ave.....	224	40	27	15	10	10	3	2	..	46	25	178
York Street.....	231	45	41	24	20	34	24	27	27	16	20	278
Leslie Street.....	94	40	11	8	11	13	8	..	8	6	9	114
Mabel Street.....	120	7	6	5	7	5	3	10	11	2	1	57
Howard Street.....	55	11	12	2	3	8	2	3	14	8	9	72
Island.....	11	5	0	4	4	1	2	..	16
Perth Street.....	72	17	13	14	14	37	9	27	30	32	5	198
Orphaus' Home.....	138	2	1	1	4	1	2	..	2	13
College Ave.....	126	69	84	114	95	67	64	68	105	76	62	784
Boys' Home.....	71	0
Girls' Home.....	63	6	2	8
Sackville Street Branch.....	57	10	6	4	3	6	6	14	6	8	..	63
Euclid Ave.....	45	8	5	1	5	7	5	31
St. Anne's.....	90	3	..	2	5
Grace Street.....	378	34	40	30	30	134
Kew Beach.....	18
Total.....	21218	1737	1534	984	1055	987	812	962	1249	1289	828	11497

TABLE E.

Comparative Statement of the City Schools, under Specific Headings, from 1844 to 1889, both inclusive.

Year.	City Population.	Average Registered Attendance.	Average Daily Attendance.	No. of Teachers.	Average No. of Pupils to each Teacher.	Total cost of Maintaining the Schools.	Cost per child per an. on basis of Registered Attendance.	Cost per child per an. on basis of Daily Attendance.
1844	18500	1194	12	100	4½ months, \$ 5,508	\$ 5 00
1845	19706	1208	12	92	12 " 7,684	7 00
1846	20565	1212	15	81	12 " 8,044	6 00
1847	21734	1255	13	97	12 " 7,484	6 00
1848	23503	1431	13	110	6 " 3,668	5 20
1849	24226	1325	13	102	6 " 3,668	5 08
1850	25766	1259	15	91	12 " 7,992	6 30
1851	30762	1843	1266	16	85	12 " 9,624	\$ 5 80	7 20
1852	35000	1872	1346	16	84	12 " 10,232	5 40	7 40
1853	40000	1886	1402	20	70	12 " 12,860	7 00	9 00
1854	41500	1971	1456	21	69	12 " 16,704	8 50	11 40
1855	42500	2066	1570	31	50	12 " 20,872	10 00	13 00
1856	43250	2318	1747	32	55	12 " 22,568	10 00	12 80
1857	45000	2480	1863	36	52	12 " 24,216	10 00	13 00
1858	47500	2522	1987	36	55	12 " 26,386	9 69	12 80
1859	45000	2742	2150	38	56	12 " 25,212	9 20	11 73
1860	45000	2846	2260	38	59	12 " 26,044	9 15	11 52
1861	44743	2800	2180	38	57	12 " 25,640	9 16	11 75
1862	45000	2825	2183	38	57	12 " 25,054	8 94	11 48
1863	47500	3000	2187	38	60	12 " 25,636	8 54	11 21
1864	47500	3121	2400	39	61	12 " 26,184	8 39	10 91
1865	47500	3248	2251	40	56	12 " 26,448	8 11	11 75
1866	47500	3139	2399	41	58	12 " 27,548	8 52	11 17
1867	47000	3364	2609	41	64	12 " 26,900	7 90	10 31
1868	50000	3657	2810	45	62	12 " 29,444	7 94	10 33
1869	55000	3906	3132	46	68	12 " 30,460	7 80	9 73
1870	56000	4106	3288	50	64	12 " 33,348	8 02	10 02
1871	57500	4646	3638	52	70	12 " 35,000	7 53	9 62
1872	58000	5100	4070	61	67	12 " 42,5 0	8 03	10 44
1873	60000	5536	4453	65	69	12 " 55,500	10 02	12 46
1874	62000	5924	4814	75	85	12 " 52,000	6 31	10 80
1875	64000	6447	5386	90	72	12 " 58,772	6 08	10 91
1876	65000	6912	5976	94	73	12 " 60,456	6 17	10 13
1877	67000	7606	6860	128	59	12 " 76,006	6 90	11 07
1878	68000	7276	7467	140	59	12 " 83,792	7 29	11 22
1879	70000	8910	8144	148	60	12 " 89,713	7 44	11 02
1880	73000	8987	8215	150	60	12 " 92,842	7 45	11 30
1881	92000	9321	8409	162	58	12 " 98,602	7 91	11 75
1882	93000	9874	8802	176	56	12 " 110,872	8 13	11 52
1883	95000	11191	10111	200	56	12 " 134,317	8 77	13 28
1884	96000	13281	11758	227	59	12 " 147,821	8 42	12 57
1885	110000	13905	12484	241	58	12 " 161,399	8 86	12 93
1886	118403	15365	13642	257	60	12 " 170,941	8 34	12 34
1887	126169	16874	14838	288	59	12 " 211,798	9 59	14 94
1888	165000	19650	16567	326	60	12 " 228,954	9 13	13 82
1889	175000	21218	18926	405	53	12 " 267,442	9 45	14 13

TABLE F.

List of Teachers, their Certificates, and the dates at which they entered the service of the Board.

NAMES.	CERTIFICATES.	ENTERED SERVICE OF BOARD. (Last Time.)	
PRINCIPALS.			
Samuel McAllister.....	1st A.	November,	1859
Miss Annie L. Armstrong..	2nd A.	July,	1861
Miss Olivia Dunn.....	1st A.	January,	1864
John Campbell.....	1st A.	November,	1868
Miss Mary A. Worth.....	1st A.	September,	1870
Miss E. A. Williams.....	1st B.	October,	1870
A. F. MacDonald.....	1st A.	May,	1871
Robert W. Doan.....	1st B.	April,	1872
Miss Susan McKenzie.....	2nd A.	April,	1872
Miss S. McCreight.....	1st A.	April,	1872
W. J. Hendry.....	1st C.	January,	1873
Andrew Hendry.....	1st C.	September,	1874
Levi J. Clark.....	1st C.	November,	1874
Miss Hessie How.....	2nd B.	February,	1875
Miss Annie I. Cameron.....	1st A.	August,	1875
Mrs. G. S. Riches.....	2nd A.	September,	1875
Mrs. J. S. Arthurs.....	1st A.	February,	1876
G. K. Powell.....	1st A.	January,	1877
Adam Morrison.....	2nd A.	January,	1877
George Crane.....	2nd B.	January,	1877
R. T. Martin.....	2nd B.	January,	1877
Miss Jessie Mark.....	2nd B.	September,	1879
Miss F. McKee.....	2nd B.	October,	1879
Thomas Parker.....	2nd A.	September,	1881
James Boddy.....	2nd B. †	September,	1881
Miss E. Gillin.....	1st C.	January,	1882

TABLE F.

List of Teachers, their Certificates, and the dates at which they entered the service of the Board.

NAMES.	CERTIFICATES.	ENTERED SERVICE OF BOARD (Last Time.)	
PRINCIPALS.			
E. A. Stevens.....	1st C.	March,	1883
J. T. Slater.....	1st C.	September,	1883
J. E. Armstrong.....	2nd A.	September,	1883
Chas. S. McMain.....	2nd B.	September,	1883
R. W. Hicks.....	1st B. *	December,	1883
Harold Clark.....	1st C.	January,	1884
Mrs. Polley.....	2nd B.	February,	1884
Alexander Muir.....	1st A. *	May,	1884
A. McMillan.....	1st A.	November,	1884
E. Byfield.....	1st C.	November,	1884
Chester Ferrier.....	1st C.	October,	1886
Miss M. Cowan.....	2nd A.	January,	1887
W. E. Smith.....	1st B.	October,	1887
E. W. Bruce.....	1st A.	January,	1888
George Deacon.....	2nd	January,	1888
W. F. Chapman.....	1st B.	February	1888
J. Bennett.....	1st C.	April,	1888
D. J. McKennon.....	1st A.	October,	1888
J. W. Narraway.....	1st B.	March,	1889
ASSISTANT TEACHERS.			
Thomas Hogarth.....	2nd B.	January,	1886
W. H. Harlton.....	1st A.	September,	1888
J. L. Leary.....	1st C.	September,	1888
M. Parkinson.....	1st C.	January,	1889
G. M. Ritchie.....	1st C. *	March,	1889

* Granted by County Board. Made Provincial by Act of Legislature, 1885.

† Third year under-graduate in Toronto University.

FEMALE ASSISTANT TEACHERS.

Miss M. J. Keown.....	1st A. *	April,	1852
“ Elizabeth Kennedy.....	2nd A.	November,	1855
“ Susan Hamilton.....	1st C.	April,	1858
“ C. M. Churchill.....	1st B.	October,	1858
“ Rebecca Thompson.....	2nd A.	October,	1859
“ Kate A. Scarlet.....	2nd B.	January,	1863
“ Jessie Rogers.....	1st B.	January,	1865
“ Charlotte Spotton.....	1st B.	April,	1866
Mrs. Annie Carey.....	2nd A.	September,	1870
Miss J. A. Cruise.....	1st C.	September,	1870
“ Jessie Campbell.....	1st C.	October,	1870
“ Margaret Coyne.....	1st C.	February,	1871
“ Emma Kennedy.....	1st C.	April,	1872
“ A. M. Killoch.....	1st C.	April,	1872
“ Carrie M. Gray.....	1st A.	January,	1873
“ Maria Woods.....	1st C.	January,	1873
“ Amelia Sims.....	2nd A.	February,	1873
“ Margaret Hunter.....	2nd B.	April,	1873
Mrs. E. A. Green.....	1st C.	March,	1874
Miss Jane Smyth.....	1st A. *	March,	1874
“ Mary Gunn.....	1st B.	September,	1874
Mrs. J. A. McBrien.....	2nd B.	September,	1874
Miss Thomasina Carlyle.....	2nd B.	August,	1875
“ Louisa Lumsden.....	2nd B.	August,	1875
Mrs. M. A. McDonald.....	1st C. *	August,	1875
Miss Mary A. Westman.....	2nd A.	August,	1875
Mrs. Emma Lilly.....	2nd	September,	1875
Miss Isabella Mearns.....	1st B.	September,	1875
“ Minnie Smith.....	2nd A.	September,	1875
“ Alice Freeman.....	2nd B.	October,	1875
“ Carrie J. Watson.....	2nd B.	October,	1875
“ Martha Sefton.....	2nd B.	January,	1876
Mrs. J. S. Balmer.....	1st	April,	1876
Miss J. Gunn.....	1st C.	August,	1876

TABLE F.—CONTINUED.
FEMALE ASSISTANT TEACHERS.

NAMES.		CERTIFICATES.	ENTERED SERVICE OF BOARD (Last Time.)	
Miss	C. Sykes.....	2nd B.	August,	1876
"	Kate M. Allen.....	2nd A.	October,	1876
"	Charlotte F. Jackson.....	2nd B.	October,	1876
Mrs.	Breckon.....	1st B.	January,	1877
Miss	Eliza M. Chadwick.....	2nd B.	January,	1877
"	L. Gellatly.....	2nd B.	January,	1877
"	A. A. Gray.....	1st C.	January,	1877
"	E. R. Gray.....	2nd B.	January,	1877
"	Sarah Hagarty.....	2nd B.	January,	1877
"	L. Kessack.....	2nd B.	January,	1877
Mrs.	McCuaig.....	2nd A.	January,	1877
Miss	L. Payne.....	2nd B.	January,	1877
"	E. Y. Sams.....	2nd B.	January,	1877
"	A. M. Sefton.....	2nd B.	January,	1877
"	S. L. Taylor.....	2nd B.	January,	1877
"	Lois Slater.....	1st C. *	February,	1877
Mrs.	M. Steward.....	2nd A.	February,	1877
Miss	F. Martin.....	2nd B.	September,	1877
Miss	Agnes McIntyre.....	2nd B.	September,	1877
"	M. Spence.....	2nd A.	September,	1877
"	M. Milne.....	2nd A.	October,	1877
"	E. C. Sturrock.....	2nd A.	October,	1877
"	F. Sims.....	2nd B.	November,	1877
"	L. Dickinson.....	2nd B.	September,	1878
"	M. J. McCally.....	1st C.	September,	1878
"	M. Mullen.....	2nd A.	September,	1878
"	I. Nudel.....	2nd A.	September,	1878

Miss	Sadie Alice Anderson.....	2nd B.	January,	1879
"	J. Anderson.....	2nd A.	September,	1879
"	J. F. Brown.....	2nd B.	September,	1879
"	S. E. A. Scobie.....	2nd B.	September,	1879
"	M. Smyth.....	2nd B.	September,	1879
"	P. Black.....	2nd B.	October,	1879
"	A. McKee.....	2nd B.	October,	1879
Mrs.	M. J. Greer.....	1st B.	December,	1879
Miss	Carrie Cathcart.....	2nd B.	December,	1880
"	A. V. Beattie.....	2nd B.	September,	1881
"	Ellen Daw.....	2nd A.	September,	1881
"	M. Fetherstonhaugh.....	2nd B.	September,	1881
"	Helen J. Lanskill.....	2nd B.	September,	1881
"	Jessie Semple.....	2nd B.	September,	1881
Mrs.	A. Thorold.....	1st B.	September,	1881
"	G. C. Warburton.....	1st C.	September,	1881
Miss	Amy Fell.....	2nd A.	September,	1881
"	M. L. Emery.....	2nd B.	October,	1881
"	Kate A. Hardy.....	2nd B.	January,	1882
"	Lizzie McCreight.....	2nd B.	January,	1882
"	Jessie Niven.....	2nd B.	January,	1882
"	Amy Sanderson.....	2nd B.	January,	1882
"	S. Tomlinson.....	2nd B.	January,	1882
"	H. K. Currey.....	2nd A.	November,	1881
"	R. Church.....	2nd A.	November,	1881
"	M. E. Glassford.....	1st C.	September,	1882
"	H. Johnston.....	2nd A.	September,	1882
"	G. Langlois.....	2nd A.	September,	1882
Mrs.	M. K. MacGregor.....	1st A.	September,	1882
Miss	Rachel E. Purdie.....	2nd B.	September,	1882
"	M. Saunders.....	2nd A.	September,	1882
"	M. G. Sheppard.....	2nd B.	September,	1882
"	M. B. Shier.....	2nd B.	September,	1882
"	J. M. Wallace.....	2nd B.	September,	1882

TABLE F.—CONTINUED.
FEMALE ASSISTANT TEACHERS.

NAMES.	CERTIFICATES.	ENTERED SERVICE OF BOARD (Last Lime.)	
Miss M. White.....	2nd B.	September,	1882
“ I. F. McKim.....	1st A.	October,	1882
“ M. August.....	2nd B.	November,	1882
“ Emily Langton.....	1st B.	November,	1882
“ E. McAdam.....	2nd B.	January,	1883
“ M. Tomlinson.....	2nd A.	January,	1883
“ E. Sims.....	2nd B.	March,	1883
“ L. M. Currie.....	2nd	July,	1883
“ J. Bradshaw.....	2nd B.	September,	1883
“ E. Berney.....	2nd B.	September,	1883
“ A. Coupland.....	2nd B.	September,	1883
“ J. Eadie.....	2nd A.	September,	1883
“ H. Fraser.....	1st B.	September,	1883
“ M. Fortune.....	2nd B.	September,	1883
“ M. E. Kettles... ..	2nd B.	September,	1883
“ L. Palmer... ..	2nd A.	September,	1883
“ C. E. Christie.....	2nd B.	October,	1883
“ N. Johnston.....	2nd B.	October,	1883
“ H. M. Jones.....	2nd B.	October,	1883
“ Emma C. Williams.....	2nd B.	December,	1883
“ M. E. Littlefield.....	2nd B.	December,	1883
“ M. Anderson.....	2nd B.	January,	1884
Mrs. R. A. Cranfield.....	2nd B.	January,	1884
Miss Alice M. Hodgson.....	2nd B.	January,	1884

Miss	L. Tector.....	2nd B.	January,	1884
"	A. Wilson.....	2nd A.	January,	1884
"	Nellie Woolley.....	2nd B.	January,	1884
"	M. Pidgeon.....	2nd B.	February,	1884
"	A. D. Chown.....	2nd B.	September,	1884
"	A. E. Cullen.....	2nd B.	September,	1884
"	C. Gray.....	2nd B.	September,	1884
"	I. Iles.....	1st B.	September,	1884
Mrs.	MacFarlane.....	2nd B.	September,	1884
Miss	A. Myers.....	2nd B.	September,	1884
"	C. Niven.....	2nd A.	September,	1884
"	M. J. Warren.....	2nd B.	September,	1884
"	L. Young.....	2nd B.	September,	1884
"	C. Eadie.....	2nd B.	October,	1884
"	L. McFaul.....	2nd B.	October,	1884
"	Mary Sheppard.....	2nd B.	October,	1884
"	S. Noble.....	2nd B.	November,	1884
"	J. Gray.....	2nd A.	December,	1884
"	P. Henry.....	2nd B.	April,	1885
Mrs.	Kendrick.....	2nd B.	June,	1885
Miss	S. Cook.....	2nd B.	August,	1885
"	L. Brown.....	2nd A.	September,	1885
"	F. E. Sneath.....	2nd A.	September,	1885
"	A. H. Sanders.....	2nd B.	September,	1885
"	E. McTaggart.....	2nd A.	September,	1885
"	L. M. Starrette.....	2nd A.	October,	1885
"	A. Duff.....	2nd B.	November,	1885
"	M. Logan.....	2nd B.	December,	1885
"	B. J. Starrette.....	2nd A.	December,	1885
"	C. Reid.....	2nd B.	February,	1886
"	Christina M. Smiley.....	2nd A.	February,	1886
"	M. Whiteside.....	2nd B.	February,	1886
"	A. Henry.....	2nd B.	March,	1886
"	J. St. Clair Macdonald.....	2nd A.	March,	1886

TABLE F.—CONTINUED.
FEMALE ASSISTANT TEACHERS.

NAMES.		CERTIFICATES.	ENTERED SERVICE OF BOARD (Last Time.)	
Miss	C. L. Byam.....	2nd B.	April,	1886
"	M. Bell.....	2nd A.	April,	1886
"	M. Hay.....	2nd A.	April,	1886
"	C. Ma'one.....	2nd B.	April,	1886
"	S. Sheppard.....	2nd B.	April,	1886
"	I. Sutherland.....	2nd A.	April,	1886
"	M. J. Smith.....	2nd B.	April,	1886
"	Mina Bee.....	2nd A.	May,	1886
"	B. Forsyth.....	2nd B.	May,	1886
"	M. Gowans.....	2nd A.	May,	1886
"	M. C. Green.....	2nd A.	May,	1886
"	L. Sanderson.....	2nd B.	May,	1886
"	S. Field.....	2nd B.	June,	1886
"	M. Pearson.....	2nd A.	June,	1886
"	A. F. Smith.....	2nd B.	June,	1886
"	A. Stewart.....	1st B. *	September,	1886
"	M. B. Adams.....	2nd B.	October,	1886
"	A. Baxter.....	2nd B.	October,	1886
"	M. Baillie.....	2nd A.	October,	1886
"	A. L. McWhirx.....	2nd B.	October,	1886
"	A. Evans.....	2nd B.	October,	1886
"	B. Evans.....	2nd B.	October,	1886
Mrs.	M. E. Hay.....	2nd A.	October,	1886
Miss	S. Keele.....	2nd B.	October,	1886

Miss	M. H. Keefer	2nd B.	October,	1886
"	L. Kennedy	2nd B.	October,	1886
"	M. L. McMillan	2nd B.	October,	1886
"	L. Riddell	2nd A.	October,	1886
"	P. Reinhart	2nd A.	October,	1886
"	G. Tutthill	2nd B.	October,	1886
"	B. M. White	2nd B.	October,	1886
"	A. M. Calder	2nd B.	November,	1886
"	M. Macallum	2nd A.	November,	1886
"	S. E. Barrington	2nd B.	December,	1886
"	J. Charlton	2nd B.	December,	1886
"	F. Bright	2nd B.	January,	1887
"	K. Burt	2nd A.	February,	1887
"	A. Mullin	2nd B.	February,	1887
"	J. Pearse	2nd B.	February,	1887
"	S. Phillips	2nd A.	February,	1887
"	L. Sturrock	2nd A.	February,	1887
"	A. Underwood	2nd A.	February,	1877
"	L. Wiggins	2nd A.	February,	1887
"	M. Jelley	2nd B.	February,	1887
"	M. Drury	2nd A.	April,	1887
"	J. Forbes	2nd B.	April,	1887
"	E. Fyfe	2nd A.	April,	1887
"	M. McMaster	2nd A.	May,	1887
Mrs.	S. Thr Hune	2nd A.	May,	1887
Miss	A. Simpson	2nd A.	August,	1887
"	C. Hodgert	2nd A.	September,	1887
"	M. Hutty	2nd A.	September,	1887
"	B. McConnell	2nd A.	September,	1887
"	F. G. Sanders	2nd B.	September,	1887
"	M. Thompson	2nd B.	September,	1887
"	Z. C. Carey	2nd B.	October,	1887
"	C. Eakin	2nd B.	October,	1887
"	J. Leeming	2nd B.	October,	1887

TABLE F.—CONTINUED.
FEMALE ASSISTANT TEACHERS.

NAMES.	CERTIFICATES.	ENTERED SERVICE OF BOARD (Last Time.)	
Miss M. Sanderson.....	2nd B.	October,	1887
“ M. Foote.....	2nd B.	October,	1887
“ H. Jelley.....	2nd B.	October,	1887
“ L. Langstaff.....	2nd B.	October,	1887
“ I. Frazer.....	2nd B.	December,	1887
“ M. J. Gillin.....	2nd B.	December,	1887
“ L. Keele.....	2nd A.	December,	1887
“ L. P. Rankin.....	2nd B.	December,	1887
“ Carrie S. Brown.....	2nd.	January,	1888
“ A. Ecclestone.....	2nd.	February,	1888
“ L. A. Gordon.....	2nd.	February,	1888
“ J. Laidlaw.....	2nd.	February.	1888
“ A. Mason.....	2nd.	February,	1888
“ L. V. Peters.....	2nd.	February,	1888
“ L. H. Bell.....	2nd.	March,	1888
“ A. Fraser.....	2nd.	March,	1888
“ A. A. Harding.....	2nd.	March,	1888
“ M. McQuarrie.....	2nd.	March,	1888
“ L. Roberts.....	2nd.	March,	1888
“ A. A. Short.....	2nd.	March,	1888
“ A. Baiu.....	2nd.	April,	1888
“ A. Verth.....	2nd.	April,	1888
“ L. C. Harrington.....	2nd.	May,	1888
“ A. Langton.....	2nd A.	June,	1888
“ C. West.....	2nd.	June,	1888
“ H. B. Wilcox.....	2nd.	June,	1888
“ Nellie Arnold.....	2nd A.	September,	1888

Miss J. M. Campbell.....	2nd.	September,	1888
" M. Cobb.....	2nd.	September,	1888
" A. B. Davis.....	2nd.	September,	1888
" M. Foster.....	2nd.	September,	1888
" I. Forrest.....	2nd.	September,	1888
" B. L. Hunter.....	2nd.	September,	1888
" M. M. Jackson.....	2nd.	September,	1888
" L. Livingstone.....	2nd.	September,	1888
" C. Pritchard.....	2nd.	September,	1888
Mrs. V. Ross.....	1st.	September,	1888
Miss H. A. Sheppard.....	2nd.	September,	1888
" F. B. Somers.....	2nd.	September,	1888
" L. Carey.....	2nd.	October,	1888
Mrs. A. East.....	2nd.	October,	1888
Miss L. Forfar.....	2nd.	October,	1888
" S. A. Reid.....	2nd.	October,	1888
Mrs. M. Swannell.....	2nd.	October,	1888
Miss M. E. Caldbeck.....	2nd.	November,	1888
" A. L. Good.....	2nd.	November,	1888
" C. Birnie.....	2ndB.	November,	1888
" M. McBride.....	2nd.	November,	1888
" M. Walkinshaw.....	2nd B.	November,	1888
" L. Blight.....	2nd.	January,	1889
" S. Cooper.....	2nd.	January,	1889
" J. Cruickshank.....	2nd.	January,	1889
" J. Griffin.....	2nd.	January,	1889
" A. Hook.....	2nd.	January,	1889
" M. Morrison.....	2nd.	January,	1889
" J. Orr.....	2nd.	January,	1889

TABLE F.—CONTINUED.
FEMALE ASSISTANT TEACHERS.

NAMES.	CERTIFICATES.	ENTERED SERVICE OF BOARD (Last Line.)	
Miss Jennie Tector.....	2nd.	February,	1889
“ Alice Wickens.....	2nd.	February,	1889
“ A. Burger.....	2nd.	March,	1889
“ F. T. Wood.....	2nd.	March,	1889
“ E. Arnold.....	2nd.	April,	1889
“ M. H. Black.....	2nd.	April,	1889
“ Mary M. Foster.....	2nd.	April,	1889
“ M. Hudson.....	2nd.	April,	1889
“ K. McFarlen.....	2nd.	April,	1889
“ L. Orr.....	2nd.	April,	1889
“ A. Walton.....	2nd.	April,	1889
“ M. A. Anderson.....	2nd.	May,	1889
“ H. Macdonald.....	2nd.	May,	1889
“ M. A. Fleming.....	2nd.	June,	1889
“ B. Anderson.....	2nd.	September,	1889
“ M. E. Allen.....	2nd.	September,	1889
“ M. Cameron.....	2nd.	September,	1889
“ J. Cruickshank.....	2nd.	September,	1889
“ A. B. Duncan.....	2nd.	September,	1889
“ E. Edwards.....	2nd A.	September,	1889
“ L. Edwards.....	2nd.	September,	1889
“ J. Foote.....	2nd.	September,	1889
“ A. B. Gordon.....	2nd.	September,	1889
“ E. S. Graham.....	2nd.	September,	1889

Miss C. Holtorf.....	2nd.	September,	1889
“ M. T. Hyndman.....	2nd A.	September,	1889
“ C. Kleiser.....	2nd	September,	1889
“ Mabel Morris.....	2nd.	September,	1889
“ L. Maw.....	2nd.	September,	1889
“ A. Murray.....	2nd.	September,	1889
“ May MacIntosh.....	2nd.	September,	1889
“ M. MacFarlane.....	2nd.	September,	1889
“ A. McGregor.....	2nd.	September,	1889
“ B. McKay.....	2nd.	September,	1889
“ H. E. McLenaghan.....	2nd.	September,	1889
“ J. McTavish.....	2nd.	September,	1889
“ A. A. Powell.....	2nd A.	September,	1889
“ M. B. Shoults.....	2nd.	September,	1889
“ M. A. Simpson.....	2nd B.	September,	1889
“ C. L. Smyth.....	2nd.	September,	1889
“ A. Thompson.....	2nd A.	September,	1889
“ M. Turnbull.....	2nd.	September,	1889
“ J. B. Welsh.....	2nd.	September,	1889
“ M. E. Williams.....	2nd A.	September,	1889
“ A. E. Young.....	2nd B.	September,	1889
“ Bessie Barrie.....	2nd.	October,	1889
“ A. B. Davis.....	2nd.	October,	1889
“ D. Johnston.....	2nd.	October,	1889
“ A. Kyle.....	2nd A.	October,	1889
“ N. H. Keay.....	2nd.	October,	1889
“ A. P. Lawrence.....	2nd.	October,	1889
“ A. McCrea.....	2nd.	October,	1889
“ J. McBurney.....	2nd.	October,	1889
“ M. McPherson.....	2nd.	October,	1889
“ Bessie Rogers.....	2nd.	October,	1889
“ Maggie Rogers.....	2nd.	October,	1889
“ Lillie Roberts.....	2nd.	October,	1889
“ A. H. Verth.....	2nd A.	October,	1889

TABLE F.—CONTINUED.
FEMALE ASSISTANT TEACHERS.

NAMES.	CERTIFICATES.	ENTERED SERVICE OF BOARD (Last Time.)	
Miss L. Davis.....	2nd A.	November,	1889
“ M. J. Crout.....	2nd.	November,	1889
“ M. Lean.....	2nd.	November,	1889
“ I. S. McPherson.....	2nd A.	November,	1889
“ S. C. Rogers.....	2nd A.	November,	1889
“ M. Todd.....	2nd.	November,	1889
“ Eva Wilkinson.....	2nd.	November,	1889
“ Jessie Williams.....	2nd.	November,	1889
“ J. Magcadery.....	2nd A.	December,	1889
“ Mary McIntyre.....	2nd.	December,	1889
“ E. A Wray.....	2nd.	December,	1889
KINDERGARTNERS.			
Miss L. N. Currie.....	September,	1884
“ E. N. Dawkins.....	September,	1884
“ B. Nudel.....	September,	1884
“ F. Dawkins.....	January,	1886
“ R. Campbell.....	September,	1886
“ C. Lawson.....	June,	1886
“ A. Fortune.....	September,	1886
“ M. E. Paterson.....	September,	1886
“ K. Rankin.....	September,	1886
“ D. Walton.....	September,	1886

Miss K. Berkinshaw.....	September,	1886
" L. Bolton.....	April,	1887
" M. Gowans.....	April,	1887
" M. Boyd.....	November,	1887
" J. E. Glassford.....	March,	1888
" C. Howard.....	March,	1888
" E. A. Hegler.....	April,	1888
" E. Readman.....	April,	1888
" H. Breckenridge.....	June,	1888
" Emma Duff.....	June,	1888
" I. F. Armstrong.....	September,	1888
" D. Nunn.....	September,	1888
" A. Donovan.....	October,	1888
" E. L. Hunt.....	December,	1888
" E. Mingay.....	December,	1887
" Ida E. Griffin.....	October,	1888
" Ida Wilkinson.....	September,	1889
" H. Heakes.....	September,	1889
" A. Wylie.....	September,	1889
" L. Johnstone.....	October,	1889
" L. Thompson.....	October,	1889
" B. Wylie.....	October,	1889

SECRETARY-TREASURER'S

FINANCIAL STATEMENTS

SECRETARY-TREASURER'S

FINANCIAL STATEMENTS.

Annual General Statement of Receipts and Expenditure for Public School Purposes, City of Toronto, for the Year ending December 31, 1889.

RECEIPTS FOR 1889.

BUILDING ACCOUNT :

Balance from 1888	\$33,712 53
Municipal Appropriation	284,099 86
Sale of old George Street Site and Building....	10,000 00
H. T. Thompson, allowance for encroachment, York Street Site	110 00
Parkdale Debentures	8,750 00
	\$336,672 39

SCHOOL ACCOUNT :

Balance from 1888	\$ 810 41
Municipal Assessment	270,000 00
Government Grant	16,457 00
Government Grant for City Model School....	150 00
Frank Turner, School Section 10	2,961 25
P. Laughton, " " 13	200 00
J. B. Harris, from late Parkdale School Board City Council, to purchase material for gar- ments for Charitable Institutions	254 80
	200 00
I. Suckling, for Prizes	25 00
Rent of Building on George Street	30 10
" " " Church "	101 00
" " " Caer Howell Street	4 75
	\$291,194 31
Carried Forward	\$291,194 31

Brought Forward.....	\$291,194 31
Bryce Bros., Deposit on Tender Confiscated....	225 00
Robinson & Boyd, " "	13 45
Toronto Roofing Co. " "	14 75
E. E. Pike, refund.....	75 38
Non-Resident Fees	34 00
Sale of Old Desks, Stoves, &c.	63 00
Rebate on Insurance on George Street.....	6 35
Received for Sundries.....	2 55
	<hr/>
	\$291,628 79
Total Receipts.....	\$628,301 18

EXPENDITURE FOR 1889.

1. By New School Buildings, Sites, etc., per statement in detail. (See Appendix A) ..	\$286,846 55
2. Repairs, Alterations and Improvements at the several Schools, Offices, etc. (See Appendix B).....	16,860 43
3. Salaries of Officers, Teachers and Caretakers. (See Appendix C).....	215,479 39
4. Printing, School Supplies, Stationery, Prize Books, etc. (See Appendix D).....	7,955 99
5. Insurance Premiums. (See Appendix E).	1,733 32
6. Fuel for Schools, Offices, etc. (See Appendix F).....	15,278 24
7. Expenditure on Night Schools. (See Appendix) G.....	4,271 68
8. Stoves, Tinsmiths' work, etc. (See Appendix H).....	354 44
9. New School Furniture. (See Appendix I).	9,373 05
10. Rent for Buildings. (See Appendix J)...	3,841 71
11. Superannuation Allowances. (See Appendix K).....	1,700 00
12. Water Rates for all the Schools. (See Appendix L).....	3,376 68
13. Parkdale (before annexation).....	4,000 00
14. Miscellaneous. (See Appendix M).....	2,403 03
	<hr/>
Total Expenditure.....	\$573,474 51
To Credit of Building Account.....	41,785 09
To Credit of School Account.....	13,041 58
	<hr/>
Total Credit Balance Dec. 31, 1889.....	\$54,826 67
	<hr/>
	\$628,301 18

Certified, W. C. WILKINSON,
Secretary-Treasurer.

Audited and approved,
WM. ANDERSON, } Municipal Auditors of
W. W. JONES, } Public School Moneys

Toronto, 29th March, 1890.

APPENDIX A.

Statement in detail of Expenditure on Account of New School Buildings, etc., during 1889, given as one sum in Item No. 1, General Statement.

BROCK AVENUE SCHOOL.

D. Williams, Balance of Masonry Contract..	\$3,492 00	
Jno. Cameron, Extras and Balance of Carpenters' Contract.....	3,340 03	
Watson Bros., Extras and Balance of Plasterers' contract.....	548 07	
J. Pearey & Son, Extras and Balance of Painters' Contract.....	160 00	
Tucker & Dillon, Extras and Balance of Galvanized Iron Contract	141 97	
Keith & Fitzsimons, Extras and Balance of Plumbers' Contract.....	185 00	
W. D. Hutson, Extras and Balance of Slaters' Contract	288 00	
Smead, Dowd & Co., Extras and Balance of Heating and Ventilating Contract.....	860 00	
	<hr/>	9,015 07

CLINTON STREET SCHOOL.

Baird & Yeo.....	33 49	
	<hr/>	33 49

CRAWFORD STREET SCHOOL.

A. F. Jones, School Site.....	\$9,360 00	
Spencer & Wood, on account of Masonry Contract.....	6,400 00	
W. Park, on account of Carpenters' Contract	5,150 00	
R. T. Brown, " Plasterers' "	600 00	
A. M. Brown, " Painters' "	150 00	
A. B. Ormsby, " Gal. Iron "	230 00	
Geo. Duthie & Son, Slaters' "	400 00	
Smead, Dowd & Co., Heating "	1,630 00	
Fred. Armstrong, Plumbers' "	175 00	
	<hr/>	24,095 00
		<hr/>
Carried Forward.....	\$33,143 35	

Brought Forward..... \$33,143 56

COTTINGHAM STREET SCHOOL.

Wickett Bros., Extras and Balance of Masonry Contract.....	2,707 10	
E. Martin, Extras and Balance of Carpenters' work	2,405 90	
Watson Bros., Balance of Plasterers' Contract	347 00	
John Percy & Son, on account of Painters' Contract	215 00	
Geo. Ringham, Extras and Balance of Gal. Iron Contract.....	103 62	
Keith & Fitzsimons Balance of Plumbers' Contract	110 00	
Robt. Rennie & Son, Balance of Slaters' Contract.....	266 00	
Smead, Dowd & Co., on account of Heating and Ventilating	1,230 00	
	<u> </u>	7,384 62

CHURCH STREET SCHOOL.

Mrs. Heron, School Site.....	11,700 00	
	<u> </u>	11,700 00

DEWSON STREET SCHOOL.

Wm. Jones, on account of Masonry Contract	2,850 00	
W. F. Sexton, Jr., " Carpenters' "	2,750 00	
Watson Bros., " Plasterers' "	475 00	
Jno. Percy & Son, " Painters' "	100 00	
A. B. Ormsby " Gal. Iron "	75 00	
W. H. Hewlett, Balance of Plumbers' Contract and Extras.....	205 45	
W. D. Hutson, Balance of Slaters' Contract.	550 00	
Smead, Dowd & Co., Balance of Heating and Ventilating Contract	1,715 00	
	<u> </u>	8,720 45

DOVERCOURT SCHOOL.

J. Ades Fowler, Architect's Fees.....	43 08	
	<u> </u>	43 08

Carried Forward..... \$60,991 71

Brought Forward \$60,991 71

GRACE STREET SCHOOL.

E. O. Bickford, Exchange of School Site	250 00	
Spencer & Wood, Balance of Masonry Contract and Extras	6,800 00	
E. Hollett, on account of Carpenters' Contract	5,572 48	
R. T. Brown, on account of Plasterers' Contract	700 00	
A. M. Brown, Balance of Painters' Contract and Extras	380 00	
Douglas Bros., Balance of Gal. Iron Contract and Extras	210 00	
Fred. Armstrong, Balance of Plumbers' Contract and Extras	313 73	
Robert Rennie & Co., Balance of Slaters' Contract	519 00	
Smead, Dowd & Co., Balance of Heating and Ventilating Contract	1,625 00	
	<hr/>	16,370 21

GEORGE STREET SCHOOL.

Wm. Rennie, School Site	13,000 00	
Spencer & Wood, on account of Masonry Contract	2,000 00	
Wm. Park, on account of Carpenters' Contract	600 00	
	<hr/>	15,600 00

GLADSTONE AVENUE SCHOOL.

Bryce Bros., Balance of Masonry Contract and Extras	2,932 00	
Thos. Phillips, on account of Carpenters' Contract	2,525 00	
Watson Bros., Balance of Plasterers' Contract and Extras	392 24	
Townley & Watkins, Bal. of Painters' Contract	179 00	
J. Douglas & Co., Balance of Gal. Iron Contract and Extras	103 02	
Robert Rennie & Son, Balance of Slaters' Contract	195 00	
Smead, Dowd & Co., Balance of Heating and Ventilating Contract and Extras	852 00	
	<hr/>	7,205 26

Carried Forward \$100,167 18

Brought Forward \$100,167 18

HAMILTON STREET SCHOOL.

R. J. Fleming, School Site.....	8,000 00	
Wm. Hamblin, Bal. of Masonry Contract....	590 00	
Geo. H. Matchett, on acc't. of Carpenters' Con't	4,263 00	
Watson Bros., " Plasterers' "	650 00	
T. Entwistle, " Painters' "	150 00	
Baird Bros., " Gal. Iron "	200 00	
W. J. Burroughs " Plumbers' "	100 00	
Robert Rennie " Slaters' "	325 00	
Smead, Dowd & Co., " Heating & Ven- tilating Contract.....	1,450 00	
		<u>21,038 00</u>

HURON STREET SCHOOL.

W. E. Crowther, School Site	3,015 00	
Beatty Chadwick, "	3,000 00	
R. Chalkley & Co., on acc't of Masonry Con't	6,900 00	
E. W. Powers, " Carpenters' "	1,500 00	
		<u>14,415 00</u>

JESSE KETCHUM SCHOOL.

W. L. Huddart, Contract for whole work and extras for enlarging School.....	15,929 62	
Smead, Dowd & Co., Balance of Heating and Ventilating Contract and Extras.....	3,750 00	
W. Polkington, Bal. of Sodding Contract....	105 00	
		<u>19,784 62</u>

LESLIE STREET SCHOOL.

Wm. Hamblin, on account of Masonry Con- tract	5,200 00	
Parkdale Lumber Co., on account of Carpen- ters' Contract.....	4,700 00	
R. T. Brown, on account of Plasterers' Con- tract	400 00	
T. Entwistle, on account of Plumbers' Con- tract	200 00	
Baird Bros., on account Gal. Iron Contract..	200 00	
W. T. Stewart, Balance of Slaters' Contract..	419 00	
Smead, Dowd & Co., on account of Heating and Ventilating Contract.....	700 00	
Fred. Armstrong, on account of Plumbers' Contract	150 00	
		<u>11,969 00</u>

Carried Forward..... \$167,373 80

Brought Forward..... \$167,373 80

LANSDOWNE SCHOOL.

Walter Page, Balance of Masonry Contract and Extras.....	3,566 70	
Thos. Phillips, Balance of Carpenters' Contract and Extras.....	3,671 30	
Watson Bros., on account of Plasterers' Contract and Extras.....	640 36	
Taylor & Wheeler, Balance of Painters' Contract.....	246 00	
A. B. Ormsby, Balance of Gal. Iron Contract and Extras.....	158 30	
W. J. Burroughs, Balance of Plumbers' Contract.....	240 00	
Geo. Duthie & Son, Balance of Slaters' Contract and Extras.....	217 00	
Smead, Dowd & Co., Balance of Heating and Ventilating Contract.....	1,230 00	
	<hr/>	9,969 66

MANNING AVENUE SCHOOL.

Smead, Dowd & Co., Heating and Ventilating	3,500 00	
	<hr/>	3,500 00

MORSE STREET SCHOOL.

Wm. Hamblin, Bal. of Masonry Contract and Extras.....	3,232 00	
Wilson & Howard, Carpenters', Contract and Extras.....	2,911 52	
Watson Bros., Plasterers' Contr't and Extras	427 00	
Taylor & Wheeler, Painters' " "	351 00	
W. F. Sexton, Jr., Gal. Iron " "	125 80	
F. Armstrong, Plumbers' " "	64 00	
H. Williams, Slaters' Contract.....	182 00	
Smead, Dowd & Co., Heating & Ventilating	1,705 00	
	<hr/>	8,998 32

MCCAUL SCHOOL.

William Milligan, School Site.....	3,712 50	
Joseph Milligan, " ".....	3,712 50	
Isabella McGregor " ".....	2,500 00	
Archibald McGregor " ".....	5,000 00	
Wickett Bros., on account of Masonry Con.	6,800 00	
Parkdale Lum. Co., " Lumber "	1,800 00	
	<hr/>	23,525 00

Carried Forward..... \$213,366 78

Brought Forward..... \$213,366 78

NIAGARA STREET SCHOOL.

T. Cannon, Jr., Balance on Masonry Contract and Extras.....	2,373 50	
W. Munroe & Son, Balance of Carpenters' Contract & Extras.....	1,249 46	
R. T. Brown, Balance of Plasterers' Contract and Extras.....	149 25	
Townley & Watkins, Balance of Painters' Contract and Extas.....	109 00	
Smead, Dowd & Co., Balance of Heating and Ventilating.....	2,040 00	
	<hr/>	5,921 21

PALMERSTON AVENUE SCHOOL.

Spencer & Wood, Balance of Masonry Con.	6,500 00	
Enos Hollett, " " Carpenters' " and Extras.....	5,815 33	
R. T. Brown, Balance of Plasterers' Contract and Extras.....	798 00	
A. B. Ormsby, on Account of Gal. Iron Con.	200 00	
A. M. Brown, Balance of Painters' Contract and Extras.....	374 60	
Fred Armstrong, Balance of Plumbers' Contract and Extras.....	281 45	
H. Williams & Co., Balance of Slaters' Con.	430 00	
Smead, Dowd & Co., on Account of Heating and Ventilating..	1,625 00	
	<hr/>	16,024 38

PARK SCHOOL.

E. & J. J. Gearing, Balance of Masonry Contract and Extras.....	4,416 78	
John Elder, Balance of Carpenters' Contract and Extras.....	3,849 49	
Watson Bros., Balance of Plasterers' Contract and Extras.....	542 27	
Taylor & Wheeler, Balance of Painters' Contract and Extras.....	252 50	
J. Douglas & Co., Balance of Galvanized Iron Contract and Extras.....	95 45	
	<hr/>	
Carried Forward.....	\$9,156 49	\$235,312 37

Brought Forward.....	\$9,156 49	\$235,312 37
W. J. Burroughs, Balance of Plumbers' Contract.....	262 00	
W. D. Hutson, Balance of Slaters' Contract and Extras.....	306 80	
Smead, Dowd & Co., Balance of Heating and Ventilating Contract.....	3,695 00	
	<hr/>	13,420 29

PERTH AVENUE SCHOOL.

J. W. G. Whitney & Son, School Site.....	5,440 00	
Pudifin & Holmes, on Acc't of Masonry Con.	3,200 00	
J. Cameron & Son, " " Carpenters' "	3,450 00	
Watson Bros., " " Plasterers' "	450 00	
J. Pearey & Son, " " Painters' "	200 00	
W. H. Hewlett & Co., " " Plumbers' "	100 00	
A. B. Ormsby, " " Gal. Iron "	60 00	
H. Williams & Co., " " Slaters' "	230 00	
Smead, Dowd & Co., " " Heating and Ventilating.....	775 00	
	<hr/>	13,905 50

QUEEN VICTORIA SCHOOL.

J. C. Allen, Balance of Carpenters' Contract	2,222 00	
W. P. Parsons, on acc't of Masonry "	1,809 00	
Smead, Dowd & Co., Balance of Heating and Ventilating Contract.....	900 00	
George Duthie & Son, Balance of Slaters' Contract.....	310 00	
Crückshank Bros., Balance Plumbers' work	27 40	
Thos. Fitzgerald, Balance of Plasterers' Con.	470 00	
Clark & Campbell, Balance of Painters' "	204 00	
Tucker & Dillon, " Gal. Iron "	107 25	
	<hr/>	6,049 65

ROSE AVENUE SCHOOL.

Wm. Hamblin, Balance of Masonry Contract and Extras.....	3,389 31	
Wilson & Howard, Balance of Carpenters' Contract and Extras.....	3,658 37	
R. T. Brown, Balance of Plasterers' Contract	378 00	
Taylor & Wheeler, Bal. Painters' "	388 26	
A. B. Ormsby, on Acc't of Gal. Iron "	50 00	
	<hr/>	
Carried Forward.....	\$7,863 94	\$268,687 31

Brought Forward.....	\$7,863 94	\$268,687 31
Fred Armstrong, Balance of Plumbers' Contract and Extras.....	156 00	
R. Rennie & Co., Balance of Slaters' Contract.....	231 00	
Smead, Dowd & Co., Balance of Heating and Ventilating Contract.....	2,495 00	
	<u> </u>	10,745 94

SACKVILLE STREET SCHOOL.

J. W. Kennedy, Balance Plasterers' Contract.....	200 00	
	<u> </u>	200 00

WELLESLEY SCHOOL.

C. Menzies, Balance of Carpenters' Contract.....	145 24	
E. J. Lennex, Architect's Commission.....	194 90	
	<u> </u>	340 14

YORK STREET SCHOOL.

R. Chalkley & Co., Balance of Masonry Contract and Extras.....	1,298 00	
W. Munroe & Son, Carpenters' Contract.....	1,188 82	
Watson Bros., Balance of Plasterers' Contract.....	60 00	
John Pearcy & Son, Bal. of Painters' ".....	47 00	
Geo. Ringham, an Acc't of Gal. Iron ".....	28 40	
Toronto Roofing Co. Bal. of Roofing ".....	65 25	
Fred Armstrong, Plumbers' ".....	24 88	
	<u> </u>	2,712 35

MISCELLANEOUS ACCOUNTS.

A. Jeffrey & Son, Bells for Schools.....	459 00	
Building Deposit Checks returned.....	253 20	
Pearson Bros., Commission on sale of George St. School and Site.....	99 00	
C. H. Bishop, Salary.....	2,000 00	
" Office Assistance.....	760 00	
Harris & Duncan, Contract for Ash-pits for various Schools.....	400 00	
G. R. Harper, Architects' Commission.....	100 00	
Freight, on Slate Blackboards.....	89 61	
	<u> </u>	4,160 81
Total of Item No. 1.....		\$286,846 55

APPENDIX B.

Statement in detail of Expenditure for Repairs, Alterations and improvements at the several Schools during 1889, given as one sum in item No. 2, in General Statement.

ARGYLE STREET SCHOOL.

A. Cahoon, Calsomining.....	\$ 12 50	
W. Berry, Removing Night-soil.....	5 40	
	<hr/>	17 90

BATHURST STREET SCHOOL.

J. Taylor, Painters' work.....	40 00	
W. Hutchinson, Carpenters' work.....	40 63	
R. Brown, Plasterers' work.....	6 40	
W. J. Burroughs, Plumbers' work.....	6 25	
W. Keeler, Carpenters' work.....	4 20	
E. Hollett, " ".....	2 00	
T. M. Buley, Re-glazing,.....	1 89	
W. R. Dosser, Sweeping Chimneys.....	1 50	
	<hr/>	102 87

BOLTON AVENUE SCHOOL.

H. Martin, Carpenters' work.....	380 12	
H. J. Gillman, Calsomining, &c.....	25 00	
Bennett & Wright, Plumbers' work.....	32 67	
C. Cross & Son, Painters' work.....	12 35	
H. J. Wood, Repairing Eave-Trough.....	4 85	
W. Williamson, Carpenters' work.....	4 50	
E. W. Powers, " ".....	6 25	
T. G. Rice, Wire Guards.....	2 00	
R. Warrington, Sweeping Chimneys.....	1 60	
H. Gibbons, Repairs.....	4 15	
	<hr/>	473 49

BORDEN STREET SCHOOL.

J. Herdman, Carpenters' work.....	185 32	
T. Sturgeon, Repairs.....	72 32	
W. J. Burroughs & Co., Plumbers' work.....	64 55	
	<hr/>	
Carried Forward.....	\$322 19	\$594 26

Brought Forward.....	\$322 19	\$594 26
J. Taylor, Painters' work.....	56 00	
Saulter Bros., Roofing	39 25	
J. Sloan, Carpenters' work.....	17 98	
W. J. Guy, Plumbers' work.....	16 66	
R. Verral, Sodding..	14 55	
S. W. Marchment, Removing Night-soil.....	14 00	
P. Jessiman, Plumbers' work.....	7 25	
Thos. Chapple, Carpenters' work.....	5 85	
J. Mansfield, Cleaning Frosting.....	3 50	
W. R. Dosser, Sweeping Chimneys.....	2 30	
E. Taylor, Re-Glazing.....	1 50	
	<hr/>	501 03

BRANT STREET SCHOOL.

W. J. Burroughs & Co., Plumbers' work.....	58 13	
A. M. Browne, Re-Glazing.....	13 85	
E. Hollett, Carpenters' work.....	13 35	
S. Beatty & Son, Re-Glazing.....	10 00	
J. Sloan, Carpenters' work.....	29 35	
W. R. Dosser, Sweeping Chimneys	50	
H. H. Howard, Repairing Scraper.....	25	
R. C. Nicholson, Re-glazing	3 00	
	<hr/>	128 43

BROCK AVENUE SCHOOL.

Abbott & Watson, Lumber.....	6 00	
J. Marshall, Repairs.....	20 00	
W. R. Dosser, Sweeping Chimneys.....	1 00	
A. Nixon, Re-glazing.....	90	
	<hr/>	27 90

BRUNSWICK HALL.

A. Coyell, Carpenters' work.....	17 15	
E. Hollett, " "	60	
	<hr/>	17 75

CHURCH STREET SCHOOL.

Langston & Co., Repairs.....	34 16	
E. W. Powers, Carpenters' work.....	28 42	
Taylor & Wheeler, Re-glazing.....	12 85	
S. W. Marchment, Removing Night Soil.....	22 00	
R. J. Stanley & Son, Re-glazing.....	8 55	
T. N. Hopkins, sweeping chimneys.....	1 00	
	<hr/>	106 98

Carried Forward..... \$1,376 35

Brought Forward..... \$1,376 35

CLINTON STREET SCHOOL.

T. Chapple, Carpenters' work.....	\$209 60	
R. Verral, Sodding	44 85	
T. G. Rice, Wire Guards	24 00	
W. J. Burroughs & Co., Plumbers' work....	23 31	
E. Taylor, Re-glazing..	12 50	
J. McBean, Carpenters' work.....	4 33	
E. Hollett, " "	4 35	
W. R. Dosser, Sweeping chimneys.....	1 30	
E. Randall, Re-glazing.....	1 00	
	<hr/>	325 24

COTTINGHAM STREET SCHOOL.

E. Martin, Carpenters' work... ..	12 16	
T. N. Hopkins, Sweeping chimneys.....	75	
	<hr/>	12 91

CRAWFORD STREET SCHOOL.

Speight & Van Nostrand, Survey.....	5 00	
Chas. A. Brown, Grade filling.....	75 00	
	<hr/>	80 00

DEWSON STREET SCHOOL.

W. Reid, Repairs.....	6 30	
	<hr/>	6 30

DUFFERIN SCHOOL.

J. Stewart, Painters' work.....	709 70	
Bennett & Wright, Plumbers' work	84 62	
M. Hutchinson, Carpenters' work.....	542 56	
R. T. Brown, Plasterers' work.....	120 90	
Wilson & Howard, Carpenters' work.....	19 13	
E. H. Boddy, Painters' work.....	36 50	
T. Cook, Plumbers' work.....	10 78	
R. Warrington, Sweeping chimneys.....	1 60	
J. Wilson, Sod.....	3 00	
C. Terry, White Lime.....	25	
	<hr/>	1,529 04

Carried Forward..... \$3,329 84

Brought Forward..... \$3,329 84

DOVERCOURT SCHOOL.

S. Nisbitt, Carpenters' work.....	\$ 29 92	
S. Frame, " "	83 50	
Geo. Busby, Cleaning Earth Closets.....	20 00	
R. T. Brown, Plasterers' work	16 30	
R. Todd, Plumbers' work.....	14 15	
A. Wills, Painters' work.....	9 00	
T. G. Rice, Wire Guards.....	8 00	
S. Beatty & Son, Re-glazing.....	4 70	
	<hr/>	185 57

DOVERCOURT ROAD SCHOOL.

W. J. Burroughs & Co., Plumbers' work....	2 00	
W. Keeler, Carpenters' work.....	24 06	
	<hr/>	28 04

DUKE STREET SCHOOL.

Davidson & Kelly, Carpenters' work	100 83	
Wilson & Howard, " "	37 50	
D. Woodhouse, Sodding	25 80	
G. Thorpe & Son, Carpenters' work.....	31 11	
Fiddes & Hogarth, Plumbers' work.....	24 76	
H. J. & W. A. Browne, Survey	6 00	
R. Warrington, Sweeping flues.....	1 00	
	<hr/>	227 00

ELIZABETH STREET SCHOOL.

W. Baillie, Carpenters' work.....	342 61	
W. Sutcliffe, Whitewashing.....	30 00	
Townley & Watkins, Painters' work.....	14 00	
W. D. Hutson, Slaters' work	12 30	
G. Ringham, Gal. Iron work.....	6 80	
Richards Bros., Plumbers' work.....	8 60	
Keith & Fitzsimons, Plumbers' work.....	5 25	
W. J. Hill, Masonry work	1 25	
T. N. Hopkins, Sweeping flues.	75	
	<hr/>	421 56

Carried Forward..... \$4,192 01

Brought Forward \$4,192 01

GLADSTONE AVENUE SCHOOL.

R. Verral, Sodding	19 65	
T. G. Rice, Wire Guards.....	17 00	
Townley & Watkins, Painters' work.....	14 00	
Keith & Fitzsimons, Gas fitting.....	2 20	
W. R. Dosser, Sweeping flues.....	1 50	
H. Keelley, Re-glazing	3 71	
	<hr/>	58 12

GIVINS' STREET SCHOOL.

W. Keeler, Carpenters' work.....	119 61	
J. C. Claxton, Masonry work.....	46 95	
W. A. Reid, Gal. Iron work	37 40	
W. J. Burroughs & Co., Plumbers' work.....	32 02	
R. Verral, Sodding.....	26 10	
E. Taylor, Re-glazing	18 75	
Duncan Forbes, Roofing work.....	10 15	
W. R. Dosser, Sweeping flues.....	2 30	
W. R. Ross & Co., Plumbers' work.....	2 20	
	<hr/>	295 48

GRACE STREET SCHOOL.

Speight & Van Nostrand, Survey.....	6 00	
A. M. Browne, Painters' work	6 60	
	<hr/>	12 60

HOWARD STREET SCHOOL.

E. E. Pike, Carpenters' work.....	150 00	
W. A. Reid, Galvanized Iron work	12 35	
W. R. Dosser, Sweeping flues.....	15	
	<hr/>	162 50

JESSE KETCHUM SCHOOL.

S. Young, Carpenters' work	61 91	
W. L. Huddart, " "	50 20	
Richards Bros., Plumbers work	29 20	
J. W. Oram, " "	16 85	
A. Candler, Re-glazing	9 95	
D. Forbes, Roofing.....	9 77	
	<hr/>	
Carried Forward.....	\$174 88	\$4,720 71

Brought Forward.....	\$ 174 88	\$4,720 71
Geo. Leslie & Son, Trees	9 45	
T. N. Hopkins, Sweeping Flues.....	2 60	
W. Stratton, Repairing Lawn Mower.....	65	
	<hr/>	190 58

JOHN STREET SCHOOL.

A. Weller & Co., Carpenters' work	\$337 54	
Dill & O'Hearn, Painters' work	162 60	
W. H. Ferguson, Carpenters' work	173 76	
Keith & Fitzsimons, Plumbers' work	53 50	
J. Percy & Son, Calsomining, &c	40 85	
R. T. Brown, Plasterers' work	27 05	
W. Moss, Masonry work	19 15	
A. Cahoon, Whitewashing	10 00	
Geo. Ringham, Galvanized Iron work.....	7 20	
R. Verral, Sodding	2 25	
W. R. Dosser, Sweeping Flues.....	1 50	
	<hr/>	835 40

LANSDOWNE SCHOOL.

A. Coyell, Carpenters' work	\$25 15	
R. Verral, Sodding	11 25	
J. McBean, Carpenters' work.....	4 45	
A. M. Brown, Re-glazing.....	1 20	
W. R. Dosser, Sweeping flues	2 10	
Geo. Wallis, Plumbers' work	3 08	
	<hr/>	47 23

LESLIE STREET SCHOOL.

W. Williamson, Carpenters' work	\$8 43	
W. H. Cook, Repairs	4 75	
Hagerman & Co., Lumber.....	4 29	
R. Warrington, Sweeping Flues	40	
	<hr/>	17 87

LOUISA STREET SCHOOL.

Townley & Watkins, Painters' work	\$142 11	
W. Baillie, Carpenters' work.....	97 38	
J. Little, Plasterers' work	21 10	
R. T. Brown, Blackboarding	14 40	
Geo. Ringham, Galvanized Iron work	6 80	
Richard Bros., Plumbers' work	3 50	
T. N. Hopkins, Sweeping Flues.....	2 75	
	<hr/>	288 04
Carried forward.....		<hr/> \$6,099 83

Brought Forward..... \$6,099 83

MABEL STREET SCHOOL.

E. E. Pike, Carpenters' work	\$115 00	
W. A. Reid, Galvanized Iron work	27 75	
J. Taylor, Painters' work	4 00	
W. R. Dossier, Sweeping Flues	1 50	
	<hr/>	148 25

MANNING AVENUE SCHOOL.

S. Nesbitt, Carpenters' work	\$108 97	
W. A. Reid, Galvanized Iron work	24 80	
W. H. Rolston, Masonry work	44 72	
W. D. Hutson, Slaters' work	20 00	
W. H. Robinson, Painters' work	18 20	
W. Moss, Draining	12 38	
W. F. Sexton, Painters' work	12 00	
W. H. Palmer, Re-glazing	11 65	
W. J. Guy, Plumbers' work	8 88	
R. T. Brown, Plasterers' work	6 55	
	<hr/>	268 15

MORSE STREET SCHOOL.

W. Williamson, Carpenters' work	\$6 90	
E. H. Boddy, Re-glazing	1 10	
R. Warrington, Sweeping Flues	2 00	
	<hr/>	10 00

NIAGARA STREET SCHOOL.

J. Percy & Son, Painters' work	\$200 00	
J. N. O'Neil, Plumbers' work	126 11	
W. Munroe & Son, Carpenters' work	54 27	
W. J. Guy, Plumbers' work	30 78	
J. Mansfield, Re-glazing	21 50	
R. Verral, Sodding	16 20	
Tucker & Dillon, Galvanized Iron work	15 10	
W. J. Burrows & Co., Plumbers' work	5 58	
J. Sloan, Carpenters' work	3 77	
	<hr/>	473 31

PARK SCHOOL.

Wilson & Howard, Carpenters' work	\$286 56	
M. Hutchison " "	197 03	
W. J. Burrows & Co., Plumbers' work	51 38	
	<hr/>	\$534 97

Carried forward..... \$6,999 54

Brought Forward	\$534 97	\$6,999 54
R. Verral, Sodding	15 00	
Lamb & Fox, Plasterers' work	5 00	
E. H. Boddy, Re-glazing	35	
R. Warrington, Sweeping flues	1 50	
	<hr/>	556 82

PARKDALE SCHOOL.

W. P. Parsons, Masonry work	\$623 37	
W. Bateson, Carpenters' work	365 90	
A. Wills, Painters' work	324 13	
R. Ross, Plumbers' work	60 89	
Keith & Fitzsimons, Plumbers' work	14 50	
Thos. Gander, Plasterers' work	10 70	
W. J. Burroughs & Co., Plumbers' work	10 42	
W. Moore, Sodding	7 70	
W. R. Dosser, Sweeping flues	1 50	
G. J. Little, Supplies	3 25	
Howard & Gaul, Repairing Mower	1 65	
	<hr/>	1,424 01

PARLIAMENT STREET SCHOOL.

J. Kane, Carpenters' work	\$170 00	
J. Stewart, Painters' work	166 10	
Thos. Cook, Plumbers' work	4 18	
E. H. Boddy, Re-glazing	3 60	
R. Warrington, Sweeping flues	1 40	
C. H. Beavis, Plumbers' work	3 50	
	<hr/>	348 78

PHEBE STREET SCHOOL.

A. Coyell, Carpenters' work	\$250 90	
E. Taylor, Painters' work	55 75	
Hannan & Watt, Masonry work	42 63	
R. T. Brown, Plasterers' work	23 15	
R. Verral, Sodding	12 85	
Duncan & Forbes, Roofing	6 02	
W. J. Burroughs & Co., Plumbers' work	5 25	
W. R. Dosser, Sweeping flues	2 05	
Geo. Boxall, Tinsmith work	2 10	
	<hr/>	400 70

PALMERSTON AVENUE SCHOOL.

A. M. Browne, Painters work	\$30 20	
Keith & Fitzsimons, Plumbers' work	26 90	
Speight & Van Nostrand, Survey	6 00	
	<hr/>	63 10
Carried Forward		<hr/>
		\$9,792 95

Brought Forward \$9,792 95

QUEEN VICTORIA SCHOOL.

J. C. Allen, Carpenters' work	\$6 16	
W. R. Dosser, Sweeping flues	1 10	
J. Burns, Supplies	1 45	
	<hr/>	8 71

ROSE AVENUE SCHOOL.

Taylor & Wheeler, Painters work	\$100 00	
E. H. Boddy, Re-glazing	4 15	
E. Sanderson, Carpenters' work	4 00	
R. Warrington, Sweeping flues	1 00	
	<hr/>	109 15

ROYCE STREET SCHOOL.

H. T. Grant, Repairs	\$38 10	
	<hr/>	38 10

RYERSON SCHOOL.

T. Chapple, Carpenters' work	\$644 19	
W. J. Burroughs & Co., Plumbers' work	334 51	
J. Taylor, Painters' work	307 10	
Hannan & Watt, Masonry work	84 50	
R. T. Brown, Plasterers' work	72 60	
W. J. Guy, Plumbers' work	64 60	
A. Cahoon, Whitewashing	40 00	
W. Crawford, Sodding	33 00	
Douglas Bros., Galvanized Iron work	25 85	
T. L. Hicks, Removing gong, etc	19 75	
T. M. Buley, Re-glazing	18 33	
W. R. Dosser, Sweeping Flues	2 60	
W. Vokes, Repairs	1 50	
A. Brimstin, Repairing Lawn Mower	75	
	<hr/>	1,549 28

SACKVILLE STREET SCHOOL.

W. Williamson, Carpenters' work	\$84 62	
E. & J. J. Gearing, Masonry work	31 50	
T. G. Rice, Wire Guards	19 00	
T. Entwistle, Painters' work	11 69	
Baird Bros., Galvanized Iron work	11 50	
R. Verral, Sodding	5 65	
F. Armstrong, Plumbers' work	5 14	
R. Warrington, Sweeping Flues	1 00	
	<hr/>	
Carried Forward	\$170 10	\$11,598 19

Brought Forward.....	\$170 10	\$11,598 19
J. Woods, Repairing Drains.....	4 95	
G. T. Pendrith, Repairing Bell.....	3 50	
R. Burns, Hauling Earth.....	1 50	
	<u> </u>	180 05

VICTORIA STREET SCHOOL.

J. Taylor, Painters' work.....	\$126 25	
E. W. Powers, Carpenters' work.....	65 41	
W. Suttcliffe, Whitewashing.....	15 00	
Wells & Nott, Plumbers' work.....	6 20	
H. S. Alexander & Son, Re-glazing.....	5 45	
Bennett & Wright, Plumbers' work.....	3 30	
T. N. Hopkins, Sweeping Flues.....	3 50	
	<u> </u>	225 11

WELLESLEY SCHOOL.

W. Baillie, Carpenters' work.....	\$543 33	
Taylor & Wheeler, Painters' work.....	460 07	
W. J. Hill, Masonry work.....	149 83	
J. Fletcher, Carpenters' work.....	92 40	
Richard Bros., Plumbers' work.....	50 96	
J. Little, Plasterers' work.....	50 30	
W. Suttcliffe, Whitewashing.....	40 00	
Geo. Ringham, Galvanized Iron work.....	38 90	
W. Hutchinson, Blackboarding.....	2 65	
T. N. Hopkins, Sweeping Flues.....	4 30	
Stewart & Wood, Varnish.....	1 65	
	<u> </u>	1,434 39

WINCHESTER STREET SCHOOL.

J. Kane, Carpenters' work.....	\$78 00	
E. H. Boddy, Re-glazing.....	35 93	
Richards Bros., Plumbers' work.....	30 10	
Lamb & Fox, Plasterers' work.....	25 00	
R. Warrington, Sweeping Flues.....	1 60	
A. McKeown, Repairs.....	2 00	
	<u> </u>	172 63

YORK STREET SCHOOL AND OFFICES.

C. H. Bishop, Office Assistance.....	\$99 00	
T. Sturgeon, Tinsmiths' work.....	43 75	
W. Munroe & Son, Carpenter and Supplies..	50 86	
W. Berry, Removing Night Soil.....	28 80	
J. Wright, Plumbers' work.....	9 50	
	<u> </u>	
Carried Forward.....	\$231 91	\$13,610 37

Brought Forward.....	\$231 91	\$13,610 37
Thos. Pells, Carpenters' work.....	5 14	
W. H. Ferguson, " ".....	1 95	
T. N. Hopkins, Sweeping Flues.....	2 25	
F. H. Hyde, Plumbers' work.....	3 00	
Hillock & Kent, Lath.....	1 50	
	<hr/>	245 75

MISCELLANEOUS.

Expenses of Delegation to United States....	\$629 10	
Map and School Supply Company.....	328 43	
New Rockland Slate Company, Blackboards.	769 16	
E. W. Powers, Picture Moulding.....	608 60	
Rice, Lewis & Son, Hat hooks, Screws, etc...	131 80	
J. Townsend, Hack Hire.....	97 50	
J. A. Whittaker, ".....	68 00	
J. Newall, ".....	10 50	
J. W. Lowry, ".....	18 00	
Verral Cab Co., ".....	12 00	
W. Briggs, ".....	9 00	
R. Bond, ".....	4 00	
Aikenhead & Crombie, Supplies.....	75 61	
Wm. Booth, Motto Painting.....	33 00	
Wilson & Howard, Carpenters' work St. Bartholomew's Church.....	17 20	
S. Pearcy, Glass, etc.....	15 40	
Speight & Van Nostrand, Survey of Hamilton St. and Perth Avenue Schools.....	12 00	
A. Coyell, Carpenters' work, Lansdowne Hall	19 09	
Davidson & Kelly, " Boys' Home School.....	7 71	
T. H. Botham, Oxalic Acid.....	4 50	
C. Potter, Supplies.....	4 75	
T. Sturgeon, Labels for doors of Schools.....	50 00	
Sundry Expenses incurred Visiting and Inspecting Schools.....	66 55	
W. Williamson, Carpenters' work, Carlaw Ave. School.....	4 60	
Jas. Snook, Repairs, Bathurst St. Church....	3 50	
H. J. & W. A. Browne, Surveying Sites.....	2 50	
R. Carroll, Tiles.....	1 20	
E. Hollett, Carpenters' work, Seaton School..	60	
	<hr/>	3,004 30
Total of Item No. 2.....		\$16,860 42

APPENDIX C.

Statement in Detail of Salaries of Officers, Teachers, Care-takers, etc., paid during 1889, as given in one sum in Item No. 4, General Statement.

OFFICERS, ETC.

Hughes, Mr. J. L., Inspector.....	\$2,500 00	
Wilkinson, Mr. W. C., Secretary-Treasurer..	2,000 00	
McMurrich, Mr. W. B., Solicitor.....	1,000 00	
Thompson, Mr. J. T., Drill Instructor.....	1,000 00	
Browne, Mr. Henry, Inspector's Assistant..	1,000 00	
Woodland, Mr. C. R., Messenger and Office- Assistant.....	750 00	
Wilkinson, Miss L., Secretary's Assistant...	360 00	
Gill, Mr. M., allowance on retiring.....	446 00	
Phillips, Mr. J., allowance on retiring.....	250 00	
Examiners' Fees.....	300 00	
Occasional Teachers.....	2,919 27	
	<hr/>	12,525 27

TEACHERS.

Adams, Miss M. B.....	\$372 00	
Allan, Miss Kate M.....	632 40	
Allen, Miss M. E.....	81 00	
Anderson, Miss J.....	538 98	
Anderson Miss M.....	420 00	
Anderson, Miss M. A.....	177 12	
Anderson, Miss B.....	128 79	
Armstrong, Mr. J. E.....	966 00	
Armstrong, Miss Annie L.....	650 00	
Armstrong, Miss I. F.....	187 00	
Arnold, Miss N.....	324 00	
Arnold, Miss E.....	221 08	
Arthurs, Mrs. J. S.....	768 75	
August, Miss M.....	444 00	
Bain, Miss A.....	323 38	
Baillie, Miss L.....	372 00	
Baillie, Miss M.....	348 00	
Balmer, Mrs. J. S.....	612 00	
Barrington, Miss S. E.....	348 00	
	<hr/>	
Carried Forward.....	\$7,914 50	\$12,525 27

Brought Forward.....	\$7,914 50	\$12,525 27
Barrie, Miss B.....	58 92	
Baxter, Miss A.....	348 00	
Beattie, Miss A. V.....	492 00	
Bee, Miss Mina.....	370 59	
Bell, Miss M.....	372 00	
Bell, Miss L. H.....	324 00	
Bennett, Mr. J.....	750 00	
Berney, Miss E.....	444 00	
Berkinshaw, Miss K.....	255 01	
Birnie, Miss C.....	243 00	
Black, Miss P.....	515 07	
Black, Miss M. H.....	199 87	
Blight, Miss L.....	324 00	
Boddy, Mr. J.....	1,050 00	
Bolton, Miss L.....	300 00	
Boyd, Miss M.....	140 26	
Bradshaw, Miss J.....	443 15	
Brecken, Mrs. C.....	585 70	
Breckenridge, Miss H.....	216 74	
Bright, Miss F.....	348 00	
Brown, Miss J. F.....	540 00	
Brown, Miss L.....	396 00	
Brown, Miss Carrie S.....	324 00	
Brown, Miss M.....	194 40	
Bruce, Mr. E. W.....	786 00	
Burt, Miss K.....	307 12	
Burger, Miss A.....	270 00	
Byam, Miss C. L.....	372 00	
Byfield, Mr. E.....	1,002 00	
Calder, Miss A. M.....	348 00	
Caldbeck, Miss M. E.....	324 00	
Campbell, Mr. John.....	1,400 00	
Campbell, Miss Jessie.....	636 00	
Campbell, Miss R.....	340 00	
Campbell, Miss J. M.....	324 00	
Cameron, Miss Annie I.....	795 00	
Cameron, Miss M.....	128 79	
Carey, Mrs. Annie.....	636 00	
Carey, Miss Z. C.....	324 00	
Carey, Miss L.....	324 00	
Carlyle, Miss Thomasina.....	636 00	
Cathcart, Miss Carrie.....	492 00	
Carried Forward.....	\$26,594 12	\$12,525 27

Brought Forward	\$26,594 12	\$12,525 27
Chadwick, Miss Elizabeth M.....	588 00	
Chapman, Mr. W. F.....	786 00	
Charlton, Miss J.....	348 00	
Chown, Miss A. D.....	420 00	
Christie, Miss C. E.....	70 00	
Church, Miss R.....	466 23	
Churchill, Miss C. M.....	750 00	
Clark, Mr. L. J.....	1,515 07	
Clark, Mr. Harold.....	930 00	
Clarke, Miss E.....	394 25	
Cobb, Miss M.....	324 00	
Cooper, Miss S.....	323 39	
Cook, Miss L.....	297 00	
Coupland, Miss A.....	444 00	
Corrigan, Miss D.....	270 00	
Cowan, Miss M. D.....	500 00	
Coyne, Miss Margaret.....	636 00	
Crane, Mr. George.....	1,242 00	
Cranfield, Mrs. R. A.....	420 00	
Cringan, Mr. A. T.....	900 00	
Cruickshank, Miss J.....	322 77	
Cruickshank, Miss Jennie.....	128 79	
Cruise, Miss J. A.....	633 60	
Cullen, Miss A. E.....	377 05	
Currie, Miss L. N.....	600 00	
Currey, Miss H. K.....	351 00	
Currie, Miss L. M.....	333 00	
Davis, Miss A. B.....	321 55	
Davis, Miss L.....	54 00	
Daw, Miss Ellen.....	491 12	
Dawkins, Miss E.....	400 00	
Dawkins, Miss F.....	319 40	
Deacon, Mr. George.....	750 00	
Devlin, Miss L.....	177 14	
Dickinson, Miss L.....	564 00	
Doan, Mr. R. W.....	1,500 00	
Donovan, Miss A.....	131 22	
Drury, Miss M.....	346 68	
Duff, Miss E.....	220 24	
Duff, Miss A.....	276 89	
Dunn, Miss O.....	750 00	
Duncan, Miss A. B.....	81 00	
Carried Forward.....	\$47,347 51	\$12,525 27

Brought Forward.....	\$47,347 51	\$12,525 27
Duncan, Miss N.....	156 14	
Eadie, Miss J.....	443 15	
Eadie, Miss E. R.....	333 00	
Eadie, Miss C.....	396 00	
Eagle, Miss A. L.....	368 48	
Eakin, Miss C.....	323 39	
East, Mrs. A.....	324 00	
Ecclestone, Miss A.....	324 00	
Edmonds, Miss M.....	243 00	
Edwards, Miss E.....	118 29	
Edwards, Miss L.....	128 79	
Emery, Miss M. L.....	564 00	
Evans, Miss A.....	348 00	
Evans, Miss B.....	348 00	
Fell, Miss Amy.....	538 98	
Ferrier, Mr. Chester.....	822 00	
Fetherstonhaugh, Miss M.....	492 00	
Field, Miss S.....	288 87	
Flaws, Miss A.....	126 90	
Fleming, Miss M. A.....	168 40	
Foote, Miss M.....	243 64	
Foote, Miss J.....	128 79	
Fortune, Miss M.....	444 00	
Fortune, Miss A.....	320 00	
Forfar, Miss L.....	324 00	
Forsyth, Miss B.....	295 89	
Forbes, Miss J.....	348 00	
Forrest, Miss I.....	324 00	
Foster, Miss M. M.....	324 00	
Foster, Miss Mary.....	222 31	
Fraser, Miss A.....	324 00	
Fraser, Miss H.....	469 68	
Fraser Miss I.....	324 00	
Freeman, Miss Alice.....	610 84	
Fyfe, Miss E.....	348 00	
Gellatly, Miss L.....	583 47	
Gillin, Miss E.....	786 00	
Gillin, Miss M. J.....	324 00	
Glassford, Miss M. E.....	467 12	
Glassford, Miss J. E.....	319 40	
Good, Miss A. L.....	321 54	
Gordon, Miss L. A.....	324 00	
Carried Forward.....	\$62,379 58	\$12,525 27

Brought Forward	\$62,379 58	\$12,525 27
Gordon, Miss A. B.....	128 79	
Gordon, Miss M.....	324 00	
Gowans, Miss Margaret.....	223 20	
Gowans, Miss Mary.....	199 00	
Gray, Miss Carrie M.....	636 00	
Gray, Miss A. A.....	588 00	
Gray, Miss E. R.....	441 82	
Gray, Miss C.....	420 00	
Gray, Miss J.....	301 32	
Graham, Miss E.....	105 38	
Green, Mrs. E. A.....	636 00	
Green, Miss M. C.....	371 29	
Greer, Mrs. M. J.....	514 05	
Griesbach, Miss E.....	224 10	
Griffin, Miss J.....	319 63	
Griffin, Miss Ida E.....	132 24	
Grout, Miss M. J.....	54 00	
Gunn, Miss Mary.....	636 00	
Gunn, Miss J.....	612 00	
Haggarty, Miss Sarah.....	588 00	
Hamilton, Miss Susan.....	636 00	
Harding, Miss A. A.....	324 00	
Hardy, Miss Kate A.....	467 12	
Harlton, Mr. W. H.....	803 57	
Harney, Miss E. N.....	82 00	
Harrington, Miss L. C.....	321 54	
Hay, Miss M.....	372 00	
Hay, Mrs. M. E.....	299 20	
Heakes, Miss H.....	60 76	
Hegler, Miss E. A.....	187 00	
Henry, Miss P.....	394 50	
Henry, Miss A.....	372 00	
Hendry, Mr. W. J.....	1,392 00	
Hendry, Mr. A.....	1,338 00	
Hicks, Mr. R. W.....	751 50	
Hodgson, Miss Alice M.....	420 00	
Hodgert, Miss C.....	348 00	
Hogarth, Mr. Thomas.....	710 24	
Holtorf, Miss C.....	121 29	
Hook, Miss A.....	324 00	
How, Miss Hessie.....	700 00	
Howard, Miss C.....	187 00	
Carried Forward.....	\$80,446 12	\$12,525 27

Brought Forward	\$80,446 12	\$12,525 27
Hudson, Miss M.....	217 11	
Hunt, Miss E.....	173 68	
Hunter, Miss Margaret.....	633 60	
Hunter, Miss B. L.....	324 00	
Hutty, Miss M.....	348 00	
Hindman, Miss M. T.....	128 79	
Iles, Miss J.....	420 00	
Jackson, Miss Charlotte F.....	588 00	
Jackson, Miss M. M.....	320 31	
Jelley, Miss H.....	243 72	
Jelley, Miss M.....	261 00	
Johnston, Miss N.....	420 00	
Johnston, Miss D.....	74 85	
Johnston, Miss H.....	468 00	
Johnston, Miss M. L.....	105 00	
Johnstone, Miss L.....	40 46	
Jones, Miss H. M.....	417 63	
Keay, Miss N. H.....	77 37	
Keele, Miss L.....	324 00	
Keele, Miss S.....	372 00	
Keefer, Miss M. H.....	346 02	
Kendrick, Mrs. R.....	396 00	
Kennedy, Miss Elizabeth.....	634 30	
Kennedy, " Emma.....	621 60	
Kennedy, " L.....	348 00	
Kennedy, " E. A.....	271 85	
Keown, " M. J.....	750 00	
Keown, " E.....	288 02	
Kessack, " L.....	588 00	
Kettles, " M. E.....	183 00	
Killock, " A. M.....	627 60	
Klieser, " C.....	128 79	
Kyle, " A.....	65 07	
Laidlaw, " J.....	324 00	
Lanskail, " Helen J.....	492 00	
Langlois, " G.....	468 00	
Langton, " Emily.....	432 95	
Langton, " A.....	324 00	
Langstaff, " L.....	243 72	
Lawson " C.....	300 01	
Lawrence, " A. P.....	62 61	
Leary, Mr. J. L.....	750 00	
Carried Forward.....	\$95,049 18	\$12,525 27

Brought Forward	\$95,049 18	\$12,525 27
Lean, Miss M.....	46 62	
Leeming, " J.....	324 00	
Lilly, Mrs. E.....	636 00	
Littlefield, Miss M. E.....	317 15	
Livingstone, Miss L.....	324 00	
Lloyd, Mrs.....	405 00	
Logan, Miss M.....	372 00	
Lumsden, Miss Louisa.....	636 00	
Magladery, Miss J.....	27 00	
Mance, Miss C.....	275 54	
Malone, Miss C.....	371 30	
Martin, Mr. R. T.....	1,242 00	
Martin, Miss F.....	563 47	
Mark, Miss Jessie.....	616 64	
Mason, Miss A.....	322 77	
Maw, Miss L.....	105 12	
Mearns, Miss Isabella.....	636 00	
Milne, Miss M.....	368 49	
Mingay, Miss E.....	140 24	
Morrison, Mr. A.....	1,242 00	
Morrison, Miss M.....	324 00	
Morris, Miss Mabel.....	97 74	
Muir, Mr. Alex.....	1,002 00	
Mullin, Miss M.....	564 00	
Mullin, Miss A.....	348 00	
Murphy, Miss M.....	117 12	
Murray, Miss A.....	105 12	
Myers, Miss A.....	420 00	
Macallum, Miss M.....	348 00	
Macdonald, Mr. A. F.....	1,500 00	
Macdonald, Miss H.....	193 86	
Macdonald, Miss J. St. Clair.....	372 00	
Macfarlane, Mrs.....	420 00	
MacGregor, Mrs. M K.....	516 00	
MacIntosh, Miss May.....	118 29	
McAdam, Miss E.....	442 30	
McAllister, Mr. S.....	1,500 00	
McBrien, Mrs. J. A.....	636 00	
McBride, Miss M.....	241 77	
McBurney, Miss J.....	81 00	
McCally, Miss M. J.....	564 00	
McConnell, Miss B.....	341 45	
Carried Forward.....	\$114,273 17	\$12,525 27

Brought Forward.....	\$114,273 17	\$12,525 27
McCreight, Miss S.....	650 00	
McCreight, Miss Lizzie.....	468 00	
McCrae, Miss A.....	67 53	
McCuaig, Mrs.....	586 89	
McDonald, Mrs. M. A.....	636 00	
McFaul, Miss L.....	396 00	
McFarlane, Miss M.....	125 79	
McFarlen, Miss K.....	220 26	
McGregor, " A.....	128 79	
McIntyre, " Mary.....	27 00	
McIntyre, " Agnes.....	585 78	
McKay, " B.....	128 79	
McKee, " F.....	600 00	
McKee, " A.....	516 00	
McKenzie " Susan.....	636 00	
McKenzie, " K.....	283 50	
McKim, " I. F.....	444 00	
McKinnon, Mr. D. J.....	1,200 00	
McLenaghan, Miss H. E.....	128 79	
McMain, Mr. C. S.....	966 00	
McMaster, Miss M.....	348 00	
McMillan, Mr. A.....	1,002 00	
McMillan, Miss M. L.....	372 00	
McPherson, " M.....	81 00	
McPherson, " I. S.....	50 31	
McQuarrie, " M.....	324 00	
McTaggart, " E.....	396 00	
McTavish, " J.....	128 79	
Narraway, Mr. J. W.....	750 01	
Neild, Miss A.....	290 00	
Niven, " Jessie.....	516 00	
Niven, " C.....	420 00	
Noble, " S.....	300 01	
Nudel, " I.....	564 00	
Nudel, " B.....	400 00	
Nunn, " D.....	187 00	
Orr, " J.....	324 00	
Orr, " L.....	231 39	
Palmer " L.....	353 45	
Parker, Mr. Thomas.....	1,050 00	
Parkinson, Mr. M.....	750 00	
Paterson, Miss M. E.....	320 00	
Carried forward....	\$132,226 25	\$12,525 27

Brought Forward.....	\$132,226 25	\$12,525 27
Patterson, Miss J. M.....	214 77	
Payne, " L.....	583 54	
Pearson, " M.....	372 00	
Pearse, " J.....	348 00	
Perrin, Mr. A. P.....	900 00	
Peters, Miss L. V.....	324 00	
Phillips, " S.....	348 00	
Pidgeon, " M.....	419 21	
Polley, Mrs. L.....	594 33	
Powell, Mr. G. K.....	1,242 00	
Powell, Miss A. A.....	103 89	
Pritchard, Miss C.....	324 00	
Purdie, " R. E.....	468 00	
Rankin, " L. P.....	319 08	
Rankin, " K.....	359 99	
Readman, " E.....	187 00	
Reading, Mr. A. J.....	1,100 00	
Reid, Miss C.....	371 30	
Reid, Miss S. A.....	320 31	
Reinhart, Miss P.....	348 00	
Riches, Mrs. G. S.....	966 00	
Riddell, Miss L.....	274 21	
Ritchie, Mr. G. M.....	515 62	
Roberts, Miss Lilian.....	305 55	
Roberts, " Lillie.....	65 07	
Rogers, "• Jessie.....	631 20	
Rogers, " S. C.....	54 00	
Rogers, " K.....	346 68	
Rogers, " Maggie.....	65 07	
Rogers, " Bessie.....	81 00	
Ross, Mrs. V.....	322 77	
Ross, Miss I.....	251 80	
Sams, Miss E. Y.....	588 00	
Sanderson, Miss Amy L.....	450 30	
Sanderson, Miss C. E.....	280 00	
Sanderson, Miss Mina.....	324 00	
Sanderson, Miss Laura.....	372 00	
Sanders, Miss F. G.....	348 00	
Sanders, Miss M.....	468 00	
Sanders, Miss A. H.....	379 50	
Scarlett, Miss Kate A.....	636 00	
Scobie, Miss S. E. A.....	540 00	
Carried Forward.....	\$149,738 44	\$12,525 27

Brought forward	\$149,738 44	\$12,525 27
Sefton, Miss Martha	610 84	
Sefton, " A. M	586 89	
Semple, " Jessie	492 00	
Sheppard, " M. G	468 00	
Sheppard, " Mary	396 00	
Sheppard, " S.	372 00	
Sheppard, " H. A	323 39	
Shier, " M. B	467 15	
Short, " A. A	323 39	
Shoults, " B. M	121 29	
Sims, " Amelia	636 00	
Sims, " F	609 68	
Sims, " E	444 00	
Simpson, " A	262 48	
Simpson, " M. A	105 12	
Sinclair, " M	194 40	
Slater, Mr. J. T	1,000 00	
Slater, Miss Lois	588 00	
Smith, " Minnie	636 00	
Smith, " M. J	372 00	
Smith, " A. F	372 00	
Smith, Mr. W. E	828 87	
Smiley, Miss Christina M	372 00	
Smyth, " Jane	625 20	
Smyth, " M	533 18	
Smyth, " C. L	75 12	
Sneath, " F. E	396 00	
Somers, " F. B	324 00	
Spence, " M	588 00	
Spence, " May F	398 53	
Spotton, " Charlotte	633 60	
Starrette, " L. M	372 00	
Starrette, " B. J	372 00	
Stalker, " Annie	294 54	
Stevens, Mr. E. A	999 67	
Steward, Mrs. M	636 00	
Stewart, Miss A	372 00	
Sturrock, " E. C	564 00	
Sturrock, " L	348 00	
Sutherland, " I	360 02	
Swannell, Mrs. M	324 00	
Sykes, Miss C	278 96	
Carried forward	\$168,814 76	\$12,525 27

Brought forward	\$168,814 76	\$12,525 27
Squair, Miss A	55 17	
Taylor, " S. L	588 00	
Tector, " L	418 41	
Tector, " Jennie	297 00	
Ter Hune, Mrs. S	348 00	
Thompson, Miss Rebecca	636 00	
Thompson, " M	345 36	
Thompson, " Florence	352 80	
Thompson, " A	103 62	
Thompson, " L	38 07	
Thorold, Mrs. A	540 00	
Todd, Miss M	54 00	
Tomlinson, " S	468 00	
Tomlinson, " M	444 00	
Turnbull, " M	124 56	
Tuthill, " G	372 00	
Underwood, " A	348 00	
Verth, " A	324 00	
Verth, " A. H	63 84	
Walkinshaw, " M	243 00	
Walton, " A	239 31	
Walton, " D	320 00	
Walton, " H. L	124 64	
Wallace, " J. M	467 12	
Warburton, Mrs. G. C	750 00	
Warren, Miss M. J	420 00	
Warren, " M	279 00	
Watson, " Carrie J	609 68	
Welsh, " J. B	128 79	
West, " C	324 00	
Westman, " Mary A	636 00	
White, " M	468 00	
White, " B. M	348 00	
Whiteside, " M	372 00	
Wickens, " A	294 54	
Wiggins, " L	348 00	
Wilson, " A	420 00	
Wilson, " Alice	324 00	
Wilkinson, " E	324 00	
Wilkinson, " Ida	69 54	
Wilkinson, " Eva E	49 08	
Carried forward	\$182,294 29	\$12,525 27

Brought forward.....	\$182,294 29	\$12,525 27
Wilcox, Miss H. B	322 16	
Williams, " M. E	128 79	
Williams, " E. A.....	795 00	
Williams, " Jessie	54 00	
Williams, " Emma C.....	420 00	
Woods, " Maria.....	636 00	
Wood, " F. T.....	255 00	
Woolley, " Nellie.....	418 41	
Woolley, " L.....	297 00	
Worth, " Mary A	683 28	
Wray, " E. A	20 85	
Wylie, " A	43 74	
Wylie, " B.....	35 10	
Young, " L	344 44	
Young, " A. E.....	108 00	
	<hr/>	186,856 95

CARETAKERS.

Alderdice, Mrs.....	\$375 00
Allen, A.....	550 00
Bannister, J.....	31 00
Blakely, John	375 00
Bullen, Mrs.....	340 00
Burns, "	293 50
Busby, George	220 00
Bush, W	150 53
Butt, Mrs	80 00
Cook, Miss	110 00
Crawford, Wm	600 00
Dobson, Thos	449 94
Doherty, G	170 00
Donovan, Mrs	271 24
Downard, James	525 00
Dowzard, Mrs.....	375 00
Edwards, R.....	412 51
Ford, Andrew	26 56
Gibbons, H.....	510 00
Gillespie, John	245 03
Gray, Thos	600 00
Hall, W. H	70 00
Hozack, John	500 00

Carried forward.....	\$7,280 31	\$199,382 22
----------------------	------------	--------------

Brought forward	\$7,280 31	\$199,382 22
Hutchinson, Wm	231 50	
Hymas, Mrs	271 24	
Keeley, H	458 28	
Kingsley, T.....	425 00	
Kirk, Robert	500 00	
Knott, J. C.....	58 32	
Legier, C.....	392 69	
Lane, Mrs	55 00	
May, J	15 00	
Mitchell, Mrs	143 30	
Moore, Mrs	450 00	
Morrison,	600 00	
Morrisy, Peter	525 00	
Murray, Mrs.....	60 00	
McGowan, W	54 68	
McKeown, Alex	340 00	
McLure, T	33 75	
McMullen, Mrs	20 00	
Nixon, A.....	320 85	
Osborne J	340 00	
Phillips, Mrs	418 75	
Pierce, Mrs	110 00	
Randall, E.....	425 00	
Ross, Mrs.....	80 00	
Singleton, J	320 00	
Smith, W. H	425 00	
Stagg, Geo.....	425 00	
Trowbridge, J	280 00	
Wiggins, Thos.....	600 00	
Nixon, Mr. A., for services at Lansdowne School	37 50	
Allowance for Brooms.....	401 00	
		<u>\$16,097 17</u>
Total of Item No. 3.....		<u>\$215,479 39</u>

APPENDIX D.

Statement in detail for Printing, Advertising, Stationery, Supplies, Prize Books, Apparatus, &c., as given in one sum in item No. 4, in General Statement.

James Bain & Son, School Supplies, Stationery, &c	\$2,625 52
J. B. Clougher, " " "	219 98
Chas. Roddy, Printing Minutes, Reports, Posters, Examination Papers, &c	970 97
G. C. Patterson & Co., Printing Minutes, &c	252 84
C. M. Taylor, Prize Books, &c	73 22
Macfarlane, McKinley & Co., Window Shades	304 44
Hees, Anderson & Co., " "	267 30
Alexander & Cable, Honor Certificates and Cheque Books	252 50
P. W. Ellis & Co., Medals	237 50
J. L. Bird, Hose, Coal Oil, and Supplies	170 38
Globe, Advertising	164 06
Mail, "	158 10
World, "	162 57
Empire, "	156 60
Telegram, "	110 50
News, "	110 50
Sentinel, "	42 00
Rose-Belford, Maps	123 00
John Kay & Son, Carpets, &c	99 62
Aikenhead & Crombie, Hardware Supplies	88 52
H. Collins, Scuttles, Shovels, &c	72 95
F. W. Unitt, Ladders, Axes, Shovels, &c	74 70
Map and School Supply Co., Globes, Mounting Plans, &c	71 80
John Carlyle, Wooden Guns	60 00
The Verral Cab Co., Hack Hire	50 25
John Newell, "	7 00
J. Campbell, Repairing School Desks	45 00
Bible Society, Bibles	43 20
Martin Libby, Wheelbarrows	36 00
W. H. Lake, Coal Oil, &c	33 25
Chas. Potter, Anemometer and Thermometers	26 50
I. Suckling & Sons, Tuning Forks	25 00
Rice Lewis & Son, Wheelbarrows and Shovels	22 10
Brown Bros., Mimeograph Paper, Ink, &c	19 30
Chas. Carnegie, Cleaning and Regulating Clocks	17 00
Carried forward	\$7,858 17

Brought forward	\$7,858 17
Wm. Munro & Son, Putting up Blackboards, &c	13 99
J. Palmer, Expenses of Coal and Wood Inspection.	13 15
H. Nelson & Son, Clock	7 00
Geo. Boxall, Tinsmith Work	6 95
Wm. George, Expressage	5 00
Thos Edward, "	6 50
N. Coates, "	5 90
Sundry Supplies	6 45
John Caslor, Snow Shovels	4 95
Thomas Henry, Tracing Paper	4 25
Acme Silver Company, Prizes	3 53
S. King, Map Stand	3 00
George McFarlane, Step Ladder	2 75
Sanderson Percy & Co., Glass	2 75
R. Simpson, Sundries for Offices	2 20
Robinson & Heath, Duty on Maps	1 75
H. Keeley, Coal Oil, &c.	1 45
T. Greer, Repairs	1 30
A. Montgomery, Wrench	1 25
A. Nixon, Coal Oil	1 00
R. Edwards, Coal Oil	1 00
T. Kingsley, Varnish for Desks	75
A. Brimstin, Repairing Lawn Mower	75
E. Williams, Oil and Acid	20
Total of Item No. 4	<u>\$7,955 99</u>

APPENDIX E.

Statement of Expenditure for Premiums on Insurance during 1889, as given in one sum in Item No. 5.

Western Assurance Company	\$212 20
Scottish Union & National of Edinburgh	44 75
British America Insurance Company	136 50
Norwich Union Fire Insurance Society	117 52
Queen Insurance Company	56 83
Carried forward	<u>\$567 80</u>

Brought forward	\$567 80
Commercial Union Assurance Company	64 90
Imperial Insurance Company	213 30
Northern Assurance Company	116 37
Liverpool & London & Globe Insurance Company	95 55
Lancashire Insurance Company	50 95
Guardian Assurance Co., of England	34 50
Citizens of Canada	41 95
Atlas Assurance Company	67 50
Glasgow & London	46 00
Hartford Fire Insurance Company	86 00
Phoenix Fire Assurance Company	77 00
City of London Fire Insurance Company	33 00
Queen City Fire Insurance Company	102 00
The Fire Insurance Association	12 50
Royal Insurance Company	17 50
London & Lancashire Insurance Company	12 50
National Insurance Company	9 00
Boiler Inspection & Insurance Company	85 00
Total of Item No. 5	\$1,733 32

APPENDIX F.

Statement of Expenditure for Fuel for all the Schools, Board Room and Offices in 1889, as given in Item No. 6 in General Statement.

Wm. McGill & Co., Fuel	\$14,110 78
J. Keith, "	218 74
S. Spicer, "	1 65
W. Dalby, "	3 15
J. Hozack, Inspecting Coal	131 00
C. R. Woodland, Inspecting Wood	30 00
Sundry Persons, Cutting Wood at the Schools	782 92
Total of Item No. 6	\$15,278 24

APPENDIX G.

*Statement of Expenditure on Night Schools, paid during 1889,
given in one sum in Item No. 7 in General Statement.*

Salaries of Teachers.....	\$3,376 00
Salaries of Caretakers.....	508 49
Gas Account.....	188 46
James Bain, Prize Books.....	95 59
G. & J. Murray, Supplies.....	56 64
H. Jackman, Bill Posting.....	16 50
Rent of Victoria Hall for Presentation of Prizes.....	10 00
R. Bond, Cab Hire for Visiting Schools.....	8 00
J. A. Whittaker, " " ".....	7 50
J. Townsend, " " ".....	4 50
Total of Item No 7.....	<u>\$4,271 68</u>

APPENDIX H.

Statement in Detail of Amounts Paid F. A. McGolpin for Tinsmith work, Stoves, Pipes, Tin Screens, Zinc and Supplies during 1889, as given in Item No. 8 in General Statement.

Argyle Street School.....	\$6 89
Bathurst " ".....	5 31
Borden " ".....	7 72
Church " ".....	15 99
Cottingham " ".....	14 25
Dewson " ".....	8 00
Dovercourt, " ".....	14 32
Dovercourt Road ".....	5 25
Dufferin Street ".....	5 57
Davenport ".....	5 25
Elizabeth " ".....	5 31
Givins' " ".....	12 65
Howard " ".....	59
Island ".....	2 70
Carried forward.....	<u>\$109 80</u>

Brought forward	\$109 80
Jesse Ketchum School	42 65
Leslie Street "	1 18
Louisa " "	7 67
Mabel " "	12 51
Manning Avenue "	26 00
Morse Street "	28 05
Niagara " "	26 50
Parliament Street "	12 78
Queen East " "	3 32
Seaton " "	5 24
Victoria " "	11 62
Winchester " "	11 90
York " "	11 52
Tin Cups, Shovels, &c.	43 70
Total of Item No. 8	<u>\$354 44</u>

APPENDIX I.

Statement in Detail of Expenditure for New Furniture for Schools during 1889, as given in Item No. 9.

Brant Street School—Chas. Rogers Sons & Co., Desks, Chairs, Cupboards	\$105 10
Boys' Home—Chas. Rogers Sons & Co., Chairs	3 00
Brock Ave. School— " " " Cupboards	246 20
" " Bennett Furniture Co., Desks	157 75
Bolton Ave. School—Chas. Rogers Sons & Co., Tables ...	12 00
Borden St. School— " " " Cupboards	11 25
Church St. School— " " " "	17 25
Clinton St. School—Chas. Rogers Sons & Co., Cupboards	11 25
Cottingham St. School— " " " Desks, Tables &c.	232 75
College Ave. School—Selby & Co., Kindergarten Chairs and Tables	14 00
Carried forward	<u>\$810 55</u>

Brought forward	\$810 55
Duke St. School—Chas. Rogers Sons & Co., Desks.....	89 10
Dewson St. School— “ “ “	329 45
“ “ Bennett Furniture Co., “	147 00
Dufferin School—C. Rogers Sons & Co, Chairs, Cupboards	22 45
“ Selby & Co., Kindergarten Chairs, Tables and Supplies.....	252 72
Dovercourt School—Chas. Rogers Sons & Co., Desks, Tables, &c.,.....	16 00
Elizabeth St. School—Chas. Rogers Sons & Co., Chairs and Cupboards	23 00
Givins' St. School—Chas. Rogers Sons & Co., Desks and Cupboards	96 35
Grace St. School—Chas. Rogers Sons & Co., Desks, Chairs Cupboards	705 35
Gladstone Ave. School—Chas. Rogers Sons & Co., Desks Chairs, Tables.....	289 40
“ “ Bennett Furniture Co, Desks.....	163 50
“ “ Selby & Co., Kindergarten Chairs..	9 60
Girls' Home—Chas. Rogers Sons & Co., Desks.....	16 35
Jesse Ketchum— “ “ “ Desks, Chairs and Cupboards.....	796 00
“ “ Bennett Furniture Co., Desks.....	486 50
John St. School—Chas. Rogers Sons & Co., Cupboards..	11 25
Lansdowne School— “ “ “ Desks, Chairs. and Cupboards.....	334 05
“ “ Bennett Furniture Co., Desks.....	485 00
“ “ Selby & Co., Kindergarten Chairs, Tables, &c.....	62 00
Louisa St. School—Chas. Rogers Sons & Co., Chairs, Tables and Cupboards.....	143 70
Mabel St. School—Chas. Rogers Sons & Co., Cupboards.	7 50
Morse St. School— “ “ “ Desks	269 40
“ “ Bennett Furniture Co., Desks.....	163 50
Niagara St. School—Chas. Rogers Sons & Co., Desks....	171 75
“ “ Bennett Furniture Co., Desks.....	158 00
Orphans' Home—Chas. Rogers Sons & Co., Cupboard..	3 75
Park School—Chas. Rogers Sons & Co., Desks, Tables and Cupboards	614 55
“ Bennett Furniture Co., Desks.....	327 00
Parliament St. School—Chas. Rogers Sons & Co., Desks and Cupboards.....	102 40
Carried forward	<hr/> 27 212 00

Brought forward.....	\$7,342 90
Palmerston Ave. School—Chas. Rogers Sons & Co., Desks	639 70
Perth Avenue School— “ “ “ “	190 70
“ “ Bennett Furnishing Co., Desks.....	158 00
Phoebe St. School—Chas. Rogers Sons & Co., Cupboards	18 00
Queen Victoria School— “ “ Desks & Tables	183 70
Rose Avenue School— “ “ “ “	322.75
“ “ Bennett Furniture Co., Desks.....	163 50
“ “ Selby & Co., Kindergarten Chairs....	9 60
Hyerson School—Chas. Rogers Sons & Co., Chairs and Cupboards.....	16 45
Sackville St. School—Chas. Rogers Sons & Co., Tables and Clock Bracket.....	27 25
Victoria St. School—Chas. Rogers Sons & Co., Desks and Cupboards.....	139 60
Wellesley School—Chas. Rogers Sons & Co., Chairs and Cupboards.....	8 95
Winchester St. School—Chas. Rogers Sons & Co., Chairs and Cupboards.....	11 50
York St. School—Chas. Rogers Sons & Co., Desks, Chairs Poles for Maps and Cupboards....	45 40
Several Schools—Chas. Rogers Sons & Co., Remov'g Desks	53 85
Superintendent of Buildings' Office—C. Rogers Sons & Co., Desks, Table, Chair & Cupboard	41 50
Total of Item No 9.....	\$9,373 05

APPENDIX J.

Statement of Amounts paid for Buildings Rented for School Purposes during 1889, as given in one sum in Item No. 10, in the General Statement.

Trustees of Jesse Ketchum Hall.....	\$140 00
“ Bathurst Street Church.....	156 00
“ Leslieville Presbyterian Church.....	195 00
Elgie & Rice, Lansdowne Hall.....	235 00
Trustees of Euclid Avenue Hall.....	294 21
“ Mission Church, Sackville Street.....	225 00
Carried forward.....	\$1,245 21

Brought forward	\$1,245 21
H. T. Grant, Building on Royce Street.....	232 50
Trustees of Temperance Hall, Davenport Road.....	45 00
Mission Hall, Argyle Street.....	172 50
Trustees of Mount Zion Church, Broadview Avenue...	352 50
John Bromley, Brunswick Hall.....	270 00
Trustees of St. Bartholomew Church, River Street.....	120 00
“ St. Ann’s Church, Dufferin Street.....	180’00
“ Wood-Green Methodist Church, Queen St. East	270 00
C. W. Adams, Cecil Hall, Spadina Avenue.....	74 00
Prospect Park Rink.....	240 00
Trustees of St. Augustine Church, Parliament Street...	210 00
Churchwardens St. George’s Church, Phoebe Street.....	180 00
J. Gillespie, Church Building, Yonge and Davenport Rd	180 00
Brock Street Temperance Hall.....	30 00
A. G. Clement, Building on Dovercourt Road.....	40 00
	<hr/>
Total of Item No. 10	\$3,841 71

APPENDIX K.

Statement of Amounts paid for Superannuation Allowances, as given in Item No. 11 in General Statement.

Anderson, James.....	\$250 00
Coyne, Samuel.....	250 00
Gill, Martin.....	250 00
Lewis, Richard.....	250 00
McCausland, Robert.....	250 00
Phillips, John.....	200 00
Spotton, William.....	250 00
	<hr/>
Total of Item No. 11	\$1,700 00

APPENDIX L.

Statement of Amounts paid Waterworks Department for Water Rates at the Several City Public Schools, as given in one sum in Item No. 12 in General Statement.

Bathurst Street School.....	\$106 20
Bolton Avenue ".....	152 12
Borden Street ".....	119 70
Brant " ".....	73 58
Brock Avenue ".....	23 67
Church Street ".....	3 81
Clinton " ".....	3 95
College Avenue ".....	18 23
Cottingham Street ".....	47 93
Dewson " ".....	54 45
Dovercourt ".....	42 98
Dufferin ".....	68 64
Duke Street ".....	87 30
Elizabeth " ".....	79 20
Euclid Avenue ".....	9 00
Givins' Street ".....	143 33
Gladstone Avenue ".....	113 40
Howard Street ".....	10 80
Jesse Ketchum ".....	198 00
John Street ".....	3 32
Lansdowne ".....	188 77
Leslie Street ".....	18 00
Louisa Street ".....	88 42
Mabel " ".....	24 97
Manning Avenue ".....	141 97
Morse Street ".....	74 93
Niagara Street ".....	153 50
Park ".....	157 05
Parkdale ".....	129 15
Parliament Street ".....	35 97
Phoebe " ".....	63 76
Queen Victoria ".....	80 10
Rose Avenue ".....	126 67
Royce Street ".....	11 93
Ryerson ".....	213 53

Carried forward..... \$2,868 33

Brought forward.....	\$2,868 33
Sackville Street School	89 77
Sackville " Br'ch "	11 48
Seaton "	42 97
St. Ann's Church "	17 33
Victoria Street "	151 20
Wellesley "	50 93
Winchester Street "	99 45
York Street "	45 22
Total of Item No. 12	<u>\$3,376 68</u>

APPENDIX M.

Statement in Detail of Miscellaneous Expenditure as given in one Sum in Item No. 14 in Annual General Statement.

Expenses in connection with Annual Games.....	\$332 43
A. Hendry, amount granted towards placing a Library in each School.....	200 00
Examiners' Fees, Collegiate Institute and Parkdale High School.....	160 69
Wyld, Grasett & Darling, Material for Garments for Charitable Institutions.....	126 80
Thos. Thompson & Sons, Material for Garments for Charitable Institutions	48 02
Robt. Simpson, Material for Garments for Charitable Institutions	77 80
Ogilvy, Alexander & Anderson, Material for Garments for Charitable Institutions.....	147 33
School Section No. 25, York, rent for School Building..	123 75
W. B. McMurrich, Solicitor's Disbursements.....	65 83
Christopher Robinson, Legal Opinion.....	50 00
Readers for Primary Classes.....	50 00
Expressage and Cartage during the year.....	77 65
Robt. Armstrong, removing desks to and from various Schools.....	54 00
Secretary-Treasurer's Office, Postage.....	43 00
Inspector's " "	35 00
Carried forward.....	<u>\$1,592 30</u>

Brought Forward.....	\$1,592 30
Supt. of Buildings' Office, Postage.....	21 00
Principals of Schools, ".....	60 00
Bell Telephone Co., Secretary-Treasurer's Office.....	50 00
" " Supt. of Buildings' ".....	25 00
Bradstreet's Mercantile Agency, Annual Subscription..	50 00
Expenses in connection with Dominion Day Celebration	94 30
Consumer's Gas Co., for Schools and Offices.....	76 92
Rent of Pavilion, June 27, for Annual Meeting.....	50 00
D. Fotheringham, School Inspector's Fees, West York..	45 00
Provincial Trustees' Association, Representatives' Fees	22 00
London Guarantee Co., Bonds for Treasurer.....	43 75
Guarantee Co. of North America, Bonds for Treasurer.	37 50
Thos. Houlgrave, Balance of Annual Games Expense for 1888.....	25 00
J. G. Owen, Illuminated Address to Dr. Pyne.....	25 00
Arbitration Fees <i>re</i> McGill Contract for Fuel.....	23 00
J. T. Thompson, Drill Instructor, Street Car Tickets....	16 00
A. P. Perrin, Music Teacher " " ".....	16 00
A. T. Cringan, " " ".....	16 00
A. J. Reading, Drawing Instructor, " " ".....	16 00
C. R. Woodland, Messenger, &c. " " ".....	16 00
Supt. of Buildings, Office Assistants, " " ".....	16 00
Jos. Riddell, Attendance at St. Lawrence Hall.....	15 00
W. A. Clarke, preparing Statement of value of Pro- perty in York.....	10 00
R. L. Polk & Co., Directories.....	8 00
W. Beatty & Son, Oilcloth for Offices.....	8 31
Subscription to Index of Current Events.....	6 00
Toronto Art School, Fees for Pupils.....	7 00
Trustees of Victoria Hall, Rent for Drill Class.....	4 50
Copy of Registered Plan of Lot on Eastern Avenue for City Treasurer.....	2 50
Sundries.....	4 95
Total of Item No. 14.....	\$2,403 03



Secretary-Treasurer's
Financial Statements

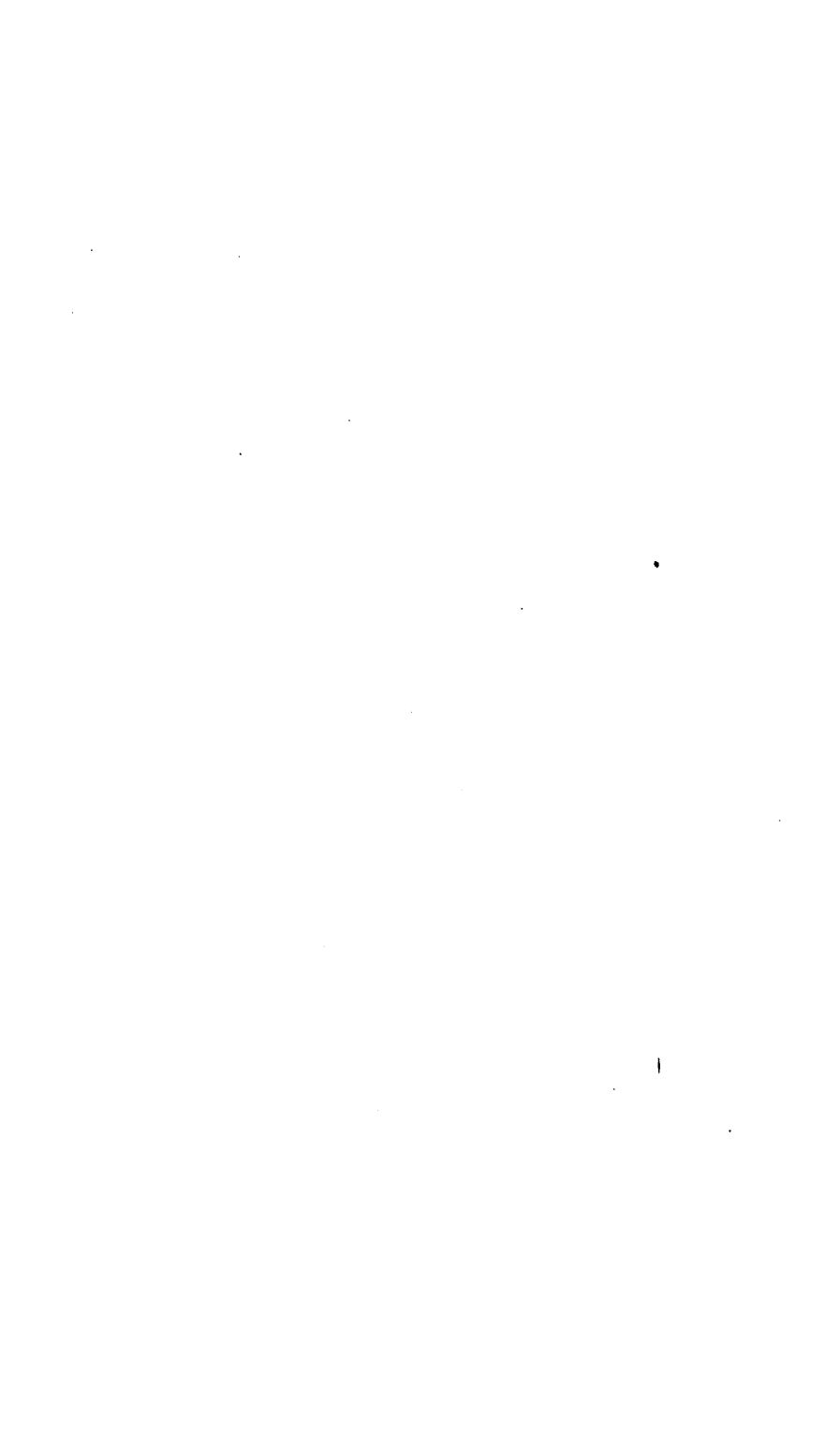

SECRETARY-TREASURER'S FINANCIAL STATEMENTS.

Annual General Statement of Receipts and Expenditure for Public School Purposes, City of Toronto, for the Year ending December 31, 1890.

RECEIPTS FOR 1890.

BUILDING ACCOUNT :

Balance from 1889	\$ 41,785 09
Municipal Appropriation	180,000 00
Robt. Davies, for Palace Street School and Site	5,661 70
Chas. Bansley, for old building, George Street	215 00
Pearson Bros., refund on commission, Palace Street School	10 00
	\$227,671 79

SCHOOL ACCOUNT :

Balance from 1889	\$ 13,041 58
Municipal Appropriation	283,573 00
Government Grant	17,714 00
City Treasurer, for expenses of School Children's Concert, July 1	256 80
Defrie's Notes re late Riverside School Board	299 00
Industrial Exhibition Ass'n for School Prizes	100 00
Geo. Busby, for old cottage, Dovercourt School	50 00
W. Coulter, for old cottage, Park School ...	15 00
Consumers' Gas Co., Rebate	27 37
	\$315,076 75

Brought forward	\$315,076 75	
W. E. Harris, old stoves and iron.....	41 25	
N. Coates, old desks.....	8 00	
C. E. Whitcomb, desks.....	9 75	
C. Hubbell, old stove.....	2 00	
J. Kane, old stove.....	2 00	
Walter Page, forfeiture on tender	140 40	
Robert Gilday, forfeiture on tender.....	3 40	
Non-Resident fees, Sundry Schools.....	78 25	
		<u>\$315,361 80</u>
Total Receipts		\$543,033 59

EXPENDITURE FOR 1890.

BUILDING ACCOUNT :

1. New School Buildings, Sites, etc., as per Statement. (See Appendix A).....	\$143,180 41	
2. Furniture for New Schools. (See Appen- dix B).....	7,331 75	
		<u>\$150,512 16</u>

SCHOOL ACCOUNT :

3. Repairs, alterations and improvements at the several Schools. (See Appen- dix C).....	21,684 81	
4. Salaries of Teachers, Officers and Care- takers. (See Appendix D)	252,486 41	
5. Printing, Stationery and School Sup- plies. (See Appendix E)	7,064 35	
6. Prize Books. (See Appendix F).....	823 41	
7. Fuel for Schools, Offices, etc. (See Ap- pendix G)	18,025 27	
8. Insurance Premiums. (See Appendix H)	1,309 83	
9. Rent of Buildings. (See Appendix I)...	3,085 80	
10. Night Schools. (See Appendix J).....	4,901 66	
11. Superannuation Allowances. (See Ap- pendix K).....	1,512 50	
12. Tinsmith Work. (See Appendix L).....	405 44	
13. Repairing and Replacing Old Furniture. (See Appendix M)	1,060 81	
14. Caretakers' Supplies. (See Appendix N)	917 42	
15. Office Fixtures and Furniture. (See Ap- pendix O)	983 73	
16. Flags, Emblems, etc. (See Appendix P)	752 68	
Carried forward.....	\$465,526 28	\$150,512 16

FINANCIAL STATEMENTS.

5

Brought forward	\$165,526 28	\$150,512 16
17. Miscellaneous. (See Appendix Q).....	2,870 81	
18. Hees, Anderson & Co., Blinds for Schools. (See Appendix R).....	634 65	
19. Chas. Rogers & Sons, cupboards.....	392 50	
20. Canadian Fire Protection Co., fire ex- tinguishers	500 00	
21. Entrance Examination expenses.....	371 93	
22. Election expenses per City Treasurer ...	229 75	
23. Interest on overdrawn acct., Bank of Toronto	560 75	
24. Water rates	4 40	
	<hr/>	
Total expenditure	\$471,091 07	
Credit of Building acc't.....	\$ 64,159 63	
Credit of School acc't	7,782 89	
	<hr/>	71,942 52
		<hr/>
		<u>\$543,033 59</u>

Certified, W. C. WILKINSON,
Secretary-Treasurer.

Audited and approved,
W. M. ANDERSON,
W. W. JONES,
Municipal Auditors of Public School Moneys.

TORONTO, March 2, 1891.

APPENDIX A.

Statement in detail of Expenditure on Account of New School Buildings, Sites, etc., during 1890, given as one sum in Item No. 1, General Statement.

BOLTON AVENUE SCHOOL.

John Page, amount paid for property adjoining school	\$800 00	
Union Loan and Savings Co. Interest on mortgage	14 20	
	<u> </u>	\$814 20

BROCK AVENUE SCHOOL.

John Percy & Son, balance of painters' contract	\$71 90	
	<u> </u>	\$71 90

BRANT STREET SCHOOL ENLARGEMENT.

E. & J. J. Gearing, balance of masonry contract and extras	\$2,265 22	
Thos. Phillips, on account of carpenters' contract and extras	1,850 00	
Watson Bros., balance of plasterers' contract and extras	337 50	
Taylor & Wheeler, balance of painters' contract and extras	481 00	
W. J. Burroughes & Co., on acc't of plumbers' contract	200 00	
Baird Bros., on account of galvanized iron contract	55 00	
W. T. Stewart, on account of slate roofers' contract	100 00	
W. T. Stewart, on account of felt roofers' contract	75 00	
Smead, Dowd & Co., on account of heating and ventilating contract	645 00	
A. Baker, property adjoining school	5,200 00	
	<u> </u>	\$11,208 72
Carried forward		\$12,094 82

Brought forward \$12,091 82

CHURCH STREET SCHOOL.

Bryce Bros., on account of masonry contract ..	\$8,500 00	
E. W. Powers, on account of carpenters' contract	3,000 00	
Smead, Dowd & Co., on account of heating and ventilating contract	2,150 00	
	<u> </u>	\$13,650 00

CRAWFORD STREET SCHOOL.

Spencer & Wood, balance of masonry contract and extras	\$1,643 73	
Wm. Park, balance of carpenters' contract and extras	1,563 00	
R. T. Brown, balance of plasterers' contract and extras	344 00	
A. M. Browne, balance of painters' contract and extras	300 01	
A. B. Ormsby, balance of galvanized iron contract and extras	111 00	
Fred. Armstrong, balance of plumbers' contract	85 00	
Geo. Duthie & Son, balance of slaters' contract	95 00	
Smead, Dowd & Co., balance of heating and ventilating contract	285 00	
	<u> </u>	\$ 4,426 74

COTTINGHAM STREET SCHOOL.

John Percy & Son, on account of painters' contract	\$ 50 00	
Smead, Dowd & Co., balance of heating and ventilating contract	70 00	
	<u> </u>	\$ 120 00

BOLTON AVENUE SCHOOL. CARETAKER'S COTTAGE.

E. & J. J. Gearing, balance of masonry contract	\$600 00	
John Anderson, balance of carpenters' contract and extras	672 50	
	<u> </u>	
Carried forward	\$1,272 50	\$30,291 56

Brought forward	\$1,272 50	\$30,291 56
Watson Bros., balance of plasterers' contract.	\$102 00	
W. J. Hovenden, " painters' "	46 00	
Fred. Armstrong, " plumbers' contract and extras	105 67	
A. B. Ormsby, on acct. of galvanized iron contract ..	15 00	
W. T. Stewart, balance of slate roofers' contract ..	160 00	
	<hr/>	\$ 1,701 17

DUKE STREET SCHOOL, CARETAKER'S COTTAGE.

E. & J. J. Gearing, balance of masonry contract	\$650 00	
Thos. Cratchley, balance of carpenters' contract and extras	594 48	
Watson Bros., balance of plasterers' contract.	102 00	
W. J. Hovenden, " painters' "	49 00	
Fred. Armstrong, balance of plumbers' contract and extras	101 67	
Baird Bros., balance of galvanized iron contract	30 00	
W. T. Stewart, balance of slate roofers' contract	90 00	
W. T. Stewart, balance of felt roofers' contract	12 00	
Dr. W. W. Oldright, site for cottage.....	1,640 00	
	<hr/>	\$3,269 15

DUFFERIN SCHOOL, CARETAKER'S COTTAGE.

James McCaffrey, amount of purchase money for house and lot adjoining school	\$2,700 00	
	<hr/>	\$ 2,700 00

HURON STREET SCHOOL, CARETAKER'S COTTAGE.

E. & J. J. Gearing, balance of masonry contract	\$650 00	
Thos. Hancock, balance of carpenters' contract	563 00	
Hoidge & Son, balance of plasterers' contract	100 00	
W. J. Hovenden, " painters' "	49 00	
Carried forward.....	<hr/>	\$1,362 00 \$37,961 88

Brought forward.....	\$1,362 00	\$37,961 88
Fred Armstrong, balance of plumbers' contract	103 67	
Baird Bros., balance of galvanized iron contract	30 00	
W. D. Hutson, balance of slate roofers' contract	81 00	
W. D. Hutson, balance of felt roofers' contract	14 00	
	<u> </u>	\$1,590 67
		<u>\$39,552 55</u>

LANSDOWNE SCHOOL, CARETAKER'S COTTAGE.

Orr Bros., balance of masonry contract, and extras.....	\$715 00	
John Harvey & Co., balance of carpenters' contract, and extras.....	479 05	
Watson Bros., balance of plasterers' contract.	97 00	
W. J. Hovenden, balance of painters' contract.	46 00	
Fred. Armstrong, balance of plumbers' contract, and extras	101 67	
Baird Bros., balance of galvanized iron contract	30 00	
Geo. Duthie & Son, balance of slate and felt roofers' contract	72 00	
	<u> </u>	\$1,540 72

PHOEBE STREET SCHOOL, CARETAKER'S COTTAGE.

D. Williams, on account of masonry contract	\$500 00	
Thos. Cratchley, " carpenters' "	200 00	
W. H. Hewlett & Co. " plumbers' "	40 00	
	<u> </u>	\$740 00

RYERSON SCHOOL, CARETAKER'S COTTAGE.

R. Chalkley, balance of masonry contract, and extras	\$698 80	
John Harvey & Co., balance of carpenters' contract, and extras	547 97	
Watson Bros., balance of plasterers' contract	97 00	
W. J. Hovenden, balance of painters' contract	46 00	
	<u> </u>	<u>\$41,833 27</u>
Carried forward.....	\$1,389 77	\$41,833 27

Brought forward	\$1,389 77	\$41,833 27
Fred. Armstrong, balance of plumbers' contract, and extras	96 67	
A. B. Ormsby, on account of galvanized iron contract	15 00	
H. Williams & Co., balance of slate roofers' contract	155 00	
	<u> </u>	\$1,656 44

WELLESLEY SCHOOL. CARETAKER'S COTTAGE.

E. & J. J. Gearing, balance of masonry contract	\$575 00	
Wm. Baillie, balance of masonry contract....	600 00	
Watson Bros., " plasterers' "	97 00	
Taylor & Wheeler, " painters' "	49 00	
Fred. Armstrong, balance of plumbers' contract and extras	99 67	
Baird Bros., balance of galvanized iron contract	30 00	
Geo. Duthie & Son, balance of slate and felt roofers' contract	101 00	
	<u> </u>	\$1,551 67

DEWSON STREET SCHOOL ENLARGEMENT.

Wm. Jones, balance of masonry contract and extras	\$902 75	
W. F. Sexton, Jr., balance of carpenters' contract	509 91	
Watson Bros., balance of plasterers' contract..	107 61	
John Percy & Son, balance of painters' contract	239 00	
A. B. Ormsby, balance of galvanized iron contract	65 04	
	<u> </u>	\$1,824 31

DOVERCOURT SCHOOL ENLARGEMENT.

Wickett Bros., on account of masonry contract	\$3,000 00	
Enos Hollett, " " carpenters' "	2,000 00	
Watson Bros., " " plasterers' "	300 00	
W. H. Hewlett & Co., " plumbers' "	85 00	
	<u> </u>	
Carried forward	\$5,385 00	\$46,865 69

Brought forward.....	\$5,385 00	\$46,865 69
John Douglas, on account of galvanized iron contract	40 00	
Toronto Roofing Co., on account of roofers' contract	200 00	
Smead, Dowd & Co., on account of heating and ventilating contract.....	1,450 00	
J. V. Ross, property adjoining school.....	900 00	
	<u> </u>	\$7,975 00

GRACE STREET SCHOOL.

R. T. Brown, balance of plasterers' contract ..	\$194 00	
	<u> </u>	\$194 00

GLADSTONE AVENUE SCHOOL

George Ritchie, amount of purchase money for caretaker's house and lot adjoining school	\$2,500 00	
Thos. Phillips, balance of carpenters' contract	131 85	
	<u> </u>	\$2,634 85

GEORGE STREET SCHOOL.

Spencer & Wood, balance of masonry contract	\$5,514 58	
Wm. Park, balance of carpenter and planking contract and extras	\$6,912 88	
John Moull, balance of painters' contract and extras	401 20	
Tucker & Dillon, balance of galvanized iron contract and extras	398 15	
R. T. Brown, balance of plasterers' contract and extras.....	983 00	
W. H. Hewlett, balance of plumbers' contract and extras.....	269 20	
H. Williams & Co., balance of slaters' contract	529 00	
Smead, Dowd & Co., balance of heating and ventilating contract	1,915 00	
Shipway Manufacturing Co., balance of iron fencing contract	246 67	
Shipway Manufacturing Co., balance of speaking tubes	40 00	
	<u> </u>	\$17,209 68
Carried forward		\$71,879 22

Brought forward \$74,879 22

HAMILTON STREET SCHOOL.

W. Hamblin, balance of masonry contract and extras	\$1,075 00	
G. H. Matchett, balance of carpenters' contract and extras.....	2,132 00	
Watson Bros., balance of plasterers' contract and extras	358 98	
T. Entwistle, balance of painters' contract....	200 00	
Baird Bros., balance of galvanized iron contract	60 00	
W. J. Burroughes & Co., balance of plumbers' contract	152 00	
Robert Rennie & Son, balance of slaters' contract	91 00	
Smead, Dowd & Co, balance of heating and ventilating contract	265 00	
	<hr/>	\$4,333 98

HURON STREET SCHOOL.

R. Chalkley, balance of masonry contract and extras	\$5,419 45	
E. W. Powers, balance of carpenter and plank-ing contract and extras	9,652 60	
Watson Bros., balance of plasterers' contract and extras	1,803 76	
James Taylor, balance of painters' contract and extras	900 95	
A. B. Ormsby, balance of galvanized iron contract and extras.....	392 59	
W. J. Burroughes & Co., balance of plumbers' contract	485 00	
Robt. Rennie & Son., balance of slaters' contract and extras.....	675 12	
Smead, Dowd & Co., balance of heating and ventilating contract.....	2,880 00	
Shipway Mfg. Co., balance of iron fencing contract.....	380 00	
Shipway Mfg. Co., balance of speaking tubes.	48 00	
	<hr/>	\$22,637 47
Carried forward.....		\$101,850 67

Brought forward..... \$101,850 67

JESSE KETCHUM SCHOOL.

Smead, Dowd & Co., balance of heating and ventilating contract.....	\$ 39 50	
	<u> </u>	\$39 50

LESLIE STREET SCHOOL.

W. Hamblin, balance of masonry contract and extras	\$ 816 00	
Parkdale Lumber Co., balance of carpenters' contract and extras	1,334 00	
R. T. Brown, balance of plasterers' contract and extras	200 50	
T. Entwistle, balance of painters' contract and extras	125 00	
Baird Bros., balance of galv'd iron contract..	45 00	
Fred. Armstrong, balance of plumbers' contract.....	50 00	
Smead, Dowd & Co., balance of heating and ventilating contract.....	215 00	
	<u> </u>	\$2,785 50

McCAUL SCHOOL.

Wickett Bros., balance of masonry contract and extras	\$5,194 72	
Parkdale Lumber Co., balance of carpenter and planking contract and extras	7,290 00	
Watson Bros., balance of plasterers' contract and extras	1,359 40	
Chas. Davis, balance of painters' contract and extras.....	595 82	
A. B. Ormsby, balance of galvanized iron contract and extras	160 74	
W. J. Burroughes & Co., balance of plumbers' contract and extras	268 00	
Robt. Rennie & Son, balance of slaters' contract and extras.....	588 55	
Smead, Dowd & Co., balance of heating and ventilating contract.....	2,825 00	
City Engineer's Dept., balance of drain work.	\$ 113 31	
Shipway Mfg. Co., balance of iron fencing ...	434 38	
" " " " speaking tubes.	48 00	
	<u> </u>	\$18,877 92
Carried forward		<u> </u> \$123,553 59

Brought forward..... \$123,553 59

OFFICES ENLARGED.

E. & J. J. Gearing, balance of masonry contract and extras	901 72	
Wilson & Howard, on account of carpenters' contract	800 00	
Watson Bros., balance of plasterers' contract and extras.....	173 22	
Taylor & Wheeler, balance of painters' contract and extras	372 95	
W. J. Burroughes & Co., balance of plumbers' contract and extras.....	82 41	
J. Douglas, balance of galvanized iron contract and extras	38 00	
Geo. Duthie & Son, balance of roofers' contract.....	18 00	
E. & C. Gurney, balance of furnace contract..	115 00	
	<hr/>	\$2,501 30

PALMERSTON AVENUE SCHOOL.

A. B. Ormsby, balance of galvanized iron contract	\$80 40	
	<hr/>	\$ 80 40

PARK SCHOOL.

Wm. Coulter, amount paid for property	\$2,200 00	
	<hr/>	\$2,200 00

PERTH AVENUE SCHOOL.

Pudifin & Holmes, balance of masonry contract	\$1,194 04	
John Cameron & Sons, balance of carpenters' contract.....	251 90	
Watson Bros., balance of plasterers' contract	97 00	
John Percy & Son, balance of painters' contract.....	103 00	
W. H. Hewlett & Co., balance of plumbers' contract.....	92 20	
A. B. Ormsby, balance of galvanized iron contract	40 48	
	<hr/>	
Carried forward.....	\$1,778 62	\$128,335 29

Brought forward.....	\$1,778 62	\$128,335 29
H. Williams & Co., balance of slaters' contract	58 00	
Smead, Dowd & Co., balance of heating and ventilating contract.....	140 00	
	<u> </u>	\$1,976 62

PHOEBE STREET SCHOOL.

Richard Chalkley, on account of masonry contract and extras	\$1,600 00	
Thos. Cratchley, on account of planking, fences and sheds contract	600 00	
Thos. Phillips, on account of carpenters' contract and extras.....	3,450 00	
Alex Petrie, on account of plasterers' contract	600 00	
Dill & O'Hearn, 'on account of painters' contract and extras	500 00	
J. Sherlock, balance of plumbers' contract and extras.....	132 88	
A. B. Ormsby, on account of galvanized iron contract.....	100 00	
W. S. McMurchy, balance of slate roofers' contract	390 00	
R. Gilday, balance of felt roofers' contract....	130 00	
Smead, Dowd & Co., on account of heating and ventilating contract	950 00	
	<u> </u>	\$8,452 88

QUEEN VICTORIA SCHOOL.

G. M. Miller, architects' fees.....	\$230 95	
	<u> </u>	\$230 95

ROSE AVENUE SCHOOL.

A. B. Ormsby, balance of galvanized iron contract	\$ 70 58	
	<u> </u>	\$ 70 58

SUPERINTENDENT OF BUILDINGS.

Salary and for office assistance.....	\$1,677 49	
	<u> </u>	\$1,677 49

SLATE BLACKBOARDS.

New Rockland Slate Co.....	\$1,764 03	
	<u> </u>	\$1,764 03

Carried forward.....		\$142,507 84
----------------------	--	--------------

Brought forward..... \$142,507 84

MISCELLANEOUS.

James Robertson, commission on purchase of sites for schools.....	\$200 00	
E. P. Pearson, commission on sale of Palace street school	135 00	
W. B. McMurrich, taxes on properties purchased by the Board	53 44	
Toronto General Hospital, half year's ground rent on property purchased adjoining Park school.....	38 63	
Bank of Toronto, interest on overdrawn account	163 10	
	<hr/>	\$590 17
Total of Item No. 1.....		<hr/> \$143,098 01

APPENDIX B.

Statement in detail of Expenditure for New Furniture for Schools during 1890, as given in Item No. 2.

BOLTON AVENUE SCHOOL.

Chas. Rogers & Sons Co., desks	\$87 60	
	<hr/>	\$87 60

BRANT STREET SCHOOL.

Chas. Rogers & Sons Co., desks, tables, chairs	\$121 10	
Selby & Co., kindergarten tables, chairs	115 60	
Office Specialty Co., desks, chairs	139 00	
	<hr/>	\$375 70

CRAWFORD STREET SCHOOL.

Chas. Rogers & Sons Co., desks, seats, tables, chairs	\$653 50	
Selby & Co., kindergarten tables, chairs	19 50	
Bennett Furnishing Co., desks, seats	166 00	
	<hr/>	\$839 00

DEWSON STREET SCHOOL.

Chas. Rogers & Sons Co., cupboards	\$11 25	
	<hr/>	\$11 25

DUFFERIN SCHOOL.

Selby & Co., kindergarten tables, chairs	\$31 00	
	<hr/>	\$31 00

ELIZABETH STREET SCHOOL.

Selby & Co., kindergarten tables, chairs	\$31 00	
	<hr/>	\$31 00
Carried forward		<hr/>
		\$1,375 55

Brought forward..... \$1,375 55

GEORGE STREET SCHOOL.

Chas. Rogers & Sons Co., desks, seats, tables, chairs	\$598 50	
Selby & Co., kindergarten tables, chairs.....	115 60	
Globe Furniture Co., desks, seats.....	160 50	
	<hr/>	\$874 60

GIVINS STREET SCHOOL.

Bennett Furnishing Co., desks, seats	\$325 00	
	<hr/>	\$325 00

HAMILTON STREET SCHOOL.

Chas. Rogers & Sons Co., desks, seats, tables, chairs, cupboards.....	\$600 10	
Bennett Furnishing Co., desks, seats.....	163 50	
	<hr/>	\$763 60

HURON STREET SCHOOL.

Chas. Rogers & Sons Co., desks, seats, tables, chairs.....	\$686 40	
Selby & Co., kindergarten tables, chairs.....	31 00	
Office Specialty Co., desks, seats.....	166 80	
	<hr/>	\$884 20

JESSE KETCHUM.

Chas. Rogers & Sons Co., chairs, inkwells....	\$17 00	
	<hr/>	\$17 00

LESLIE STREET SCHOOL.

Chas. Rogers & Sons Co., desks, seats, tables, chairs, cupboards.....	\$207 20	
Bennett Furnishing Co., desks, seats	163 50	
	<hr/>	\$370 70

LOUISA STREET SCHOOL.

Selby & Co., kindergarten tables, chairs	\$ 19 50	
Globe Furniture Co., desks, seats	138 50	
	<hr/>	\$158 00
Carried forward		\$4,768 65

Brought forward \$4,768 65

McCAUL SCHOOL.

Chas. Rogers & Sons Co., desks, seats, tables, chairs	\$739 75	
Selby & Co., kindergarten chairs.....	16 00	
Office Specialty Co., desks, seats.....	166 80	
Globe Furniture Co., desks, seats.....	299 50	
	<hr/>	\$1,222 05

MORSE STREET SCHOOL.

Chas. Rogers & Sons Co., cupboards	\$15 00	
Bennett Furnishing Co., changing seats	1 00	
	<hr/>	\$16 00

PARK SCHOOL.

Chas. Rogers & Sons Co., chairs	\$6 00	
Selby & Co., kindergarten chairs	8 80	
	<hr/>	\$14 80

PALMERSTON AVENUE SCHOOL.

Chas. Rogers & Sons Co., cupboards.....	\$30 00	
Selby & Co., kindergarten tables, chairs.....	19 50	
Bennett Furnishing Co., seats.....	2 50	
	<hr/>	\$52 00

PERTH AVENUE SCHOOL.

Bennett Furnishing Co., desks, seats.....	\$168 00	
	<hr/>	\$168 00

PHOEBE STREET SCHOOL.

Chas. Rogers & Sons Co., desks, seats, tables, chairs	\$301 20	
Selby & Co., kindergarten tables, chairs.....	115 60	
Office Specialty Co., desks, seats.....	169 65	
Bennett Furnishing Co., desks, seats.....	174 95	
	<hr/>	\$761 40

Carried forward \$7,002 90

Brought forward..... \$7,002 90

SACKVILLE STREET SCHOOL.

Selby & Co., kindergarten tables, chairs.....	\$115 60	
Bennett Furnishing Co., desks, seats.....	163 50	
		\$279 10

MISCELLANEOUS.

Chas. Rogers & Sons Co., sundry desks, cup-boards, chairs, &c.....	\$40 05	
Bennett Furnishing Co., sundries	9 70	
		\$49 75
Total of Item No. 2.....		\$7,331 75

APPENDIX C.

Statement in detail of Expenditure for Repairs, Alterations and Improvements at the several Schools during 1890, given as one sum in Item No. 3, in General Statement.

BATHURST STREET SCHOOL.

Watson Bros., plasterers' work.....	\$125 70
John Sloan, carpenters' ".....	82 10
Thos. Sturgeon, " ".....	12 55
Enos. Hollett, " ".....	4 78
W. H. Hewlett & Co., plumbers' work.....	100 10
Richards Bros., " ".....	18 66
W. J. Guy, " ".....	4 00
F. Armstrong, " ".....	1 80
John Burgess, painters' ".....	47 95
W. D. Hutson, slaters' ".....	23 50
Wm. Baillie, covering ash pits.....	4 25
Harris & Duncan, " " ".....	3 73
A. B. Ormsby, " " ".....	4 55
	<hr/>
	\$433 67

BOLTON AVENUE SCHOOL.

E. Bradshaw, carpenters' work.....	\$130 00
" planking ".....	43 25
Thos. Entwistle, " ".....	12 00
E. & J. J. Gearing, masonry ".....	66 80
Watson Bros., plasterers' ".....	48 34
C. Cross & Son, painters' ".....	7 25
A. Wills, " ".....	5 00
F. Armstrong, plumbers' ".....	4 48
Geo. Rennie, slaters' ".....	13 57
Walter Armour, flag pole ".....	48 00
Wm. Baillie, covering ash pit.....	4 50
A. B. Ormsby, galv'd iron ash pits.....	4 55
Harris & Duncan, covering ash pit.....	3 72
J. H. McKnight, repairs.....	2 38
	<hr/>
	\$393 84
Carried forward.....	<hr/>
	8827 51

Brought forward \$827 51

BRANT STREET SCHOOL.

Alfred Wills, painters' work.....	\$10 60	
W. Sutcliffe, whitewashing	25 00	
Wm. Berry, removing night soil	30 00	
F. Armstrong, plumbers' work	2 43	
Wm. Baillie, covering ash pits	4 25	
A. B. Ormsby, galvanized iron ash pits....	4 54	
Harris & Duncan, ash pits	3 72	
	<hr/>	\$80 54

BORDEN STREET SCHOOL.

Alfred Coyell, carpenters' work	\$132 02	
John Burgess, painters' work	31 85	
W. J. Burroughes & Co., plumbers' work ..	11 17	
W. H. Hewlett & Co., plumbers' work.....	3 20	
E. & J. J. Gearing, masonry work	10 89	
Wm. Bailie, covering ash pits.....	4 25	
A. B. Ormsby, galvanized iron ash pits	4 55	
Harris & Duncan, covering ash pits.....	3 72	
Walter Armour, flag pole work.....	48 00	
W. Wallace, keys.....	50	
	<hr/>	\$250 15

BROCK AVENUE SCHOOL.

John Marshall, carpenters' work	\$90 73	
R. T. Brown, plasterers' work	5 10	
R. M. Todd, plumbers' work	5 10	
Alfred Wills, painters' work	3 50	
D. Williams, masonry work	6 82	
W. D. Hutson, slaters' work.....	12 95	
Map and School Supply Co., repairing black- boards	92	
A. Nixon, cleaning vaults.....	2 00	
Walter Armour, flag pole work.....	48 00	
Robt. Verrall, grading and sodding	32 28	
Toronto Hardware Co., repairing locks	2 00	
	<hr/>	\$209 40
Carried forward		<hr/> \$1,367 60

Brought forward \$1,367 60

CHURCH STREET SCHOOL.

M. Nasmith, taxes	\$123 87	
Taylor & Wheeler, painters' work.....	10 80	
W. Sutcliffe, whitewashing	5 00	
W. Berry, removing night soil	8 00	
Map and School Supply Co., drawings	1 20	
T. N. Hopkins, cleaning chimneys.....	75	
		\$149 62

CLINTON STREET SCHOOL.

John Sloan, carpenters' work.....	\$16 05	
John Taylor, " "	20 00	
R. T. Brown, plasterers' "	24 00	
Walter Armour, flag pole "	38 00	
Robt. Verrall, sodding &c.....	3 30	
E. Randall, cleaning vaults.....	2 00	
		\$103 45

COTTINGHAM STREET SCHOOL.

E. Martin, carpenters' work.....	\$751 03	
R. T. Brown, plasterers' "	11 65	
Keith & Fitzsimons, plumbers' work	10 89	
J. Freeman, painters' work.....	44 35	
Walter Armour, flag pole work.....	46 34	
R. Verrall, grading and sodding	68 62	
John Gillespie, changing tree, &c.....	4 50	
T. N. Hopkins, cleaning chimneys	2 25	
		\$939 66

CRAWFORD STREET SCHOOL.

Thos. Pells, carpenters' work.....	\$21 02	
Watson Bros., plasterers' "	17 48	
Fred. Armstrong, plumbers' work	3 58	
Alfred Wills, painters' work.....	8 00	
Robt. Verrall, grading and sodding	24 20	
Chas. Turner, repairing desks	2 25	
A. Ford, cleaning vaults	2 00	
		\$78 53

Carried forward \$2,638 86

Brought forward \$2,638 86

DEWSON STREET SCHOOL.

Wm. Dalton, carpenters' work	\$353 73	
W. F. Sexton Jr., " "	37 26	
J. Percy & Son, painters' "	25 00	
Alfred Wills, " "	15 48	
W. A. Reid, plumbers' "	35 85	
W. D. Hutson, slaters' "	22 00	
Walter Armour, flag pole "	48 00	
A. Rees, cleaning vaults	2 00	
	<hr/>	\$539 32

DUFFERIN SCHOOL.

John Kane, carpenters' work	\$1,397 00	
J. Stewart, painters' "	262 21	
Alf. Wills, " "	7 00	
F. Armstrong, plumbers' "	284 30	
Bennett & Wright, " "	216 21	
T. L. Hicks, " "	1 75	
Watson Bros., plasterers' "	57 74	
E. & J. J. Gearing, drain "	245 56	
Henry Poulter, " "	15 10	
Henry Welsh, " "	70	
Henry Williams, " "	5 00	
John Sherwin, " "	16 60	
A. J. Brown, " "	5 51	
J. N. O'Neil, " "	49 00	
Douglas Bros., galvanized iron work	29 36	
Walter Armour, flag pole work	38 00	
D. Woodhouse, grading and sodding	23 22	
Flowers and plants	5 00	
Map & School Supply Co., re-coating black-boards	14 85	
E. W. Powers, picture moulding	15 79	
W. A. Shaw, moving caretaker	2 00	
Thos. Cook, repairs	1 85	
	<hr/>	\$2,643 75

DUKE STREET SCHOOL.

Wilson & Howard, carpenters' work	\$153 42	
Taylor & Wheeler, painters' "	3 40	
Carried forward	<hr/>	\$156 82
		<hr/>
		\$5,821 93

Brought forward.....	\$156 82	\$5,821 98
Richards Bros., plumbers' work	\$ 5 90	
F. Armstrong, " "	2 47	
W. D. Hutson, slaters' "	11 40	
W. A. Reid, galvanized iron "	2 20	
W. Baillie, covering ash pit.....	4 25	
A. B. Ormsby, galvanized iron ash pit	4 54	
Harris & Duncan, covering ash pit	3 73	
Walter Armour, flag pole work.....	48 00	
G. Stagg, cleaning vaults	2 00	
J. L. Vokes, repairing lock	90	
	<hr/>	\$242 21

DOVERCOURT SCHOOL.

Wm. Fulljames, carpenters' work.....	\$ 9 00	
Enos. Hollett, " "	1 50	
George Dixon, drain work	42 10	
Engineer's Dept., "	23 10	
Jno. Townsend, sundries	2 50	
Map and School Supply Co., mounting drawings.....	1 20	
	<hr/>	\$79 40

DOVERCOURT ROAD SCHOOL.

W. Keeler, carpenters' work.....	\$29 64	
J. Coeey, paper and glazing work.....	12 00	
F. Armstrong, plumbers' work	4 25	
Geo. Busby, removing night soil	20 00	
	<hr/>	\$65 89

ELIZABETH STREET SCHOOL.

Wm. Baillie, carpenters' work	\$27 97	
John Burgess, painters' work.....	28 45	
Richards Bros., plumbers' work.....	64 57	
John Little, plasterers' work	10 20	
Walter Armour, flag pole work	38 00	
Harris & Duncan, covering ash pits.....	3 73	
T. N. Hopkins, cleaning chimneys	75	
	<hr/>	\$173 67

Carried forward..... \$6,383 10

Brought forward \$6,383 10

GEORGE STREET SCHOOL.

Alfred Coyell, ash pits work	\$50 50	
Taylor & Wheeler, painters' work.....	5 00	
D. Woodhouse, grading and sodding.....	36 51	
M. Tozer, grading work.....	12 00	
Wilson & Howard, carpenter work	3 60	
		<hr/>
		\$107 61

GLADSTONE AVENUE SCHOOL.

John Marshall, carpenters' work	\$21 25	
Thos. Phillips, " "	11 80	
Alfred Wills, painters' "	64 35	
R. T. Brown, plasterers' "	22 25	
C. H. Page, whitewashing	30 24	
Walter Armour, flag pole	46 33	
W. Keeley, cleaning vaults	2 50	
		<hr/>
		\$198 72

GIVINS' STREET SCHOOL.

H. Martin, carpenters' work	\$158 30	
W. Keeler, " "	4 59	
Alfred Wills, painters' "	181 50	
Keith & Fitzsimons, plumbers' work.....	47 17	
F. Armstrong, " "	2 95	
R. T. Brown, plasterers' "	51 45	
Thos. Sturgeon, galvanized iron "	43 25	
Walter Armour, flag pole	48 00	
Wm. Baillie, covering ash pits	4 25	
A. B. Ormsby, galvanized iron ash pits.....	4 54	
Harris & Duncan, covering ash pits.....	3 73	
		<hr/>
		\$549 73

GRACE STREET SCHOOL.

John Sloan, carpenters' work	\$40 17	
Enos. Hollett, " "	5 65	
Alfred Wills, painters' "	5 00	
J. Mansfield, " "	3 75	
Richards Bros., plumbers' "	7 41	
		<hr/>
Carried forward.....	\$61 98	\$7,239 16

FINANCIAL STATEMENTS.

27

Brought forward.....	\$61 98	\$7,239 16
F. Armstrong, plumbers' work	2 48	
R. T. Brown, plasterers' "	5 20	
Walter Armour, flag pole	46 33	
R. Verrall, grading and sodding	7 60	
W. D. Hutson, slaters' work.....	5 10	
W. Bush, cleaning vaults	2 00	
	<hr/>	\$130 69

HOWARD STREET SCHOOL.

John Marshall, carpenters' work	\$5 00	
Samuel Hobbs, " "	1 50	
	<hr/>	\$6 50

HAMILTON STREET SCHOOL.

F. J. E. Brown, carpenters' work	\$104 68	
Walter Armour, flag pole.....	38 00	
Chas. Turner, repairing desks.....	2 25	
W. E. Bridgen, drain work.....	6 72	
W. Sargent, cleaning vaults.....	3 00	
	<hr/>	\$154 65

HURON STREET SCHOOL.

Alfred Coyell, ash pits	\$ 50 50	
D. L. Van Vlack, block paving	41 70	
Robt. Verrall, grading and sodding	123 30	
Unwin, Foster & Proudfoot, surveying.....	6 00	
	<hr/>	\$221 50

JESSE KETCHUM SCHOOL.

W. L. Huddard, carpenters' work.....	\$849 32	
Alfred Wills, painters' "	5 00	
Taylor & Wheeler, " "	13 75	
S. Beatty & Son, " "	4 25	
J. Little, plasterers' "	31 25	
R. T. Brown, " "	5 85	
" composition blackboards work	115 95	
Thos. Pells, carpenters' work.....	3 48	
W. Forbes, lumber	14 30	
R. Jessiman, pickets, etc.	98 45	
	<hr/>	

Carried forward.....\$1,141 60 \$7,752 50

Brought forward	\$1,141 60	\$7,752 50
W. J. Burroughes & Co., plumbers' work...	6 54	
Thos. Sturgeon, galvanized iron "	46 37	
Robt. Verrall, grading and sodding.....	58 04	
Geo. Ford, planting trees.....	6 00	
T. N. Hopkins, cleaning chimneys, etc.....	5 00	
	<hr/>	\$1,263 55

JOHN STREET SCHOOL.

Alfred Coyell, carpenters' work.....	\$468 14	
A. Weller & Co., " "	13 17	
Chas. Davis, painters' "	154 62	
F. Armstrong, plumbers' "	19 03	
Watson Bros., comp. blackboards work	18 90	
E. H. Roberts, repairing clocks, etc.....	2 40	
J. Hozack, cleaning vaults.....	2 00	
Walter Armour, flag pole	48 00	
	<hr/>	\$726 26

LANSDOWNNE SCHOOL.

Thos. Phillips, planking work	\$55 00	
Alfred Coyell, carpenters' "	51 20	
Taylor & Wheeler, painters' "	17 00	
Alfred Wills, " "	5 00	
James Taylor, " "	177 00	
Watson Bros., comp. blackboards work	55 20	
" plasterers' work	42 30	
R. Verrall, grading and sodding.....	69 27	
R. Kirk, cleaning vaults	2 50	
	<hr/>	\$474 47

LESLIE STREET SCHOOL.

F. J. E. Brown, carpenter's work	\$5 00	
Chas. Turner, repairing desks.....	2 25	
Fred. Gates, " "	1 50	
City Engineer's Dept., drain connection....	121 44	
Baird Bros., plumbers' work	9 31	
R. Cook, pumping water from cellar, etc....	40 45	
Walter Armour, flag pole	38 00	
	<hr/>	\$217 95

Carried forward\$10,434 73

Brought forward..... \$10,434 73

LOUISA STREET SCHOOL.

William Baillie, carpenters' work.....	\$203 54	
Alfred Wills, painters' ".....	7 00	
W. J. Hovenden, " ".....	39 05	
Richards Bros., plumbers' ".....	70 15	
Walter Armour, flag pole.....	48 00	
T. N. Hopkins, cleaning chimneys.....	2 75	
Chas. Turner, repairing desks.....	75	
	<hr/>	\$371 24

MABEL STREET SCHOOL.

Hubbard Bros., iron work.....	\$6 00	
Alfred Wills, painters' work.....	5 90	
	<hr/>	\$11 90

MANNING AVENUE SCHOOL.

Thos. Phillips, carpenters' work.....	\$216 53	
Wm. Dalton, " ".....	85 85	
Bell & Co., painters' ".....	140 00	
A. Cahoon, " ".....	209 55	
R. T. Brown, plasterers' ".....	52 85	
W. J. Guy, plumbers' ".....	2 38	
H. H. Howard, iron work.....	12 00	
W. A. Reid, plumbers' work.....	18 60	
Watson Bros., comp. blackboards.....	69 30	
S. Nesbitt, ".....	4 62	
Walter Armour, flag pole.....	48 00	
Wm. Baillie, covering ash pits.....	4 25	
A. B. Ormsby, galvanized iron ash pits....	4 54	
Harris & Duncan, ash pits.....	3 73	
	<hr/>	\$872 20

MORSE STREET SCHOOL.

Wilson & Howard, carpenters' work.....	\$56 78	
W. Williamson, " ".....	65 64	
Watson Bros., plasterers' ".....	11 16	
F. Gates, plumbers' ".....	3 60	
Walter Armour, flag pole.....	48 00	
	<hr/>	
Carried forward.....	\$185 18	\$11,690 07

Brought forward.....	\$185 18	\$11,690 07
D. Woodhouse, sodding	31 20	
Thos. Downs, repairing drain	5 85	
J. Hymas, cleaning vaults	2 00	
	<hr/>	\$224 23

McCAUL SCHOOL.

Robert Verrall, grading and sodding	\$58 78	
Alfred Coyell, carpenters' work	11 00	
Parkdale Lumber Co., carpenters' work	4 05	
Alfred Wills, painters' work	7 00	
	<hr/>	\$80 83

NIAGARA STREET SCHOOL.

Thomas Pells, carpenters' work	\$227 58	
Wm. Munro & Son, " "	10 35	
J. Percy & Son, painters' "	75 00	
A. W. Brown, " "	17 72	
Alfred Wills, " "	5 00	
Watson Bros., plasterers' "	67 08	
R. T. Brown, " "	5 15	
E. & J. J. Gearing, brick "	16 44	
Douglas Bros., galv'd iron "	55 80	
W. D. Hutson, roofers' "	24 80	
W. J. Guy, plumbers' "	8 49	
T. Cannon, jr., drain "	13 26	
M. Libby, iron for arches	13 55	
Walter Armour, flag pole	48 00	
Wm. Baillie, covering ash pits.....	4 25	
A. B. Ormsby, galvanized iron ash pits	4 54	
Harris & Duncan, covering ash pits.....	3 72	
	<hr/>	\$600 73

PALMERSTON AVENUE SCHOOL.

H. Martin, carpenters' work.....	\$9 41	
E. Hollett, " "	12 60	
A. M. Browne, painters' "	30 67	
Alfred Wills, " "	8 00	
F. Armstrong, plumbers' "	3 85	
Walter Armour, flag pole	38 00	
	<hr/>	
Carried forward.....	\$102 53	\$12,595 86

Brought forward.....	\$102 53	\$12,595 86
J. Laughlin, filling earth in yard.....	20 00	
T. C. Knott, cleaning vaults	2 00	
	<hr/>	\$124 53

PARLIAMENT STREET SCHOOL.

John Kane, carpenter work.....	\$54 25	
John Stewart, painters' "	5 40	
John Moull, " "	1 00	
Richards Bros., plumbers' work	20 57	
Thos. Head, " "	4 60	
	<hr/>	\$85 82

PARK SCHOOL.

John Elder, carpenters' work	\$113 90	
John Kane, " "	114 25	
Alfred Wills, painters' "	5 00	
John Stewart, " "	18 25	
Taylor & Wheeler, painters' work.....	8 50	
Watson Bros., plasterers' "	54 27	
Walter Armour, flag pole.....	46 33	
D. Woodhouse, grading and sodding	98 56	
A. Morrison, cleaning vaults	3 00	
	<hr/>	\$462 06

PARKDALE SCHOOL.

J. J. Virtue, carpenters' work	\$291 75	
R. Williams, " "	12 90	
Alfred Wills, painters' "	12 00	
G. W. Gore, masonry "	30 37	
Robt. Ross, plumbers' "	82 08	
Walter Armour, flag pole	46 35	
Robt. Verrall, grading and sodding	50 00	
Chas. Turner, repairing desks	10 00	
Flowers and plants.....	7 50	
	<hr/>	\$542 95

PERTH AVENUE SCHOOL.

J. Cameron & Sons, carpenters' work	3 00	
Thos. McClure, pumping water	17 50	
	<hr/>	
Carried forward	\$20 50	\$13,811 22

Brought forward.....	\$20 50	\$13,811 22
Ontario Pump Co., repairing pump	6 00	
W. H. Hewlett & Co., plumbers' work.....	13 95	
		<u>\$40 45</u>

PHŒBE STREET SCHOOL.

Alfred Coyell, carpenters' work.....	\$ 7 80	
Duckworth Bros., repairs	10 00	
Harris & Duncan, ash pits	36 00	
A. E. Moore, attending furnaces.....	12 00	
Map and School Supply Co., composition blackboards	5 52	
Tucker & Dillon, galvanized iron work.....	10 00	
Mrs. Smith, cleaning desks, etc.....	2 75	
E. H. Roberts, repairs to locks	50	
		<u>\$84 57</u>

QUEEN VICTORIA SCHOOL.

J. J. Virtue, carpenters' work.....	\$155 05	
R. Williams, " "	23 58	
Parkdale Lumber Co., lumber	10 41	
Alfred Wills, painters' work.....	10 00	
T. Gander & Son, plasterers' work.....	5 00	
Robt. Ross, plumbers' "	13 51	
Map & School Supply Co., composition black- boards	20 76	
W. A. Reid, galvanized iron work	5 00	
Samuel Hobbs, " " "	3 05	
Wm. Baillie, covering ash pits.....	4 25	
A. B. Ormsby, galvanized iron ash pits.....	4 55	
Harris & Duncan, ash pits	3 73	
Walter Armour, flag pole.....	48 00	
R. Edwards, cleaning vaults, etc.....	10 50	
		<u>\$317 39</u>

ROSE AVENUE SCHOOL.

Wilson & Howard, carpenters' work	\$279 50	
Alfred Wills, painters' work.....	5 00	
Taylor & Wheeler, " "	2 10	
R. T. Brown, plasterers' "	5 60	
		<u>\$292 20</u>
Carried forward.....	\$292 20	\$14,253 63

Brought forward	\$292 20	\$14,253 68
Richards Bros., plumbers' work	2 80	
F. Armstrong, " "	1 48	
Map & School Supply Co, composition black-boards	6 44	
Walter Armour, flag pole.....	46 33	
J. Dobson, cleaning vaults.....	2 50	
	<hr/>	\$851 75

RYERSON SCHOOL.

John Harvey & Son, carpenters' work	\$776 79	
Thos. Chapple, " "	60 34	
James Taylor, calsomining, etc.....	295 00	
S. Beatty & Son, painters' work.....	366 80	
Taylor & Wheeler, " "	3 36	
Watson Bros., plasterers' "	420 82	
R. T. Brown, " "	11 35	
W. J. Burroughes & Co., plumbers' work...	41 15	
F. Armstrong, " "	17 75	
W. J. Guy, " "	10 95	
Shipway Mfg. Co. gongs	49 50	
G. W. Gore, repairing furnaces, etc.....	40 12	
John Kent & Son, lumber.....	5 12	
W. A. Reid, galvanized iron work	2 70	
Hubbard Bros., " "	2 50	
R. Warrington, cleaning vaults.....	2 50	
Wm. Vokes, repairing pokers	2 00	
	<hr/>	\$2,108 75

SACKVILLE STREET SCHOOL.

Wm. Williamson, carpenters' work	\$146 85	
W. J. Whitten, galvanized iron "	30 80	
Alfred Wills, painters' "	7 00	
Taylor & Wheeler, " "	5 00	
Walter Armour, flag pole	48 00	
Baird Bros., galvanized iron work.....	3 08	
W. Baillie, covering ash pits	4 25	
A. B. Ormsby, " "	4 55	
Harris & Duncan, " "	3 72	
T. Kingsley, cleaning vaults	2 00	
	<hr/>	\$255 25
Carried forward		\$16,969 38

Brought forward..... \$16,969 38

VICTORIA STREET SCHOOL.

E. W. Powers, carpenters' work.....	\$510 85	
Watson Bros., plasterers' "	57 14	
Walter Armour, flag pole	48 00	
E. & J. J. Gearing, drain work	9 54	
W. Sutcliffe, whitewashing	5 00	
T. N. Hopkins, cleaning chimneys	3 50	
	<hr/>	\$634 03

WELLESLEY SCHOOL.

William Baillie, carpenters' work	\$372 34	
Taylor & Wheeler, painters' "	609 56	
Alf. Wills, " "	5 00	
E. & J. J. Gearing, masonry "	34 62	
W. T. Stewart, roofers' "	17 00	
Walter Armour, flag pole.....	48 00	
D. Woodhouse, grading and sodding	38 87	
Wickett Bros., repairing urinals	17 20	
W. Sutcliffe, whitewashing.....	15 00	
G. Boxall, repairs.....	3 75	
T. N. Hopkins, cleaning chimneys.....	3 30	
	<hr/>	\$1,165 24

WINCHESTER STREET SCHOOL.

Wilson & Howard, carpenter work.....	\$22 30	
W. J. Hovenden, Jr., painters' "	146 56	
John Stewart, " "	7 20	
Richards Bros., plumbers' "	29 77	
E. & J. J. Gearing, repairing urinals	4 20	
Map and School Supply Co., blackboards...	6 90	
Walter Armour, flag pole	48 00	
W. Baillie, covering ash pits.....	4 25	
A. B. Ormsby, galvanized iron ash pits	4 54	
Harris & Duncan, ash pits	3 72	
Thos. Cook.....	1 10	
	<hr/>	\$278 54
Carried forward		<hr/>
		\$19,047 19

Brought forward \$19,047 19

YORK STREET SCHOOL AND OFFICES.

Wm. Munro & Son, lumber, etc.....	\$30 55	
Salmon & Watson, laths and lumber	1 09	
A. M. Browne, painters' work.....	173 84	
J. Percy & Son " "	6 00	
Taylor & Wheeler, " "	18 00	
Watson Bros., plasterers' "	16 63	
F. Armstrong, plumbers' "	60	
W. Page, masonry "	11 71	
Aikenhead & Crombie, hardware	17 62	
Rice, Lewis & Son, "	19 66	
Richard Chalkley, drain work	11 77	
Unwin, Foster & Proudfoot, surveying	10 00	
E. H. Roberts, repairing locks, etc	1 75	
T. G. Rice, iron	3 00	
F. Jobbin, axle for truck.....	1 50	
Douglas Bros., galvanized iron work.....	75	
Thos. N. Hopkins, cleaning chimneys	2 50	
	<hr/>	\$356 97

KEW BEACH SCHOOL.

W. Williamson, carpenters' work	94 13	
	<hr/>	\$94 12

MISCELLANEOUS.

New Rockland Slate Co., blackboards.....	\$870 82	
Stone & Wellington, trees and shrubs.....	239 00	
Colin Skinner, flowers, plants, etc.	106 00	
Map and School Supply Co., re-coating black- boards	159 81	
E. W. Powers, picture mouldings	182 68	
Thos. Sturgeon, fire screens	125 00	
S. Percy & Co., glass, putty, etc.....	135 61	
Wm. Sutcliffe, whitewashing	50 00	
Brown Bros., Norway spruce trees	30 00	
R. Armstrong, repairing desks.....	23 00	
W. Dossor, cleaning chimneys	33 25	
R. Warrington, " "	18 25	
	<hr/>	
Carried forward.....	\$1,973 42	\$19,498 29

Brought forward	\$1,973 42	\$19,498 29
H. T. Grant, repairs, Royce street school ..	10 00	
J. J. Taylor, repairing vault	10 55	
Samuel Hobbs, galvanized iron work	15 00	
Miscellaneous items	47 20	
J. A. Whittaker, hack hire	32 00	
Verrall Cab Co, "	32 50	
J. W. Lowry, "	25 50	
J. Townsend, "	15 50	
J. Shepard, "	15 00	
Johnson & Price, "	8 00	
A. Jeffrey & Son, sundries	1 85	
		<u>\$2,186 52</u>
Total of Item No. 3.....		<u><u>\$21,684 81</u></u>

APPENDIX D.

Statement in detail of Salaries of Officers, Teachers, Kindergartners, Caretakers, etc., as given in one sum in Item No. 4 in General Statement.

OFFICERS, ETC.

Bishop, Mr. C. H., Supt. of Buildings	\$1,875 01	
Browne, Mr. Henry, Inspector's Assistant	1,000 00	
Burns, Mr. J. W., Clerk in Sec.-Treas. Office.	583 34	
Hughes, Mr. Jas. L., Inspector	3,000 00	
McMurrich, Mr. W. B., Solicitor	1,200 00	
Thompson, Mr. J. T., Drill Instructor	1,100 00	
Temporary assistance in Secretary's office.	210 00	
Wilkinson, Mr. W. C., Secretary-Treasurer	2,250 00	
Woodland, Mr. C. R., Messenger and Office Assistant	800 00	
Examiners' Fees	270 00	
Occasional Teachers	4,309 72	
		<hr/> \$16,598 07

TEACHERS.

Adams, Miss M. B	\$122 76	
Allan, " Kate M	636 00	
Allen, " M. E	349 56	
Anderson, " J	564 00	
Anderson, " M	436 23	
Anderson, " M. A	324 00	
Anderson, " B	324 00	
Angus, " J	121 50	
Armstrong, Mr. J. E	999 50	
Armstrong, " G. H	300 00	
Armstrong, Miss Annie L.	700 00	
Arnold, " N	348 00	
Arnold, " E	323 19	
Arthurs, Mrs. J. S	966 00	
August, Miss M.	468 00	
Carried forward	<hr/> \$6,982 74	<hr/> \$16,598 07

Brought forward	\$6,982 74	\$16,598 07
Bain, Miss A.....	\$346 26	
Baillie, " M.....	372 00	
Balmer, Mrs. J. S.....	636 00	
Barrington, Miss S. E.....	372 00	
Barrie, " B.....	319 14	
Baxter, " A.....	372 00	
Beattie, " A. V.....	516 00	
Bee, " Mina.....	45 54	
Bell, " M.....	396 00	
Bell, " L. H.....	348 00	
Bennett, Mr. J.....	822 00	
Berney, Miss E.....	468 00	
Birnie, " C.....	324 00	
Black, " P.....	538 65	
Black, " M. H.....	306 18	
Blight, " L.....	255 78	
Boddy, Mr. J.....	1,084 50	
Boden, Miss P.....	72 90	
Botsford, " J. F.....	129 60	
Bradley, Mrs. M.....	129 60	
Bradshaw, Miss J.....	468 00	
Brasier, " E. A.....	324 00	
Breckon, " A.....	129 60	
Breckon, Mrs. C.....	596 70	
Bright, Miss F.....	371 07	
Brown, " J. F.....	564 00	
Brown, " L.....	420 00	
Brown, " Carrie S.....	348 00	
Bruce, Mr. E. W.....	822 00	
Burt, Miss K.....	372 00	
Burger, " A.....	324 00	
Byam, " C. L.....	396 00	
Byfield, Mr. E.....	1,002 00	
Cain, Miss H.....	129 60	
Cairns, " M.....	48 60	
Calder, " A. M.....	372 00	
Caldbeck, Miss M. E.....	322 38	
Campbell, Mr. John.....	1,500 00	
Campbell, Miss Jessie.....	636 00	
Campbell, " J. M.....	348 00	
Campbell, " M. E.....	129 60	
Carried forward.....	\$24,460 44	\$16,598 07

Brought forward	\$24,460 44	\$16,598 07
Cameron, Miss Annie J	843 75	
Cameron, " M	324 00	
Carey, Mrs. Annie.....	636 00	
Carey, Miss Z. C.....	330 40	
Carey, " L	324 00	
Carlyle, " Thosina.....	632 82	
Cathcart, " Carrie	503 10	
Chadwick, Miss Elizabeth M.	612 00	
Chamberlain, Miss K	324 00	
Chapman, Mr. W. F	822 00	
Charlton, Miss J	372 00	
Chown, " A. D	444 00	
Church, " R	492 00	
Churchill, " C. M	750 00	
Clark, Mr. L. J	1,438 00	
Clark, " Harold	958 76	
Clarke, Miss E.....	468 00	
Cobb, " M	348 00	
Cooper, " S.....	315 90	
Cook, " L.....	210 00	
Coupland, " A	468 00	
Cowan, " M. D.....	498 38	
Coyne, " Margaret.....	632 82	
Crane, Mr. George	1,290 00	
Cranfield, Mrs. R. A	459 00	
Cringan, Mr. A. T	950 00	
Cruickshank, Miss J. A. K	324 00	
Cruickshank, " Jean	315 90	
Cruise, " J. A	636 00	
Cullen, " A. E	394 05	
Currie, " L. N	600 00	
Currey, " H. K	492 00	
Currie, " L. M	468 00	
Davis, Miss A. B	348 00	
Davis, " L	324 00	
Davis, " M. E.....	324 00	
Daw, " Ellen.....	513 42	
Deacon, Mr. George.....	822 00	
Dibb, Miss L	64 80	
Dickinson, Miss L.....	588 00	
Doan, Mr. R. W.....	1,500 00	
Carried forward.....	\$47,621 54	\$16,598 07

Brought forward	\$47,621 54	\$16,598 07
Drury, Miss M	372 00	
Dudgeon, " M. A	324 00	
Duff, " A	396 00	
Dunn, " O	750 00	
Dunbar, " N. C	127 98	
Duncan, " A. B	338 85	
Eadie, " J	467 68	
Eadie, " C	416 85	
Eakin, " C	347 13	
East, Mrs. A	324 00	
Ecclestone, Miss A	348 00	
Edwards, " E	324 00	
Edwards, " L	324 00	
Eldon, Mr. R. H	750 00	
Elliott, Miss M	324 00	
Emery, " M. L	352 80	
Evans, " A	372 00	
Evans, " B	372 00	
Fell, " Amy	564 00	
Ferrier, Mr. Chester	858 00	
Fetherstonhaugh, Miss M	516 00	
Field, Miss M	324 00	
Finch, " G	259 20	
Fleming, " M. A	251 10	
Fleming, " M	129 60	
Foote, " M	346 26	
Foote, " J	320 76	
Fortune, " M	468 00	
Forfar, " L	324 00	
Forsyth, " B	65 34	
Forbes, " J	372 00	
Forrest, " I	348 00	
Foster, " Minnie	348 00	
Foster, " Mary M	319 14	
Fraser, " A	348 00	
Fraser, " H	434 73	
Fraser, " I	348 00	
Freeman, Miss Alice	636 00	
Fuller, " L	257 58	
Fyfe, " E	370 14	
Gallie, " M	324 00	

Carried forward

\$63,184 68 \$16,598 07

Brought forward.....	\$63,181 68	\$16,598 07
Gellatly, Miss L	585 06	
Gilchrist, " J	24 30	
Gillin, " E	1,002 00	
Gillin, " M. J	348 00	
Glassford, " M. E.....	492 00	
Good, " A. L	324 00	
Gordon, " L. A	348 00	
Gordon, " A. B	323 19	
Grant, Miss B.....	320 76	
Gray, " Carrie M.....	636 00	
Gray, " A. A.....	612 00	
Gray, " E. R.....	140 10	
Gray, " C.....	390 72	
Gray, " J	127 73	
Graham, " E	324 00	
Graydon, " C	129 60	
Green, Mrs. E. A.....	636 00	
Green, Miss M. C	386 10	
Greer, Mrs. M. J.....	540 00	
Griffin, Miss J.....	324 00	
Grout, " M. J.....	323 19	
Grout, " C. J.....	324 00	
Groves, Mr. W. E.....	300 00	
Gunn, Miss Mary	636 00	
Gunn, " J	636 00	
Hagarty, Miss Sarah	612 00	
Hamilton, " Susan.....	636 00	
Harding, " A. A	348 00	
Hardy, " Kate A.....	492 00	
Harkley, " A	64 80	
Harlton, Mr. W. H.....	809 67	
Harrington, Miss L. C.....	345 39	
Hay, " M	396 00	
Hay, Mrs. M. E	370 14	
Henry, Miss P.....	420 00	
Henry, " A	362 34	
Hendry, Mr. W. J	1,500 00	
Hendry, " A	1,338 00	
Hewitt, Miss M	127 98	
Hicks, Mr. R. W.....	1,002 00	
Hodgson, Miss Alice M.....	444 00	
Carried forward.....	\$82,685 75	\$16,598 07

Brought forward.....	\$82,685 75	\$16,598 07
Hodgert, Miss C.....	372 00	
Hogarth, Mr. Thomas.....	750 00	
Holtorf, Miss. C.....	324 00	
Hook, " A.....	316 71	
How, " HESSIE.....	750 00	
Hudson, " M.....	322 38	
Hunter, " Margaret.....	636 00	
Hunter, " B. L.....	348 00	
Hutty, " M.....	372 00	
Hyndman, " M. T.....	324 00	
Iles, " I.....	444 00	
Jackson, " Charlotte F.....	612 00	
Jackson, " M. M.....	347 13	
Jelley, " H.....	336 69	
Jelley, " M.....	74 40	
Johnston, " N.....	444 00	
Johnston, " D.....	319 14	
Johnston, " H.....	472 32	
Jones, " H. M.....	444 00	
Keay, Miss N. H.....	324 00	
Keele, " L.....	348 00	
Keele, " S.....	396 00	
Keefer, " M. H.....	372 00	
Kendrick. Mrs. R.....	420 00	
Kennedy, Miss Elizabeth.....	640 77	
Kennedy, " Emma.....	636 00	
Kennedy, " L.....	358 05	
Kennedy, " E. A.....	208 80	
Kelty, " F.....	129 60	
Keown, " M. J.....	750 00	
Kerr, Mrs. M. H.....	129 60	
Kessack, Miss L.....	612 00	
Kettles, " M. E.....	468 00	
Killoch, " A. M.....	634 41	
Kleiser, " C.....	324 00	
Kyle, " A.....	324 00	
Laidlaw, " J.....	348 00	
Laing, " M.....	64 80	
Lanskail, " Helen J.....	516 00	
Langlois, " G.....	492 00	
Langton, " Emily.....	355 68	
Carried forward.....	\$99,546 23	\$16,598 07

FINANCIAL STATEMENTS.

Brought forward.....	\$99,546 23	\$16,598 07
Langton, Miss A	348 00	
Langstaff, " L	208 80	
Lawrence, " A. P	321 57	
Leary, Mr. J. L.....	822 00	
Lean, Miss M.....	324 00	
Leeming, Miss J	348 00	
Lelean, " E.....	129 60	
Lilly, Mrs. Emma	636 00	
Littlefield, Miss M. E.....	444 00	
Livingstone, " L	348 00	
Logan, " M	395 01	
Lumsden, " Louisa	636 00	
Luke, " E. M	129 60	
Magladery, " J.....	226 80	
Mance, " C	324 00	
Maley, " M	129 60	
Malone, " C.....	396 00	
Martin, Mr. R. T	1,244 85	
Martin, Miss F.....	612 00	
Mark, " Jessie	270 00	
Markle, " Mr. J. H.....	750 00	
Mason, Miss A	348 00	
Maw, " L	324 00	
Mearns, " Isabella	636 00	
Meldrum, " A. P	324 00	
Milne " M.....	86 73	
Mitchell, " B. J	324 00	
Morrison, Mr. A.....	1,290 00	
Morrison, Miss M	324 00	
Morris, " Mabel	322 38	
Muir, Mr. Alex.....	1,001 80	
Mullin, Miss M.....	588 00	
Mullin, " A	372 00	
Murray, " A	324 00	
Myers, " A	439 56	
Macallum, Miss M.....	372 00	
Macdonald, Mr. A. F.....	1,500 00	
Macdonald, Miss H	312 66	
Macdonald, " J. St. Clair.....	396 00	
Macfarlane, Mrs	444 00	
MacGregor, " M. K.....	516 25	
Carried forward.....	\$118,835 44	\$16,598 07

Brought forward.....	\$118,835 44	\$16,598 07
MacIntosh, Miss May.....	324 00	
MacMillan, " M. L.....	396 00	
MacPherson, " Kate.....	324 00	
McAdam, " E.....	468 00	
McAllister, Mr. S.....	1,500 00	
McBrien, Mrs. J. A.....	636 00	
McBride, Miss M.....	262 44	
McBurney, " J.....	320 76	
McCally, " M. J.....	58 80	
McConnell, " B.....	371 07	
McCreight, " S.....	786 00	
McCreight, " Lizzie.....	492 00	
McCrea, " A.....	315 90	
McCuaig, Mrs.....	612 00	
McDonald, " M. A.....	636 00	
McDonald, Miss Jennie.....	129 60	
McDonald, " M. S.....	129 60	
McDougall, " A.....	64 80	
McFaul, " L.....	247 80	
McFarlane, " M.....	324 00	
McFarlen, " K.....	324 00	
McGregor, " A.....	320 76	
McGrigor, " J.....	127 98	
McIntyre, " Mary.....	324 00	
McIntyre, " Agnes.....	183 60	
McIntosh, " M.....	123 12	
McKay, " B.....	324 00	
McKee, " F.....	600 00	
McKee, " A.....	540 00	
McKenzie, " Susan.....	636 00	
McKenzie, " K.....	324 00	
McKim, " I. F.....	468 00	
McKinnon, Mr. D. J.....	1,250 00	
McLenaghan, Miss H. E.....	322 38	
McMain, Mr. C. S.....	1,002 00	
McMaster, Miss M.....	372 00	
McMillan, Mr. A.....	1,002 00	
McPherson, Miss M.....	324 00	
McPherson, " I. S.....	273 78	
McQuarrie, " M.....	348 00	
McSween, " B.....	40 50	
Carried forward.....	\$136,464 33	\$16,598 70

Brought forward.....	\$136,464 33	\$16,598 07
McTaggart, Miss E	420 00	
McTavish, " J.....	324 00	
McWhirr, " A. L.....	414 34	
Narraway, Mr. J. W.....	1,000 00	
Newton, Miss W. A.....	284 12	
Niven, " Jessie.....	540 00	
Niven, " C.....	441 20	
Noble, " S.....	405 30	
Nudel, " I.....	588 00	
Orr, " J.....	324 00	
Orr, " L.....	259 20	
Palmer, " L.....	457 47	
Parker, Mr. Thomas.....	1,098 00	
Parkinson, Mr. M.....	764 40	
Payne, Miss L.....	612 00	
Pearson, " M.....	396 00	
Pearse, " J.....	372 00	
Perrin, Mr. A. P.....	950 00	
Peters, Miss L. V.....	307 33	
Phillips, " S.....	372 00	
Pidgeon, " M.....	408 40	
Polly, Mrs. L.....	566 25	
Powell, Mr. G. K.....	1,280 33	
Powell, Miss A. A.....	324 00	
Pritchard, Miss C.....	348 00	
Purdie, " R. E.....	492 00	
Raines, " M.....	129 60	
Rankin, " L. P.....	346 26	
Reading, Mr. A. J.....	1,200 00	
Reid, Miss C.....	394 02	
Reid, " S. A.....	324 00	
Reinhart, Miss P.....	372 00	
Riches, Mrs. G. S.....	1,002 00	
Riddell, Miss L.....	372 00	
Ritchie, Mr. G. M.....	809 08	
Roberts, Miss Lillian.....	348 00	
Roberts, " Lillie.....	324 00	
Robertson, " E.....	129 60	
Rogers, Mr. J. W.....	281 25	
Rogers, Miss Jessie.....	628 05	
Rogers, " S. C.....	324 00	
Carried forward.....	\$157,199 53	\$16,598 07

Brought forward.....	\$157,199 53	\$16,598 07
Rogers, Miss Maggie	324 00	
Rogers, " Bessie.....	324 00	
Ross, Mrs. V.....	208 80	
Ross, Miss M	191 16	
Rowan, " M. F	129 60	
Sams, Miss E. Y	605 88	
Sanderson, Miss Amy L	492 00	
Sanderson, " Mina	200 10	
Sanderson, " Laura	396 00	
Sanders, " F. G	372 00	
Sanders, " M.....	492 00	
Sanders, " A. H.....	420 00	
Scarlett, " Kate A	636 00	
Scobie, " S. E. A.....	564 00	
Sefton, " Martha	613 74	
Sefton, " A. M	612 00	
Semple, " Jessie.....	513 42	
Shephard, " N. L.....	324 00	
Sheppard, " M. G	463 71	
Sheppard, " Mary	420 00	
Sheppard, " S	396 00	
Sheppard, " H. A.....	348 00	
Shier, " M. B.....	478 47	
Short, " A. A.....	348 00	
Shoults, " B. M.....	322 38	
Sims, " Amelia	636 00	
Sims, " F.....	626 46	
Sims, " E.....	468 00	
Simpson, " A	371 07	
Simpson, " M. A	322 38	
Slater, Mr. J. T	1,100 00	
Slater, Miss Lois.....	612 00	
Smith, " Minnie	634 41	
Smith, Miss M. J	396 00	
Smith, " A. F	395 01	
Smith, Mr. W. E.....	832 26	
Smiley, Miss Christina M	396 00	
Smyth, " Jane.....	636 00	
Smyth, " M	564 00	
Smyth, " C. L	324 00	
Sneath, " F. E	420 00	
Carried forward.....	\$176,128 38	\$16,598 07

Brought forward	\$176,128 38	\$16,598 07
Somers, " F. B	318 00	
Spence, " M.....	612 00	
Spotton, " Charlotte	624 87	
Starrette, " L. M.....	396 00	
Starrette, " B. J	396 00	
Stalker, " Annie	324 00	
Stevens, Mr. E. A	1,000 00	
Stephenson, Miss J	291 60	
Steward, Mrs. M	601 63	
Stewart, Miss A	396 00	
Stoodley, " S	97 20	
Storms, " L. S	129 60	
Sturrock, " E. C.....	352 80	
Sturrock, " L.....	372 00	
Sutherland, Miss I.....	130 68	
Swanzy, " M. A.....	324 00	
Swannell, Mrs. M.....	322 38	
Sykes, Miss C	244 80	
Taylor, " S. L	612 00	
Tector, " L	444 00	
Tector, " Jennie	324 00	
Ter Hune, Mrs. S.....	223 20	
Thompson, Miss Rebecca.....	636 00	
Thompson, " M	372 00	
Thompson, " A	324 00	
Thorold, Mrs. A	534 00	
Todd, Miss M.....	324 00	
Tomlinson, Miss S	492 00	
Tomlinson, " M	468 00	
Trolley, " E.....	306 18	
Turnbull, " M	324 00	
Tuthill, " G	396 00	
Underwood, " A	372 00	
Vercoe, " Gertie	324 00	
Verth, " A.....	348 00	
Verth, " A. H.....	324 00	
Waldren, " H	32 40	
Walkington, " J	189 68	
Walkinshaw, " M	320 80	
Walton, " A.....	324 00	
Wallace, " J. M.....	492 00	
Carried forward	\$191,628 20	\$16,598 07

Brought forward	\$191,628 20	\$16,598 07
Warburton, Mrs. G. C	760 00	
Warren, Miss M. J.	444 00	
Warren, " M	396 00	
Watson, " Carrie J	636 00	
Welsh, " J. B	322 38	
West, " C	348 00	
Westman, " Mary A	636 00	
Westman, " Kate	324 00	
White, " M	492 00	
White, " B. M	338 52	
Whiteside, " M	394 02	
Whitmore, " R.	127 98	
Wickens, " A	97 20	
Wiggins, " L	372 00	
Wiley, " E. M.	324 00	
Wilson, " A	444 00	
Wilkinson, " E	323 19	
Wilkinson, " Eva E	324 00	
Willcox, " H. B	268 83	
Williams, " M. E.	324 00	
Williams, " E. A	966 00	
Williams, " Jessie	118 26	
Williams, " Emma C	444 00	
Woods, " Maria	636 00	
Wood, " F. T	314 28	
Woolley, " Nellie	444 00	
Worth, " Mary A	750 00	
Wray, " E. A	324 00	
Willson, " Alice	312 90	
Young, " L	289 80	
Young, " A. E	316 44	
Youmans, " E	92 34	
	<hr/>	\$201,332 34

KINDERGARTNERS.

Armstrong, Miss I. F	199 00	
Bain, " F	30 00	
Bell, " M	122 50	
Berkinshaw, " K	360 00	
Boyd, " M	198 01	
	<hr/>	
Carried forward	\$909 51	\$220,930 41

Brought forward		\$909 51	\$220,930 41
Bolton, Miss L		\$320 00	
Breckenridge, Miss B		13 15	
Breckenridge, " H		340 00	
Campbell, " C		43 50	
Campbell, " R		360 00	
Convey, " C		13 15	
Copleston, " L		143 50	
Dawkins, " E		400 00	
Dawkins, " F		340 00	
Donovan, " A		187 00	
Downey, " A. L. E		143 50	
Duff, " E		340 00	
Dunn, " N		172 38	
Fortune, " A		340 00	
Glassford, " J. E		340 00	
Glover, " B. E		122 50	
Gowans, " M		211 00	
Griffin, " I. E		187 00	
Heakes, " H		270 66	
Hector, " M		21 87	
Hegler, " E. A		193 06	
Hetherington, " E		21 87	
Howard, " C		300 00	
Howell, " I		13 15	
Hunt, " E		186 07	
Johnstone, " L		260 75	
Kennedy, " N		168 48	
Ketchum, " A		175 00	
Lawson, " C		399 00	
Mingay, " E		199 00	
McBrine, " R		70 00	
McMullen, " A		225 00	
Nudel, " B		400 00	
Nunn, " D		199 00	
O'Grady, " A		21 87	
Paterson, " M. E		331 50	
Rankin, " K		380 00	
Readman, " E		300 00	
Robinson, " B		21 87	
Robinson, " R		35 00	
Roy, " R		140 00	
Carried forward		\$9,259 34	\$220,930 41

Brought forward	\$9,259 34	\$220,930 41
Russell, Miss E	\$13 15	
Russell, " M.....	13 15	
Siddall, " L.....	35 00	
Smith, " E. S	21 87	
Stalker, " E	35 00	
Thompson, " L.....	175 00	
Walton, " D.....	340 00	
Warner, " E	122 50	
Warren, " M. M	35 00	
Westman " H	175 00	
Wickens, " E	122 50	
Wilkinson, " Ida	187 00	
Williams, " L	175 00	
Wing, " H. M	181 38	
Woodcock, " H	24 50	
Wylie, " A	265 17	
Wylie, " B.....	175 00	
Young, " M	17 50	
		<u>\$11,373 06</u>
		\$232,303 47

CARETAKERS.

Alderdice, Mrs.....	\$ 401 25	
Allan, Abram.....	642 00	
Blakley, John.....	401 25	
Bullen, Wm.....	363 80	
Busby, Geo.....	236 40	
Bush, Wm.....	454 75	
Butt, Mrs	16 00	
Charlton, Mrs.....	63 33	
Cook, W. H.....	287 62	
Crawford, W.....	642 00	
Dobson, Thos.....	561 75	
Doherty, Geo.....	181 90	
Downard, Jas.....	561 75	
Dowzard, Mrs	401 25	
Edwards, R.....	588 50	
Ford, Andrew.....	454 75	
Gibbons, H.....	506 50	
Gillespie, John.....	342 40	
Gray, Thos	642 00	
Carried forward.....	\$7,749 20	\$232,303 47

Brought forward	\$7,749 20	\$232,303 48
Holt, Geo.....	16 20	
Hopcraft, Mrs.....	35 00	
Holywell, Geo.....	7 50	
Hozack, John.....	535 02	
Hutchinson, W.....	561 75	
Hymas, James.....	454 75	
Keeley, H.....	561 75	
Kingsley, Thos.....	454 75	
Kirk, Robt.....	642 00	
Knott, J. C.....	374 50	
Leavens, E. K.....	216 07	
Legier, Chris.....	428 00	
Moore, Mrs.....	642 00	
Morrison, Mrs.....	802 50	
Morrissy, Peter.....	561 75	
McCann, D.....	216 07	
McClure, Thos.....	250 00	
McKeown, Alex.....	363 80	
McKenna, R.....	104 56	
Nixon, A.....	454 75	
Osborne, J.....	363 80	
Phillips, Mrs.....	508 25	
Pierce, Mrs.....	117 70	
Randall, E.....	454 75	
Rees, A.....	454 75	
Sargent, W.....	483 36	
Singleton, J.....	342 40	
Smith, W. H.....	454 75	
Stagg, Geo.....	454 75	
Tozer, M.....	174 91	
Trowbridge, John.....	299 60	
Wiggins, Thos.....	642 00	
	<hr/>	\$ 20,182 94
Total of Item No. 4.....		<hr/> \$252,486 41

APPENDIX E.

Statement in detail for Printing, Advertising, Stationery Supplies, Prize Books, Apparatus, etc., as given in one sum in Item No. 5 in General Statement.

Estate of J. B. Clougher, school supplies, stationery, etc.	\$1,775 26
James Bain & Son, ink for all the schools	681 00
Selby & Co., kindergarten supplies	1,247 99
Boyd Bros., " "	56 66
Thos. Thompson, " "	18 89
E. Westman, " "	11 00
Wm. Tafts, " "	29 33
W. J. Gage & Co., " "	18 60
Thos. McMullen & Co., kindergarten supplies, crockery, etc	42 00
T. Eaton & Co., kindergarten supplies	18 72
Samson, Kennedy & Co., kindergarten supplies	3 60
G. C. Patterson & Co., printing minutes of Board, etc ..	777 37
Chas. Roddy, " " " " ..	687 45
S. Percy & Co, oils, glass, putty, etc	144 17
S. B. Windrum, contract for attending clocks and new clocks	111 75
Rose Pub. Co., maps, etc	113 00
Aikenhead & Crombie, hose and coupling, picture wire, etc	65 63
Alexander & Cable, litho. cheques, etc	68 00
W. J. Gage & Co., pencil holders and scientific works ..	122 57
Bible Society, bibles, etc	28 80
Rice Lewis & Son, hat and coat hooks, screws, etc	53 40
I. Suckling & Son, tuning forks	36 00
Map and School Supply Co., re-coating blackboards, maps, etc	99 39
Parmenter Crayon Co., crayons	65 23
Smith Bros., wheelbarrows	36 75
Corning Glass Co., ink wells, freight and duty	25 01
W. Charters, expressage, etc	31 25
E. Westman, saws, bells, and other hardware	53 13
Wm. Tafts, carpet, etc	25 88
Carried forward	<u>\$6,447 83</u>

Brought forward	\$6,447 83
Chas. Boeckh & Co., pails, etc.....	17 86
Chas. Rogers & Sons, ink wells	15 84
Robt. Elder, truck	14 00
T. H. Botham, oxalic acid	12 10
Canadian Pub. Co., scientific works	12 38
J. E. Bryant, " "	10 80
Copp, Clark & Co., maps of city	7 20
Jno. Newell, cab hire.....	8 00
Samuel Hobbs, hose, oil, etc.....	7 25
W. Sargent, oil, lantern, etc	3 05
W. Munro & Son, basswood wedges	5 50
D. McLean, pegs	2 80
P. Jacobi, "	2 50
Thos. Sturgeon, oil, etc.....	5 64
Steward & Wood, Japan	5 25
News Printing Co., advertising	58 00
Telegram " "	58 00
World " "	80 25
Empire " "	80 25
Globe " "	80 25
Mail " "	80 25
Canadian Architect, "	20 00
Sentinel Printing Co., "	12 00
Sundry small accounts.....	17 35
Total of Item No. 5.....	<u>\$7,064 35</u>

APPENDIX F.

Statement of Expenditure for Prize Books, Certificates, etc., during 1890, as given in Item No. 6 in General Statement.

Estate of J. B. Clougher, prize books	\$358 97
C. M. Taylor & Co., "	210 59
Alexander & Cable, certificates.....	158 13
P. W. Ellis & Co., medals.....	95 72
	<hr/>
Total of Item No. 6.....	<u>\$823 41</u>

APPENDIX G.

Statement of Expenditure for Fuel for all the Schools, Board Room and Offices during 1890, as given in one sum in Item No. 7 in General Statement.

Ontario Coal Co	\$11,897 49
Wm. McGill & Co.....	5,731 10
Sundry persons, cutting and piling wood.....	390 58
Sundries	6 10
	<hr/>
Total of Item No. 7.....	<u>\$18,025 27</u>

APPENDIX H.

Statement of Expenditure for Premiums on Insurance in 1890,
as given in one sum in Item No. 8.

Atlas Assurance Co	\$ 59 82
Boiler Inspection Co	85 00
British American Co.....	177 25
Citizens' Insurance Co.....	237 43
Commercial Union Ass. Co.....	37 28
Connecticut Fire Insurance Co.....	47 05
Fire Ins. Co.....	31 90
Glasgow and London Ins. Co.....	20 00
Hartford Fire Ins. Co	69 10
Lancashire Fire Ins. Co.....	34 10
London & Liverpool & Globe Ins. Co.....	52 85
Manchester Fire Ass. Co	34 90
National Ass. Co. of Ireland.....	77 98
North British & Mercantile Ins. Co.....	15 00
Norwich Union Fire Ins. Co.....	70 25
Phoenix Fire Ass. Co.....	108 22
Royal Ins. Co.....	20 00
Western Assurance Co.....	128 70
Total of Item No. 8.....	<u>\$ 1,309 83</u>

APPENDIX I.

Statement of Amounts paid for Buildings rented for School purposes during 1890, as given in one sum in Item No. 9 in General Statement.

Trustees St. Augustine Church.....	\$360 00
R. Jessiman, Brunswick Hall.....	450 00
Trustees Mt. Zion Church.....	90 00
Temperance Hall, Brock Street.....	330 00
A. G. Clements, Hall, 170 Dovercourt Road.....	80 00
R. J. Hunter, Bloor Street Presbyterian Church.....	172 80
T. Crowther, " " caretaking	70 00
H. T. Grant, rooms on Royce Street.....	60 00
Mission School, Sackville Street	150 00
St. George's Church, Phœbe Street Mission Hall.....	420 00
A. Baker, rent of property adjoining Brant Street School	48 00
James Brandon, Kew Beach Church	195 00
R. J. Fleming, Parliament Street Methodist Church....	180 00
Rev. J. Moore, St. Margaret's Church	111 00
E. Hood, Cameron Hall	100 00
Trustees Western Congregational Church	66 00
Trustees St. Philip's Church	73 00
Queen Street Methodist Church	100 00
Total of Item No. 9.....	<u>\$3,085 80</u>

APPENDIX J.

Statement of Expenditure, in connection with Night Schools,
during, 1890, as given in one sum in Item No. 10.

Teachers' salaries	\$3,858 75
Caretakers' "	581 80
Gas account	296 29
James Bain & Son, prize books	110 26
Examiners' fees	38 00
Rent of Victoria Hall for presentation of prizes	10 00
Sundries	6 56
	<hr/>
Total of Item No. 10	<u>\$4,901 66</u>

APPENDIX K.

Statement of Amounts paid for Superannuation Allowances for
1890, as given in one sum in Item No. 11 in General Statement.

Anderson, Mr. James	\$250 00
Coyne, " Samuel	62 50
Gill, " Martin	250 00
Lewis, " Richard	250 00
McCausland, Mr. Robert	250 00
Phillips, " John	200 00
Spotton, " William	250 00
	<hr/>
Total of Item No. 11	<u>\$1,512 50</u>

APPENDIX L.

Statement in detail of Expenditure in connection with Tinsmith work, Stoves, Pipes, Fire Screens, Zinc and Supplies, during 1890, as given in Item No. 12 in General Statement.

Bathurst Street School, J. A. McGolpin.....	\$ 21 66
Borden " " "	21 18
Church " " "	23 42
Dovercourt " " "	33 54
Dufferin " " "	7 47
Elizabeth " " "	20 28
Givins' " " "	35 44
Hamilton " " "	2 15
Howard " " "	10 95
Island " " "	18 11
Kew Beach " " "	8 45
Lansdowne " " "	3 50
Leslie Street " " "	2 60
Louise " " "	28 99
Mabel " " "	8 95
Manning Avenue " " "	3 50
Morse Street " " "	60
Park " " "	1 40
Parliament St. " " "	23 98
Phœbe " " "	1 50
Sackville " " "	1 50
Victoria " " "	26 48
Winchester " " "	21 37
York " " "	42 79
York St. School supplies, J. A. McGolpin.....	28 88
Wellesley School, Geo. Boxall.....	6 75
Total of Item No. 12.....	<u>\$405 44</u>

APPENDIX M.

Statement of Expenditure for Remodelling, Repairing and Improving old Furniture for Schools, as given in Item No. 13 in General Statement.

Chas. Rogers & Sons, furniture, ink wells, etc.....	\$212 38
James Campbell, repairing desks, etc.....	364 79
Selby & Co., Kindergarten furniture.....	282 70
Thos. Phillips, removing and refixing furniture.....	59 70
Wilson & Howard, " ".....	54 90
Wm. Munro & Son, wedges for repairing.....	16 20
Wm. Keeler, altering furniture.....	18 30
Wm. Baillie, moving seats and furniture.....	13 50
J. J. Virtue, changing " ".....	12 83
John Marshall, " " ".....	10 50
Chas. Turner, " " ".....	4 75
Geo. Rennie, moving " ".....	4 86
W. Williamson, " " ".....	5 40
Total of Item No. 13.....	<u>\$1,060 81</u>

APPENDIX N.

Statement of Expenditure for Caretakers' Supplies during 1890, as given in one sum in Item No. 14 in General Statement.

Aikenhead & Crombie, hose, coupling, lawn mowers, shears, etc.....	\$279 88
Brooms, brushes, etc.....	481 25
E. Westman, step-ladders, saws, whitewash brushes, hammers, etc.....	115 79
Smith Bros., wheelbarrows.....	37 50
Total of Item No. 14.....	<u>\$917 42</u>

APPENDIX O.

Statement of Expenditure for Furniture and Fixtures for Offices
as given in one sum in Item No. 15 in General Statement.

Geo. F. Bostwick, cabinets, desks, chairs, files, etc.....	\$781 50
Wm. Beatty & Son, carpets, etc	122 23
W. J. Burroughes & Co., gas fixtures, etc	80 00
	<hr/>
Total of Item No. 15.....	<u>\$983 73</u>

APPENDIX P.

Statement of Expenditure for Flags, Emblems, Mottoes, etc., as
given in one sum in Item No. 16 in General Statement.

Rice Lewis & Son, flags.....	\$415 80
Ewing & Co., mottoes, emblems, etc	236 88
Rolph, Smith & Co., litho. Arms of Dominion.....	100 00
	<hr/>
Total of Item No. 16.....	<u>\$752 68</u>

APPENDIX Q.

Statement in detail of Miscellaneous Expenditures, as given in one sum in Item No. 17 in General Statement.

Expenditure in connection with Annual Games.....	\$271 45
" " " " Children's Concert.....	256 80
" " " " Dominion Day Celebrat'n	219 60
Bank of Toronto, interest on overdrawn acc't.....	281 15
Expressage and cartage during the year.....	257 35
Consumers' Gas Co., gas for schools and offices.....	164 77
Jas. McCaffrey, rent for cottage for caretaker of Dufferin School.....	152 00
W. H. Smith, rent for cottage for caretaker at Phoebe Street School.....	72 00
Bell Telephone Co., for Sec.-Treas. and Supt. of Buildings offices.....	100 00
Grant to Teachers' Library Fund.....	100 00
Walter Page, cheque received with tender and returned..	140 40
Solicitor's Disbursements.....	76 45
Bradstreet's Mercantile Agency, annual subscription....	50 00
Rich'd Lewis, lectures to City Model Classes on Elecution	50 00
M. Turnbull, " " " " Astronomy	50 00
Rent of Victoria Hall for meetings, &c.....	61 50
Rent of Pavilion for annual meeting.....	50 00
Valuators' Fees, re Church St. School and site.....	60 00
J. G. Owen, illuminating addresses.....	50 00
E. E. Shaw, illuminated address.....	20 00
Guarantee Co. of N. A., for treasurer's bonds.....	37 50
London Guarantee Co., for treasurer's bonds.....	37 50
Secretary-Treasurer's Office, postage.....	59 50
Inspector's Office, postage.....	58 50
Supt. of Buildings Office, postage.....	35 00
Principals of Schools, postage.....	30 00
Hamilton McCarthy, bust of Dr. Ryerson.....	30 00
J. F. Bruce, photos of ex-Chairmen.....	20 00
Chas. Rogers & Sons, loan of chairs, etc.....	28 00
Readers for Primary Classes.....	21 55
Expenses in connection with visit of British Farmers Delegates.....	24 25
Carried forward.....	\$2,895 77

Brought forward.....	\$2,895 77
Expenses in connection with visits to Orphans' and Girls' Homes.....	\$ 30 50
Expenses in connection with late Mr. Downards funeral.	24 00
" " " Mr. Kent's "	21 25
Provincial Teachers Association, representatives' fees. .	18 00
Toronto Art School, fees for model class pupils	14 00
A. P. Perrin, street car allowance.....	16 00
A. T. Cringan, " " 	16 00
A. J. Reading, " " 	16 00
Sec. Treas. Office, " " 	16 00
Supt. of Bldg. Office, " " 	20 00
J. T. Thompson, " " 	16 00
Clement Bros., cleaning carpets for offices.....	14 25
Services of Caretaker at Mission Hall	10 00
Expenses driving American delegates	10 00
R. Polk & Co., directories for offices.....	8 00
J. C. Allen, interest allowed on deposit with tender (Parkdale)	8 00
H. Dalby, Index to Current Events.....	6 00
Telegrams, telephone, drafts and other sundries	6 39
Hack hire, sundry places.....	13 75
Electric Dispatches	1 00
Water rate for Caretaker at Dufferin school	1 55
	<hr/>
Total of Item No. 17.....	\$3,151 96

APPENDIX R.

Statement in detail of Expenditure for Blinds for Windows during 1890 as given in Item No. 18 in General Statement.

Bathurst Street School, Hees, Anderson & Co.....	\$	1 65
Bolton Avenue " "		5 38
Brock " " " "		1 68
Clinton Street " " " "		3 04
Crawford " " " "		55 39
Dewson " " " "		52 46
Dufferin " " " "		45 49
Duke Street " " " "		4 44
George " " " "		44 77
Grace " " " "		18 92
Hamilton " " " "		64 00
Huron " " " "		89 59
John " " " "		2 87
Kew Beach " " " "		5 20
Leslie Street " " " "		14 54
Louisa " " " "		29 59
Morse " " " "		11 66
McCaul " " " "		47 79
Niagara Street " " " "		4 77
Parkdale " " " "		24 45
Parliament Street " " " "		8 99
Perth Avenue " " " "		5 64
Palmerston Ave. " " " "		25 81
Phoebe Street " " " "		31 24
Queen Victoria " " " "		10 03
Rose Avenue " " " "		1 23
York Street " " " "		24 00
		<hr/>
Total of Item No. 18.....	\$	634 65

Supt. of Buildings'
Annual + Report

SUPT. OF BUILDINGS' ANNUAL REPORT.

To The Toronto Public School Board :

GENTLEMEN,—In compliance with Clause 2, Section 15, By-laws and Regulations of the Board, I have the honor of submitting my Second Annual Report.

Appended to this report will be found Statistical Tables showing the total value of Public School property, and giving in detail all important particulars relating to Sites, Buildings, Furniture, Fuel, etc.

NEW BUILDINGS, ETC.

During the year just closed there have been five new schools opened which were in course of erection and completion at the time my Annual Report was made one year ago. These were Hamilton Street, Crawford Street, George Street, Huron Street, and McCaul Schools.

Enlargements have been made by three additional rooms to Brant Street School, and four additional rooms to Phoebe Street School. These rooms are all now occupied and the work in connection with the two schools practically completed.

Alterations and additions have also been made to the Board Offices by enlarging the building to provide new rooms for the Inspector's Offices, and an entire re-arrangement of the interior of other offices, providing an additional room and other much needed accommodation for Secretary-Treasurer's Offices.

Caretaker's residences have been erected and are now occupied in connection with the following schools :—Bolton Avenue, Duke Street, Huron Street, Lansdowne, Ryerson and Wellesley. Residences for caretakers have also been purchased and fitted up in connection with Brant Street, Gladstone Avenue and Dufferin Schools.

With these improved accommodations, the Board has been enabled during the year to entirely abolish the bad and long continued custom of allowing caretakers and their families to reside in the basements of school buildings.

Following is a complete list of schools where caretakers are now supplied with residence and fuel :—

- | | |
|----------------------|-----------------------|
| 1. Bolton Avenue, | 7. Lansdowne, |
| 2. Brant Street, | 8. Palmerston Avenue, |
| 3. Dufferin, | 9. Phoebe Street, |
| 4. Duke Street, | 10. Ryerson, |
| 5. Gladstone Avenue, | 11. Wellesley, |
| 6. Jesse Ketchum, | 12. York Street. |

The following sites have been enlarged :

At Brant Street School, by 41 feet to the west, fronting on Adelaide Street.

At Dovercourt School, by 45 feet to the north, fronting on Bartlett Avenue.

At Givins' Street School, by 77 feet to the south, fronting on Givens' Street, and

At Park School by 51 feet to the west fronting on St. David Street.

Besides plans and specifications for work already going on, these have been prepared for a four-room school building in connection with the Orphan's Home, and the Sites and Buildings'

Committee have received and recommended acceptance of tenders for the erection of this building.

Plans and specifications have also been prepared for the erection of a two-room school in connection with the Girl's Home, but instead of proceeding with this, an agreement has been decided upon by which the building is to be erected by the managers of the Girl's Home and the School Board to pay rental of \$220 per annum for the use of same.

Repairs have been made at the various buildings amounting to \$22,000.

There is now in course of erection the new twelve-room Church Street School, immediately in rear of the old building, and an enlargement to Dovercourt School by four additional rooms.

These are both well advanced, and will be completed ready for opening next September.

A caretaker's residence is also in course of erection at Phœbe Street School, which will be occupied early in the spring.

The total expenditure for the year in this Department, including sites, new buildings, repairs, furniture and supplies, amount to slightly over \$150,000 ; and the total value of property now owned by this Board, as shown by Schedule G appended, is \$1,366,716.

A very noticeable change for the better is being rapidly brought about in the general appearance of our School premises, by the work of setting-out trees and shrubs and sodding yards and boulevards when grounds and streets are in shape to permit of such work. During the year 1890, the Board furnished 277 ornamental or shade trees, 249 shrubs, and 4,740 foliage and flowering plants, and did 5,500 square yards of sodding at the various schools. This work of beautifying school premises

meets with a hearty response from teachers and pupils in further carrying it out by good care generally being given to flower beds, etc.

A most striking change in the appearance of many of our school buildings, and undoubtedly one of the wisest expenditures ever made by this Board, by reason of its far-reaching influence, has been made by the placing on them of thirty flag-poles, and providing new flags, so that on suitable occasions no less than thirty-nine Dominion flags may be seen proudly floating from our school buildings.

By a careful study of the various Schedules of Statistics, many items of information are to be found which would suggest changes, some large and some small, desirable and necessary to place the different schools on a fair basis with each other, in point of accommodation and equipment.

I shall not undertake to call particular attention to each or all of these various points, but will endeavor to touch only on the more important matters calling for immediate or rapid changes in the procuring of the best appliances and most economical and efficient service in the work of this department, and in its co-operation with the other departments.

HARDWOOD FLOORS.

A great saving is becoming conspicuous in the use of hardwood floors, which have been laid the past few years. While the life of a pine floor is only three to five years, the wear on our maple floors during this same time is scarcely perceptible, and the advantage is not only seen in the difference in wear but in cleanliness as well. The ease of sweeping and almost entire immunity from dust of rooms having hardwood floors is of the greatest assistance to a good degree of neatness, and becomes at once an important factor in the healthfulness of the class rooms. By the regular application, during holidays, of a light coat of oil to these hardwood floors, which was begun last midsummer vacation, there

seems to be a constant improvement rather than deterioration under wear and such treatment. I trust the day is not far distant when every class-room in our school buildings will have a first-class hardwood floor. As will be seen by Schedule D, we now have hardwood floors in 195 class-rooms.

BLACKBOARDS.

One of the most important matters and, at the same time, a most difficult one to deal with in school buildings, so far, has been the question of blackboards.

While most of our Schools are well and even splendidly equipped in this respect, still the fact stands out that good, permanent boards are expensive. As to the quality and durability of slate there is no question, and on the point of economy I would favor a continuance of its use as the only kind suitable for what we term the working boards.

With the composition boards, while their cost is much less than slate, and we have of late had some really excellent boards of this kind put in, still their durability is not to be compared with slate, inasmuch as it becomes necessary with much use to coat them over in some way to renew the surface. So the composition boards would have to be classed as expensive.

Within the last year or two we have used the liquid slating sufficiently to form an intelligent opinion as to its merits, and I am led to believe, that if this material continues to bear out present indications, it will be found satisfactory for use in much new work, and replacing old where we have had the more expensive kinds. Particularly will this be true for such boards as those on which work is done and allowed to stand for weeks or months and even a year without change. The foregoing comparisons will be more fairly understood, perhaps, by having with them the cost of the several kinds of blackboards mentioned, which are as follows: Slate, \$2.47½; composition, \$1.20; and liquid slating, 23c. per square yard.

FURNITURE.

The great improvements which have been made in the furniture of our schools is worthy of more than a passing notice.

A large quantity of new furniture has been supplied, and much more as good as new has been made by repairing and re-finishing of old work. Many of the worst old desks have been culled out and sold as old iron.

The store-room is still crowded with old furniture which is being repaired and made suitable for further use.

Still further changes are undoubtedly necessary in this line, but with the work of repairing as indicated above, and a gradual redistribution to comply with the new regulations as to numbers to be allowed in classes of different grades, I hope soon to be able to report that there is no furniture in use in our schools but what is suitable for its place and purpose.

There is an urgent necessity for a larger supply of plain chairs to be distributed through the schools, so that each one may have a fair number and equal proportion, thereby doing away with the necessity of renting and handling large numbers of chairs for special occasions, as has been the custom in the past.

It will be seen, by reference to Schedule F, that some schools have an average of only one and two chairs per room, while others have an average of nine and eleven.

The purchase of 700 additional chairs at a cost of about \$275, would furnish an average of five to each class-room by re-distributing those already on hand. This arrangement would give to the larger schools ninety to one hundred chairs, which would be available at any time and convenient for bringing together in any part of the building for special occasions. Or a still better provision for this and another need together, in my opinion, would be to fit up an assembly-room in the upper flat at Elizabeth Street School, which is not now in use, for use of

25	Lansdowne	18	150 & 235 x 193	4117	9	15	14	150	190
26	Leslie Street	4	254 x 123-6	3185	27	21	11	..	992
27	Louisa	9	125 x 100	1889	..	6
28	Mc'aul	12	103-6 x 97	1148	4	5	388
29	Mabel Street	2	166 x 123-9	2338	4
30	Manning Avenue	12	125 x 168	2334	17
31	Morse Street	8	200 x 129-10	2885	11	16	18	312	660
32	Niagara Street	10	216 & 209x164 & 109	3204	20	1	7	216	161
33	Palmerston Avenue	8	200 x 125	2778	7	..	5	..	572
34	Park	18	229-6 x 203	5253	9	16	11	..	1096
35	Parkdale	14	316 x 137	4810	28	40	..	453	200
36	Parliament Street	6	148 & 137x155 & 99	2011	6	9
37	Perth Avenue	4	150 x 295	4917	8	978
38	Phœbe Street	14	117-6 x 178-6	2330	7	89
39	Queen Victoria	12	251 x 149	4155	13	29	13	390	276
40	Rose Avenue	12	187 x 131	2722	10	..	8	..	218
41	Ruth Street	250 x 115	3191
42	Ryerson	18	202 x 202-6	4545	18	2	8	200	322
43	Sackville Street	8	110-6 x 133	1633	6	..	9	..	75
44	Victoria Street	12	139 x 116	1792	3	2
45	Wellesley Street	18	210 x 201	4690	22	14	25	282	700
46	Winchester Street	8	165 x 181-9	3332	14
47	York	4	82-3 x 127-10	1168	6	1	6	..	49
					459	355	275	4,248	13,513

SCHEDULE C.

No.	SCHOOLS.	No. of Rooms.	Enclosed Sheds.	Open Sheds	Planking or Block Paving.	Play-room in Buildings.	Seats in Play-rooms.	Seats in Yard.
			Sq. Yds.	Sq. Yds.	Sq. Yds.	Sq. Yds.	Feet.	Feet.
1	Bathurst Street	8	155	78	1616	112
2	Bolton Avenue	13	133	233	1527	388	40	180
3	Borden Street	8	53	187	837	120
4	Brant Street	9	..	166	719	138	..	150
5	Brock Avenue	8	..	128	975	100	67	200
6	Church Street	9	200
7	Clinton Street	8	..	165	981	151	92	125
8	Cottingham Street	6	..	117	1641	130	140	133
9	Crawford Street	8	..	206	1012	170	166	226
10	Dewson Street	8	..	141	1464	100	154	136
11	Dovercourt	4	33	100	250
12	Dufferin	20	203	150	2097	160	100	41
13	Duke Street	8	..	390	1400	140	20	108
14	Elizabeth Street	9	55	178	778	80
15	George Street	8	..	127	753	160	190	140
16	Givins' Street	12	72	22	1299	230
17	Gladstone Avenue	12	..	147	1370	200	170	..
18	Grace Street	8	..	211	1067	210	180	264
19	Hamilton Street	8	..	183	1377	210	180	300
20	Howard Street	1	37	..	170
21	Huron Street	12	..	190	2293	98	46	190
22	Island	1	38	36	52
23	Jesse Ketchum	18	..	267	1711	360	380	500
24	John Street	10	..	178	850	110
25	Lansdowne	18	..	236	1700	142	73	288

26	Leslie Street	4	..	242	1573	245	210	312
27	Louisa Street	9	89	144	856
28	McCaul	12	492	180	82	..
29	Mabel Street	2	31	61	150	40
30	Manning Avenue	12	89	95	1400	106	118	200
31	Morse Street	8	..	311	1211	210	109	280
32	Niagara Street	10	132	236	1995	176
33	Palmerston Avenue.....	8	..	225	944	245	210	272
34	Park	18	50	60	1497	227	98	130
35	Parkdale	14	94	522	3050	170
36	Parliament Street.....	6	64	113	1442	130
37	Perth Avenue.....	4	..	100	930	66	..	352
38	Phœbe Street	14	..	142	1416	40	..	210
39	Queen Victoria	12	..	339	2763	95	..	160
40	Rose Avenue	12	..	122	1467	185	..	216
41	Ryerson	18	190	280	2980	208	236	250
42	Sackville Street.....	8	..	173	909	145
43	Victoria Street	12	100	200	630	212	210	170
44	Wellesley	18	144	313	2289	190	40	172
45	Winchester Street	8	117	122	500	62
46	York Street.....	4	105	..	512	40
		..	1981	7636	57175	5214	3311	6978

SCHEDULE D.

No.	SCHOOLS.	No. of Rooms.	No. of Stories.	FLOORS.		BLACKBOARDS.					
				Rooms Maple.	Rooms Pine.	Slate.	Composition.	Liquid Slating.	Wood or Paper.	Total.	Average per Room.
1	Bathurst Street	8	2	..	8	Sq. Yds. 35	Sq. Yds. 76	Sq. Yds. 20	Sq. Yds. ..	Sq. Yds. 131	Sq. Yds. 16
2	Bolton Avenue	13	2	..	13	53	250	..	4	307	23
3	Borden Street	8	2	4	4	38	106	30	..	174	19
4	Brant Street	9	3	3	4	24	146	20	7	197	22
5	Brock Avenue	8	2	4	4	51	182	233	29
6	Church Street	9	3	..	9	40	76	116	13
7	Clinton Street	8	2	..	8	29	160	189	24
8	Cottingham Street	6	2	4	2	15	95	110	18
9	Crawford Street	8	2	8	..	51	175	226	28
10	Dewson Street	8	2	8	..	29	153	182	35
11	Dovercourt	4	2	..	4	..	95	95	24
12	Dufferin	20	3	18 ash	2	24	256	57	..	337	17
13	Duke Street	8	2	..	8	29	211	10	..	250	31
14	Elizabeth Street	9	3	..	9	16	94	15	..	125	14
15	George Street	8	2	8	..	164	49	213	27
16	Givins' Street	12	3	..	12	35	208	243	20
17	Gladstone Avenue	12	2	12	..	58	303	..	6	367	31
18	Grace Street	8	2	8	..	48	183	231	29
19	Hamilton Street	8	2	8	..	51	175	226	28
20	Howard Street	1	1	..	1	..	12	12	12
21	Huron Street	12	3	12	..	277	132	409	34
22	Island	1	1	..	1	3	3	3

23	Jesse Ketchum	18	3	18	..	78	350	20	..	448	22
24	John Street	10	2	10	..	12	130	142	14
25	Lansdowne	18	3	6	12	150	428	578	32
26	Leslie Street.....	4	2	4	..	24	94	118	29
27	Louisa Street	9	3	..	9	26	162	5	..	193	21
28	McCaul	12	3	12	..	270	102	372	31
29	Mabel Street.....	2	1	..	2	..	20	20	10
30	Manning Avenue	12	3	..	12	39	286	..	7	332	28
31	Morse Street.....	8	2	4	4	54	209	263	33
32	Niagara Street.....	10	2	10	..	36	99	135	13
33	Palmerston Avenue	8	2	8	..	51	175	226	28
34	Park	18	2	10	8	96	267	363	20
35	Parkdale	14	2	..	14	..	240	132	..	372	27
36	Parliament Street	6	2	..	6	38	42	80	13
37	Perth Avenue	4	2	4	..	24	94	118	36
38	Phœbe Street	14	3	8	6	68	165	24	..	257	18
39	Queen Victoria	12	2	..	12	69	78	148	3	298	25
40	Rose Avenue	12	2	4	8	88	303	14	..	405	34
41	Ryerson	18	3	..	18	4	403	407	23
42	Sackville Street	8	2	..	8	..	218	218	27
43	Victoria Street.....	12	3	..	12	31	175	206	17
44	Wellesley	18	2	..	18	45	284	..	8	337	19
45	Winchester Street.....	8	2	..	8	13	119	..	7	139	17
46	York Street	4	3	..	4	3	17	..	22	42	11
		195	250	2289	7597	495	64	10445

SCHEDULE E.

No.	SCHOOL.	No. of Rooms.	TEACHERS.		PUPILS.			KINDERG'RTEN.		No. of Sittings.	Average Sittings per Room.
			Desks.	Tables.	Single Desk.	Double Desks.	Settees.	Tables.	Chairs.		
1	Bathurst Street	8	4	5	..	201	76	554	69
2	Bolton Avenue	13	2	15	54	282	72	35	75	837	64
3	Borden Street.....	8	2	7	..	195	76	542	68
4	Brant Street	9	2	8	44	167	67	30	70	582	65
5	Brock Avenue.....	8	1	7	48	191	36	502	63
6	Church Street.....	9	4	7	..	228	71	598	66
7	Clinton Street.....	8	1	8	..	239	36	550	69
8	Cottingham Street	6	2	6	..	156	36	384	64
9	Crawford Street.....	8	1	7	48	152	32	32	75	491	61
10	Dewson Street.....	8	2	7	48	152	36	29	61	485	61
11	Dovercourt	4	1	3	..	100	36	272	68
12	Dufferin	20	11	9	51	509	70	45	92	1301	65
13	Duke Street	8	3	6	..	232	36	536	67
14	*Elizabeth Street.....	9	3	3	..	108	32	25	62	342	57
15	George Street	8	1	7	54	148	36	30	70	492	61
16	Givins' Street	12	4	10	101	224	108	765	64
17	Gladstone Avenue.....	12	1	15	54	292	36	30	72	782	65
18	Grace Street	8	1	6	..	192	36	35	70	526	66
19	Hamilton Street.....	8	1	7	54	183	32	484	60
20	Howard Street	1	..	1	..	18	12	60	60
21	Huron Street	12	1	11	144	208	34	29	82	710	59
22	Island	1	..	1	..	16	32	32
23	Jesse Ketchum	18	9	9	188	384	36	31	76	1104	61
24	John Street.....	10	5	6	18	234	60	606	61
25	Lansdowne	18	1	17	160	426	36	29	79	1163	65
26	Leslie Street	4	1	3	54	60	31	236	59

27	Louisa Street	9	4	6	46	199	33	29	59	569	63
28	McCaul Street	12	1	11	147	212	34	30	70	709	59
29	Mabel Street	2	2	32	128	64
30	Manning Avenue	12	3	10	..	383	36	838	70
31	Morse Street	8	2	9	54	198	32	514	64
32	Niagara Street	10	3	9	48	226	36	31	75	647	65
33	Palmerston Avenue....	8	2	6	48	152	36	30	65	489	61
34	Park	18	3	15	108	421	72	30	70	1164	65
35	Parkdale	14	13	2	42	306	63	30	85	865	62
36	Parliament Street.....	6	1	6	..	158	36	388	65
37	Perth Avenue.....	4	1	2	48	60	168	56
38	Phoebe Street.....	14	5	8	138	236	65	30	70	810	58
39	Queen Victoria	11	8	4	103	181	62	29	64	653	54
40	Rose Avenue	12	1	10	54	292	36	30	71	781	65
41	Ryerson	18	13	7	648	128	72	1048	58
42	Sackville Street	8	1	9	48	170	32	30	70	522	65
43	Victoria Street	12	7	5	54	238	72	33	74	748	62
44	Wellesley	18	13	9	54	498	35	31	71	1191	66
45	Winchester Street.....	8	4	5	..	243	36	558	70
46	York Street	4	2	3	..	85	35	240	60
		..	153	327	2760	9715	2024	743	1728	27996	..

TEMPORARY SCHOOLS AND HOMES.

1	Brunswick Hall	1	..	2	..	18	36	..
2	Kew Mission	1	..	1	..	16	8	48	..
3	Boys' Home	2	..	1	..	25	25	100	..
4	Girls' Home	2	20	11	62	..
5	Orphans' Home.....	3	1	2	..	60	23	166	..
6	Industrial	2	1	..	54	..	1	56	..

SCHEDULE F.

No.	SCHOOLS.	No. of Rooms.	CUPBOARDS.			CHAIRS.			Total.
			Built in.	Moveable.	Kinder- garten.	Arm.	Perfor'ted or Cane.	Plain.	
1	Bathurst Street	8	2	6	22	22
2	Bolton Avenue	13	12	1	1	9	..	44	53
3	Borden Street.....	8	..	9	..	2	..	23	25
4	Brant Street	9	..	6	..	6	..	23	29
5	Brock Avenue.....	8	8	8	..	3	..	26	29
6	Church Street.....	9	..	9	23	23
7	Clinton Street.....	8	..	8	35	35
8	Cottingham Street	6	4	3	7	7
9	Crawford Street.....	8	6	7	1	24	24
10	Dewson Street	8	4	6	1	22	22
11	Dovercourt	4	4	1	11	11
12	Dufferin.....	20	..	20	1	10	4	49	63
13	Duke Street	8	8	3	1	24	25
14	*Elizabeth Street	9	..	10	..	6	..	14	20
15	George Street	8	8	1	24	24
16	Givins' Street.....	12	..	12	..	3	1	31	35
17	Gladstone Avenue	12	8	11	1	32	32
18	Grace Street	8	..	7	1	20	20
19	Hamilton Street	8	..	8	24	24
20	Howard Street	1	1	..	3	4
21	Huron Street	12	..	11	1	33	33
22	Island	1	3	3
23	Jesse Ketchum	18	3	20	1	..	6	51	57
24	John Street.....	10	..	10	..	2	..	16	18
25	Lansdowne	18	12	8	1	5	..	61	66
23	Leslie Street	4	..	4	12	12

27	Louisa Street	9	..	9	1	19	19
28	McCaul	12	15	1	1	37	37
29	Mabel Street	2	..	3	..	4	4
30	Manning Avenue	12	..	14	..	7	6	18	31
31	Morse Street	8	4	5	..	2	..	22	24
32	Niagara Street	10	..	11	1	2	..	37	39
33	Palmerston Avenue	8	..	8	1	21	21
34	Park	18	..	18	1	1	..	35	36
35	Parkdale	14	2	15	..	2	..	133	135
36	Parliament Street	6	..	6	26	26
37	Perth Avenue	4	..	3	8	8
38	Phœbe Street	14	..	13	..	1	..	21	22
39	Queen Victoria	12	12	2	..	2	12	113	127
40	Rose Avenue	12	7	10	1	4	..	41	45
41	Ryerson	18	..	18	..	12	10	41	63
42	Sackville Street	8	8	6	..	5	..	37	42
43	Victoria Street	12	..	12	1	2	..	27	29
44	Wellesley	18	1	19	1	13	14	43	70
45	Winchester Street	8	..	8	..	1	..	23	21
46	York Street	4	1	4	..	2	..	11	13
..	129	374	17	107	54	1370	1531

TEMPORARY SCHOOLS AND HOMES.

1	Brunswick Hall	1	..	1	..	1	..	3	4
2	Kew Mission	1	..	1	1	1
3	Boys' Home	2	..	2	6	6
4	Girls' Home	2	..	1
5	Orphans' Home	3	..	2

SCHEDULE G.

No.	SCHOOL.	SIZE OF ROOM.	No. of Rooms.	VALUE.				
				Site.	Building.	Furniture and Fixtures.	Supplies.	Total.
1	Bathurst Street	175.2 x 131	8	\$19650 00	\$9600 00	\$665 00	\$20 00	\$29935 00
2	Bolton Avenue	201.8 x 132	12	10087 00	18000 00	1146 00	50 00	29283 00
3	“ Cottage	30 x 125	6	1200 00	1500 00	2700 00
4	Borden Street	108 x 140.6	8	4320 00	9600 00	685 00	35 00	14640 00
5	Brant Street	143 x 90	9	10725 00	16200 00	773 00	30 00	27728 00
6	“ Cottage	1600 00	1600 00
7	Brock Avenue	132 x 267	8	4620 00	12000 00	726 00	50 00	17396 00
8	Church Street	182.3 x 130.2	9	16380 00	10800 00	772 00	30 00	27982 00
9	“ New building in course of erection	14000 00	14000 00
10	Clinton Street	148.10 x 128	8	6700 00	18400 00	729 00	50 00	25879 00
11	Cottingham Street	150 x 172	6	10500 00	10800 00	595 00	50 00	21945 00
12	Crawford Street	180 x 127	8	9000 00	18400 00	668 00	50 00	28118 00
13	Dewson Street	137 x 220.9	8	7795 00	12000 00	699 00	50 00	20544 00
14	Dovercourt	138 x 223	4	5270 00	6000 00	330 00	20 00	11620 00
15	“ New building in course of erection	5500 00	5500 00
16	Dufferin	246 x 146	18	14760 00	28800 00	1826 00	60 00	45446 00
17	“ Cottage	16.6 x 146	7	1072 00	1628 00	2700 00
18	Duke Street	117 x 203	8	9360 00	20000 00	698 00	50 00	30108 00
19	“ Cottage	28 x 60	6	1600 00	1500 00	3100 00
20	Elizabeth Street	66.6 x 162.6	9	7315 00	10800 00	452 00	30 00	18597 00
21	George Street	100 x 151	8	7500 00	19200 00	670 00	35 00	27405 00
22	Givins' Street	117.6 x 251.6	12	11487 00	15600 00	1098 00	50 00	28235 00

23	Gladstone Avenue	202 x 120	12	10100 00	27600 00	1116 00	50 00	38866 00
24	" Cottage	25 x 120	7	1250 00	1375 00	2625 00
25	Grace Street	200 x 105	8	8000 00	16000 00	681 00	50 00	24731 00
26	Hamilton Street	268.2 x 99	8	9386 00	16800 00	710 00	50 00	26946 00
27	Howard Street	66 x 333	1	2640 00	800 00	70 00	3510 00
28	Huron Street	200 x 184	12	12000 00	30000 00	1116 00	50 00	43166 00
29	" Cottage	6	1500 00	1500 00
30	Island	100 x 150	1	300 00	1000 00	45 00	1345 00
31	Jesse Ketchum	165 x 250	18	11567 00	34200 00	1763 00	60 00	47590 00
32	" Rear Lot	398 x 337	..	20000 00	20000 00
33	" Cottage	38 x 245	5	2660 00	800 00	3460 00
34	John Street	79 x 190.6	10	10320 00	15000 00	821 00	50 00	26191 00
35	Lansdowne	150 } x 193	18	15000 00	34200 00	1516 00	60 00	50766 00
36	" Cottage	235 }	1500 00	1500 00
37	Leslie Street	254 x 123.6	4	6350 00	14000 00	369 00	50 00	20769 00
38	Louisa Street	125 x 100	9	7500 00	10800 00	826 00	35 00	19161 00
39	McCaul	106.6 x 97	12	8520 00	27600 00	1094 00	50 00	37264 00
40	Mabel Street	166 x 126	2	4980 00	2000 00	157 00	14 00	7151 00
41	Manning Avenue	125 x 168	12	9500 00	14400 00	1140 00	50 00	25090 00
42	Morse Street	200 x 129.10	8	7000 00	14400 00	755 00	50 00	22205 00
43	Niagara Street	216 } x 164	10	10800 00	15000 00	802 00	50 00	26652 00
		209 } x 109						
44	Palmerston Avenue	175 x 125	8	5250 00	16000 00	704 00	50 00	22004 00
45	" Cottage	25 x 125	4	750 00	500 00	1250 00
46	Park	229.6 x 206	18	8032 00	27000 00	1667 00	50 00	36749 00
47	" Cottage	20 x 206	5	700 00	300 00	1000 00
48	Parkdale	316 x 137	14	12640 00	19600 00	1531 00	50 00	33821 00
49	Parliament Street	148 } x 155	6	19240 00	7200 00	509 00	30 00	26979 00
		137 } x 199						
50	Perth Avenue	150 x 295	4	5760 00	9200 00	298 00	30 00	15288 00

SCHEDULE G.—CONTINUED.

No.	SCHOOL.	SIZE OF ROOM.	No. of Rooms.	VALUE.				
				Site.	Building.	Furniture and Fixtures.	Supplies.	Total.
53	Queen Victoria	251 x 149	12	10040 00	27600 00	1291 00	50 00	38981 00
54	Rose Avenue	187 x 131	12	11220 00	24000 00	1098 00	50 00	36368 00
55	Ruth Street	250 x 115	..	6250 00	6250 00
56	Ryerson	202 x 202.6	18	15120 00	30600 00	2264 00	60 00	48044 00
57	" Cottage	6	1500 00	1500 00
58	Sackville Street	110.6 x 133	8	4972 00	16000 00	738 00	50 00	21760 00
59	Victoria Street	139 x 116	12	9730 00	18000 00	866 00	35 00	28331 00
60	Wellesley	210 x 201	18	20200 00	39600 00	1748 00	60 00	61608 00
61	" Cottage	6	1500 00	1500 00
62	Winchester Street	165 x 181.9	8	13900 00	9600 00	745 00	30 00	24275 00
63	York Street	82.3 x 85.10	4	20562 00	6000 00	310 00	35 00	26907 00
64	Board Room and Offices	4	6000 00	2000 00	8000 00
65	Store-room & Caretaker's Residence	42 x 98.4	..	4200 00	2000 00	1000 00	100 00	7300 00
66	Temporary Schools and Homes	650 00	650 00
Totals	\$494005 00	\$826503 00	\$44799 00	\$2059 00	\$1366716 00

SCHEDULE H.—SEASON 1889-90.

No.	SCHOOL.	No. of Rooms.	SYSTEM OF HEATING.					Used for Night Schools.
			SYSTEM.	No. of Stoves.	No. of Furnaces Smead-Dowd.	No. of Furnaces Steam.	No. of Stack Heaters.	
1	Bathurst Street	8	Stoves	8	Yes.
2	Bolton Avenue	12	Steam	1	..	Yes.
3	Borden Street	8	Stoves	8
4	Brant Street	6	Smead-Dowd	..	2	..	2	..
5	Brock Avenue	8	"	..	4	..	2	Yes.
6	Church Street	9	Stoves	10
7	Clinton Street	8	Smead-Dowd	..	4	..	2	..
8	Cottingham Street	6	"	..	3	..	2	..
9	Crawford Street	8	"	..	4	..	2	..
10	Dewson Street	8	"	..	4	..	2	..
11	Dovercourt	4	Stoves	4	Yes.
12	Dufferin	18	Steam	2
13	Duke Street	8	Smead-Dowd	..	4	..	2	..
14	Elizabeth Street	9	Stoves	9	Yes.
15	Givins' Street	12	"	14	Yes.
16	Gladstone Avenue	12	Smead-Dowd	..	6	..	2	Yes.
17	Grace Street	8	"	..	4	..	2	..
18	Hamilton Street	8	"	..	4	..	2	..
19	Howard Street	1	Stoves	1
20	Island	1	"	1

SCHEDULE H.—(Continued.)

No.	SCHOOL.	No. of Rooms.	SYSTEM OF HEATING.					Used for Night Schools.
			SYSTEM.	No. of Stoves.	No. of Furnaces Smead-Dowd.	No. of Furnaces Steam.	No. of Stack Heaters.	
24	Leslie Street	4	Smead-Dowd	..	4	..	2	Yes.
25	Louisa Street	9	Stoves	9
26	Mabel Street	2	"	2	1
27	Manning Avenue	12	Smead-Dowd	..	4
28	Morse Street	8	"	..	4	..	1	..
29	Niagara Street	10	"	..	5	Yes.
30	Park	18	"	..	9	..	3	..
31	Parkdale	14	Steam	1	..	Yes.
32	Parliament Street	6	Stoves	6	Yes.
33	Palmerston Avenue	8	Smead-Dowd	..	4	..	2	Yes.
34	Perth Avenue	3	"	..	2	..	2	..
35	Phoebe Street	10	"	..	7	..	2	..
36	Queen Victoria	11	"	..	6	..	3	..
37	Rose Avenue	12	"	..	6	..	3	..
38	Ryerson	18	Steam	2
39	Sackville Street	8	Smead-Dowd	..	4	..	2	..
40	Victoria Street	12	Stoves	14
41	Wellesley	18	Smead-Dowd	..	9
42	Winchester Street	8	Stoves	9	Yes.
43	York Street	4	"	4
				99	123	6	47	..

SCHEDULE I.

No.	SCHOOLS.	No. of Rooms.	FUEL.				Cost of Fuel per School.	Cost of Fuel per Room.	Cost of Repairs to Apparatus
			Hard Coal Tons.	Soft Coal Tons.	Hard Wood Cords.	Pine Wood Cords.			
1	Bathurst Street	8	11 $\frac{1}{2}$...	26 $\frac{7}{8}$	31 $\frac{1}{8}$	\$299 40	\$37 42	\$ 6 31
2	Bolton Avenue*	12	71 $\frac{3}{4}$...	1 $\frac{1}{2}$	5 $\frac{7}{8}$	435 98	36 33	59 99
3	Borden Street	8	47 $\frac{1}{2}$	4 $\frac{1}{8}$	306 24	38 28	9 72
4	Brant Street	6	..	50 $\frac{3}{4}$..	5 $\frac{1}{8}$	288 83	48 14
5	Brock Avenue	8	6 $\frac{1}{4}$...	61 $\frac{7}{8}$	4 $\frac{1}{4}$	359 67	44 98
6	Church Street	9	61 $\frac{1}{8}$	4	388 85	43 20	20 74
7	Clinton Street	8	..	76 $\frac{3}{4}$..	5	394 35	49 29
8	Cottingham Street	6	33	43 $\frac{1}{4}$..	21 $\frac{1}{8}$	240 80	40 13
9	Crawford Street	8	63 $\frac{3}{8}$...	2	41 $\frac{1}{8}$	383 58	47 95
10	Dewson Street	8	31 $\frac{1}{8}$...	53 $\frac{1}{2}$	2 $\frac{7}{8}$	299 01	33 25
11	Dovercourt	4	27 $\frac{3}{4}$	157 95	39 49	8 02
12	Dufferin*	18	121 $\frac{1}{4}$...	4	81 $\frac{1}{4}$	736 17	40 90	125 39
13	Duke Street	8	4 $\frac{8}{8}$	60 $\frac{1}{8}$..	1 $\frac{1}{8}$	327 14	40 89
14	Elizabeth Street	9	48 $\frac{3}{8}$	1 $\frac{3}{8}$	298 61	33 18	7 32
15	Givins' Street	12	5	...	69 $\frac{3}{8}$	5	471 47	39 29	8 85
16	Gladstone Avenue	12	11 $\frac{1}{2}$	113 $\frac{5}{8}$	4	..	578 83	48 32	...
17	Grace Street	8	4 $\frac{3}{8}$	78 $\frac{3}{8}$..	3 $\frac{1}{2}$	422 40	52 80
18	Hamilton Street	8	23 $\frac{1}{2}$	34 $\frac{1}{8}$..	3	312 50	39 06
19	Howard Street	1	61 $\frac{1}{8}$...	1	3	53 97	53 97	2 59
20	Island	1	7 $\frac{1}{8}$	44 61	44 61	2 40

SCHEDULE I.

No.	SCHOOLS.	No. of Rooms.	FUEL.				Cost of Fuel per School.	Cost of Fuel per Room.	Cost of Repairs to Apparatus
			Hard Coal Tons.	Soft Coal Tons.	Hard Wood Cords.	Pine Wood Cords.			
24	Leslie Street	4	8 $\frac{3}{4}$	37 $\frac{3}{4}$	2	1	\$248 72	\$62 18	\$....
25	Louisa Street	9	46 $\frac{3}{4}$	1 $\frac{5}{8}$	288 85	32 09	7 67
26	Mabel Street	2	8	2 $\frac{1}{4}$	59 59	29 79	2 98
27	Manning Avenue	12	..	42 $\frac{5}{8}$	47 $\frac{1}{4}$	5 $\frac{3}{8}$	465 53	38 79
28	Morse Street	8	2 $\frac{3}{4}$..	64 $\frac{1}{4}$	3 $\frac{3}{8}$	350 30	43 79
29	Niagara Street	10	..	66 $\frac{1}{4}$..	1 $\frac{5}{8}$	324 63	32 46
30	Park	18	8 $\frac{3}{8}$	140	..	8 $\frac{1}{4}$	767 29	42 63
31	Parkdale	13	81 $\frac{3}{8}$	7 $\frac{1}{4}$	486 23	37 40	30 37
32	Parliament Street	6	36 $\frac{1}{4}$	2	224 57	37 43	18 86
33	Palmerston Avenue	8	7 $\frac{1}{2}$	60 $\frac{1}{8}$..	1 $\frac{3}{8}$	346 00	43 25
34	Perth Avenue	3	..	32 $\frac{1}{8}$..	2 $\frac{3}{8}$	165 96	55 32
35	Phoebe Street*	10	..	2 $\frac{1}{2}$	71 $\frac{3}{8}$	3 $\frac{5}{8}$	385 40	38 54
36	Queen Victoria	11	5 $\frac{3}{4}$	88 $\frac{1}{4}$	1 $\frac{1}{2}$	6 $\frac{1}{2}$	495 10	45 01
37	Rose Avenue	12	6 $\frac{1}{4}$	104 $\frac{1}{8}$..	3 $\frac{7}{8}$	563 87	46 99
38	Ryerson*	18	113 $\frac{3}{4}$..	7 $\frac{1}{4}$	11 $\frac{1}{8}$	720 54	40 13	110 55
39	Sackville Street	8	7 $\frac{3}{8}$	80	..	2 $\frac{3}{8}$	446 64	55 83
40	Victoria Street	12	57 $\frac{1}{2}$	2 $\frac{1}{2}$	357 87	29 99	11 62
41	Wellesley*	18	12	128 $\frac{1}{8}$..	10	663 70	40 77
42	Winchester Street	8	50 $\frac{3}{8}$	3	317 70	39 71	13 15
43	York Street	4	20 $\frac{1}{4}$	121 42	30 35	8 46
	Seaton Village	1	1 $\frac{1}{2}$	7 68	3 32
	Dovercourt Road and Argyle	2 $\frac{1}{2}$	1 $\frac{1}{4}$	16 55
	St. Bartholomew	2 $\frac{1}{4}$	13 16
	Kew Beach	3 $\frac{3}{4}$	1 $\frac{1}{2}$	25 07	3 32
		..	652 $\frac{3}{4}$	1546 $\frac{5}{8}$	784 $\frac{1}{4}$	158 $\frac{1}{8}$	\$16835 27	\$....	\$461 63

* Includes Fuel for Caretakers.

The cost of Fuel, as shown in this Schedule, is based on the following prices :

Hard Coal, Egg.....\$5 65 per ton.
Hard Coal, Stove or Nut 5 85 “
Soft Coal..... 5 45 “

Hardwood, \$5 00 per cord.

Pinewood, 3 65 “

And cost of cutting wood added.

SCHEDULE J.

SHEWING COMPARISON OF SYSTEMS OF HEATING.

No.	SCHOOL.	SYSTEM.	FUEL.	Cost per Room including Repairs to Apparatus.	Average Cost per Room for all Schools.	No. of Rooms.	Caretaker's Salary.
1	Niagara Street	} Smead-Dowd ..	Coal.	\$32 46	} \$43 22	10	\$561 75
2	*Lansdowne			35 60		18	†642 00
3	*Jesse Ketchum			37 79		18	†642 00
4	Hamilton Street			39 06		8	454 75
5	John Street			39 67		10	535 00
6	Cottingham Street			40 13		6	342 40
7	*Wellesley			40 77		18	†642 00
8	Duke Street			40 89		8	454 75
9	Park			42 63		18	802 50
10	Palmerston Avenue			43 25		8	†374 50
11	Queen Victoria			45 01		11	588 50
12	Rose Avenue			46 99		12	561 75
13	Crawford Street			47 97		8	454 75
14	Brant Street			48 14		6	342 40
15	Gladstone Avenue			48 32		12	561 75
16	Clinton Street			49 29		8	454 75
17	Grace Street			52 80		8	454 75
18	Perth Avenue			55 32		3	250 00
19	Sackville Street			55 83		8	454 75
20	Leslie Street			62 18		4	267 50
1	Parkdale	39 74	} Steam	Coal.	} 44 35	13	642 00
2	*Bolton Avenue	41 33				12	†481 50
3	*Ryerson	46 27				18	†642 00
4	*Dufferin	47 86				18	†642 00

1	Victoria Street	} Stoves	Wood	30 96	} 37 59	12	561 75
2	Mabel Street			31 28		2	181 90
3	Louisa Street			32 94		9	401 25
4	Elizabeth Street			33 99		9	401 25
5	Bathurst Street			38 25		8	363 80
6	Borden Street			39 49		8	363 80
7	Givins' Street			40 03		12	561 75
8	Parliament Street			40 57		6	299 60
9	Winchester Street			41 35		8	363 80
0	Church Street			45 50		9	401 25
1	Dewson Street	} Smead-Dowd ..	Wood	33 25	} 38 75	8	454 75
2	*Phoebe Street			38 54		10	†454 75
3	Manning Avenue			38 79		12	561 75
4	Morse Street			43 79		8	454 75
5	Brock Avenue			44 98		8	454 75
1	York Street	} Stoves	Coal	32 47	} 39 94	4	†428 00
2	Dovercourt			41 49		4	236 40
3	Island			47 01		1
4	Howard Street			56 56		1	117 70
Total							\$20837 80

*Includes Fuel for Caretaker.

†Residences supplied in addition to above salary.

The cost of Fuel, as shown in this Schedule, is based on the following prices :—Hard Coal—Egg, \$5.65 per ton ; Stove or Nut, \$5.85 per ton ; Soft Coal, \$5.45 per ton ; Hardwood, \$5.00 per cord ; Pine wood, \$3.65 per cord ; and the cost of cutting wood added.

INDEX TO SUPT. OF BUILDINGS' REPORT.

	Page.	Schedule.
Blackboards	7	D.
Boulevards.....	..	B.
Buildings—New, erected	3-4	..
“ “ in course of erection	5	..
Caretakers' residences	4	..
“ “ in course of erection	5	..
“ salaries	J.
Dates of erection or enlargement of Schools	A.
Enlargements during 1890	5	..
“ in course of erection	5	..
Expenditure	5	..
Flag poles and flags	6	..
Floors	D.
Flowers	5	..
Flower beds	B.
Fuel	9	I.
Furniture	8	E.
Grass	B.
Hardwood floors	6	..
Heating—Systems of.....	..	H.
“ Comparison of Systems	J.
Jobbing work	9	..
Location of Schools	A.
Lots—Size of.....	..	B.
Planking or paving in yards.....	..	C.
Recommendations	11	..
Rooms—Number of.....	..	B.
Salaries of caretakers.....	..	J.
Seats in play-rooms and yards	C.
Sheds	C.
Shrubs, etc.....	5	B.
Sites—Enlargements of.....	4	..
“ Location of	A.
“ Size of.....	..	B.
Sittings—Number of	E.
Trees, etc.....	5	B.
Value of School properties.....	..	G.

Respectfully submitted,

C. H. BISHOP,
Supt. of Buildings.

ANNUAL REPORT

OF THE

Public School
✦ Board ✦

OF THE

CITY OF TORONTO

FOR THE

YEAR ENDING DECEMBER 31ST, 1890

Toronto

METROPOLITAN PUBLISHING CO., LTD., 12-14 ADELAIDE ST. W.

1891